

FOR SALE

1701 NORTH WILLOWBROOK AVE

OFFERED AT: \$790,000

*A mixed-use property consisting of
a retail market and a 2 bedroom 1
bath single family residence*



A mixed-use property consisting of a retail market and a 2 bedroom 1 bath single family residence.

Darin Spillman at Kidder Mathews is pleased to present a mixed-use property in the city of Compton. There are two separate structures, a retail store of around 2,500 SF occupied by a market on a month-to-month lease, and a 2 bedroom, 1 bath single family residence of around 925 SF, also on a month-to-month lease.

An owner-user who occupies the retail space can qualify for up to 90% SBA financing and either lease out the SFR or occupy it.

The market pays \$2,500/month and the house pays \$1,200/month.

\$790,000

ASKING PRICE

PROPERTY SUMMARY

ADDRESS	1701 N Willowbrook Ave Compton, CA 90222
BUILDING SIZE	3,425 SF
LOT SIZE	7,499 SF
YEAR BUILT	1946
ZONING	COCL*
PARCEL NUMBER	6153-026-019

PROPERTY HIGHLIGHTS

- High foot traffic location
- 90% SBA financing available
- No city rent control ordinance
- Alley access
- Ideal for owner-user
- 7,499 SF lot



1701 N WILLOWBROOK AVE

PLAT MAP

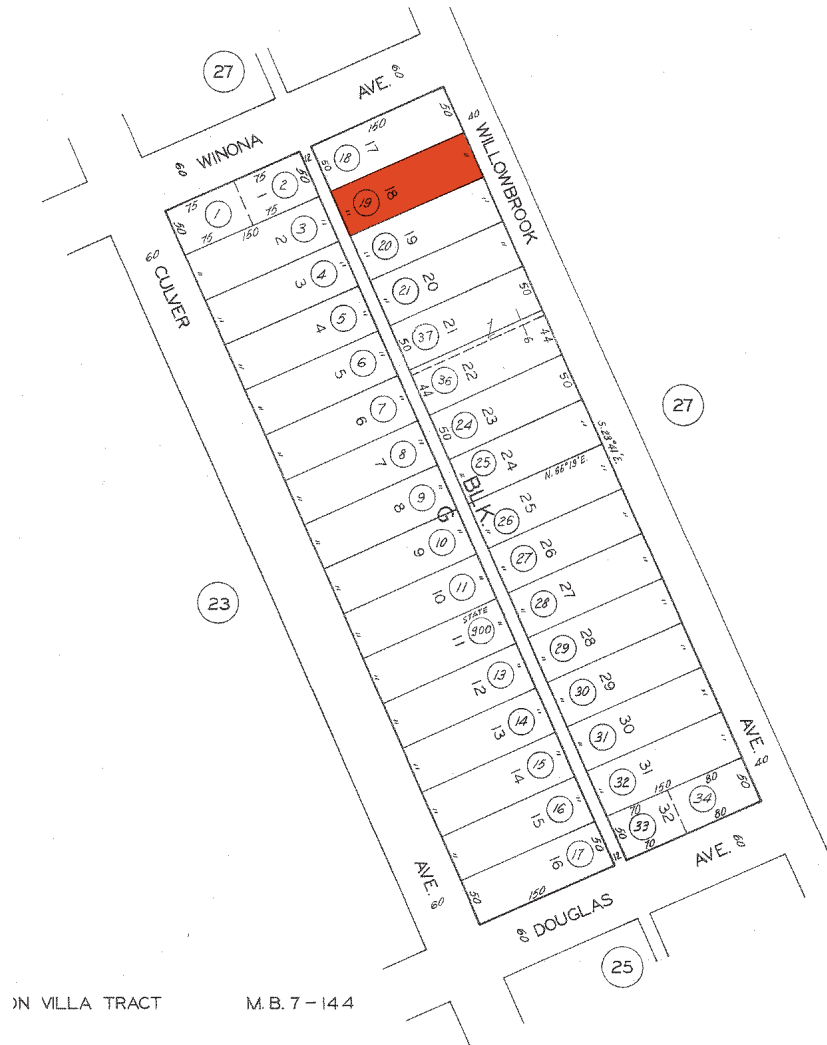

1701 N WILLOWBROOK AVE

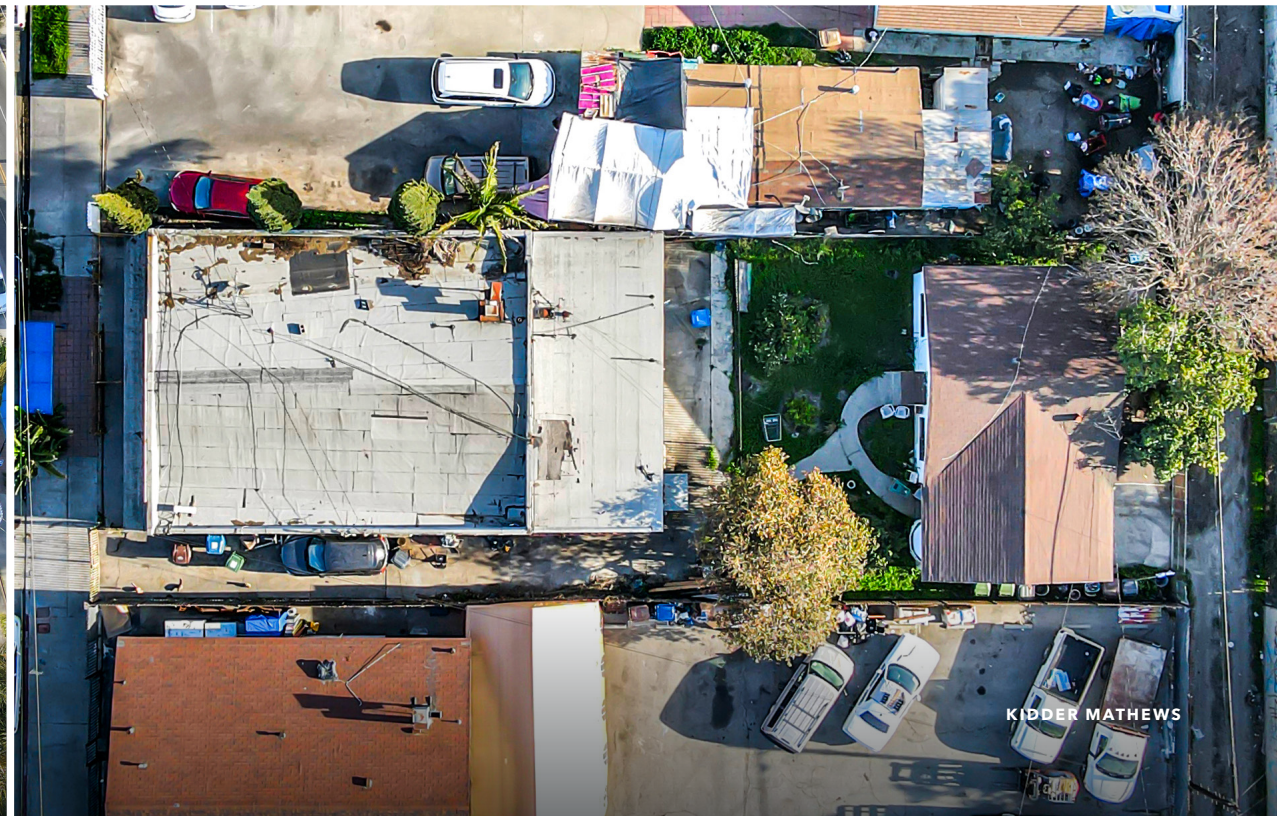
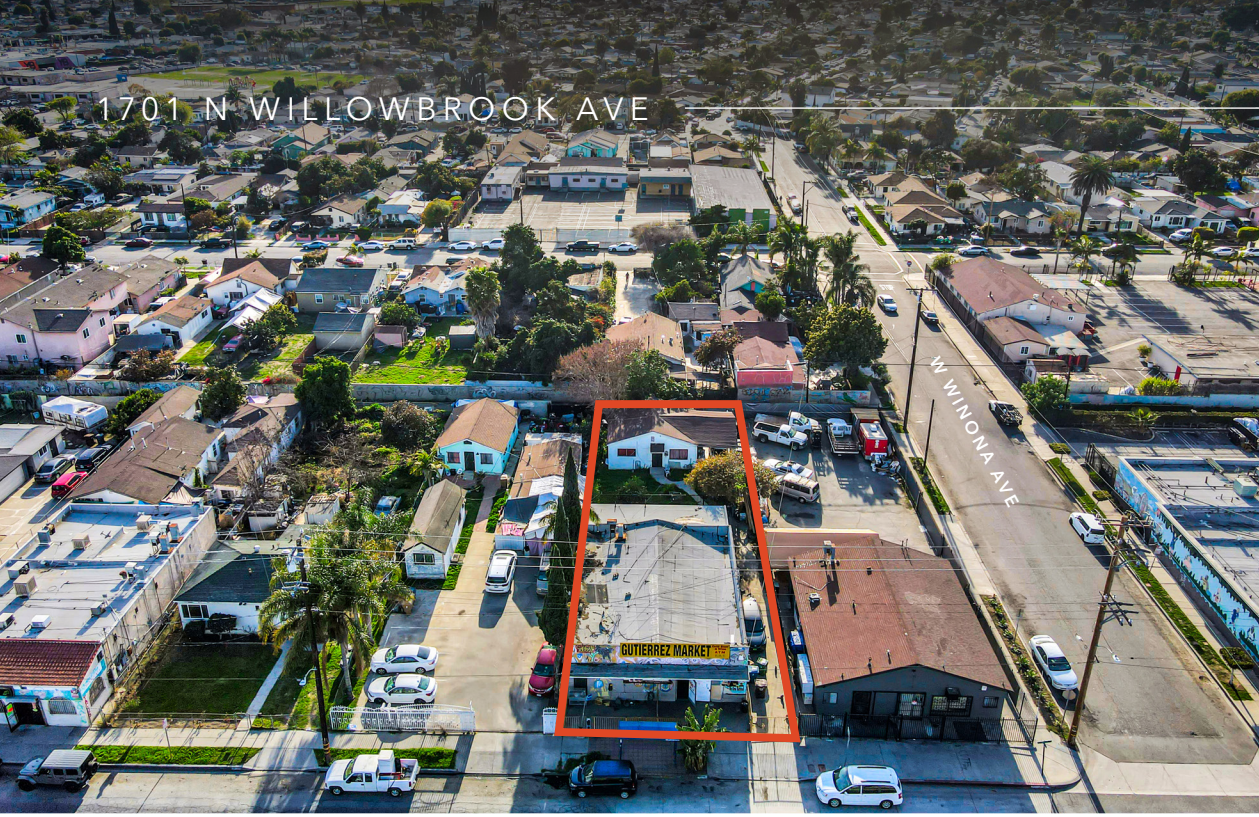





1701 N WILLOWBROOK AVE

AREA OVERVIEW

Compton is a vibrant and dynamic city located in southern Los Angeles County, known for its central location and strong sense of community.

As a hub city, it benefits from its proximity to downtown Los Angeles, making it a key area for both residential and commercial development. The city is well-connected by major transportation routes, providing easy access to other parts of the region. Compton is home to a diverse and growing population, which contributes to its lively atmosphere and ongoing development.

The city is undergoing significant revitalization, with improvements in infrastructure, education, and public services. Compton has become a hub for innovation and economic growth, with a range of new businesses and opportunities for entrepreneurs. Its parks, recreational facilities, and community programs make it an attractive place to live, work, and raise a family. With a strong sense of community and a focus on progress, Compton is a city that continues to grow and thrive, offering a bright future for its residents.

AVAILABLE FOR SALE

KIDDER MATHEWS

DEMOGRAPHICS

POPULATION

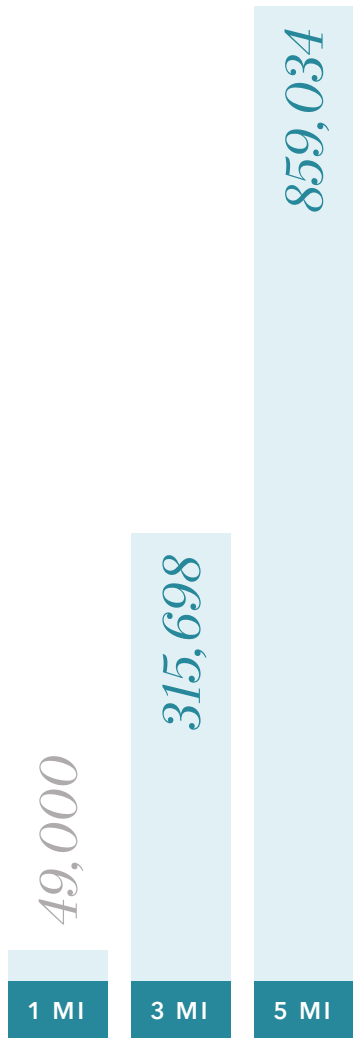

AVERAGE HOUSEHOLD INCOME

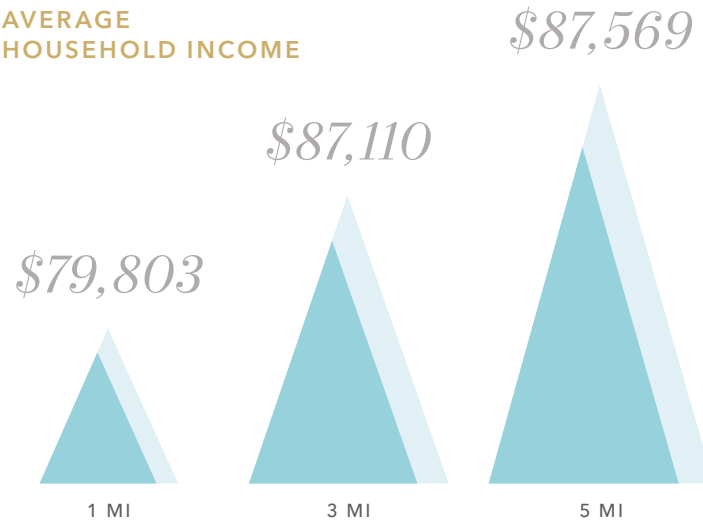

MEDIAN AGE

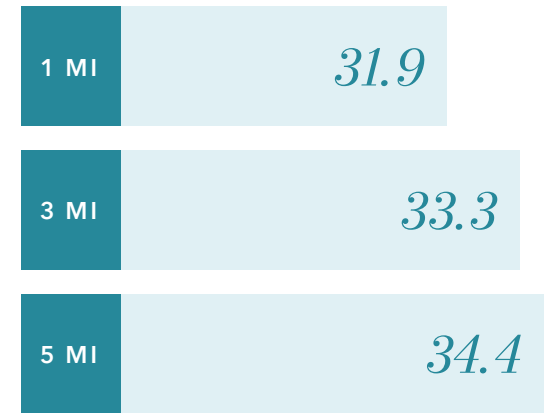

ESTIMATED HOUSEHOLDS

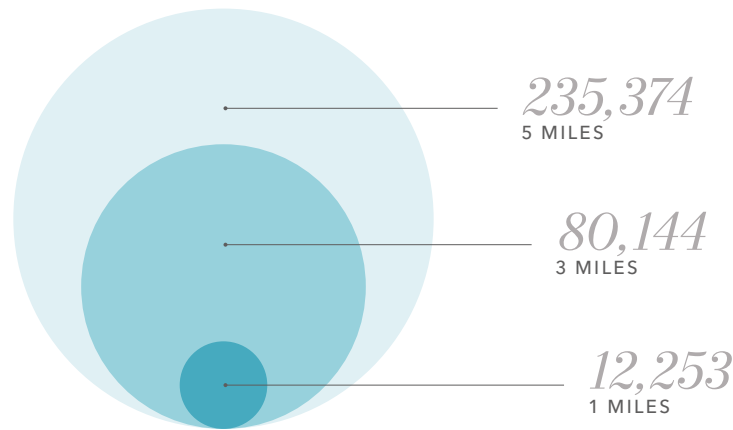

ESTIMATED EMPLOYEES

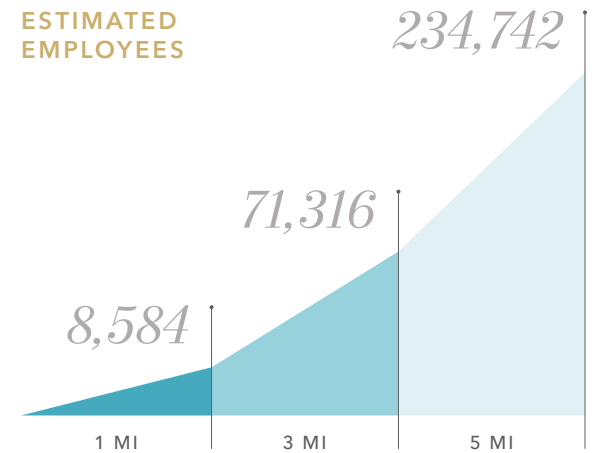

Data Source: ©2024, Sites USA



1701 N WILLOWBROOK AVE

*For more information on
this property, please contact*

DARIN SPILLMAN
310.592.8269
darin.spillman@kidder.com
LIC N° 01366902

KIDDER.COM

This information supplied herein is from sources we deem reliable. It is provided without any representation, warranty, or guarantee, expressed or implied as to its accuracy. Prospective Buyer or Tenant should conduct an independent investigation and verification of all matters deemed to be material, including, but not limited to, statements of income and expenses. Consult your attorney, accountant, or other professional advisor. All Kidder Mathews designs are the sole property of Kidder Mathews. Branded materials and layouts are not authorized for use by any other firm or person.

km Kidder
Mathews