

BASIS OF BEARINGS: The East line of Main Street taken as N 02°23'57" E
as per Missouri West NAD83
CLASS OF PROPERTY: Urban.
SOURCE DEED: Roger & Jennifer Lock Book 2742, Page 146

PROPERTY DESCRIPTION:
All of Lot Numbered Four (4) in Dr. Koger's Subdivision being a part of the West One-half (W½)
of the Southwest Quarter (SW¼) of the Northwest Quarter (NW¼) of Section 23, Township 28,
Range 33, in the Village of Airport Drive Jasper County, Missouri, being subject to all easements,
right-of-ways, and reservations of record

Julie & Glen Peters Book 2374, Page 186

North Main Street

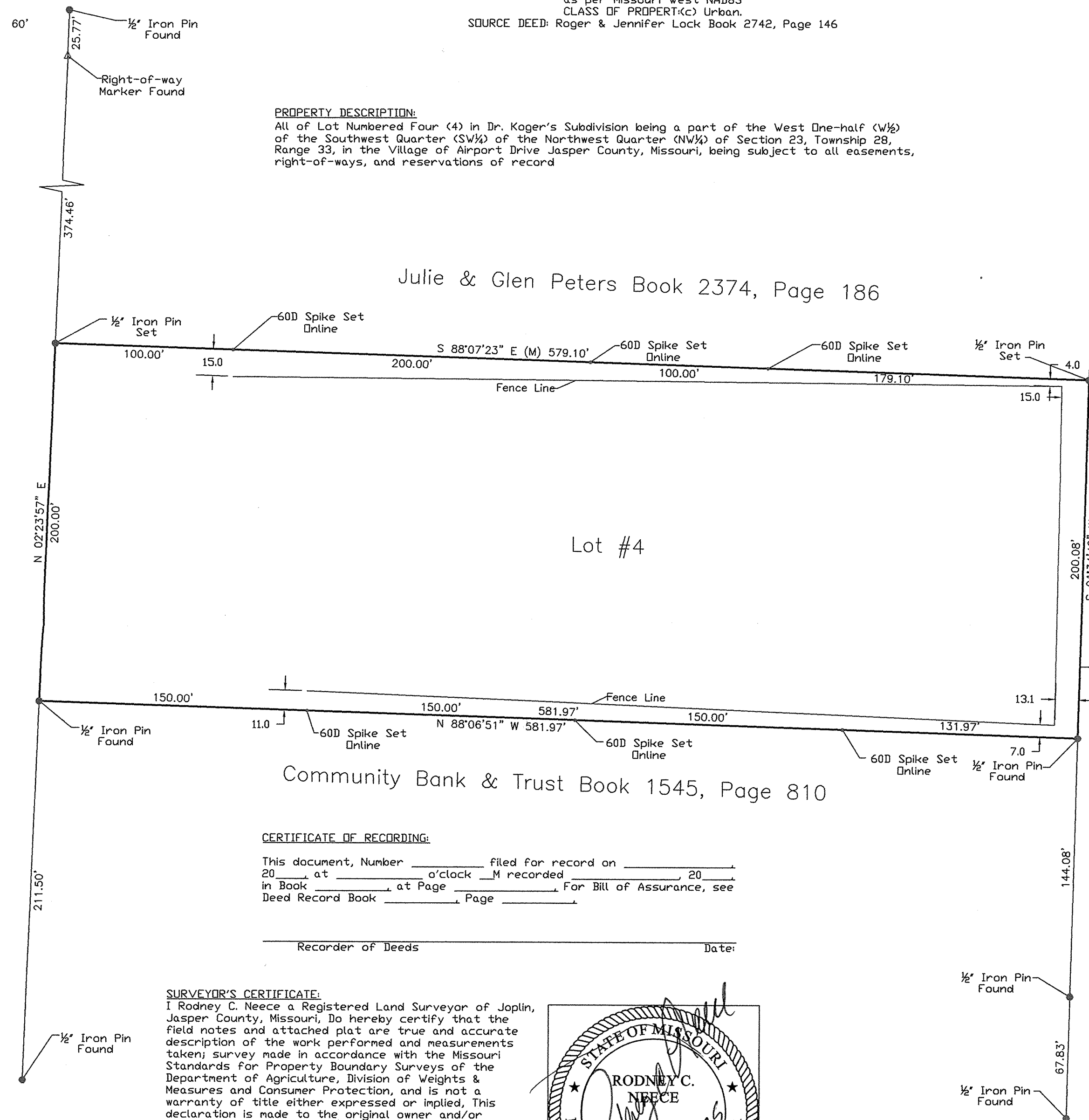

Community Bank & Trust Book 1545, Page 810

CERTIFICATE OF RECORDING:

This document, Number _____, filed for record on _____, 20____, at _____ o'clock _____ M, recorded _____ in Book _____, at Page _____, For Bill of Assurance, see Deed Record Book _____, Page _____.

Recorder of Deeds

Date:

SURVEYOR'S CERTIFICATE:

I Rodney C. Neece a Registered Land Surveyor of Joplin, Jasper County, Missouri, do hereby certify that the field notes and attached plat are true and accurate description of the work performed and measurements taken; survey made in accordance with the Missouri Standards for Property Boundary Surveys of the Department of Agriculture, Division of Weights & Measures and Consumer Protection, and is not a warranty of title either expressed or implied. This declaration is made to the original owner and/or purchaser of the survey as of the date indicated in the title block. It is not transferable to additional institutions or subsequent owners and may not be used in connection with a survey 'Survey Affidavit' or similar document, statement, or mechanism to obtain title insurance for any subsequent or future grantees. Furthermore, this survey is not valid without the original signature and embossed seal.

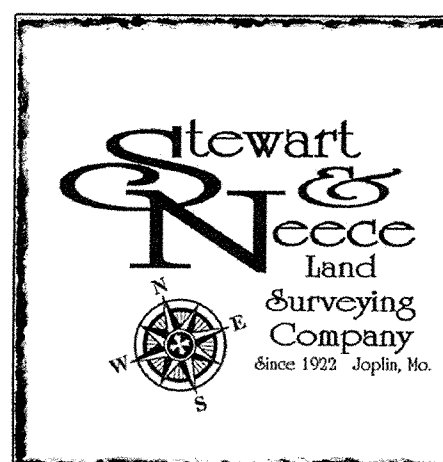
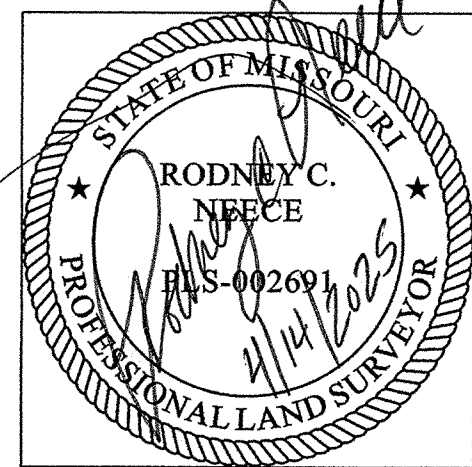

STEWART AND NEECE LAND SURVEYING, INC.
1201 East 15th Street, Joplin, Missouri 64804
Phone: 417-624-0311 Fax: 417-624-0365

SURVEY FOR:

Jennifer Koch

DRAWN:

Allgood

DATE:

4-14-25

ADDRESS:

5600 N Main

Joplin, Mo.

APPROVED:

JB/DE

S/T/R:

23-28-33

SCALE:

1"=50'

FILE NAME:

232833JK

CERT OF AUTHORITY

LS-2019012803

40-2-31