115, 118 Kidd Road

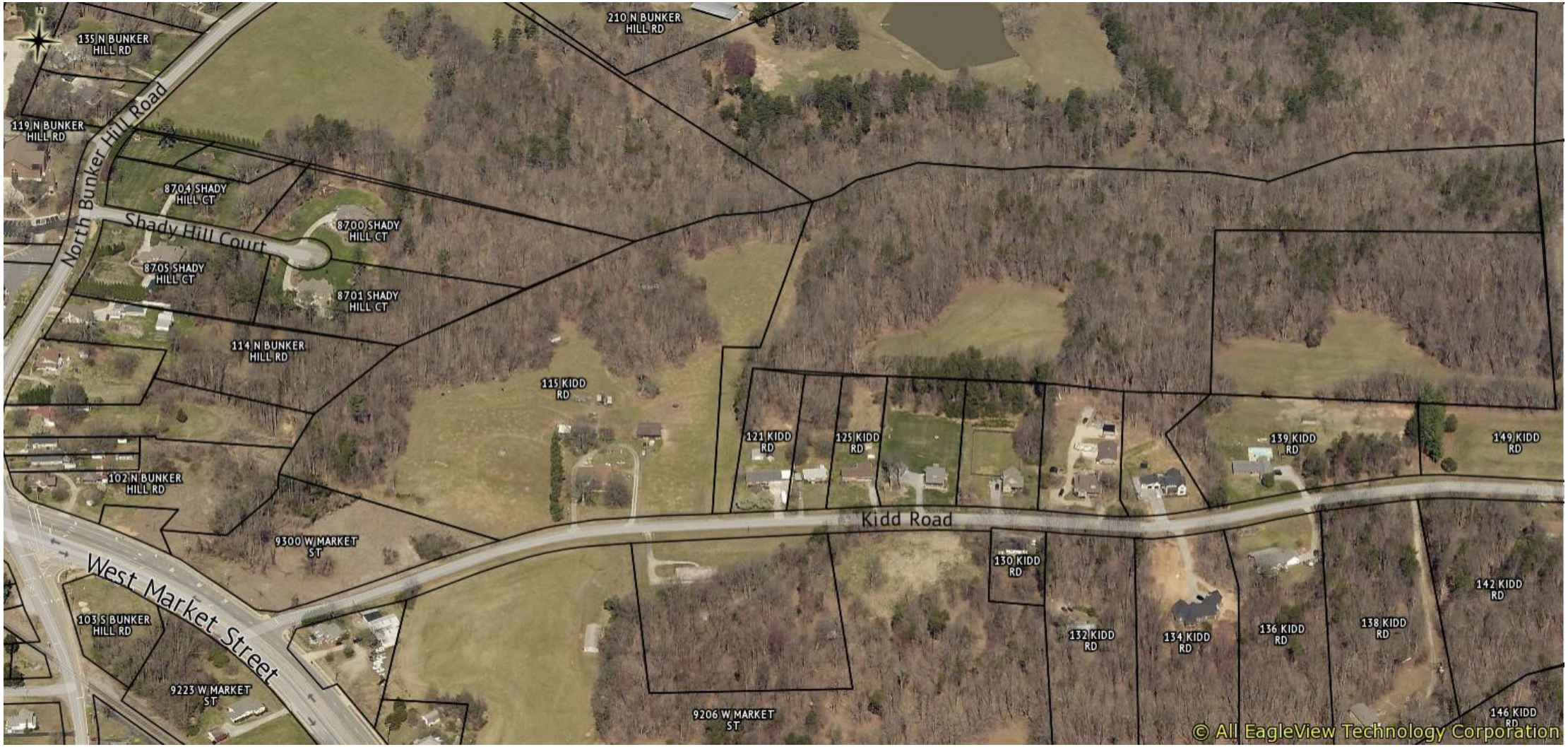

03/19/2019