

101-B Brandywine Blvd  
Wilmington, Delaware



Cell # 302-598-9096  
[garymbetty@gmail.com](mailto:garymbetty@gmail.com)

**FOR SALE**  
**Office Condominium**



***Silverside Medical Park***

***(24,116 sq. ft. situated on 3.34 acres)***

***1403 Silverside Road Suite # 4b Wilmington, Delaware 19810***

***Great Location in densely populated North Wilmington Suburban Neighborhood  
Close to Restaurants, Shopping and good access to Interstate 95***

***Two Story 2,653 Square foot Medical Condominium.***

***First Floor: consists of 1,882 Sq. feet featuring a Spacious Reception and Waiting area.***

***Four Exam Rooms, labs, Two Baths, reception /staff area with counter, private office with bath***

***Second Floor: consists of 771 sq. ft, staff Lunchroom, office space and file storage.***

***Originally two-unit condominium, two electric services two HVAC zones & single water meter.***

***Ample Parking: 135 spaces or 5.59 spaces per 1000 sq. ft.***

***Base Assessment: \$1,813.58 + Continuing Capitol \$ 1,724.45, Total: \$3,538.03 Quarterly.***

***Purchase Price: \$ 479,000.00 (Possible Sale leaseback)***

***Contact: Gary M Betty, cell # 302-598-1280 [garymbetty@gmail.com](mailto:garymbetty@gmail.com)***

Although sources deemed reliable, no excess representation is made nor is any to be implied as to the accuracy thereof, all information herein is submitted subject to errors, omissions or changes in price, rental or other conditions prior to Sale / Lease or withdrawal without notice. No warranties or representation are made as to condition of property or hazards contained nor are any implied. All Buyers and Sellers should seek professional counsel for legal and engineering information

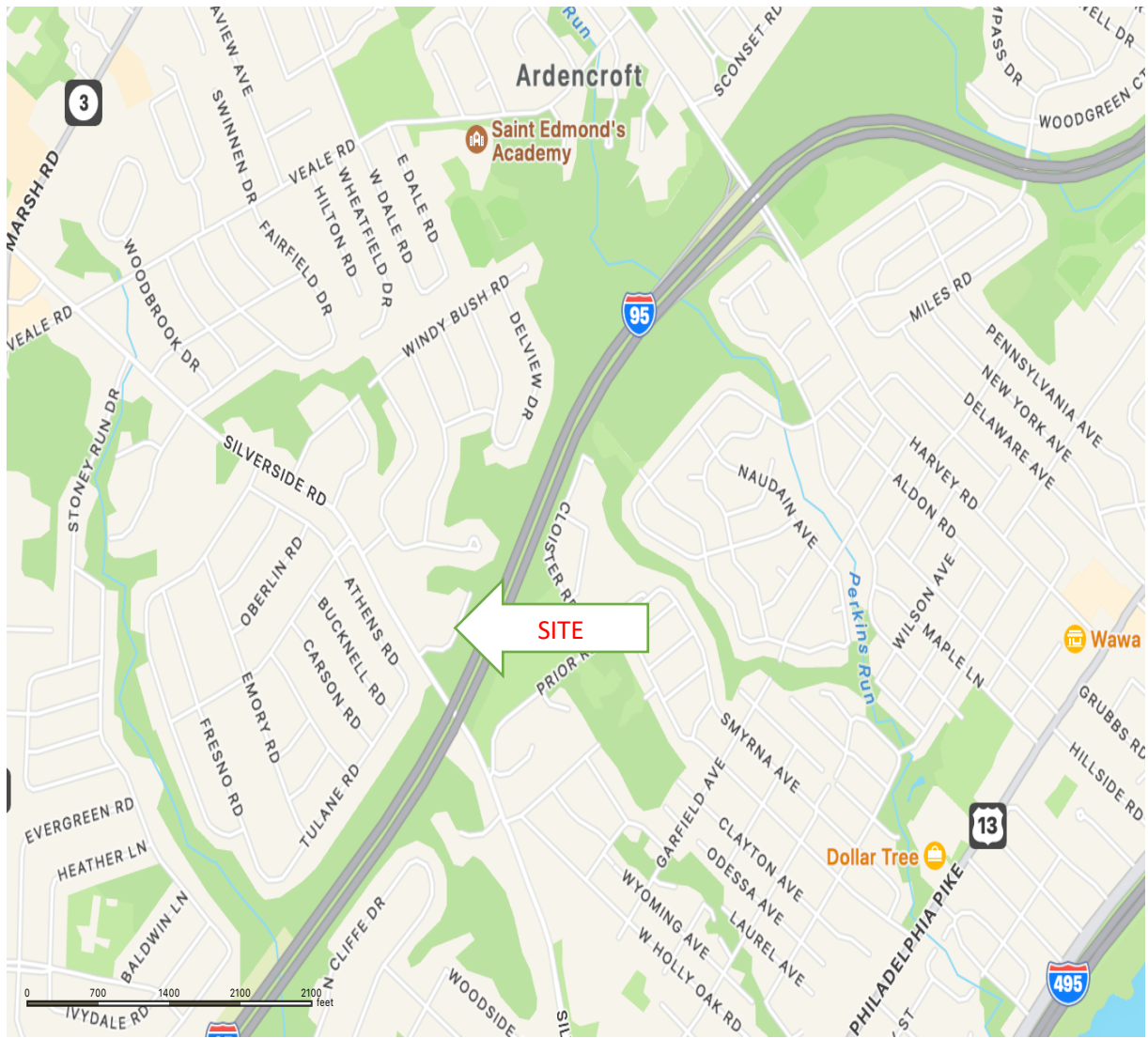

1ST FLOOR 1" = 6' NOT EXACT SCALE

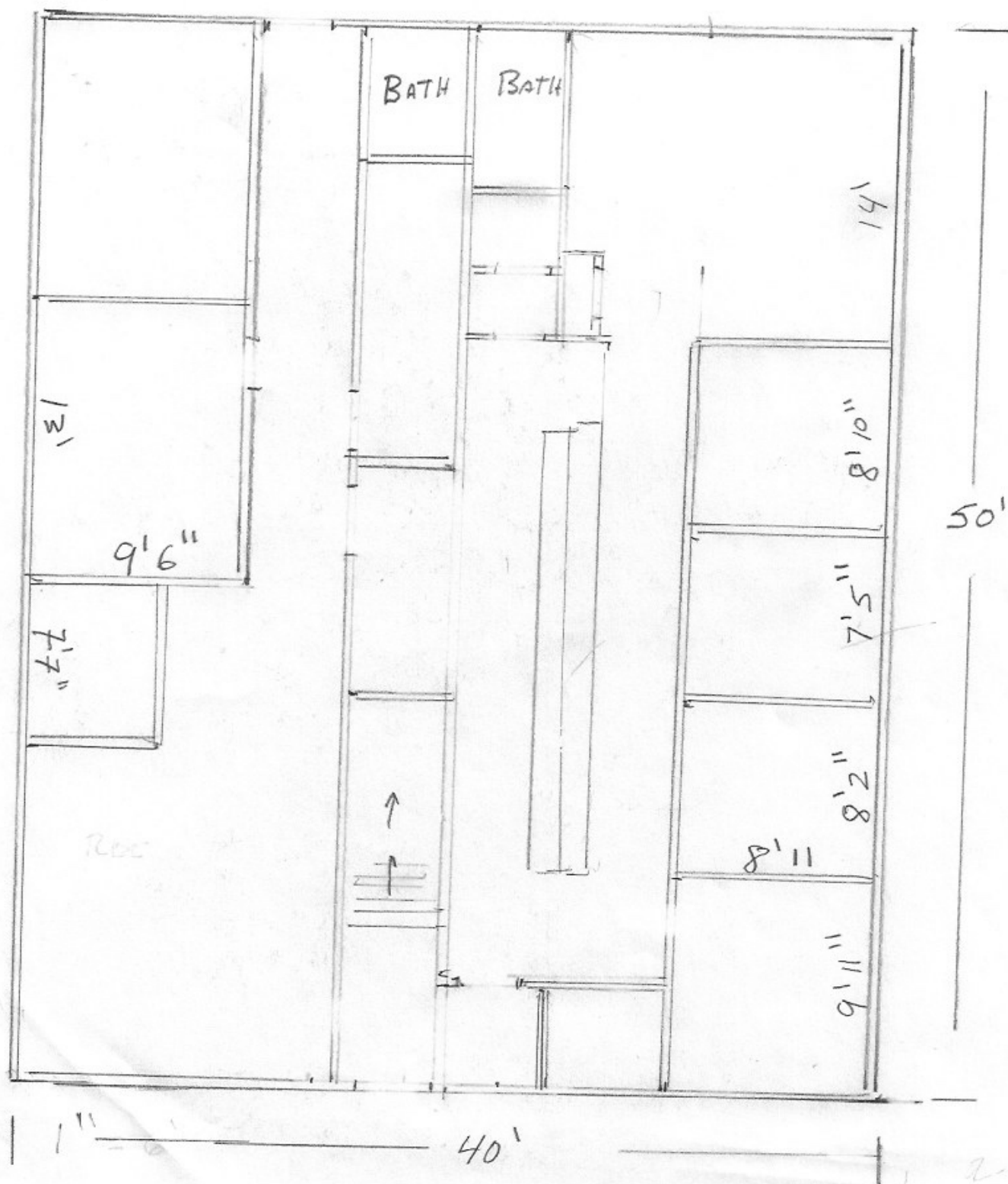

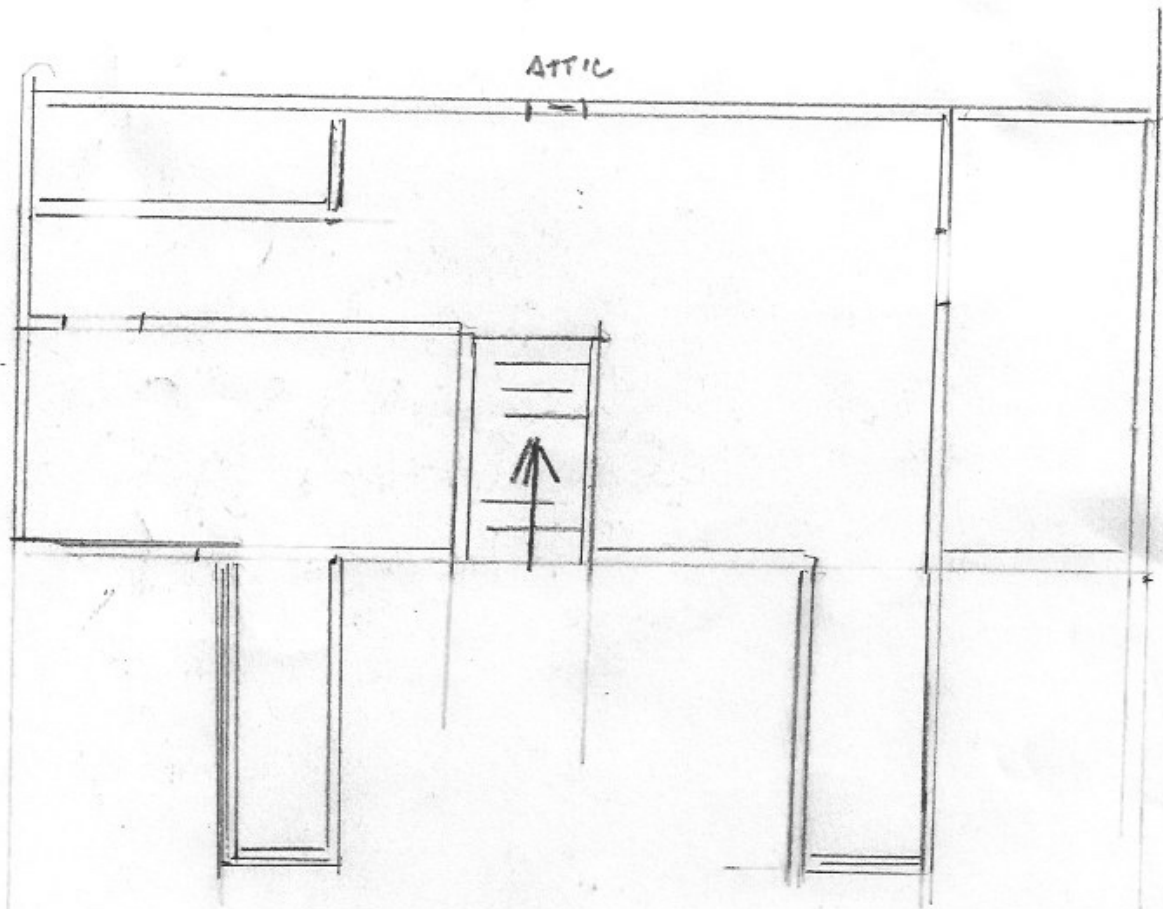

2 FLOOR 1" = 6'

1" = 6'

NOT EXACT SCALE