

These documents, prepared by Robert G. Folk, Architect, P.A. for this project as instruments of service, shall be used solely with respect to this project. These documents shall not be used by the Owner or by others on other projects, or for completion of this project by others except by written agreement and with appropriate compensation to Robert G. Folk, Architect, P.A.

These documents, as well as the building described herein, are subject to the Architectural Works Copyright Protection Act of 1990. This Act includes the design of a building as embodied in any tangible medium of expression, including a building, architectural plans, or drawings. The work includes the overall form as well as the arrangement and composition of spaces and elements in the design, but it does not include individual standard features.

ARCHITECTURAL REVIEW SET
FOR REGULATORY APPROVAL ONLY
NOT FOR CONSTRUCTION

The contract documents are not organized specifically for any craft, trade, discipline, or subcontract. Therefore additional related information may be included in other contract drawings and specifications though not specifically noted on this document. It is the responsibility of each party to refer to a complete set of contract drawings and specifications, and not to a partial or incomplete set of documents.

CARPENTER PROPERTIES
PHILLIP CARPENTER
RIDGELAND, MS

PLOTTED:
2/10/2023
8:10:25 AM

SHEET
A2

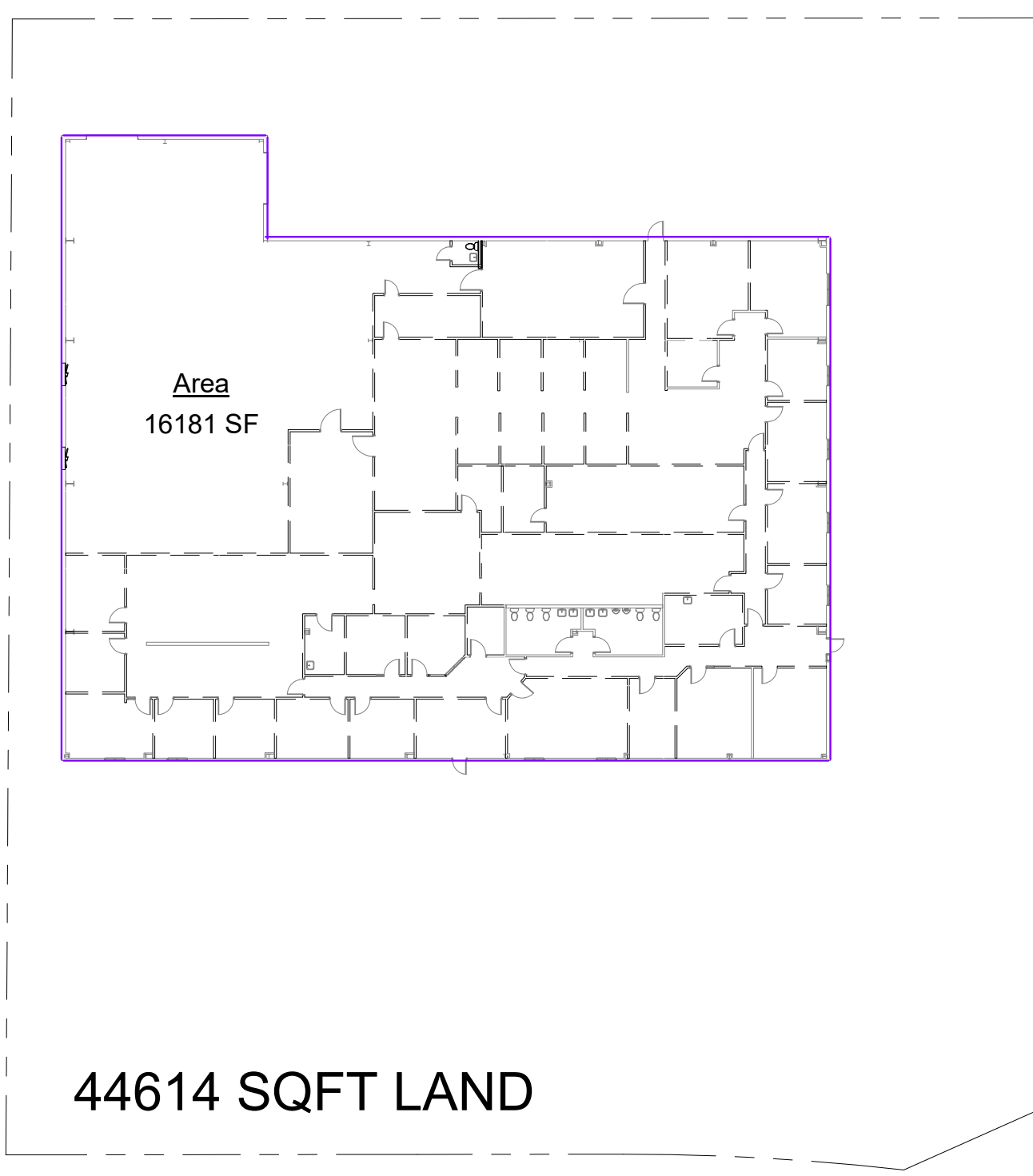

② Level 1
1" = 30'-0"

① Existing Floor Plan
3/16" = 1'-0"

EXISTING FLOOR PLAN
Scale: As indicated