

● DENOTES IRON PIN FOUND

○ DENOTES IRON PIN SET

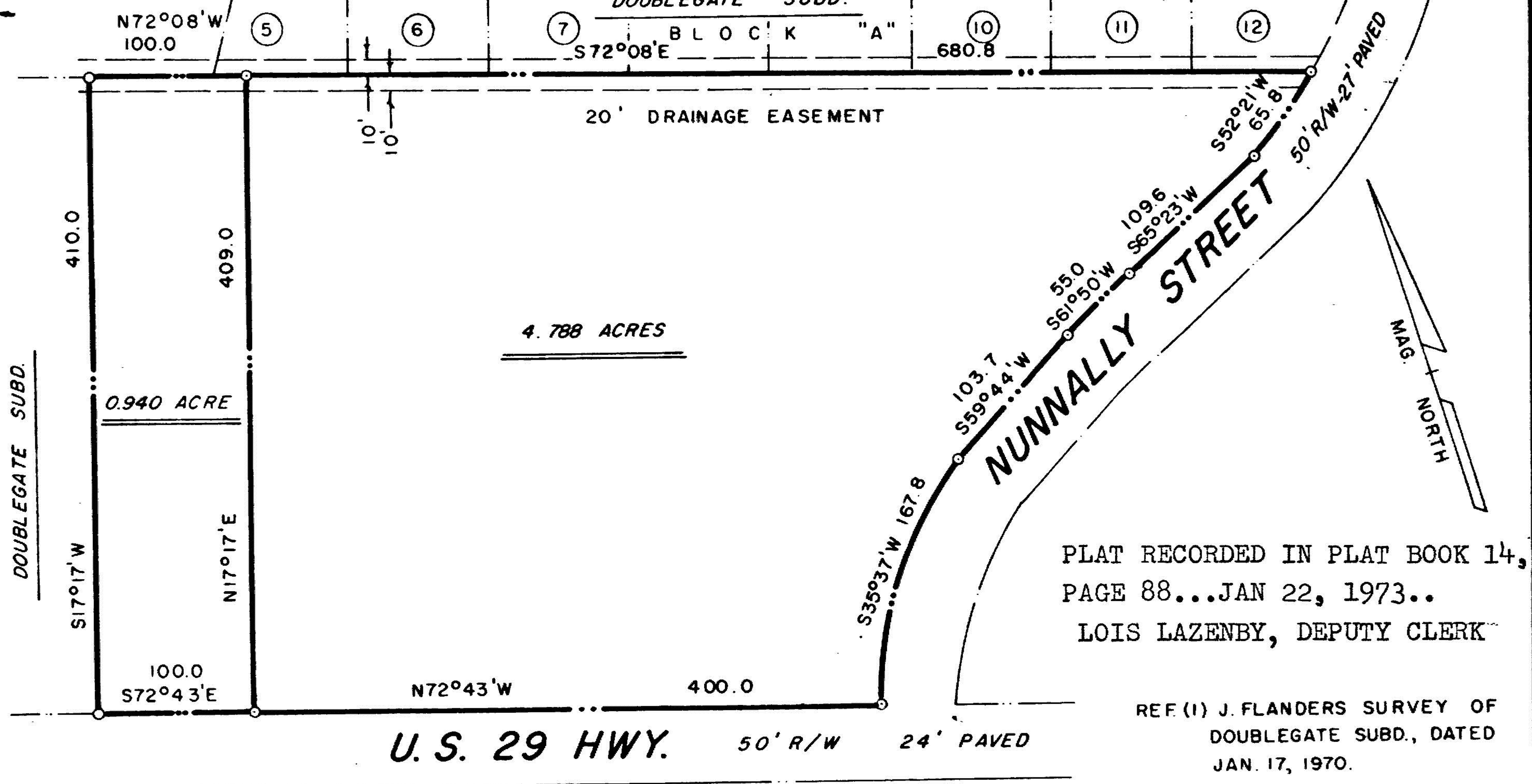

PLAT RECORDED IN PLAT BOOK 14,  
 PAGE 88...JAN 22, 1973..  
 LOIS LAZENBY, DEPUTY CLERK

REF. (I) J. FLANDERS SURVEY OF  
 DOUBLEGATE SUBD., DATED  
 JAN. 17, 1970.

REVISED DEC. 29, 1972  
 ADDED 0.940 ACRE TRACT.

*Ben M. Leroy*

In my opinion, this plat is a correct  
 representation of the land platted and  
 has been prepared in conformity with the  
 minimum standards and requirements of law.

*Ben M. Leroy*



CLOSURE = 1/5,000

|                          |   |                |
|--------------------------|---|----------------|
| SURVEY FOR               |   |                |
| <b>HAROLD CROW</b>       |   |                |
| COUNTY: CLARKE           | GMD: 241  | STATE: GEORGIA |
| DATE: NOV. 28, 1972      | SCALE: 1" = 100'  | DWN. BY: K.H.  |
| FIELDBOOK:<br>266, P. 68 | BEN M. LEROY & ASSOCIATES<br>ENGINEERS AND SURVEYORS<br>ATHENS, GA. | FILE NO:       |