

**NOTES:**

This plat represents a current field survey by Piedmont Land Surveying, LLC.

This survey has been prepared without the benefit of a title report and does not necessarily indicate all encumbrances on the property.

This property is not located within a FEMA Flood Hazard Zone. It is located in Zone C.

Henry County tax map designations = 41.2 - 28C And 28G

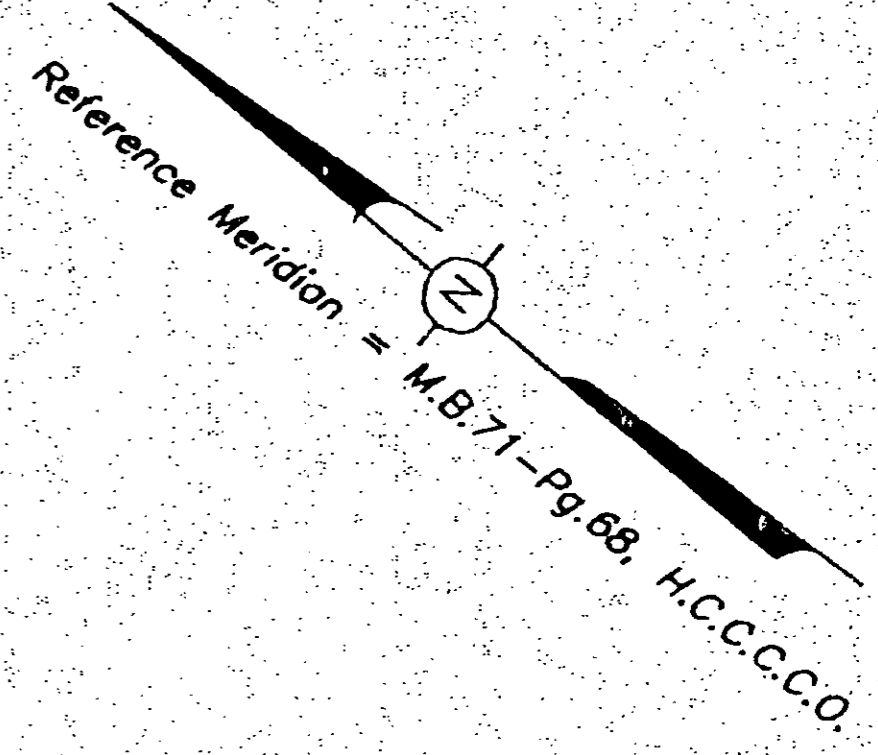

000397

Tax No 41.2-28  
 The Lester Group, Inc.  
 D.B. 74 - Pg. 155,  
 D.B. 82 - Pg. 99,  
 D.B. 82 - Pg. 164, And  
 D.B. 299 - Pg. 418, H.C.C.C.C.O.  
 Charter Book 6 - Pg. 425,  
 M.C.C.C.O.  
 M.B. 3 - Pg. 201, H.C.C.C.C.O.

Tax No 41.2-28E  
**LOT "1"**  
 The Lester Group, Inc.  
 D.B. 74 - Pg. 155, And D.B. 299 -  
 Pg. 418, H.C.C.C.C.O.  
 Charter Book 6 - Pg. 425, M.C.C.C.O.  
 M.B. 72 - Pg. 153, H.C.C.C.C.O.  
 Refer To "Plat Of Survey For The Lester  
 Development Corporation" As Prepared  
 By Piedmont Land Surveying, L.L.C.,  
 Dated December 10, 1999

Tax No. 41.2-28J  
**LOT "5"**  
 Martinsville Super  
 8 Motel, Inc.  
 D.B. 462 - Pg. 208,  
 M.B. 87 - Pg. 437,  
 H.C.C.C.C.O.

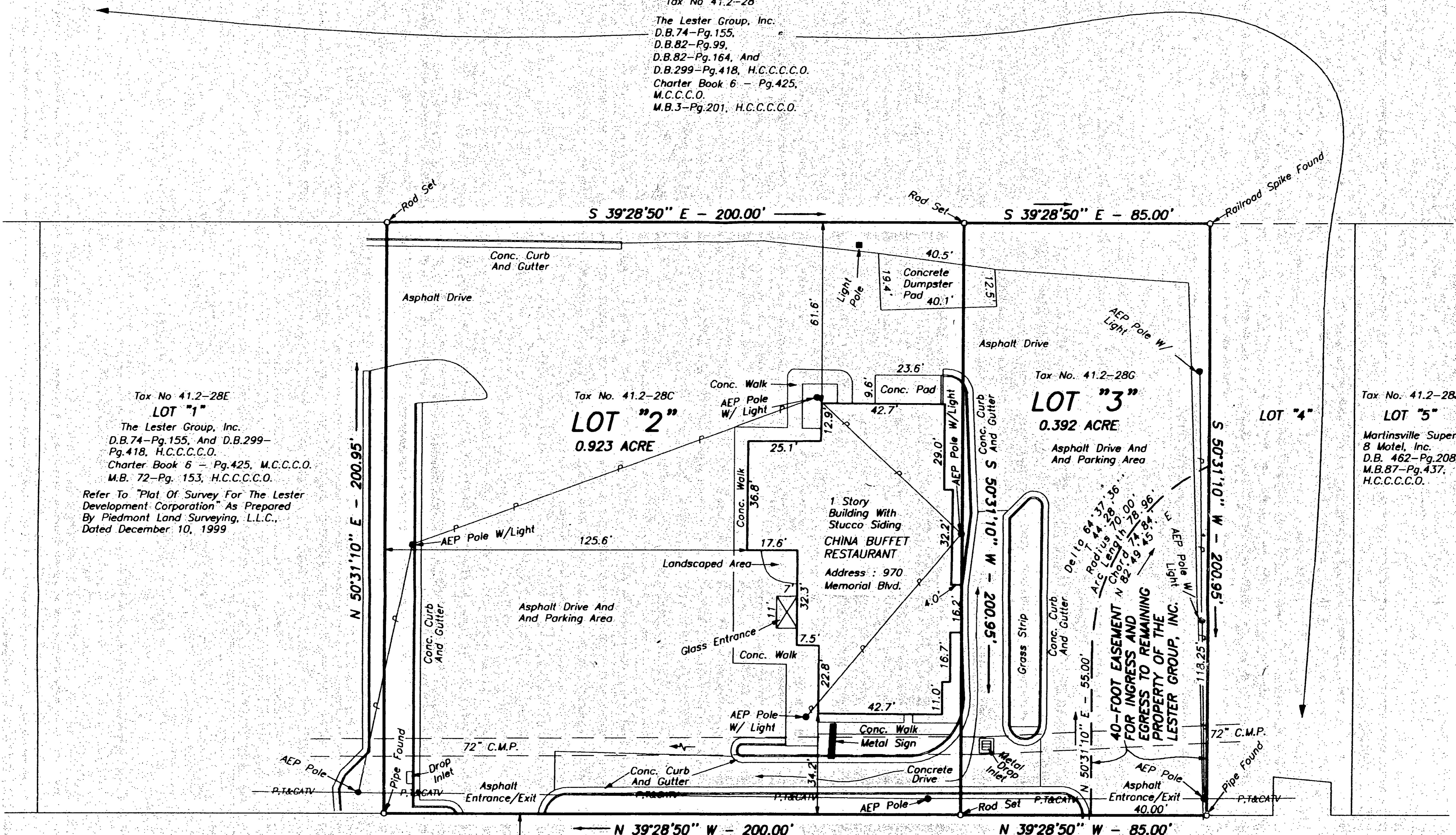

**MEMORIAL BOULEVARD - R/W VARIES**  
 ( U.S. ROUTE 220 BUSINESS )

BOOK 0090 PAGE 0379

In the Clerk's Office of the Circuit Court for the County of  
 Henry, Virginia, this instrument is admitted to record at  
 10:34 o'clock A.M. 12/10/99 and with the  
 certificate of acknowledgment thereto annexed.  
*Alvin B. Tade* DCLK

**PLAT OF SURVEY  
 FOR**

**LESTER DEVELOPMENT CORPORATION**

Showing Property Situated On The Northeast Side Of Memorial Boulevard, Collinsville District,  
 Henry County, Virginia ; Being All Of Lot "2" And Lot "3"

Current Owner : The Lester Group, Inc.

Legal References : D.B. 74 - Pg. 155, H.C.C.C.C.O., D.B. 82 - Pg. 99, H.C.C.C.C.O.,  
 D.B. 82 - Pg. 164, H.C.C.C.C.O., D.B. 299 - Pg. 418, H.C.C.C.C.O., And  
 Charter Book 6 - Pg. 425, M.C.C.C.O.

Map References : M.B. 71 - Pg. 68, H.C.C.C.C.O., And D.B. 406 - Pgs. 713 and 719, H.C.C.C.C.O.

December 10, 1999

I certify that the Henry County  
 Subdivision Ordinance does not apply  
 to this plat, because it is a re-survey  
 of land for which prior deeds and  
 plats are already on record and there  
 are no changes to the property lines.

*Joseph W. Jesse*  
 Joseph W. Jesse, LS 1422B

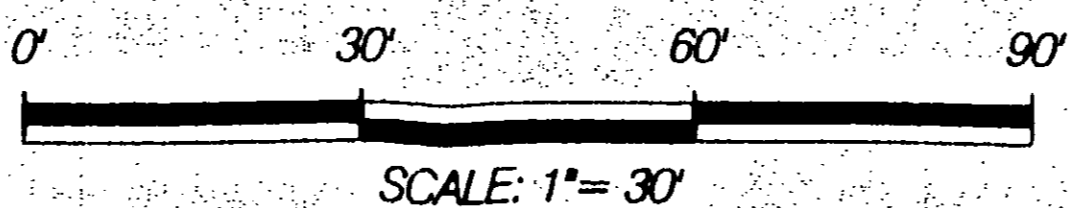
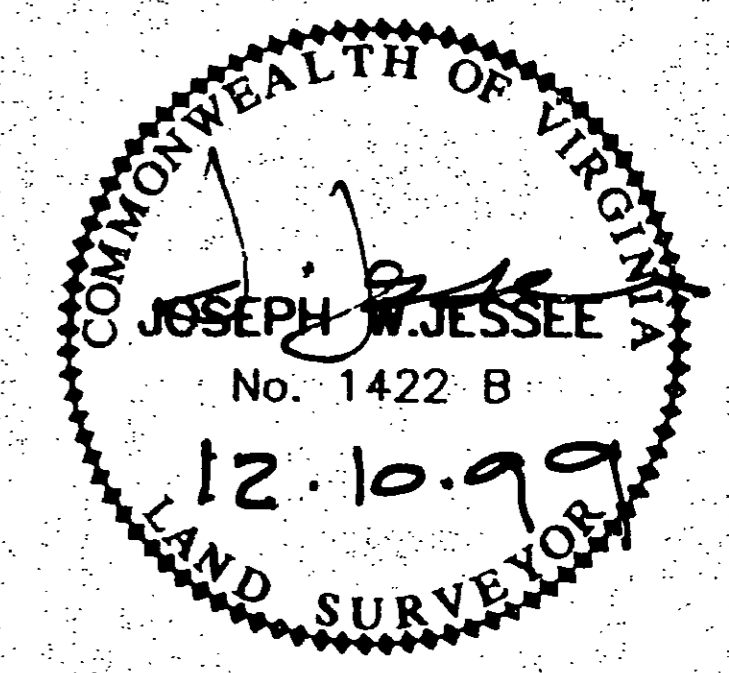

JOB NO.: 99-399

