

.66 Ac Commercial Lot Hwy 119 S , Alabaster Al

\$718,740

10221 Hwy 119 So
Alabaster, AL 35007



PROPERTY DETAILS

- All utilities available
- Alabaster B-3 zoning
- Property has 235 ft of frontage on Al Hwy 119
- Great development potential and excellent visibility, along the 119 development corridor
- Property is just north of the Thompson Rd intersection
- Rear property line also fronts a public street

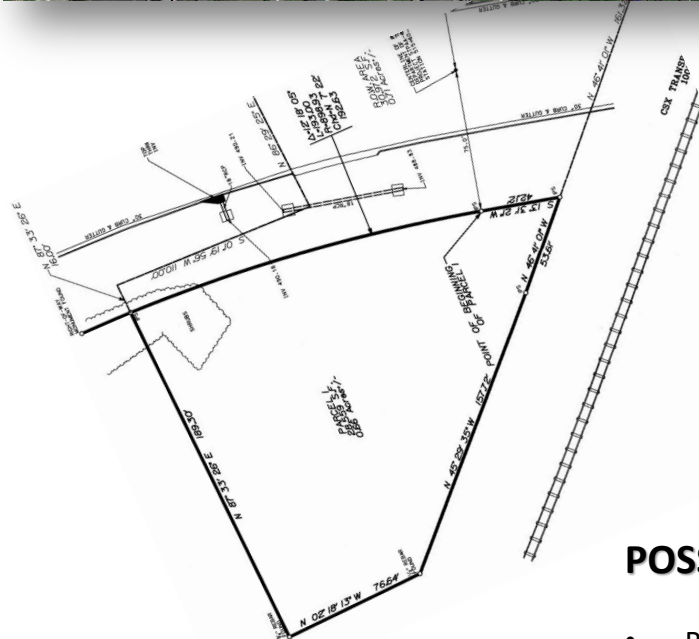

POSSIBLE USES

- Retail
- Restaurant
- Office
- Neighborhood Business
- Medical

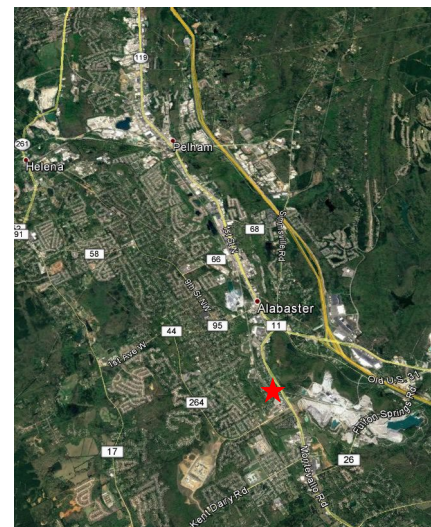

All information provided is deemed reliable but is not guaranteed and should be independently verified. All information is subject to change without notice including withdrawal of this listing. No warranty or representation is made as to the condition of the property.

INTEGRITY
COMMERCIAL
INTEGRITY REAL ESTATE

Bobby Bynum
205.500.1188
bobby@bobbybynum.com