



LSI
COMPANIES

OFFERING MEMORANDUM

DUNCAN ROAD RESIDENTIAL 16

16.85± ACRE DEVELOPMENT OPPORTUNITY

PROPERTY SUMMARY

Property Address: 2201/2301/2271 Duncan Road
Punta Gorda, FL 33982

County: Charlotte

Property Size: 16.85± Acres

Zoning: RE-1 (*Residential Estate 1*)

Future Land Use: Low Density Residential

No. of Parcels: 4

Tax Information: \$6,567 (2024)

STRAP Numbers: 402313400005; 402313400004;
402313400003; 402313400007

LIST PRICE:
\$850,000

LSI
COMPANIES
LSICOMPANIES.COM

SALES EXECUTIVE



Christi Pritchett, CCIM
Broker Associate



DIRECT ALL OFFERS TO:

Christi Pritchett, CCIM
cpritchett@lsicompanies.com
o: (941) 916-9525 m: (239) 728-1720

OFFERING PROCESS

Offers should be sent via Contract or Letter of Intent to include, but not limited to, basic terms such as purchase price, earnest money deposit, feasibility period and closing period.

THE OPPORTUNITY



- 16.85± acre development opportunity located within the Charlotte County Urban Service Boundary
- A full median cut on Highway 17 allows easy access for future development
- Under the existing future land use designation, the site has density of 1 dwelling unit per acre.
- Adjacent to Shell Creek Recreation Area, a 600-acre preserve owned/managed by SWFWMD which offers public walking/bike trails and fishing of Shell Creek/Hunter Creek
- Located on Highway 17, just 5 miles from I-75 and close to downtown Punta Gorda and the Punta Gorda Airport

PRAIRIE/SHELL CREEK RECREATION AREA

The property is adjacent to the Prairie/Shell Creek public recreation area, comprised of 609 acres of preservation that includes 5+ miles of trails and offers fishing of Shell Creek and Hunter Creek.

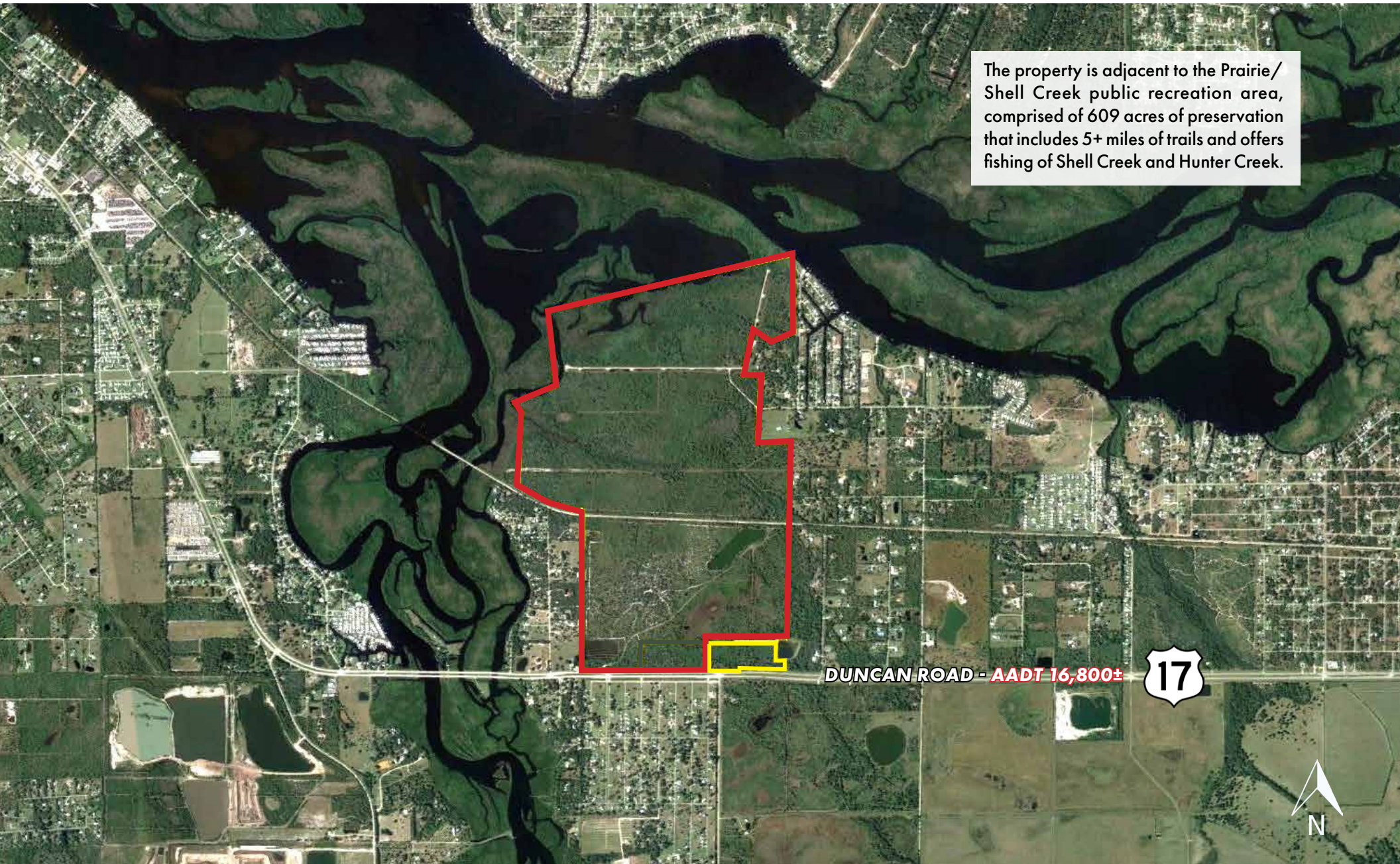

AREAS OF INTEREST



LOCATION MAP

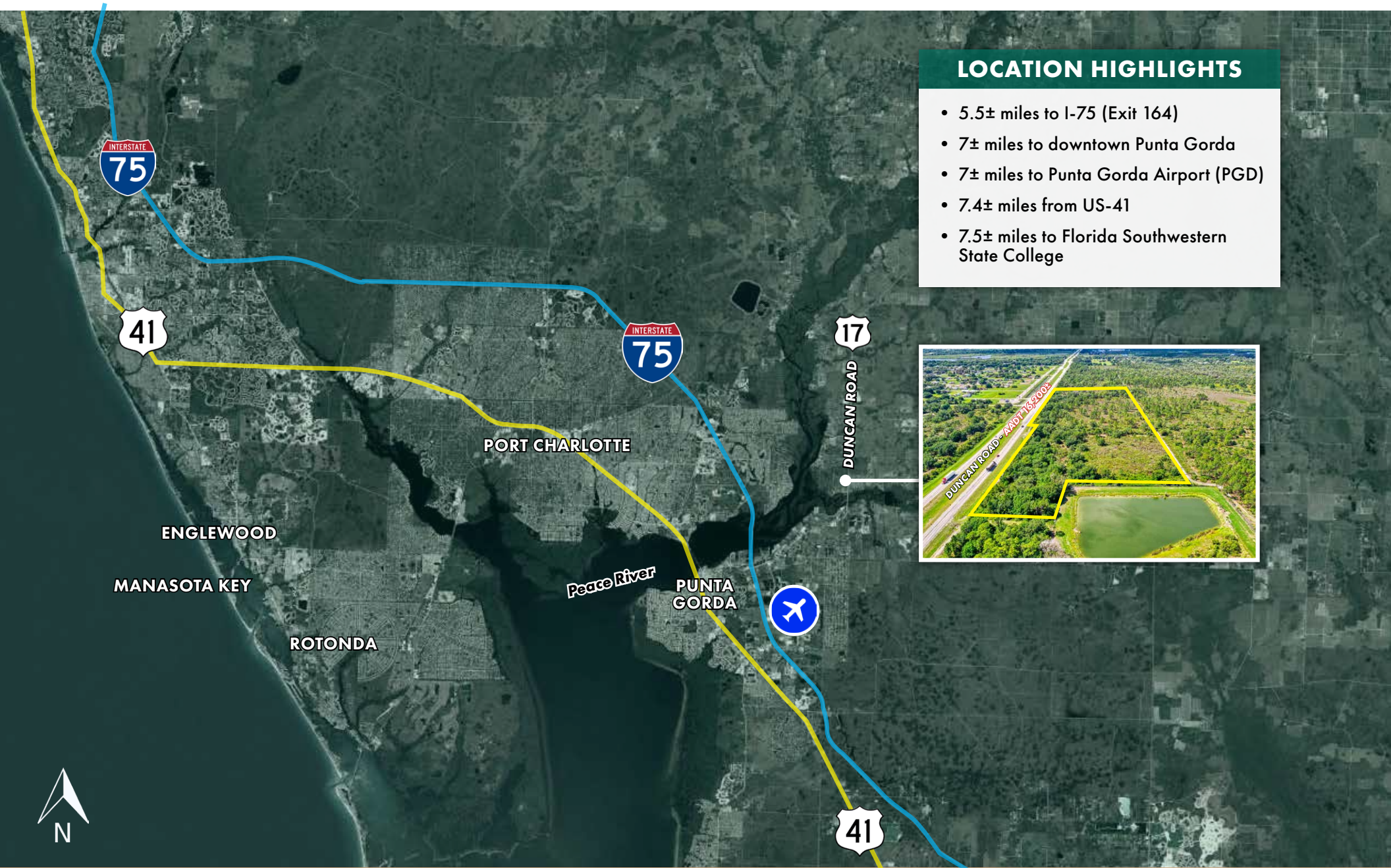

LOCATION HIGHLIGHTS

- 5.5± miles to I-75 (Exit 164)
- 7± miles to downtown Punta Gorda
- 7± miles to Punta Gorda Airport (PGD)
- 7.4± miles from US-41
- 7.5± miles to Florida Southwestern State College





LIMITATIONS AND DISCLAIMERS

The content and condition of the property provided herein is to the best knowledge of the Seller. This disclosure is not a warranty of any kind; any information contained within this proposal is limited to information to which the Seller has knowledge. Information in this presentation is gathered from reliable sources, and is deemed accurate, however any information, drawings, photos, site plans, maps or other exhibits where they are in conflict or confusion with the exhibits attached to an forthcoming purchase and sale agreement, that agreement shall prevail. It is not intended to be a substitute for any inspections or professional advice the Buyer may wish to obtain. An independent, professional inspection is encouraged and may be helpful to verify the condition of the property. The Seller and LSI Companies disclaim any responsibility for any liability, loss or risk that may be claimed or incurred as a consequence of using this information. Buyer to hold any and all person's involved in the proposal of the property to be held harmless and keep them exonerated from all loss, damage, liability or expense occasioned or claimed. Potential Buyer acknowledges that all property information, terms and conditions of this proposal are to be kept confidential, and concur that either the Potential Buyer, nor their agents, affiliates or attorneys will reveal this information to, or discuss with, any third parties. Buyer will be a qualified and with significant experience and be willing to be interviewed by the LSI Companies team.