



RENOVATED MOBILE HOME COMMUNITY

James Court Mobile Home Park

112 - 124 MCCORD AVE, BAKERSFIELD, CA 93308

\$1,600,000 | 29 UNITS | 7.41% ACTUAL CAP RATE

ADRIAN DEL RIO
Broker
916.303.0133
CalDRE #01431059
adelrio@pcgcommercial.com

CLAUDIA AGUILAR
Investment Property Advisor
916.517.4899
CalDRE #02206834
claudia@pcgcommercial.com

PCG COMMERCIAL | PCGCOMMERCIAL.COM
SACRAMENTO | CENTRAL VALLEY | BAY AREA

CONFIDENTIALITY & DISCLAIMER

All materials and information received or derived from PCG Commercial its directors, officers, agents, advisors, affiliates and/or any third party sources are provided without representation or warranty as to completeness, veracity, or accuracy, condition of the property, compliance or lack of compliance with applicable governmental requirements, developability or suitability, financial performance of the property, projected financial performance of the property for any party's intended use or any and all other matters.

Neither PCG Commercial its directors, officers, agents, advisors, or affiliates makes any representation or warranty, express or implied, as to accuracy or completeness of the any materials or information provided, derived, or received. Materials and information from any source, whether written or verbal, that may be furnished for review are not a substitute for a party's active conduct of its own due diligence to determine these and other matters of significance to such party. PCG Commercial will not investigate or verify any such matters or conduct due diligence for a party unless otherwise agreed in writing.

EACH PARTY SHALL CONDUCT ITS OWN INDEPENDENT INVESTIGATION AND DUE DILIGENCE.

Any party contemplating or under contract or in escrow for a transaction is urged to verify all information and to conduct their own inspections and investigations including through appropriate third party independent professionals selected by such party. All financial data should be verified by the party including by obtaining and reading applicable documents and reports and consulting appropriate independent professionals. PCG Commercial makes no warranties and/or representations regarding the veracity, completeness, or relevance of any financial data or assumptions. PCG Commercial does not serve as a financial advisor to any party regarding any proposed transaction. All data and assumptions regarding financial performance, including that used for financial modeling purposes, may differ from actual data or performance. Any estimates of market rents and/or projected rents that may be provided to a party do not necessarily mean that rents can be established at or increased to that level. Parties must evaluate any applicable contractual and governmental limitations as well as market conditions, vacancy factors and other issues in order to determine rents from or for the property.

Legal questions should be discussed by the party with an attorney. Tax questions should be discussed by the party with a certified public accountant or tax attorney. Title questions should be discussed by the party with a title officer or attorney. Questions regarding the condition of the property and whether the property complies with applicable governmental requirements should be discussed by the party with appropriate engineers, architects, contractors, other consultants and governmental agencies. All properties and services are marketed by PCG Commercial in compliance with all applicable fair housing and equal opportunity laws.

PRESENTED BY:

ADRIAN DEL RIO

Broker
916.303.0133
CalDRE #01431059
adelrio@pcgcommercial.com

CLAUDIA AGUILAR

Investment Property Advisor
916.517.4899
CalDRE #02206834
claudia@pcgcommercial.com



OFFERING SUMMARY

Sale Price:	\$1,600,000
Number Of Spaces:	29
Price Per Space:	\$55,172
Price / SF:	\$26
Occupancy:	79%
Cap Rate:	7.41%
Proforma Cap Rate:	10.3%
GRM:	9.16
NOI:	\$118,567
Lot Size:	1.37 Acres
Year Built:	1960

PROPERTY HIGHLIGHTS

- 10.3% Proforma cap rate, recently renovated with major improvements.
- *Serviced by City water and City sewer.
- Strong rental demand market in close proximity to major employers, amenities, and airport.
- Upside of \$100+ per space rent and in leasing remaining vacant spaces.
- (3) apartments leased to long-term tenants at 50% of market rent.
- 55+ Community (all ages allowed) & majority Tenant-Owned (TOH) homes
- Tenant utility reimbursement plus rents

DEMOGRAPHICS	0.3 Miles	0.5 Miles	1 Mile
Total Households:	572	1,821	5,925
Total Population:	1,542	5,063	16,464
Average HH Income:	\$39,837	\$45,042	\$46,842



PROPERTY DESCRIPTION

James Court Mobile Home Park is a gated community (All Ages) comprised of a total of 5 single-wide mobile home park spaces plus 17 RV lots with drains, 6 apartment units, plus a Single-Family Home (3B/2B). This paved park is serviced by public City water and City sewer, electrical is sub-metered and all but one unit is direct metered for gas. The majority of the mobile homes / RVs are Tenant Owned, except one park - owned unit (remodeled) plus stick built apartments. James Court operates as a 55+ community however there are no restrictions or permit requirements for all ages.

The ownership has completed an extensive renovation of the community which includes a new mechanical entry gate, slurry coating on paved roads, remodeled laundry facility, all the gas meters, house has undergone a full interior remodel including new roof within the last two years, and interior remodel to 1 Bedroom apartment. Space rents are \$550 per month per month, however the market rates are \$650, plus tenants reimburse sub-metered electrical / gas to the ownership which direct bills the residents.

The MHP is cash-flowing with in-place rents, yet there's an additional \$3,850 in potential space rent income leasing the available (6) vacant spaces, equating to a 10.3% proforma cap rate!

The spaces are in high demand, although the ownership is very thorough when approving applicants. The market supports residents bringing in their own MH/RV and leasing the pad space. Furthermore, three (3) of the apartment units are leased to long-term tenants at 50% of market rents which over time or vacating should be increased to market rate.

The ownership self-manages James Court utilizing an onsite manager to help coordinate showings, vendors, and any maintenance repairs.

LOCATION DESCRIPTION

112-124 McCord Ave is located in the Oildale sector of Bakersfield. This area of Bakersfield has experienced significant growth due to its close proximity to employers such as Amazon, FedEx, and the municipal airport. The subject property is in close proximity to major anchored commercial amenities such as the WalMart Center, Family Dollar, along with restaurants and other essential daily needs services.

ADRIAN DEL RIO
 Broker
 916.303.0133
 CalDRE #01431059
 adelrio@pcgcommercial.com

CLAUDIA AGUILAR
 Investment Property Advisor
 916.517.4899
 CalDRE #02206834
 claudia@pcgcommercial.com

PCG COMMERCIAL | PCGCOMMERCIAL.COM
 SACRAMENTO | CENTRAL VALLEY | BAY AREA

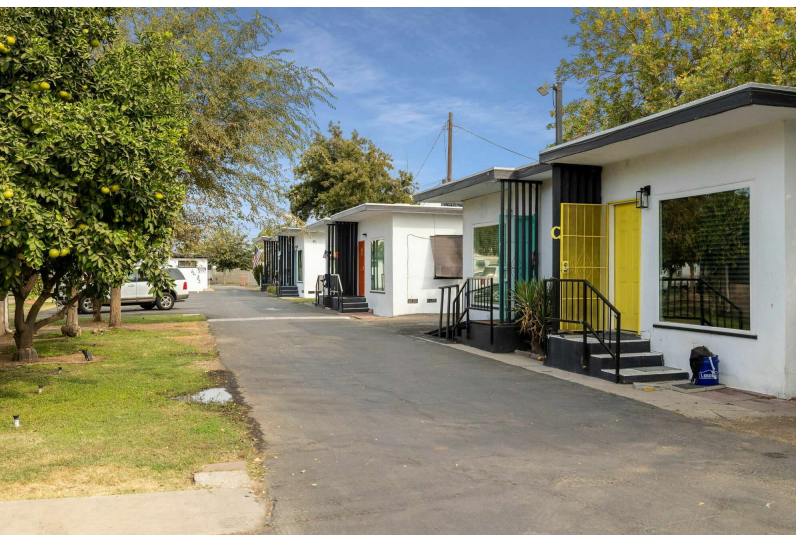

LOCATION INFORMATION

Building Name	James Court
Street Address	112 - 124 McCord Ave
City, State, Zip	Bakersfield, CA 93308
County	Kern

BUILDING INFORMATION

Water:	Public, City (Oildale Mutual)
Sewer:	Public, City
Electrical Meters:	30 AMP Service
Gas Meters:	Recently Replaced
Electrical / Gas Meters:	Mostly Sub-Metered
Utility Reimbursement:	Tenants Invoiced
Park - Owned Units:	Space 7 + Apartments
Tenant - Owned Homes:	Majority Tenant Owned
Year Last Renovated	2024

PROPERTY HIGHLIGHTS

- 10.3% proforma cap rate, recently renovated with major improvements.
- *Serviced by City water and City sewer.
- Strong rental demand market in close proximity to major employers, amenities, and airport.
- Upside of \$100+ per space rent and in leasing remaining vacant spaces.
- (3) apartments leased to long-term tenants at 50% of market rent.
- 55+ Community (all ages allowed) & majority Tenant Owned (TOH) homes.
- Tenant utility reimbursement plus rents

ADRIAN DEL RIO
 Broker
 916.303.0133
 CalDRE #01431059
 adelrio@pcgcommercial.com

CLAUDIA AGUILAR
 Investment Property Advisor
 916.517.4899
 CalDRE #02206834
 claudia@pcgcommercial.com

PCG COMMERCIAL | PCGCOMMERCIAL.COM
 SACRAMENTO | CENTRAL VALLEY | BAY AREA

UNIT TYPE	COUNT	% OF TOTAL	SIZE SF	RENT	RENT/SF	MARKET RENT	MARKET RENT/SF
SFR House	1	3.40%	900 SF	\$1,300	\$1.44	\$1,350	\$1.50
Dplx - Studio	2	6.90%	500 SF	\$770	\$1.54	\$800	\$1.60
Dplx - Studio	2	6.90%	500 SF	\$462	\$0.92	\$800	\$1.60
Dplx - 1B/1B	2	6.90%	650 SF	\$719	\$1.11	\$950	\$1.46
MH / RV	21	72.40%	-	\$550	-	\$650	-
POH - MH	1	3.40%	-	\$900	-	\$1,000	-
TOTALS/AVERAGES	29	99.90%	600 SF	\$609	\$1.23	\$728	\$1.55

UNIT NUMBER	CURRENT RENT	MARKET RENT	MARKET RENT/SF
1	\$550	\$650	
2	\$550	\$650	
3	\$550	\$650	
4	\$550	\$650	
5-Vacant			
6	\$550	\$650	
7 - POH	\$900	\$1,000	
8 - MGR	\$0		
9-Vacant		\$650	
10	\$550	\$650	
11	\$550	\$650	
12	\$550	\$650	
13-Vacant		\$650	
14-Vacant		\$650	
15	\$550	\$650	
16	\$550	\$650	
17	\$550	\$650	
18-Vacant	\$550	\$650	
19	\$550	\$650	
20	\$550	\$650	
21	\$550	\$650	
22-Vacant		\$650	
23	\$550	\$650	
SFR	\$1,300	\$1,400	
Apt C	\$770	\$995	
Apt D	\$770	\$995	
Apt E	\$447	\$995	
Apt F	\$477	\$995	
Apt G	\$950	\$995	
Apt H	\$488	\$995	
Totals/Averages	\$14,902	\$21,370	

INCOME SUMMARY

Gross In Place Rent Space Rent	\$173,423
Laundry Income	\$1,200
GROSS INCOME	\$174,623

EXPENSES SUMMARY

New Property Tax Basis @ 1.5 x Purchase Price	\$24,000
Insurance	\$10,000
Manager Onsite (Free Rent)	\$0
Maintenance Repair	\$4,800
Water, Sewer, PG&E	\$12,023
Garbage (Included in Tax Bill)	\$0
Landscaping	\$4,800
Permit to Operate	\$433
OPERATING EXPENSES	\$56,056

NET OPERATING INCOME	\$118,567
-----------------------------	------------------

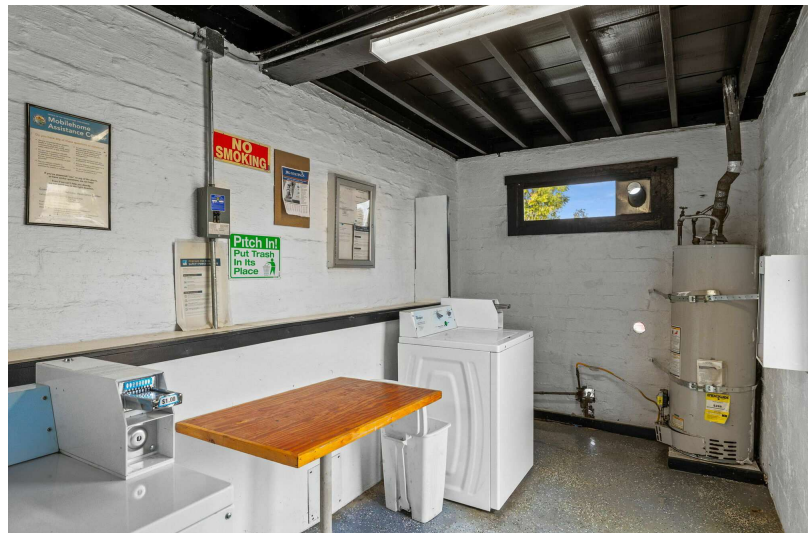
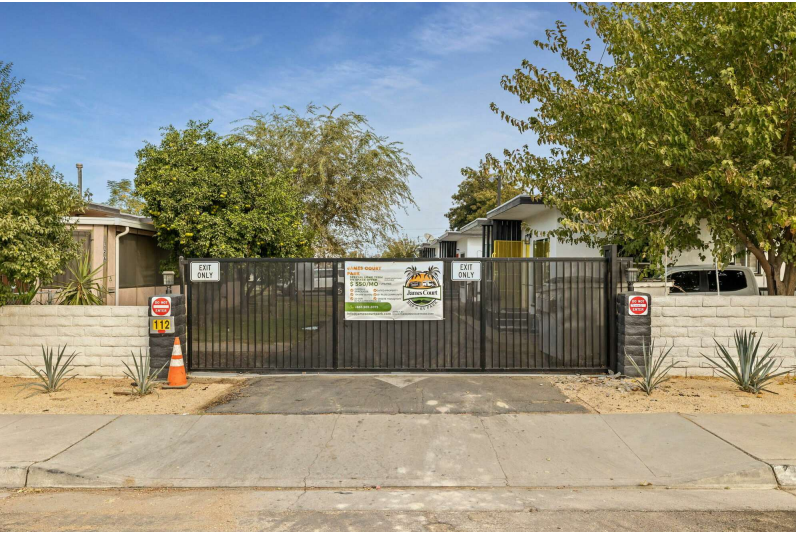

ADRIAN DEL RIO
Broker
916.303.0133
CaIDRE #01431059
adelrio@pcgcommercial.com

CLAUDIA AGUILAR
Investment Property Advisor
916.517.4899
CaIDRE #02206834
claudia@pcgcommercial.com

PCG COMMERCIAL | PCGCOMMERCIAL.COM
SACRAMENTO | CENTRAL VALLEY | BAY AREA

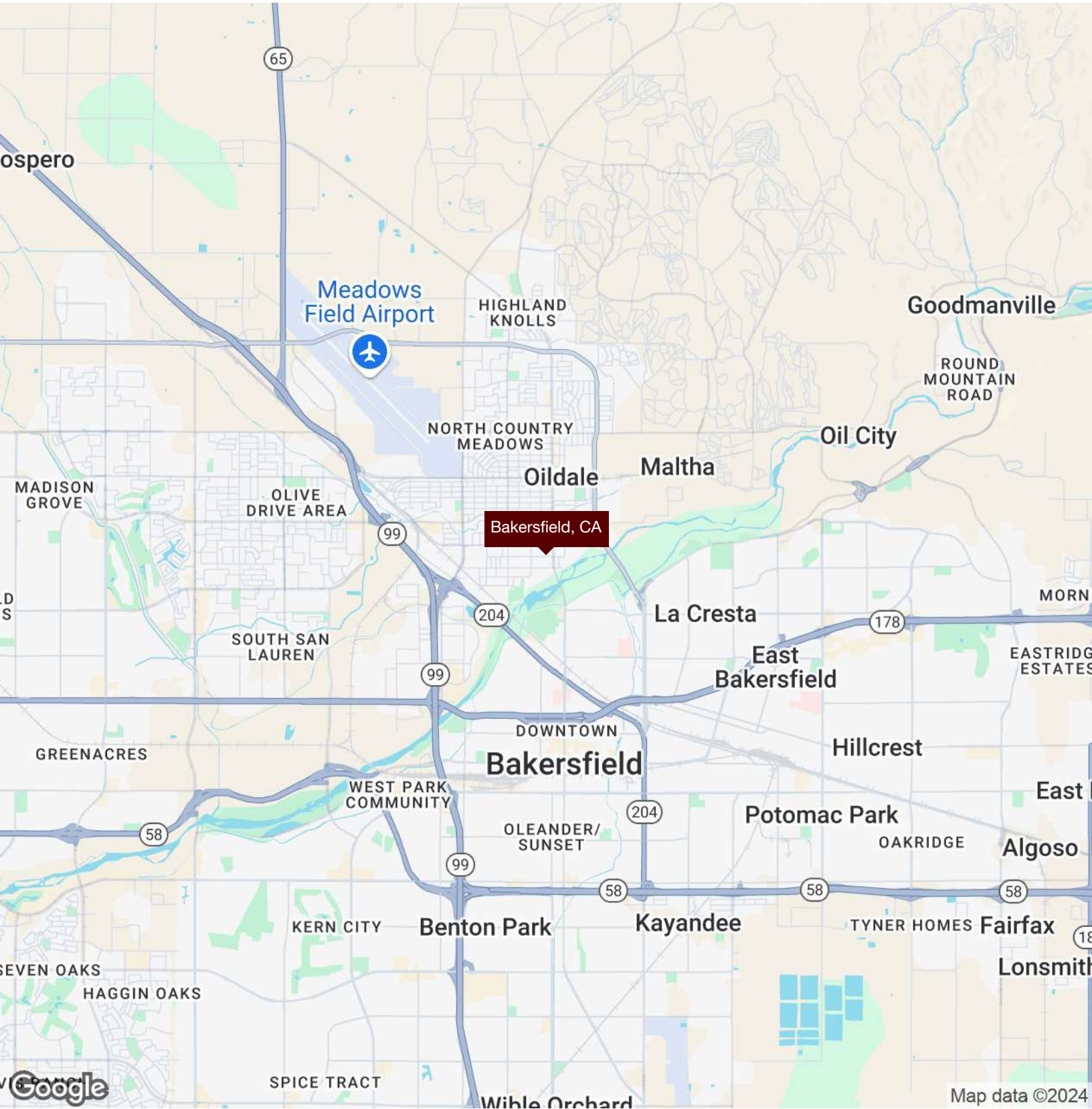

ADRIAN DEL RIO
Broker
916.303.0133
CalDRE #01431059
adelrio@pcgcommercial.com

CLAUDIA AGUILAR
Investment Property Advisor
916.517.4899
CalDRE #02206834
claudia@pcgcommercial.com

PCG COMMERCIAL | PCGCOMMERCIAL.COM
SACRAMENTO | CENTRAL VALLEY | BAY AREA

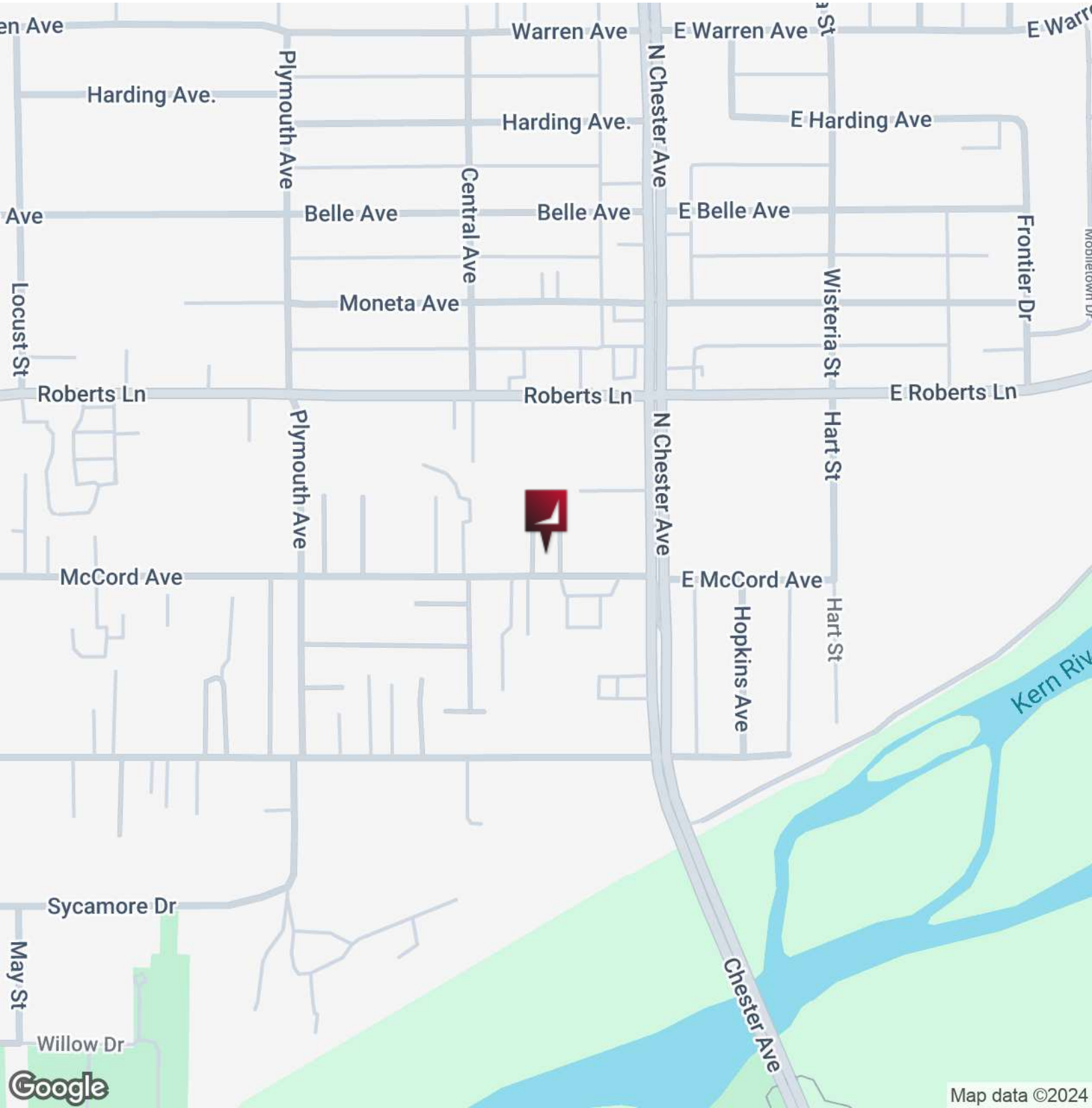

ADRIAN DEL RIO
Broker
916.303.0133
CalDRE #01431059
adelrio@pcgcommercial.com

CLAUDIA AGUILAR
Investment Property Advisor
916.517.4899
CalDRE #02206834
claudia@pcgcommercial.com

PCG COMMERCIAL | PCGCOMMERCIAL.COM
SACRAMENTO | CENTRAL VALLEY | BAY AREA



Google

Imagery ©2024 Airbus, CNES / Airbus, Maxar Technologies

ADRIAN DEL RIO
Broker
916.303.0133
CalDRE #01431059
adelrio@pcgcommercial.com

CLAUDIA AGUILAR
Investment Property Advisor
916.517.4899
CalDRE #02206834
claudia@pcgcommercial.com

PCG COMMERCIAL | PCGCOMMERCIAL.COM
SACRAMENTO | CENTRAL VALLEY | BAY AREA

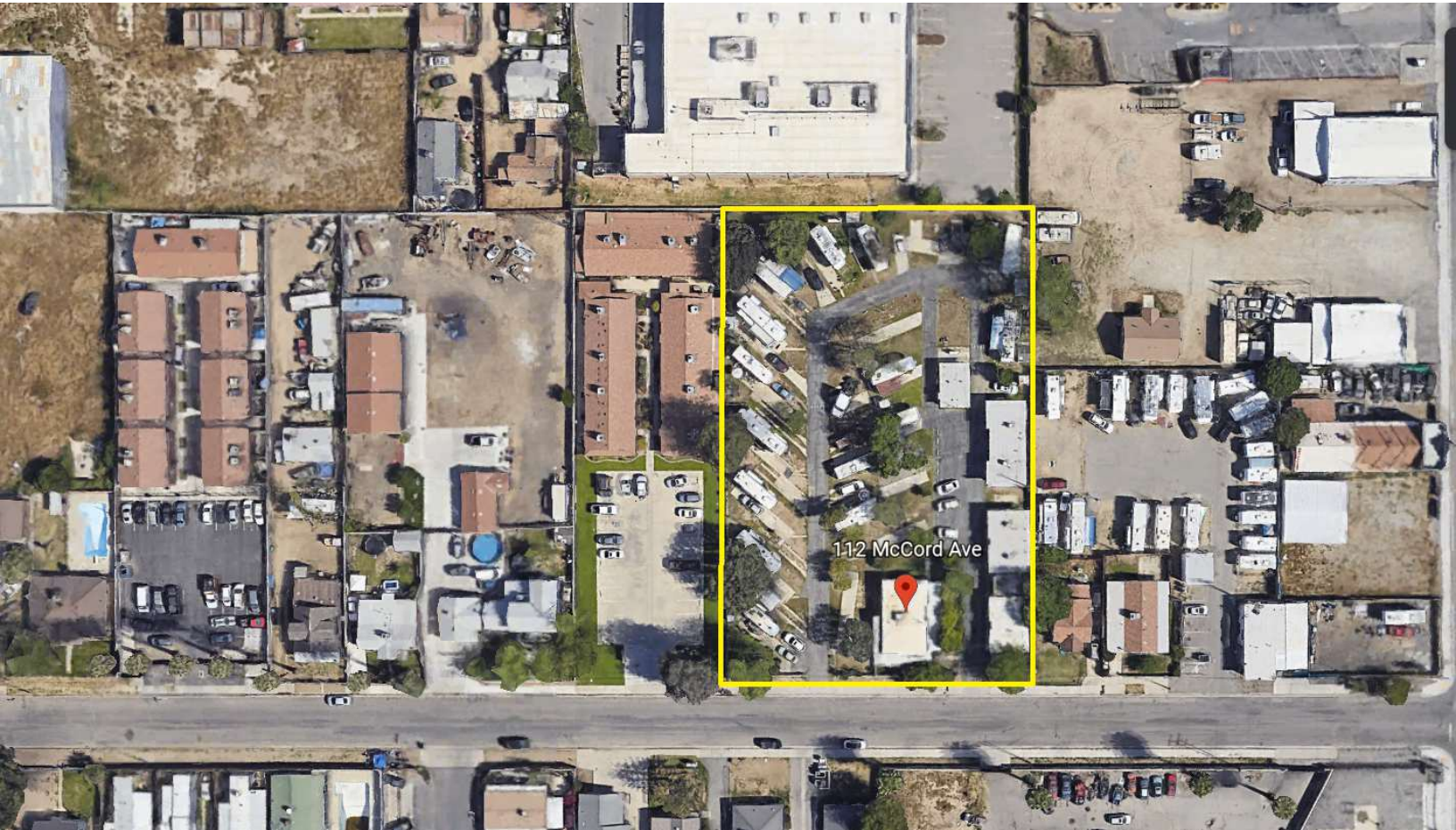

ADRIAN DEL RIO
Broker
916.303.0133
CalDRE #01431059
adelrio@pcgcommercial.com

CLAUDIA AGUILAR
Investment Property Advisor
916.517.4899
CalDRE #02206834
claudia@pcgcommercial.com

PCG COMMERCIAL | PCGCOMMERCIAL.COM
SACRAMENTO | CENTRAL VALLEY | BAY AREA

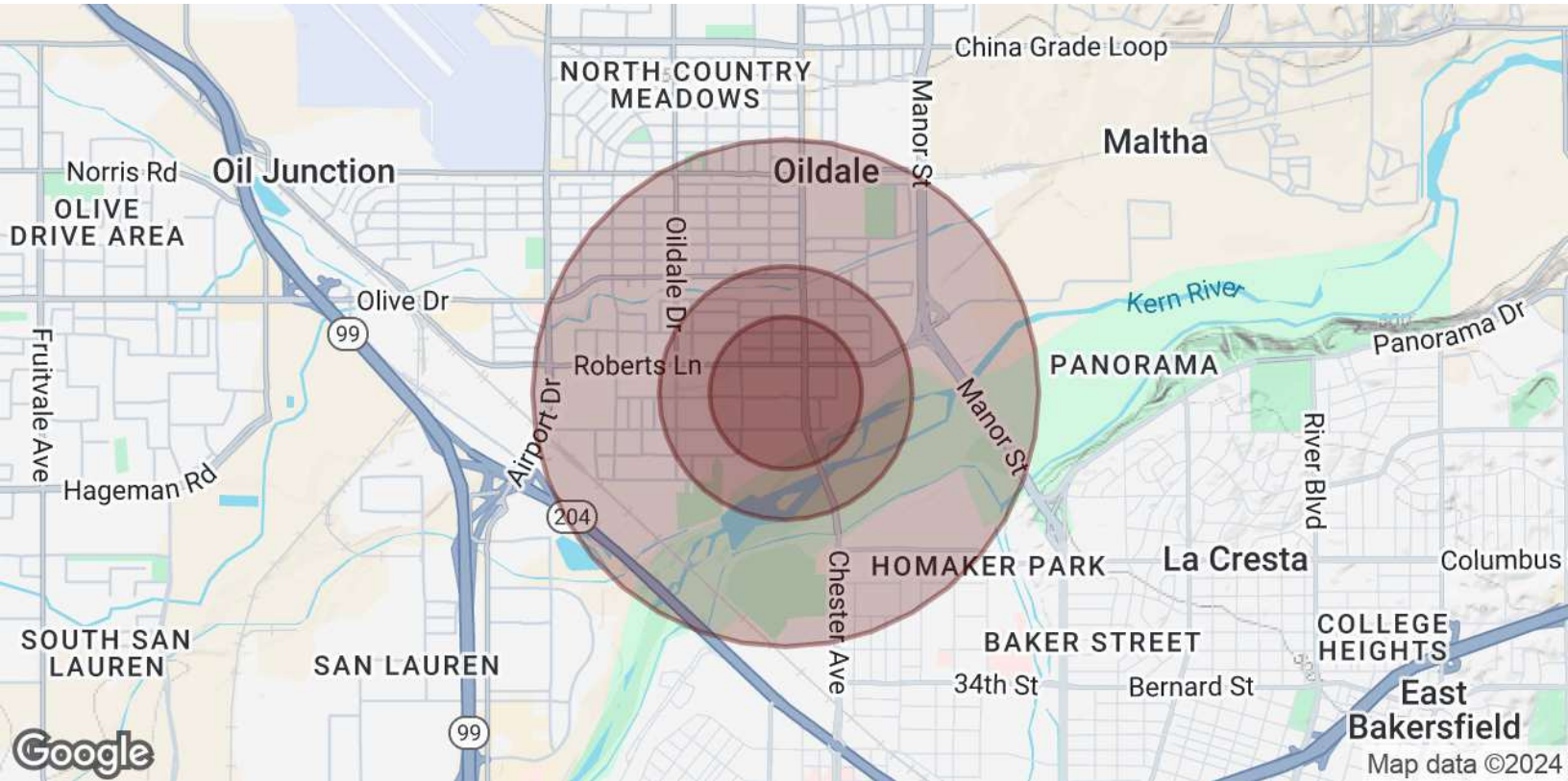

POPULATION

Total Population

Average Age

Average Age (Male)

Average Age (Female)

0.3 MILES

1,542

36

35

37

0.5 MILES

5,063

36

35

37

1 MILE

16,464

36

35

37

HOUSEHOLDS & INCOME

Total Households

of Persons per HH

Average HH Income

Average House Value

0.3 MILES

572

2.7

\$39,837

\$130,850

0.5 MILES

1,821

2.8

\$45,042

\$164,029

1 MILE

5,925

2.8

\$46,842

\$200,406

* Demographic data derived from 2020 ACS - US Census