

● DENOTES IRON PIN SET
○ DENOTES EXISTING PIN OR PIPE

NOTE - 1.179 AC. TRACT TO BE ATTACHED TO AND MADE AN
INTEGRAL PART OF THE CHURCH OF WATERLICK
PROPERTY AND NOT TO BE CONSIDERED A SEPARATE
BUILDING SITE.

NOTE - EXEMPT FROM THE REQ. OF THE WARREN CO.
SUBDIVISION ORDINANCE AS WRITTEN IN
SEC. 17-10(A).

F.R. Hester

ZONING ADM.
12/23/91

DATE

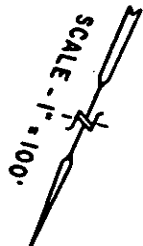
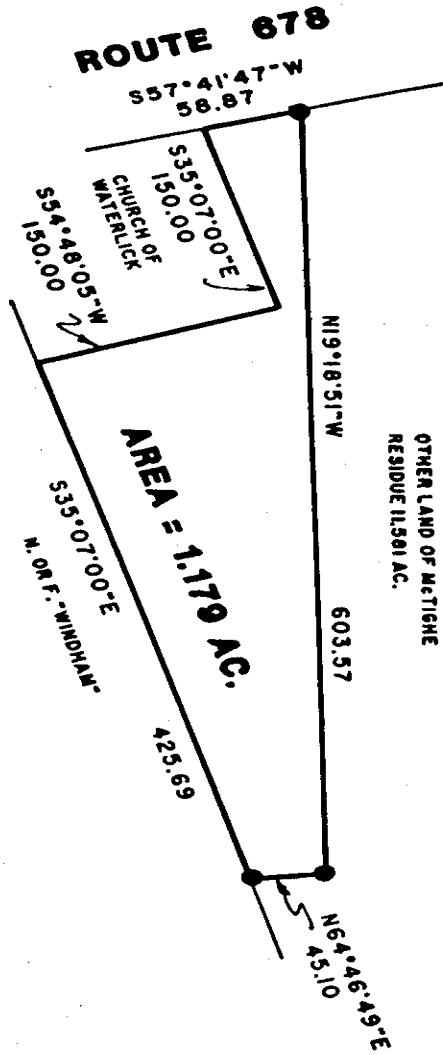

SURVEY OF A PORTION OF THE RORY D. AND GAYLE D. MCTIGHE
PROPERTY RECORDED IN D. B. 408, PG. 723.

NORTH RIVER MAGISTERIAL DISTRICT

WARREN COUNTY, VIRGINIA

PREPARED BY

LARRY C. HINELRIGHT P. C.
PROFESSIONAL LAND SURVEYOR
RTE. 3 BOX 446 STRASBURG, VA.
PHONE 465-8767
OCTOBER 15, 1991

