

FOR SUBLEASE



*Reduced
Lease Rate!*



Highway Frontage Retail

6235 N Sunshine Street
Coeur d'Alene, ID 83815

SUITE:	3 (End Cap)
SUITE SIZE:	±4,750 SF
LEASE RATE:	\$18.00 PSF, NNN
REDUCED LEASE RATE:	\$12.00 PSF, NNN
2026 EST. NNN:	\$3.44 PSF
LEASE EXPIRATION:	May 31, 2027

PAT EBERLIN

208.215.1375

pat.eberlin@kiemlehagood.com

CHERYL KLEIN, PROPERTY MANAGER

208.770.2594

cheryl.klein@kiemlehagood.com

KIEMLE
HAGOOD

Location Highlights

- Excellent visibility
- Easy access to Highway 95 and Government Way

Building Highlights

- Built in 1998
- Multi-Tenant Building
- On-site parking
- Monument signage

Space Highlights

- Relatively open interior space
- Overhead door in rear

SUITE 3

±4,750 SF

\$12 PSF, NNN

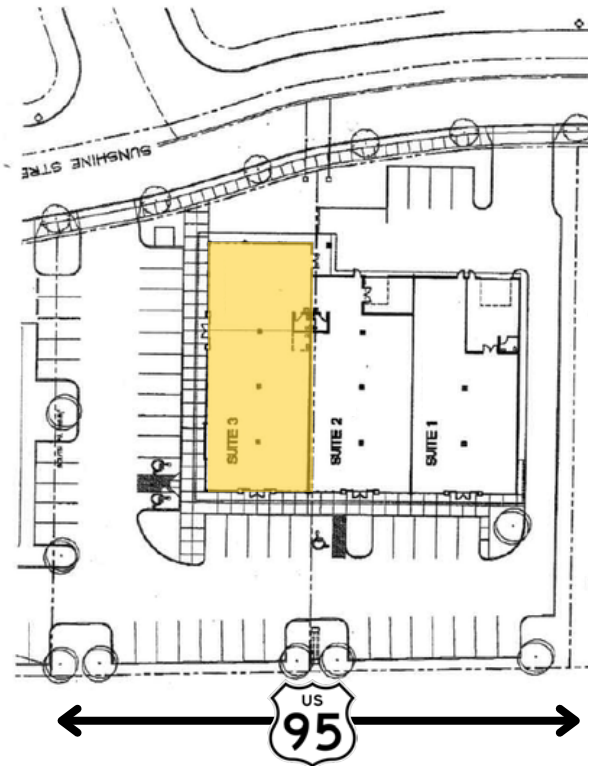
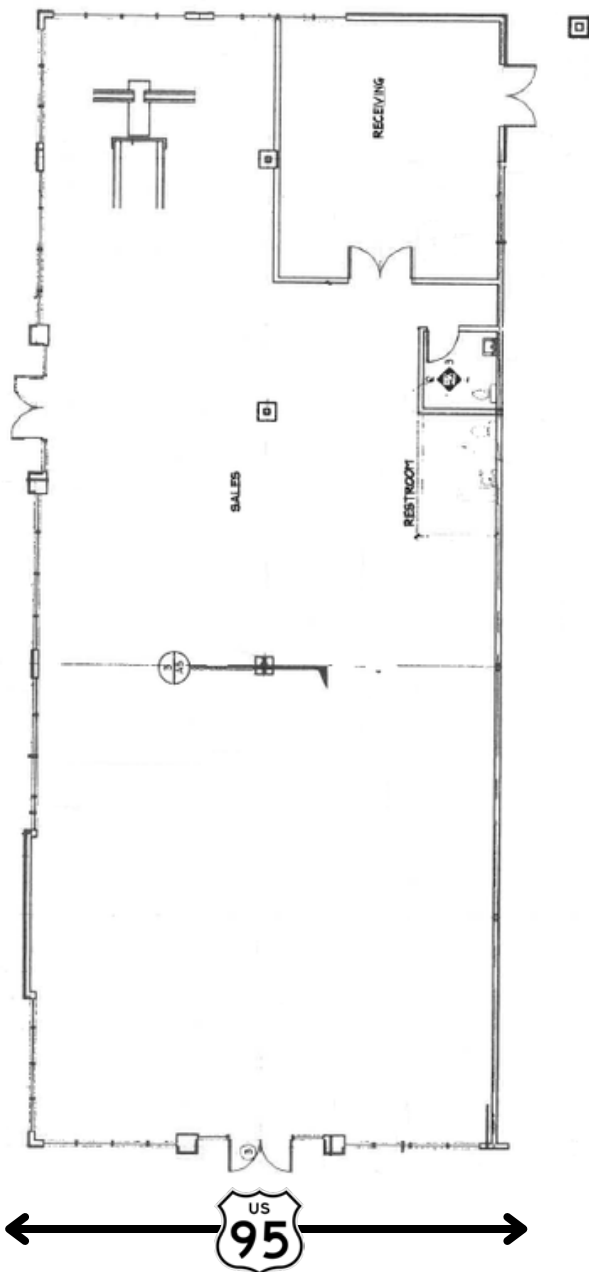

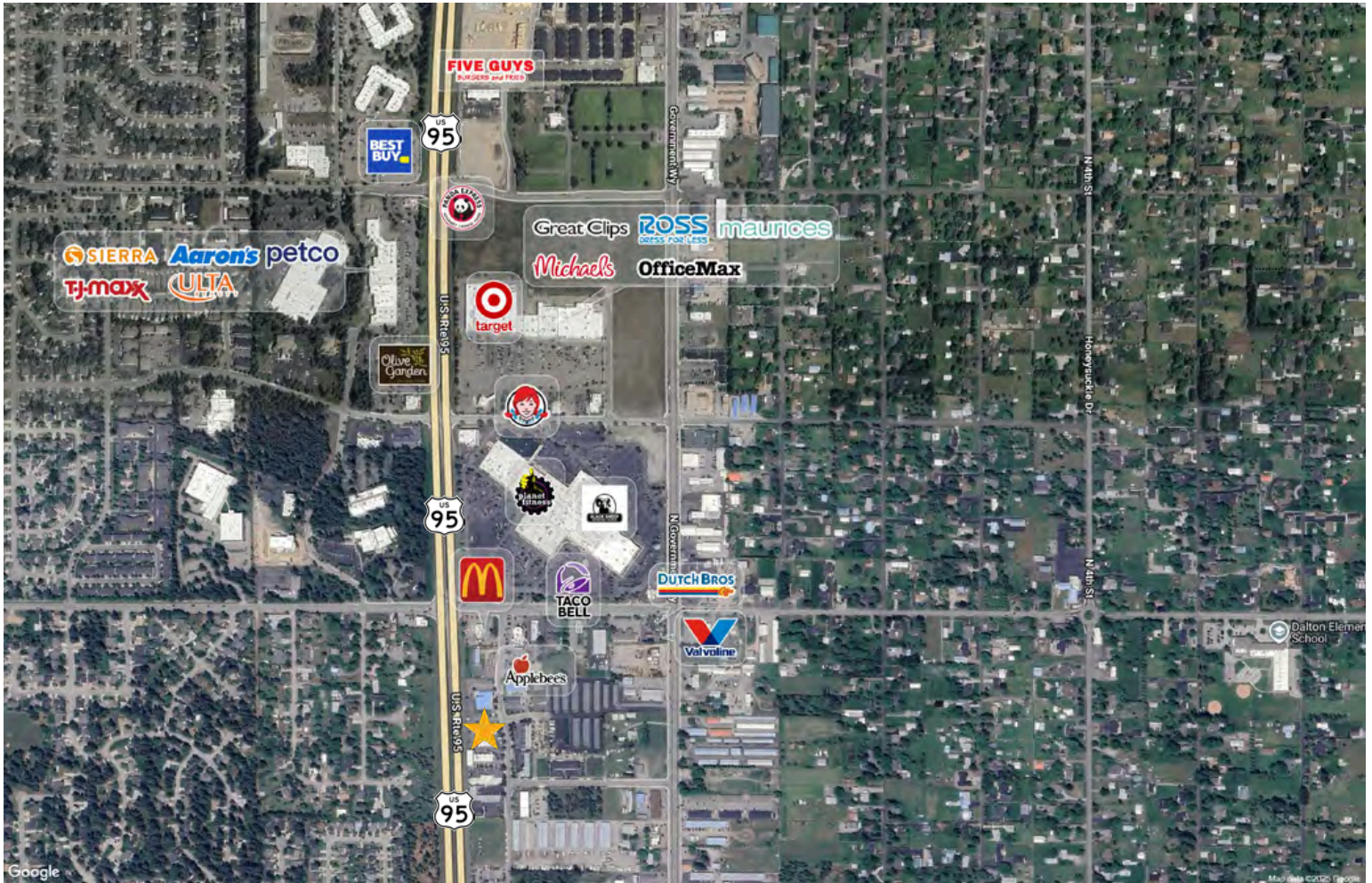

HIGHWAY FRONTAGE RETAIL

6235 N Sunshine Street Coeur d'Alene, ID 83815

PAT EBERLIN

208.215.1375 | pat.eberlin@kiemlehagood.com

CHERYL KLEIN, PROPERTY MANAGER

208.770.2594 | cheryl.klein@kiemlehagood.com

VIEW LOCATION



No warranty or representation, expressed or implied, is made by Kiemle Hagood, its agents or its employees as to the accuracy of the information contained herein. All information furnished is from sources deemed reliable and submitted subject to errors, omissions, change of terms and conditions, prior sale, lease or financing, or withdrawal without notice. No one should rely solely on the above information, but instead should conduct their own investigation to independently satisfy themselves. Kiemle Hagood respects the intellectual property of others: If you believe the copyright in your work has been violated through this Website, please contact our office for notice of claims of copyright infringement. For your complaint to be valid under the Digital Millennium Copyright Act of 1998 (DMCA), you must provide the following information when providing notice of the claimed copyright infringement: Identify the material on the Website that you believe infringes your work, with enough detail so that we may locate it on the Website; provide your address, telephone number and email address; provide a statement that you have a good faith belief that the disputed use is not authorized by the copyright owner, its agent, or the law; provide a statement that the information in the notification is accurate, and under penalty of perjury, that the complaining party is authorized to act on behalf of the owner of an exclusive right that is allegedly infringed; and provide your physical or electronic signature. Upon receiving your complaint, Kiemle Hagood will, upon review, remove content that you believe infringes your copyright if the complaint is found to be valid.

OFFICE LOCATIONS

SPOKANE | COEUR D'ALENE | TRI-CITIES | MISSOULA

1579 W RIVERSTONE DRIVE, SUITE 102
COEUR D'ALENE, ID 83814