

Demolition Plan

SCALE - 1/4" = 1'-0"

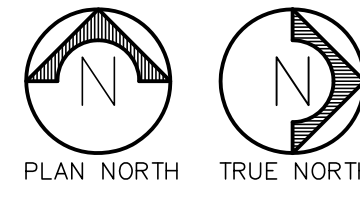

Demolition General Notes

1. EACH CONTRACTOR SHALL VERIFY EXISTING CONDITIONS AS INDICATED ON THE DRAWINGS AND SHALL REPORT ANY DISCREPANCIES TO THE ARCHITECT.
2. PROVIDE TEMPORARY BARRIERS/WALLS AS REQUIRED TO SECURE CONSTRUCTION RELATED WORK AREAS FOR SAFETY PURPOSES, NOISE REDUCTION, AND DUST CONTAMINATION.
3. PROVIDE SEALING OF APPROPRIATE SUPPLY AND RETURN AIR DIFFUSERS TO MINIMIZE DUST CONTAMINATION OF DUCTWORK AND SURROUNDING AREAS.
4. PROVIDE TEMPORARY FOOT MATS AT WORK AREA ENTRANCE.
5. PROVIDE TEMPORARY BARRIERS/WALLS AS REQUIRED TO PROTECT EXISTING WINDOWS DURING CONSTRUCTION.
6. PROVIDE EQUIPMENT TO ENSURE NEGATIVE PRESSURE RELATIONSHIP OF CONSTRUCTION ZONE TO ALL ADJACENT SPACES WITH HEPA FILTERS AS REQUIRED.

General Notes

1. EACH CONTRACTOR SHALL VERIFY EXISTING CONDITIONS AS INDICATED ON THE DRAWINGS AND SHALL REPORT ANY DISCREPANCIES TO THE ARCHITECT.
2. EACH CONTRACTOR SHALL COORDINATE THE LOCATION OF HIS COMPONENTS AND EQUIPMENT SO AS NOT TO INTERFERE WITH OTHER INSTALLATIONS. ANY CONFLICTS IN LOCATION SHALL BE REPORTED TO THE ARCHITECT. COST OF ANY REMEDIAL WORK CAUSED BY INTERFERENCE DUE TO FAILURE TO REPORT CONFLICT SHALL BE THE RESPONSIBILITY OF THE CONTRACTOR.
3. ALL WORK SHALL BE DONE IN ACCORDANCE WITH ALL LOCAL CODES AND REGULATIONS AND IN ACCORDANCE WITH REQUIREMENTS OF LOCAL OFFICIALS HAVING JURISDICTION.
4. ALL DIMENSIONS ARE FROM FACE OF STUD TO FACE OF STUD, FINISHED FACE OF WALL OR CENTER LINE OF DOOR OR OPENING.
5. PRIOR TO SUBMITTING A BID, CONTRACTOR SHALL FAMILIARIZE HIMSELF WITH ALL EXISTING CONDITIONS AND VERIFY EXTENT OF NEW CONSTRUCTION. BID SHALL COVER ALL WORK TO BE PERFORMED AS REQUIRED FOR A COMPLETE JOB.
6. PAINT WALL (AS SHOWN ON PLAN) WITH ONE COAT OF PRIMER TWO COATS OF SEMI GLOSS LATEX PAINT. ANY WALL COVERING, IF REQUIRED, IS TO BE BY OWNER.
7. RIGGING OF VENDOR EQUIPMENT IS NOT INCLUDED AND IS THE RESPONSIBILITY OF THE NEW EQUIPMENT VENDOR.
8. ALL DATA AND TELEPHONE CABLING BY OWNER.
9. MODIFICATIONS TO SECURITY SYSTEM AND/OR COMMUNICATION SYSTEMS NOT INCLUDED AND ARE THE RESPONSIBILITY OF THE OWNER.

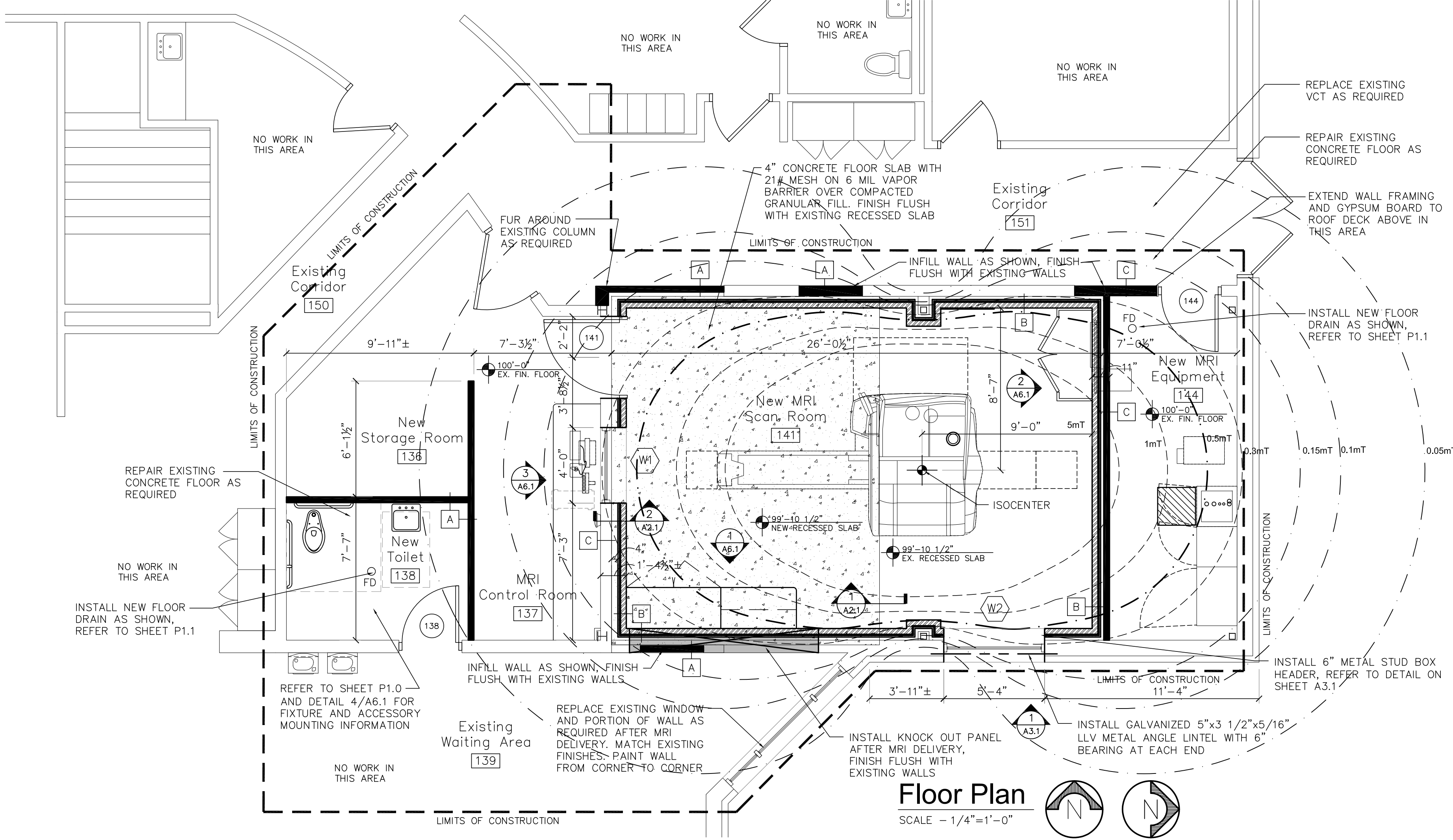

Floor Plan

SCALE - 1/4" = 1'-0"

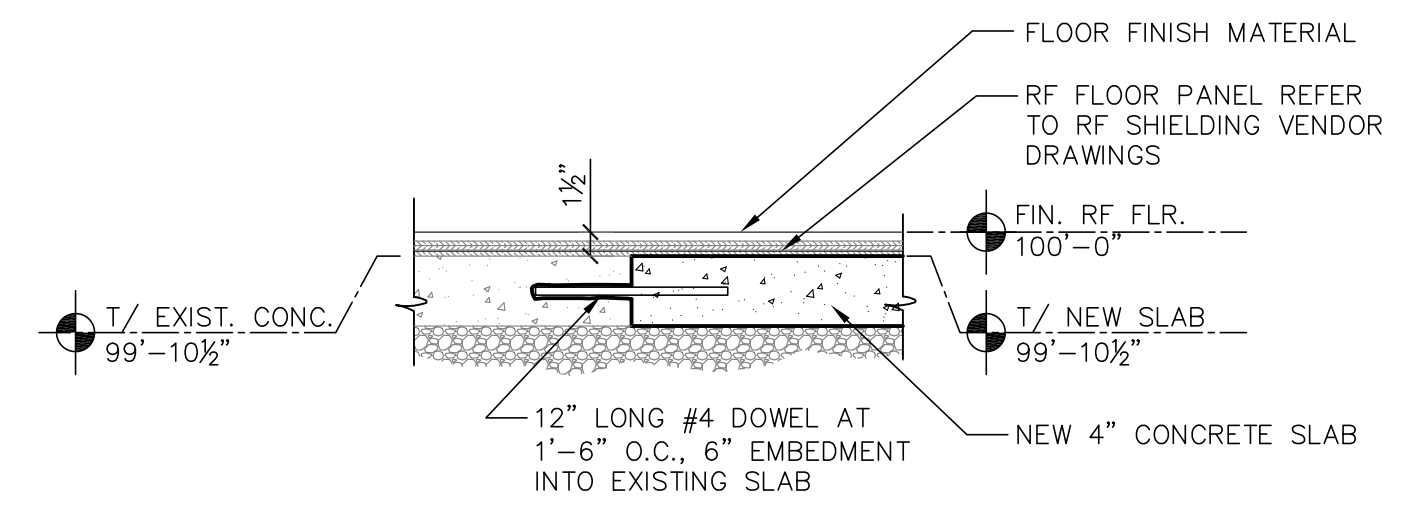
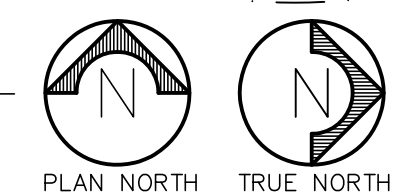

1 Floor Slab Detail

A2.1 SCALE - 1" = 1'-0"

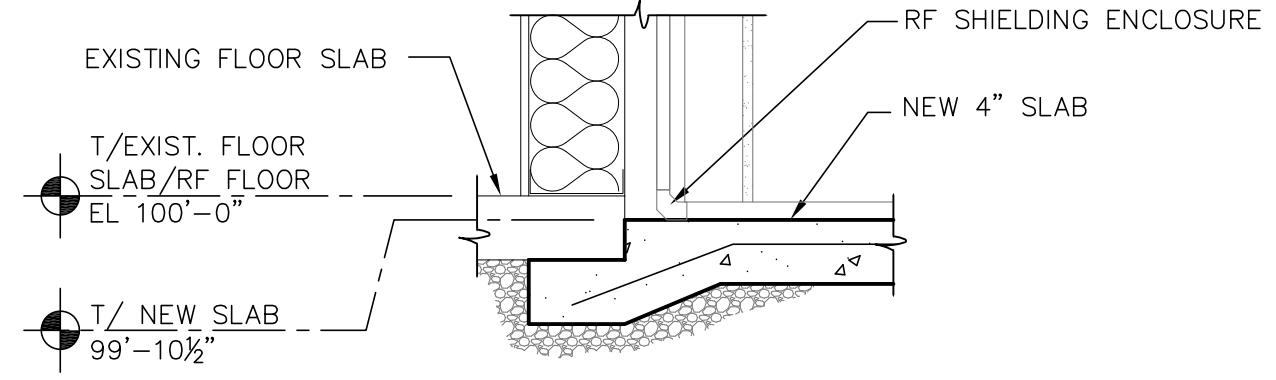

2 Floor Slab Detail

A2.1 SCALE - 1" = 1'-0"

NEWPORT, KENTUCKY 41071
 PHONE (859) 441-7947
 DEVELOPERS • DESIGNERS • BUILDERS • CONSTRUCTION MANAGEMENT

ECC

Shaun A. Anderson
 Architect
 30 West 4th Street
 Newport, Kentucky 41071

THIS DRAWING AND ITS REPRODUCTIONS ARE THE PROPERTY OF ECC CONSTRUCTION AND MAY NOT BE REPRODUCED, PUBLISHED, DISTRIBUTED, OR USED IN ANY WAY WITHOUT WRITTEN PERMISSION OF ECC CONSTRUCTION. COPYRIGHT © ECC CONSTRUCTION. ALL RIGHTS RESERVED. 2018

PROJECT NO.:
32041

FILE NAME
 32041all.dwg

REVIEWED BY:

DRAWN BY: JAL

SCALE: AS NOTED

DATE: Jan. 24, 2018

Record Drawings
 July 9, 2018

REVISIONS

Construction Drawings
 for
Siemens Verio 3T MRI Suite
Columbus Diagnostic Imaging
 Columbus, Indiana 47201
 790 Creekside Drive

SHEET NUMBER
A2.1