

FOR SALE

1.35 ACRES



BERMUDA CROSSROADS
Office DEPOT
 FOOD LION
 ANY TIME FITNESS
 cici's

SHOPPES AT BRECKENRIDGE
 FedEx
 Fruit & FixeD
 AT&T

BRECKENRIDGE CENTER
 KOHL'S
 ULTA
 CAFO
 tropical CAFE
 Kroger
 PETSMART
 TJ-MAXX
 ups
 MATTRESS Warehouse
 ROSS
 GNC
 COLD STONE
 verizon
 Applebees
 FAMOUS Footwear
 RED OWING SHOES

2650 WEIR PLACE

BERMUDA SQUARE
 Starbucks
 Burlington
 petco
 HOBBY LOBBY
 Cane's
 Great Clips
 SUBWAY
 CAPTAIN D'S

2650 Weir Place

Chester, VA



PROPERTY HIGHLIGHTS

- *Built to suit / preleasing 7,426 SF of retail space / 1.35 Acres*
- Sale price: \$199,000
- Community center in the heart of the Chester retail submarket of the Richmond MSA
- Excellent accessibility at a signalized entrance shared with Target
- Anchored by Big Lots, Lowes, and Rite Aid
- Adjacent to newly built HomeGoods, TJMaxx, Ross, & Petsmart
- Easily accessible by I-95 (129,000 VPD) and Rt 1 (25,000 VPD)
- Zoning C-3
- Technology zone eligible

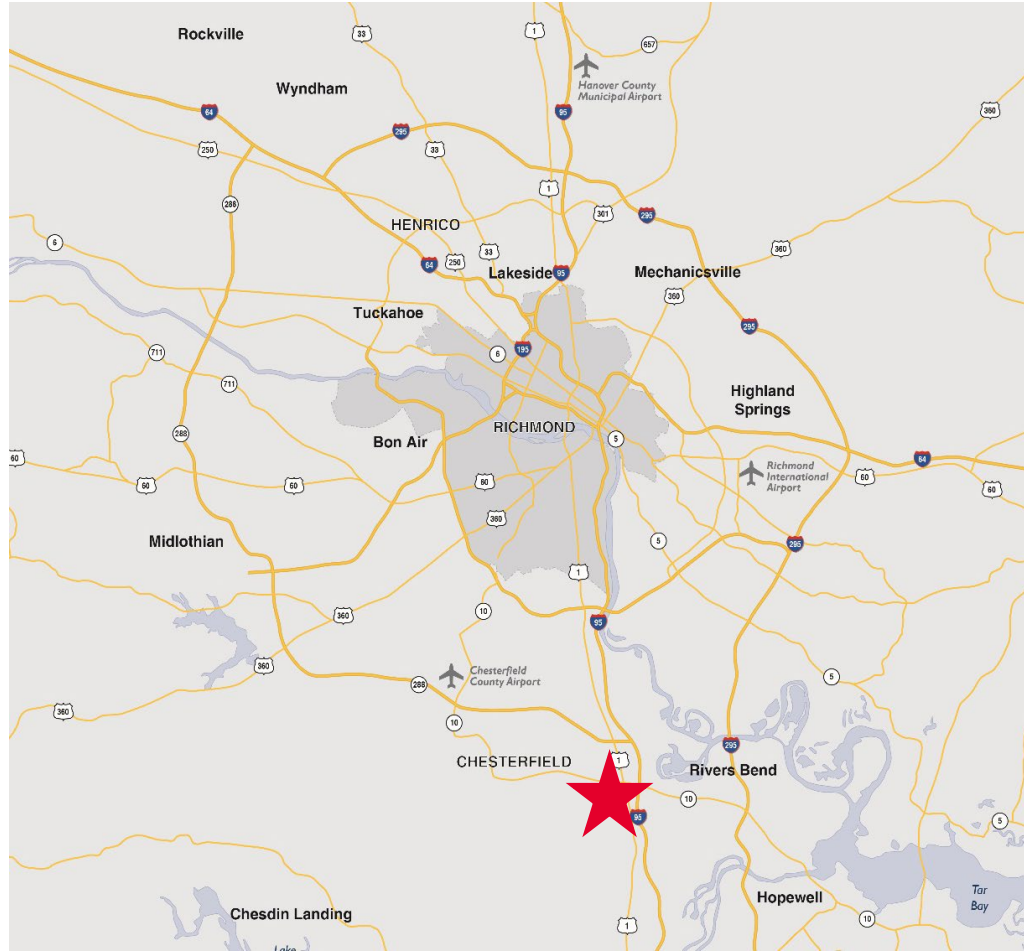

| Demographics | 1 Mile | 3 Miles | 5 Miles |
|--------------------|----------|----------|----------|
| Population | 4,084 | 36,689 | 76,255 |
| Avg. HH Income | \$81,463 | \$91,867 | \$93,142 |
| Daytime Population | 5,078 | 13,391 | 26,823 |

Join Tenants/Nearby Retailers

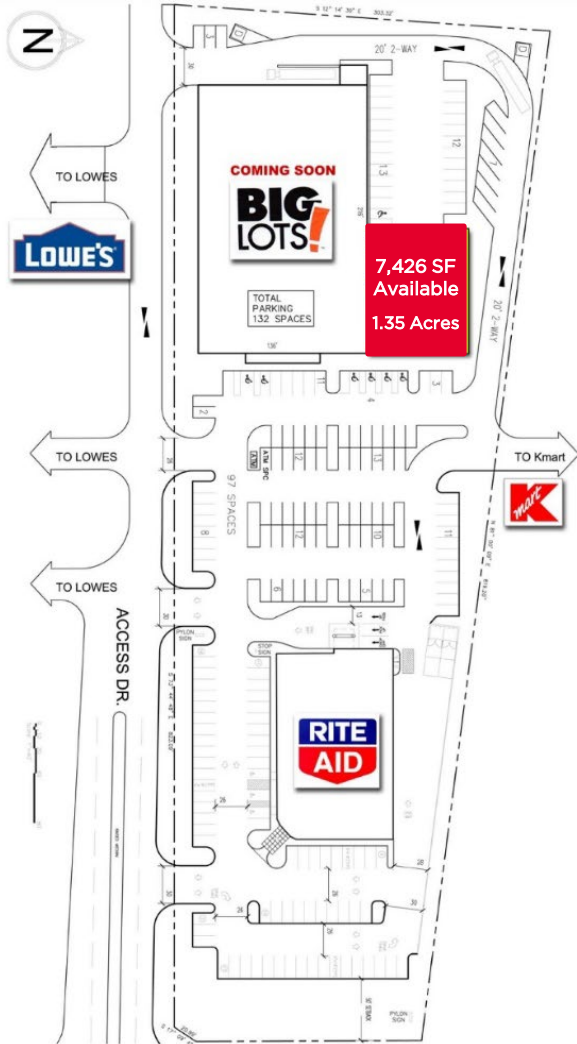

SITE PLAN

7,426 SF

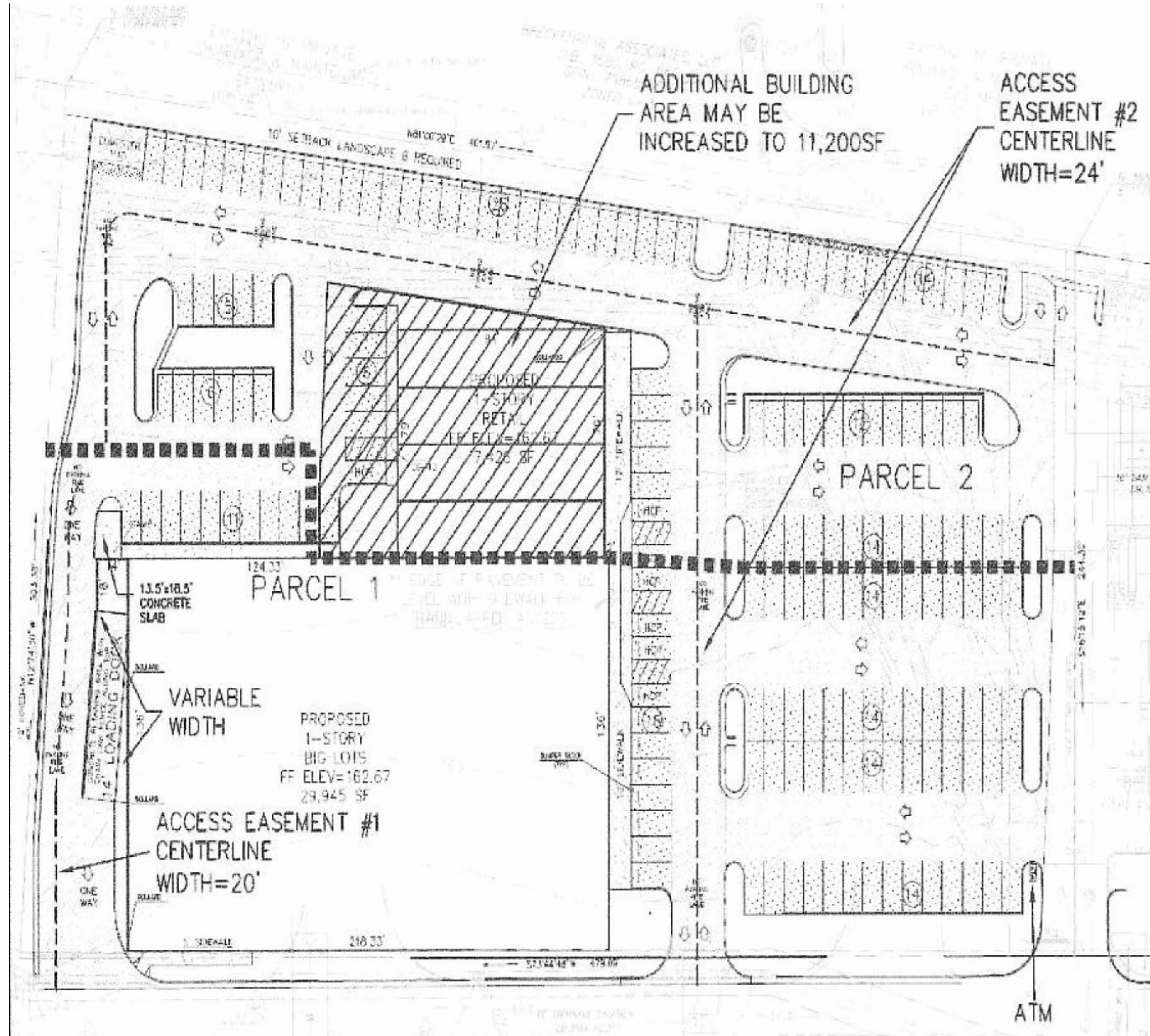

SITE PLAN
7,426 SF

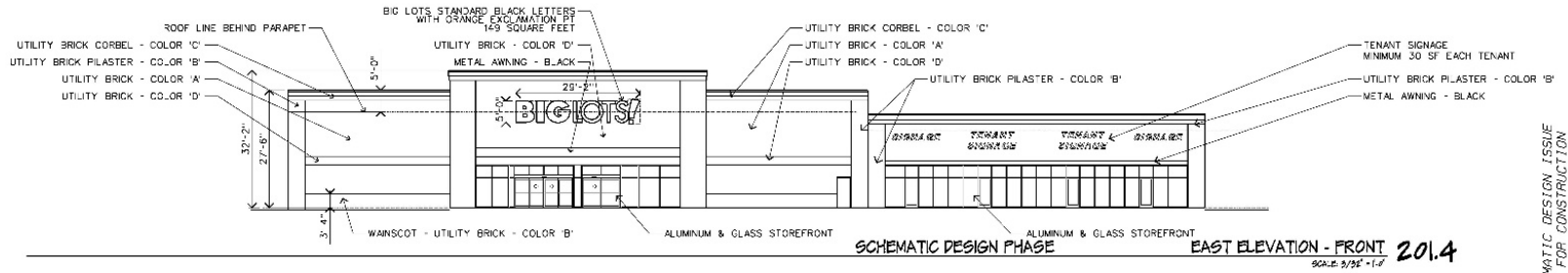

SCHEMATIC DESIGN ISSUE NOT FOR CONSTRUCTION

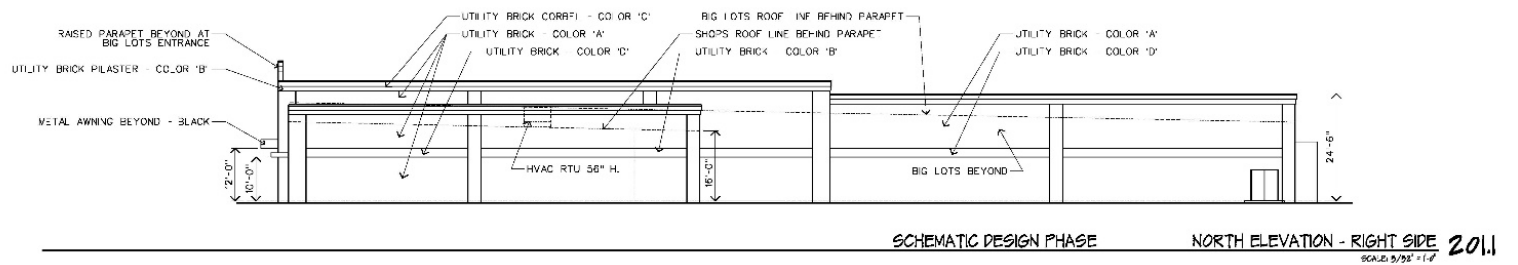
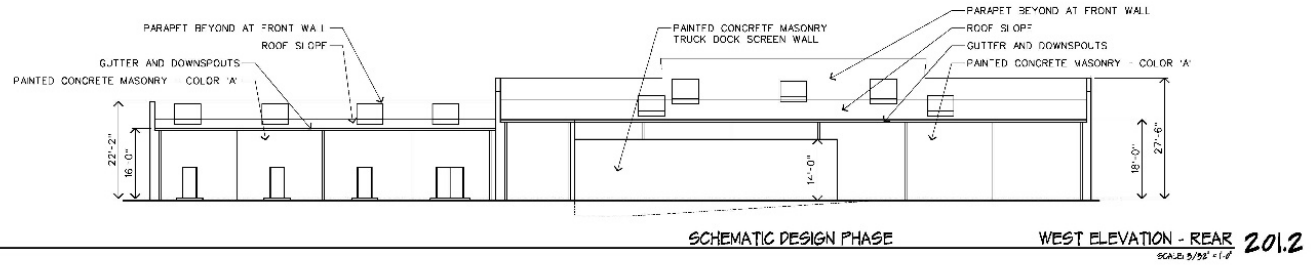
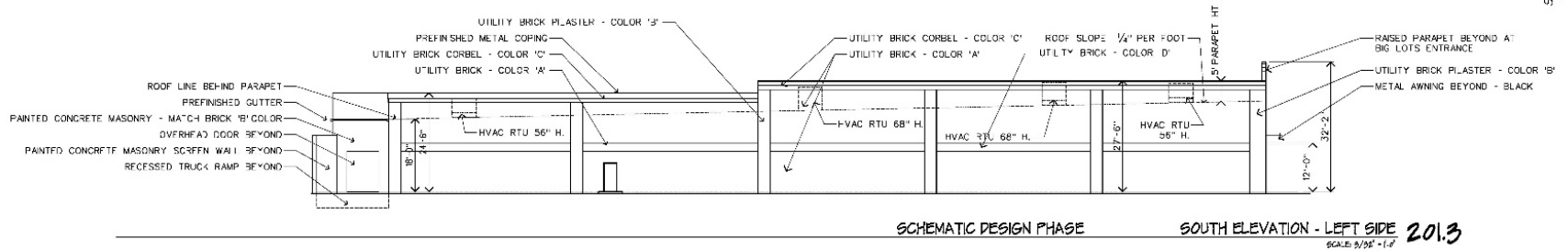

13P0171 Chesterfield County Plan Review Number

ELEVATIONS

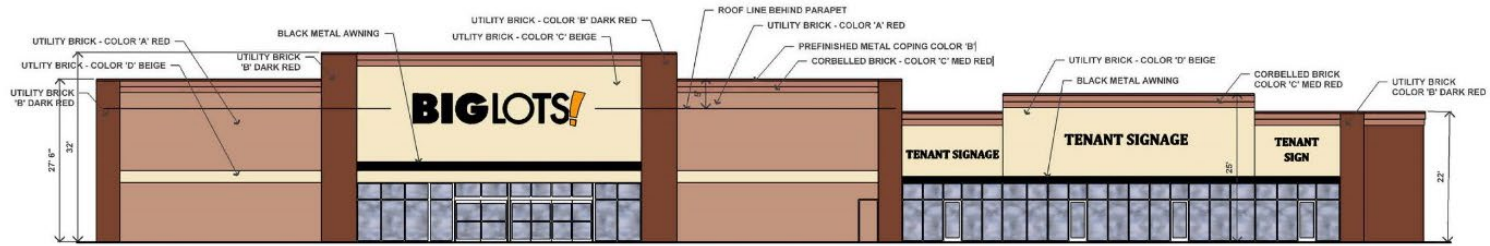

FRONT ELEVATION

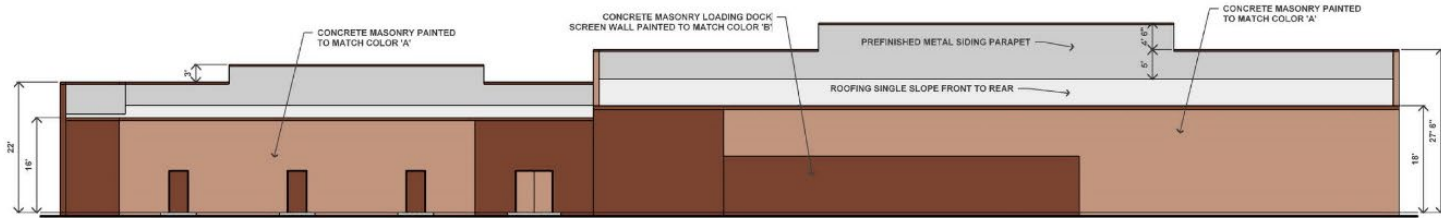

REAR ELEVATION

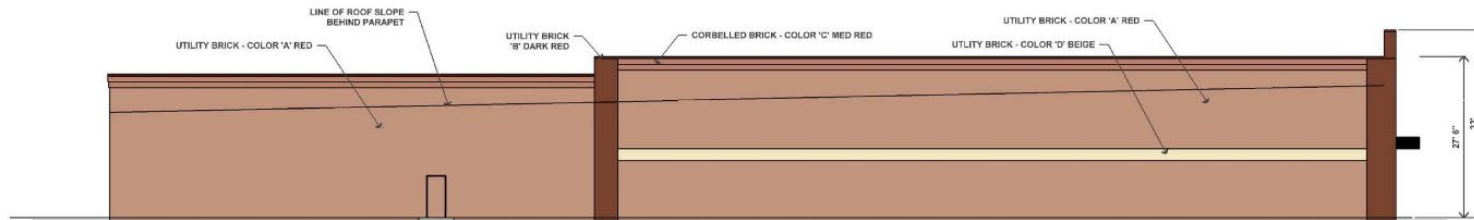

LEFT SIDE ELEVATION

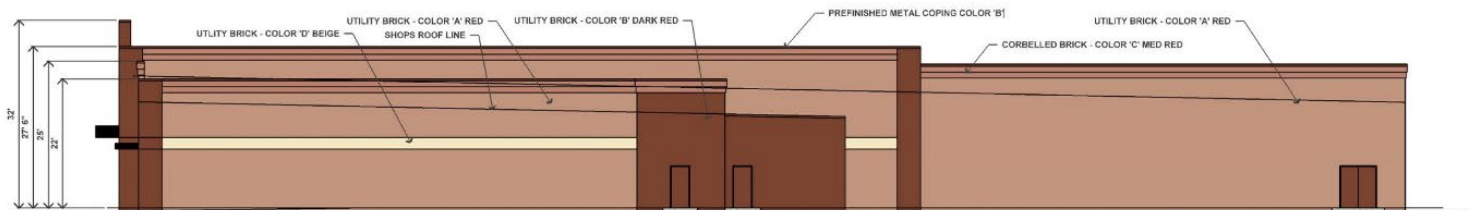

RIGHT SIDE ELEVATION

ELEVATIONS

CONTACT

INFORMATION

ALICIA BROWN

First Vice President

804 697 3483

alicia.brown@thalhimer.com



Thalhimer Center
11100 W. Broad Street
Glen Allen, VA 23060
thalhimer.com

Independently Owned and Operated / A Member of the Cushman & Wakefield Alliance

Cushman & Wakefield | Thalhimer © 2025. No warranty or representation, express or implied, is made to the accuracy or completeness of the information contained herein, and same is submitted subject to errors, omissions, change of price, rental or other conditions, withdrawal without notice, and to any special listing conditions imposed by the property owner(s). As applicable, we make no representation as to the condition of the property (or properties) in question.