

Freeway Visible Retail Shopping Center

2495-2597 Sycamore Drive, Simi Valley, CA 93065

AVAILABLE
±1,625 - 23,200 SF

AVAILABLE
±2,275 SF



COCHRAN ST

SYCAMORE DR

AUSTIN HARRELL (818) 514-0547
austin@illicre.com • DRE#02051633

JAMES HEERDEGEN (818) 697-9379
james@illicre.com • DRE#02197482

TODD NATHANSON (818) 514-2204
todd@illicre.com • DRE#00923779

5945 Canoga Avenue • Woodland Hills, CA 91367 • 818.501.2212/Phone • 818.501.2202/Fax • www.illicre.com • DRE #01834124

THE INFORMATION CONTAINED IN THIS MARKETING BROCHURE IS PROPRIETARY AND STRICTLY CONFIDENTIAL. IT IS INTENDED TO BE REVIEWED ONLY BY THE PARTY RECEIVING IT FROM ILLI COMMERCIAL REAL ESTATE AND SHOULD NOT BE MADE AVAILABLE TO ANY OTHER PERSON OR ENTITY WITHOUT THE WRITTEN CONSENT OF ILLI COMMERCIAL REAL ESTATE OR THE OWNER OF THE PROPERTY ("OWNER"). THIS MARKETING BROCHURE HAS BEEN PREPARED TO PROVIDE SUMMARY, UNVERIFIED INFORMATION TO PROSPECTIVE TENANTS AND PURCHASERS, AND TO ESTABLISH ONLY A PRELIMINARY LEVEL OF INTEREST IN THE SUBJECT PROPERTY. THE INFORMATION CONTAINED HEREIN IS PROVIDED FOR INFORMATIONAL PURPOSES ONLY AND WITHOUT REPRESENTATION OR WARRANTY OF ANY KIND FROM THE OWNER, ILLI COMMERCIAL REAL ESTATE OR OTHERWISE. SUCH INFORMATION IS NOT A SUBSTITUTE FOR A THOROUGH DUE DILIGENCE INVESTIGATION. NEITHER ILLI COMMERCIAL REAL ESTATE NOR OWNERS HAS MADE ANY INVESTIGATION, AND NEITHER MAKES ANY WARRANTY OR REPRESENTATION, WITH RESPECT TO THE INCOME OR EXPENSES FOR THE SUBJECT PROPERTY, THE FUTURE PROJECTED FINANCIAL PERFORMANCE OF THE PROPERTY, THE SIZE AND SQUARE FOOTAGE OF THE PROPERTY AND IMPROVEMENTS, THE PRESENCE OR ABSENCE OF CONTAMINATING SUBSTANCES, PCBs OR ASBESTOS, THE COMPLIANCE WITH STATE AND FEDERAL REGULATIONS, THE PHYSICAL CONDITION OF THE IMPROVEMENTS THEREON, OR THE FINANCIAL CONDITION OR BUSINESS PROSPECTS OF ANY TENANT, OR ANY TENANTS PLANS OR INTENTIONS TO CONTINUE ITS OCCUPANCY OF THE SUBJECT PROPERTY. NEITHER ILLI COMMERCIAL REAL ESTATE NOR OWNER HAS VERIFIED, AND WILL NOT VERIFY, ANY OF THE INFORMATION CONTAINED HEREIN. NOR HAS ILLI COMMERCIAL REAL ESTATE OR OWNER CONDUCTED ANY INVESTIGATION REGARDING THESE MATTERS. NO REPRESENTATION OR WARRANTY WHATSOEVER IS MADE BY OWNER OR ILLI COMMERCIAL REAL ESTATE REGARDING THE ACCURACY OR COMPLETENESS OF THE INFORMATION PROVIDED. ALL POTENTIAL BUYERS AND TENANTS MAKE AND RELY ON THEIR OWN INDEPENDENT INVESTIGATION AND TAKE APPROPRIATE MEASURES TO VERIFY ALL INFORMATION SET FORTH HEREIN. THE SUBJECT PROPERTY CONTAINS OPERATING BUSINESSES. DO NOT DISTURB TENANTS OR SPEAK WITH STAFF OF BUSINESSES ABOUT THIS OFFERING.



Freeway Visible Retail Shopping Center

2495-2597 Sycamore Drive, Simi Valley, CA 93065

PROPERTY FEATURES

- ±43,150 SF GLA retail shopping center
- ±6.64 AC lot
- Prime retail signalized intersection
- Excellent signage visibility
- Superb parking

AVAILABLE SPACES

- ±23,200 SF available | retail box with high ceiling, loading dock, and truck delivery access (previously Big Lots)
- ±1,625 SF retail space available
- ±2,275 SF retail space available

AREA AMENITIES

- Adjacent to Ronald Reagan (118) Freeway with ±132,649 cars per day
- Adjacent to Walgreens, DIY Center, Subway, and Shell Gas Station
- Neighboring Tenants: Chick-fil-A, CVS Pharmacy, Ross Dress For Less, Sharky's, Jersey Mike's Subs, Sprouts Farmers Market, Planet Fitness, Starbucks Coffee
- High density retail location
- Average Household Income (1 mile) is \$133,350



DEMOS	1 Mile	3 Mile	5 Mile
Population	18,371	85,533	127,116
Avg. HH Income	\$133,350	\$123,814	\$126,981
Daytime Pop	14,913	68,919	102,822
Traffic Count	± 132,649 cars per day (118 Freeway)		

AUSTIN HARRELL (818) 514-0547
austin@illicre.com · DRE#02051633

JAMES HEERDEGEN (818) 697-9379
james@illicre.com · DRE#02197482

TODD NATHANSON (818) 514-2204
todd@illicre.com · DRE#00923779

5945 Canoga Avenue · Woodland Hills, CA 91367 · 818.501.2212/Phone · 818.501.2202/Fax · www.illicre.com · DRE #01834124

THE INFORMATION CONTAINED IN THIS MARKETING BROCHURE IS PROPRIETARY AND STRICTLY CONFIDENTIAL. IT IS INTENDED TO BE REVIEWED ONLY BY THE PARTY RECEIVING IT FROM ILLI COMMERCIAL REAL ESTATE AND SHOULD NOT BE MADE AVAILABLE TO ANY OTHER PERSON OR ENTITY WITHOUT THE WRITTEN CONSENT OF ILLI COMMERCIAL REAL ESTATE OR THE OWNER OF THE PROPERTY ("OWNER"). THIS MARKETING BROCHURE HAS BEEN PREPARED TO PROVIDE SUMMARY, UNVERIFIED INFORMATION TO PROSPECTIVE TENANTS AND PURCHASERS, AND TO ESTABLISH ONLY A PRELIMINARY LEVEL OF INTEREST IN THE SUBJECT PROPERTY. THE INFORMATION CONTAINED HEREIN IS PROVIDED FOR INFORMATIONAL PURPOSES ONLY AND WITHOUT REPRESENTATION OR WARRANTY OF ANY KIND FROM THE OWNER, ILLI COMMERCIAL REAL ESTATE OR OTHERWISE. SUCH INFORMATION IS NOT A SUBSTITUTE FOR A THOROUGH DUE DILIGENCE INVESTIGATION. NEITHER ILLI COMMERCIAL REAL ESTATE NOR OWNER HAS MADE ANY INVESTIGATION, AND NEITHER MAKES ANY WARRANTY OR REPRESENTATION, WITH RESPECT TO THE INCOME OR EXPENSES FOR THE SUBJECT PROPERTY, THE FUTURE PROJECTED FINANCIAL PERFORMANCE OF THE PROPERTY, THE SIZE AND SQUARE FOOTAGE OF THE PROPERTY AND IMPROVEMENTS, THE PRESENCE OR ABSENCE OF CONTAMINATING SUBSTANCES, PESTS OR ASBESTOS, THE COMPLIANCE WITH STATE AND FEDERAL REGULATIONS, THE PHYSICAL CONDITION OF THE IMPROVEMENTS THEREON, OR THE FINANCIAL CONDITION OR BUSINESS PROSPECTS OF ANY TENANT, OR ANY TENANT'S PLANS OR INTENTIONS TO CONTINUE ITS OCCUPANCY OF THE SUBJECT PROPERTY. NEITHER ILLI COMMERCIAL REAL ESTATE NOR OWNER HAS VERIFIED, AND WILL NOT VERIFY, ANY OF THE INFORMATION CONTAINED HEREIN, NOR HAS ILLI COMMERCIAL REAL ESTATE OR OWNER CONDUCTED ANY INVESTIGATION REGARDING THESE MATTERS. NO REPRESENTATION OR WARRANTY WHATSOEVER IS MADE BY OWNER OR ILLI COMMERCIAL REAL ESTATE REGARDING THE ACCURACY OR COMPLETENESS OF THE INFORMATION PROVIDED. ALL POTENTIAL BUYERS AND TENANTS MAKE AND RELY ON THEIR OWN INDEPENDENT INVESTIGATION AND TAKE APPROPRIATE MEASURES TO VERIFY ALL INFORMATION SET FORTH HEREIN. THE SUBJECT PROPERTY CONTAINS OPERATING BUSINESSES. DO NOT DISTURB TENANTS OR SPEAK WITH STAFF OF BUSINESSES ABOUT THIS OFFERING.



Freeway Visible Retail Shopping Center

2495-2597 Sycamore Drive, Simi Valley, CA 93065

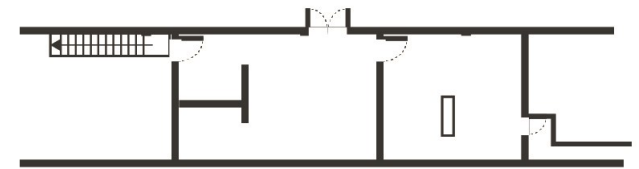
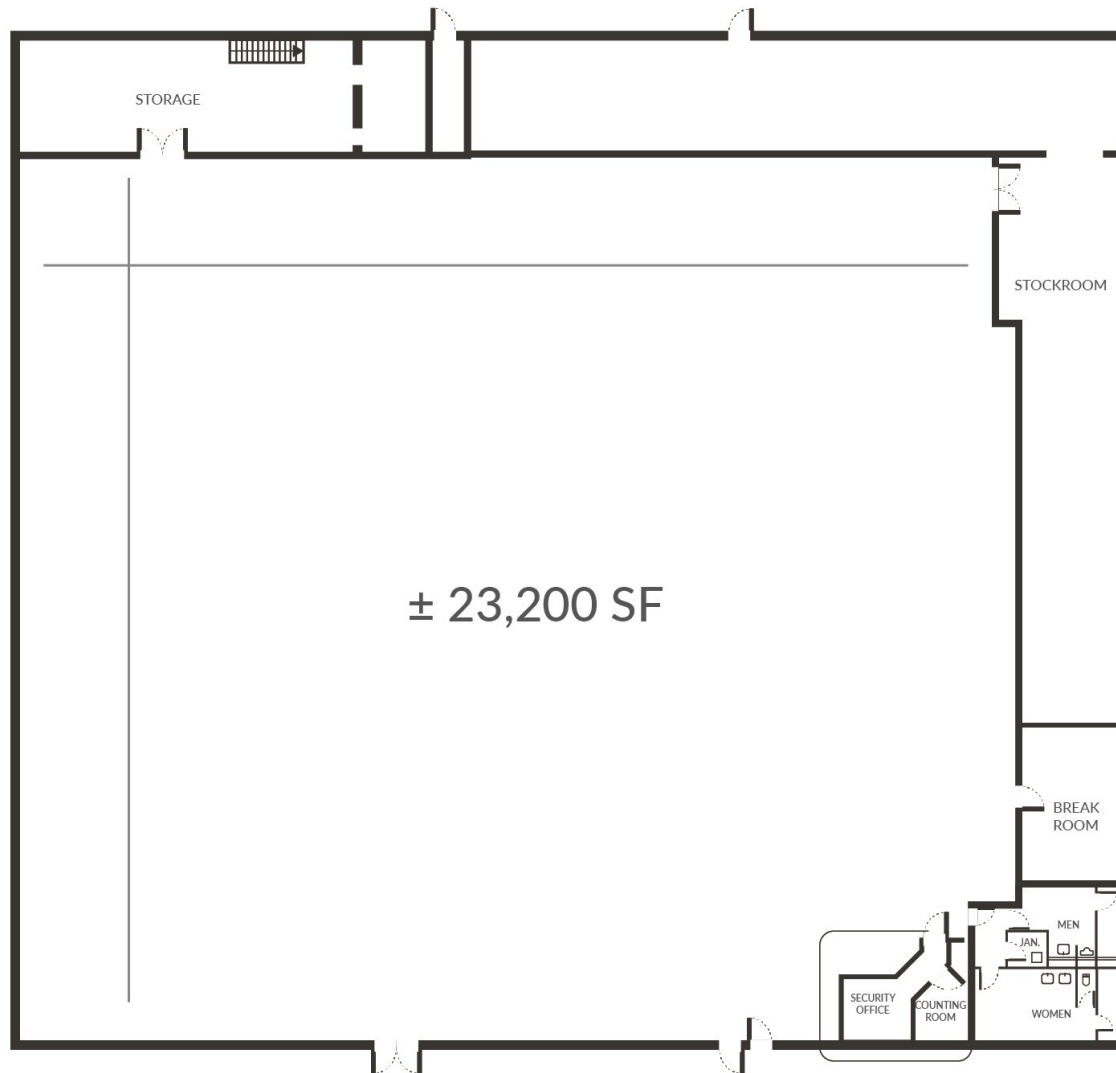

EXISTING MEZZANINE PLAN

Measurement are approximate only. Broker and Landlord does not guarantee their accuracy. Lessee is to conduct their own due diligence before signing any formal agreements.

AUSTIN HARRELL (818) 514-0547
austin@illicre.com · DRE#02051633

JAMES HEERDEGEN (818) 697-9379
james@illicre.com · DRE#02197482

TODD NATHANSON (818) 514-2204
todd@illicre.com · DRE#00923779

5945 Canoga Avenue · Woodland Hills, CA 91367 · 818.501.2212/Phone · 818.501.2202/Fax · www.illicre.com · DRE #01834124

THE INFORMATION CONTAINED IN THIS MARKETING BROCHURE IS PROPRIETARY AND STRICTLY CONFIDENTIAL. IT IS INTENDED TO BE REVIEWED ONLY BY THE PARTY RECEIVING IT FROM ILLI COMMERCIAL REAL ESTATE AND SHOULD NOT BE MADE AVAILABLE TO ANY OTHER PERSON OR ENTITY WITHOUT THE WRITTEN CONSENT OF ILLI COMMERCIAL REAL ESTATE OR THE OWNER OF THE PROPERTY ("OWNER"). THIS MARKETING BROCHURE HAS BEEN PREPARED TO PROVIDE SUMMARY, UNVERIFIED INFORMATION TO PROSPECTIVE TENANTS AND PURCHASERS, AND TO ESTABLISH ONLY A PRELIMINARY LEVEL OF INTEREST IN THE SUBJECT PROPERTY. THE INFORMATION CONTAINED HEREIN IS PROVIDED FOR INFORMATIONAL PURPOSES ONLY AND WITHOUT REPRESENTATION OR WARRANTY OF ANY KIND FROM THE OWNER, ILLI COMMERCIAL REAL ESTATE OR OTHERWISE. SUCH INFORMATION IS NOT A SUBSTITUTE FOR A THOROUGH DUE DILIGENCE INVESTIGATION. NEITHER ILLI COMMERCIAL REAL ESTATE NOR OWNER HAS MADE ANY INVESTIGATION, AND NEITHER MAKES ANY WARRANTY OR REPRESENTATION, WITH RESPECT TO THE INCOME OR EXPENSES FOR THE SUBJECT PROPERTY, THE FUTURE PROJECTED FINANCIAL PERFORMANCE OF THE PROPERTY, THE SIZE AND SQUARE FOOTAGE OF THE PROPERTY AND IMPROVEMENTS, THE PRESENCE OR ABSENCE OF CONTAMINATING SUBSTANCES, PCBs OR ASBESTOS, THE COMPLIANCE WITH STATE AND FEDERAL REGULATIONS, THE PHYSICAL CONDITION OF THE IMPROVEMENTS THEREON, OR THE FINANCIAL CONDITION OR BUSINESS PROSPECTS OF ANY TENANT, OR ANY TENANTS PLANS OR INTENTIONS TO CONTINUE ITS OCCUPANCY OF THE SUBJECT PROPERTY. NEITHER ILLI COMMERCIAL REAL ESTATE NOR OWNER HAS VERIFIED, AND WILL NOT VERIFY, ANY OF THE INFORMATION CONTAINED HEREIN, NOR HAS ILLI COMMERCIAL REAL ESTATE OR OWNER CONDUCTED ANY INVESTIGATION REGARDING THESE MATTERS. NO REPRESENTATION OR WARRANTY WHATSOEVER IS MADE BY OWNER OR ILLI COMMERCIAL REAL ESTATE REGARDING THE ACCURACY OR COMPLETENESS OF THE INFORMATION PROVIDED. ALL POTENTIAL BUYERS AND TENANTS MAKE AND RELY ON THEIR OWN INDEPENDENT INVESTIGATION AND TAKE APPROPRIATE MEASURES TO VERIFY ALL INFORMATION SET FORTH HEREIN. THE SUBJECT PROPERTY CONTAINS OPERATING BUSINESSES. DO NOT DISTURB TENANTS OR SPEAK WITH STAFF OF BUSINESSES ABOUT THIS OFFERING.



Freeway Visible Retail Shopping Center

2495-2597 Sycamore Drive, Simi Valley, CA 93065



Suite(s) 2549-2557

- Former Retail Mattress Store Use
- Recently Remodeled



AUSTIN HARRELL (818) 514-0547
austin@illicre.com • DRE#02051633

JAMES HEERDEGEN (818) 697-9379
james@illicre.com • DRE#02197482

TODD NATHANSON (818) 514-2204
todd@illicre.com • DRE#00923779

5945 Canoga Avenue · Woodland Hills, CA 91367 · 818.501.2212/Phone · 818.501.2202/Fax · www.illicre.com · DRE #01834124

THE INFORMATION CONTAINED IN THIS MARKETING BROCHURE IS PROPRIETARY AND STRICTLY CONFIDENTIAL. IT IS INTENDED TO BE REVIEWED ONLY BY THE PARTY RECEIVING IT FROM ILLI COMMERCIAL REAL ESTATE AND SHOULD NOT BE MADE AVAILABLE TO ANY OTHER PERSON OR ENTITY WITHOUT THE WRITTEN CONSENT OF ILLI COMMERCIAL REAL ESTATE OR THE OWNER OF THE PROPERTY ("OWNER"). THIS MARKETING BROCHURE HAS BEEN PREPARED TO PROVIDE SUMMARY, UNVERIFIED INFORMATION TO PROSPECTIVE TENANTS AND PURCHASERS, AND TO ESTABLISH ONLY A PRELIMINARY LEVEL OF INTEREST IN THE SUBJECT PROPERTY. THE INFORMATION CONTAINED HEREIN IS PROVIDED FOR INFORMATIONAL PURPOSES ONLY AND WITHOUT REPRESENTATION OR WARRANTY OF ANY KIND FROM THE OWNER, ILLI COMMERCIAL REAL ESTATE OR OTHERWISE. SUCH INFORMATION IS NOT A SUBSTITUTE FOR A THOROUGH DUE DILIGENCE INVESTIGATION. NEITHER ILLI COMMERCIAL REAL ESTATE NOR OWNER HAS MADE ANY INVESTIGATION, AND NEITHER MAKES ANY WARRANTY OR REPRESENTATION, WITH RESPECT TO THE INCOME OR EXPENSES FOR THE SUBJECT PROPERTY, THE FUTURE PROJECTED FINANCIAL PERFORMANCE OF THE PROPERTY, THE SIZE AND SQUARE FOOTAGE OF THE PROPERTY AND IMPROVEMENTS, THE PRESENCE OR ABSENCE OF CONTAMINATING SUBSTANCES, PCBs OR ASBESTOS, THE COMPLIANCE WITH STATE AND FEDERAL REGULATIONS, THE PHYSICAL CONDITION OF THE IMPROVEMENTS THEREON, OR THE FINANCIAL CONDITION OR BUSINESS PROSPECTS OF ANY TENANT, OR ANY TENANT'S PLANS OR INTENTIONS TO CONTINUE ITS OCCUPANCY OF THE SUBJECT PROPERTY. NEITHER ILLI COMMERCIAL REAL ESTATE NOR OWNER HAS VERIFIED, AND WILL NOT VERIFY, ANY OF THE INFORMATION CONTAINED HEREIN, NOR HAS ILLI COMMERCIAL REAL ESTATE OR OWNER CONDUCTED ANY INVESTIGATION REGARDING THESE MATTERS. NO REPRESENTATION OR WARRANTY WHATSOEVER IS MADE BY OWNER OR ILLI COMMERCIAL REAL ESTATE REGARDING THE ACCURACY OR COMPLETENESS OF THE INFORMATION PROVIDED. ALL POTENTIAL BUYERS AND TENANTS MAKE AND RELY ON THEIR OWN INDEPENDENT INVESTIGATION AND TAKE APPROPRIATE MEASURES TO VERIFY ALL INFORMATION SET FORTH HEREIN. THE SUBJECT PROPERTY CONTAINS OPERATING BUSINESSES. DO NOT DISTURB TENANTS OR SPEAK WITH STAFF OF BUSINESSES ABOUT THIS OFFERING.



Freeway Visible Retail Shopping Center

2495-2597 Sycamore Drive, Simi Valley, CA 93065

Neighboring Tenants



AUSTIN HARRELL (818) 514-0547
austin@illicre.com • DRE#02051633

JAMES HEERDEGEN (818) 697-9379
james@illicre.com • DRE#02197482

TODD NATHANSON (818) 514-2204
todd@illicre.com • DRE#00923779

5945 Canoga Avenue • Woodland Hills, CA 91367 • 818.501.2212/Phone • 818.501.2202/Fax • www.illicre.com • DRE #01834124

THE INFORMATION CONTAINED IN THIS MARKETING BROCHURE IS PROPRIETARY AND STRICTLY CONFIDENTIAL. IT IS INTENDED TO BE REVIEWED ONLY BY THE PARTY RECEIVING IT FROM ILLI COMMERCIAL REAL ESTATE AND SHOULD NOT BE MADE AVAILABLE TO ANY OTHER PERSON OR ENTITY WITHOUT THE WRITTEN CONSENT OF ILLI COMMERCIAL REAL ESTATE OR THE OWNER OF THE PROPERTY ("OWNER"). THIS MARKETING BROCHURE HAS BEEN PREPARED TO PROVIDE SUMMARY, UNVERIFIED INFORMATION TO PROSPECTIVE TENANTS AND PURCHASERS, AND TO ESTABLISH ONLY A PRELIMINARY LEVEL OF INTEREST IN THE SUBJECT PROPERTY. THE INFORMATION CONTAINED HEREIN IS PROVIDED FOR INFORMATIONAL PURPOSES ONLY AND WITHOUT REPRESENTATION OR WARRANTY OF ANY KIND FROM THE OWNER, ILLI COMMERCIAL REAL ESTATE OR OTHERWISE. SUCH INFORMATION IS NOT A SUBSTITUTE FOR A THOROUGH DUE DILIGENCE INVESTIGATION. NEITHER ILLI COMMERCIAL REAL ESTATE NOR OWNER HAS MADE ANY INVESTIGATION, AND NEITHER MAKES ANY WARRANTY OR REPRESENTATION, WITH RESPECT TO THE INCOME OR EXPENSES FOR THE SUBJECT PROPERTY, THE FUTURE PROJECTED FINANCIAL PERFORMANCE OF THE PROPERTY, THE SIZE AND SQUARE FOOTAGE OF THE PROPERTY AND IMPROVEMENTS, THE PRESENCE OR ABSENCE OF CONTAMINATING SUBSTANCES, PCBs OR ASBESTOS, THE COMPLIANCE WITH STATE AND FEDERAL REGULATIONS, THE PHYSICAL CONDITION OF THE IMPROVEMENTS THEREON, OR THE FINANCIAL CONDITION OR BUSINESS PROSPECTS OF ANY TENANT, OR ANY TENANTS PLANS OR INTENTIONS TO CONTINUE ITS OCCUPANCY OF THE SUBJECT PROPERTY. NEITHER ILLI COMMERCIAL REAL ESTATE NOR OWNER HAS VERIFIED, AND WILL NOT VERIFY, ANY OF THE INFORMATION CONTAINED HEREIN. NOR HAS ILLI COMMERCIAL REAL ESTATE OR OWNER CONDUCTED ANY INVESTIGATION REGARDING THESE MATTERS. NO REPRESENTATION OR WARRANTY WHATSOEVER IS MADE BY OWNER OR ILLI COMMERCIAL REAL ESTATE REGARDING THE ACCURACY OR COMPLETENESS OF THE INFORMATION PROVIDED. ALL POTENTIAL BUYERS AND TENANTS MAKE AND RELY ON THEIR OWN INDEPENDENT INVESTIGATION AND TAKE APPROPRIATE MEASURES TO VERIFY ALL INFORMATION SET FORTH HEREIN. THE SUBJECT PROPERTY CONTAINS OPERATING BUSINESSES. DO NOT DISTURB TENANTS OR SPEAK WITH STAFF OF BUSINESSES ABOUT THIS OFFERING.



Freeway Visible Retail Shopping Center

2495-2597 Sycamore Drive, Simi Valley, CA 93065

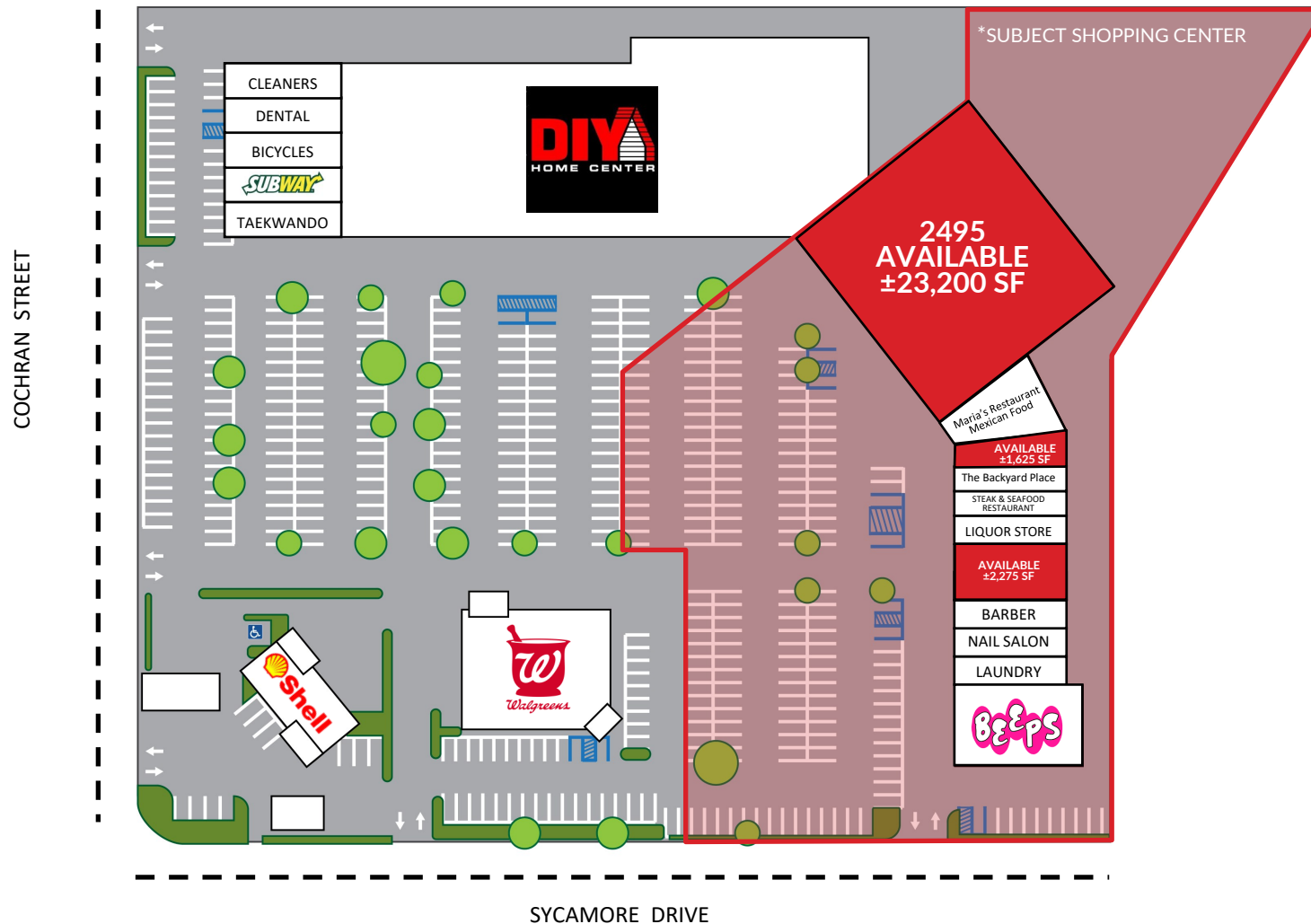

AUSTIN HARRELL (818) 514-0547
austin@illicre.com · DRE#02051633

JAMES HEERDEGEN (818) 697-9379
james@illicre.com · DRE#02197482

TODD NATHANSON (818) 514-2204
todd@illicre.com · DRE#00923779

5945 Canoga Avenue · Woodland Hills, CA 91367 · 818.501.2212/Phone · 818.501.2202/Fax · www.illicre.com · DRE #01834124

THE INFORMATION CONTAINED IN THIS MARKETING BROCHURE IS PROPRIETARY AND STRICTLY CONFIDENTIAL. IT IS INTENDED TO BE REVIEWED ONLY BY THE PARTY RECEIVING IT FROM ILLI COMMERCIAL REAL ESTATE AND SHOULD NOT BE MADE AVAILABLE TO ANY OTHER PERSON OR ENTITY WITHOUT THE WRITTEN CONSENT OF ILLI COMMERCIAL REAL ESTATE OR THE OWNER OF THE PROPERTY ("OWNER"). THIS MARKETING BROCHURE HAS BEEN PREPARED TO PROVIDE SUMMARY, UNVERIFIED INFORMATION TO PROSPECTIVE TENANTS AND PURCHASERS, AND TO ESTABLISH ONLY A PRELIMINARY LEVEL OF INTEREST IN THE SUBJECT PROPERTY. THE INFORMATION CONTAINED HEREIN IS PROVIDED FOR INFORMATIONAL PURPOSES ONLY AND WITHOUT REPRESENTATION OR WARRANTY OF ANY KIND FROM THE OWNER, ILLI COMMERCIAL REAL ESTATE OR OTHERWISE. SUCH INFORMATION IS NOT A SUBSTITUTE FOR A THOROUGH DUE DILIGENCE INVESTIGATION. NEITHER ILLI COMMERCIAL REAL ESTATE NOR OWNERS HAS MADE ANY INVESTIGATION, AND NEITHER MAKES ANY WARRANTY OR REPRESENTATION, WITH RESPECT TO THE INCOME OR EXPENSES FOR THE SUBJECT PROPERTY, THE FUTURE PROJECTED FINANCIAL PERFORMANCE OF THE PROPERTY, THE SIZE AND SQUARE FOOTAGE OF THE PROPERTY AND IMPROVEMENTS, THE PRESENCE OR ABSENCE OF CONTAMINATING SUBSTANCES, PCBs OR ASBESTOS, THE COMPLIANCE WITH STATE AND FEDERAL REGULATIONS, THE PHYSICAL CONDITION OF THE IMPROVEMENTS THEREON, OR THE FINANCIAL CONDITION OR BUSINESS PROSPECTS OF ANY TENANT, OR ANY TENANTS PLANS OR INTENTIONS TO CONTINUE ITS OCCUPANCY OF THE SUBJECT PROPERTY. NEITHER ILLI COMMERCIAL REAL ESTATE NOR OWNER HAS VERIFIED, AND WILL NOT VERIFY, ANY OF THE INFORMATION CONTAINED HEREIN, NOR HAS ILLI COMMERCIAL REAL ESTATE OR OWNER CONDUCTED ANY INVESTIGATION REGARDING THESE MATTERS. NO REPRESENTATION OR WARRANTY WHATSOEVER IS MADE BY OWNER OR ILLI COMMERCIAL REAL ESTATE REGARDING THE ACCURACY OR COMPLETENESS OF THE INFORMATION PROVIDED. ALL POTENTIAL BUYERS AND TENANTS MAKE AND RELY ON THEIR OWN INDEPENDENT INVESTIGATION AND TAKE APPROPRIATE MEASURES TO VERIFY ALL INFORMATION SET FORTH HEREIN. THE SUBJECT PROPERTY CONTAINS OPERATING BUSINESSES. DO NOT DISTURB TENANTS OR SPEAK WITH STAFF OF BUSINESSES ABOUT THIS OFFERING.



Freeway Visible Retail Shopping Center

2495-2597 Sycamore Drive, Simi Valley, CA 93065



AUSTIN HARRELL (818) 514-0547
austin@illicre.com • DRE#02051633

JAMES HEERDEGEN (818) 697-9379
james@illicre.com • DRE#02197482

TODD NATHANSON (818) 514-2204
todd@illicre.com • DRE#00923779

5945 Canoga Avenue • Woodland Hills, CA 91367 • 818.501.2212/Phone • 818.501.2202/Fax • www.illicre.com • DRE #01834124

THE INFORMATION CONTAINED IN THIS MARKETING BROCHURE IS PROPRIETARY AND STRICTLY CONFIDENTIAL. IT IS INTENDED TO BE REVIEWED ONLY BY THE PARTY RECEIVING IT FROM ILLI COMMERCIAL REAL ESTATE AND SHOULD NOT BE MADE AVAILABLE TO ANY OTHER PERSON OR ENTITY WITHOUT THE WRITTEN CONSENT OF ILLI COMMERCIAL REAL ESTATE OR THE OWNER OF THE PROPERTY ("OWNER"). THIS MARKETING BROCHURE HAS BEEN PREPARED TO PROVIDE SUMMARY, UNVERIFIED INFORMATION TO PROSPECTIVE TENANTS AND PURCHASERS, AND TO ESTABLISH ONLY A PRELIMINARY LEVEL OF INTEREST IN THE SUBJECT PROPERTY. THE INFORMATION CONTAINED HEREIN IS PROVIDED FOR INFORMATIONAL PURPOSES ONLY AND WITHOUT REPRESENTATION OR WARRANTY OF ANY KIND FROM THE OWNER, ILLI COMMERCIAL REAL ESTATE OR OTHERWISE. SUCH INFORMATION IS NOT A SUBSTITUTE FOR A THOROUGH DUE DILIGENCE INVESTIGATION. NEITHER ILLI COMMERCIAL REAL ESTATE NOR OWNERS HAS MADE ANY INVESTIGATION, AND NEITHER MAKES ANY WARRANTY OR REPRESENTATION, WITH RESPECT TO THE INCOME OR EXPENSES FOR THE SUBJECT PROPERTY, THE FUTURE PROJECTED FINANCIAL PERFORMANCE OF THE PROPERTY, THE SIZE AND SQUARE FOOTAGE OF THE PROPERTY AND IMPROVEMENTS, THE PRESENCE OR ABSENCE OF CONTAMINATING SUBSTANCES, PESTS OR ASBESTOS, THE COMPLIANCE WITH STATE AND FEDERAL REGULATIONS, THE PHYSICAL CONDITION OF THE IMPROVEMENTS THEREON, OR THE FINANCIAL CONDITION OR BUSINESS PROSPECTS OF ANY TENANT, OR ANY TENANTS PLANS OR INTENTIONS TO CONTINUE ITS OCCUPANCY OF THE SUBJECT PROPERTY. NEITHER ILLI COMMERCIAL REAL ESTATE NOR OWNER HAS VERIFIED, AND WILL NOT VERIFY, ANY OF THE INFORMATION CONTAINED HEREIN, NOR HAS ILLI COMMERCIAL REAL ESTATE OR OWNER CONDUCTED ANY INVESTIGATION REGARDING THESE MATTERS. NO REPRESENTATION OR WARRANTY WHATSOEVER IS MADE BY OWNER OR ILLI COMMERCIAL REAL ESTATE REGARDING THE ACCURACY OR COMPLETENESS OF THE INFORMATION PROVIDED. ALL POTENTIAL BUYERS AND TENANTS MAKE AND RELY ON THEIR OWN INDEPENDENT INVESTIGATION AND TAKE APPROPRIATE MEASURES TO VERIFY ALL INFORMATION SET FORTH HEREIN. THE SUBJECT PROPERTY CONTAINS OPERATING BUSINESSES. DO NOT DISTURB TENANTS OR SPEAK WITH STAFF OF BUSINESSES ABOUT THIS OFFERING.

