



Belmont, NH  
1 Inch = 141 Feet



Data shown on this map is provided for planning and informational purposes only. The municipality and Cartographic Associates, Inc. are not responsible for any use for other purposes or misuse or misrepresentation of this map.

www.cai-info.com  
**CARTOGRAPHIC ASSOCIATES, INC.**

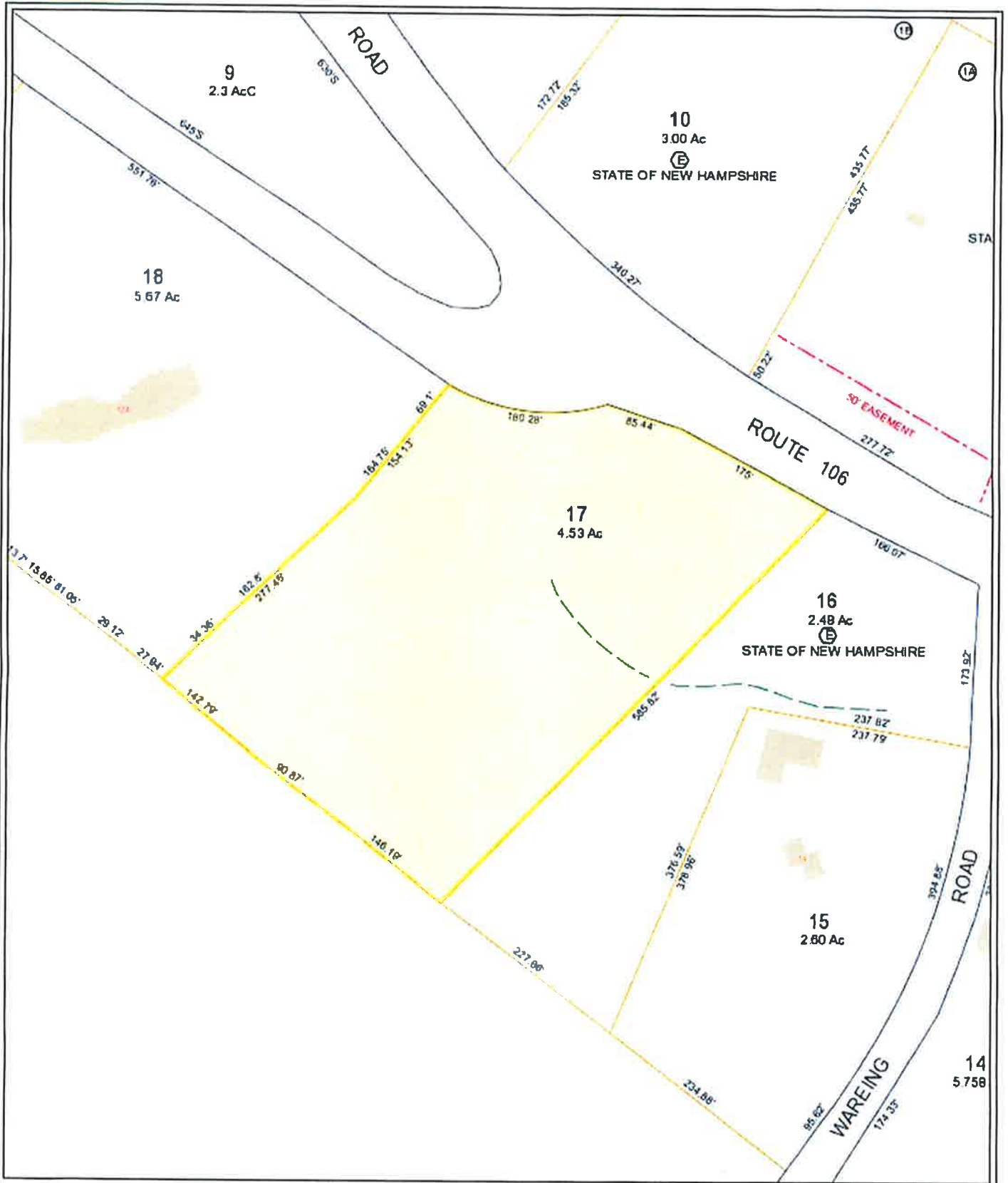

Belmont, NH  
1 Inch = 141 Feet



Data shown on this map is provided for planning and informational purposes only. The municipality and Cartographic Associates, Inc. are not responsible for any use for other purposes or misuse or misrepresentation of this map.

[www.cai-info.com](http://www.cai-info.com)

**CARTOGRAPHIC ASSOCIATES, INC.**

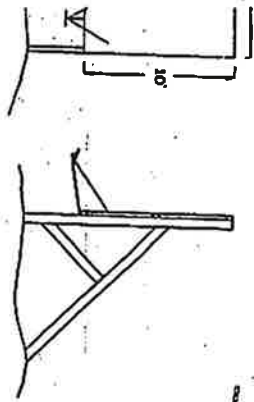

AL BILLBOARD  
 10' TO SCALE  
 300 FRAME CONSTRUCTION  
 ON WALL OF ILLUMINATED

TAX LOT  
 #G-10

Tax Lot #G-11

Tax Lot G-11-1  
 197,410 S.F.  
 4.53 AC.

#G-9

CONCORD STREET

NH RTE 106

WARING ROAD

NH DEPARTMENT  
 OF REVENUE  
 031-031

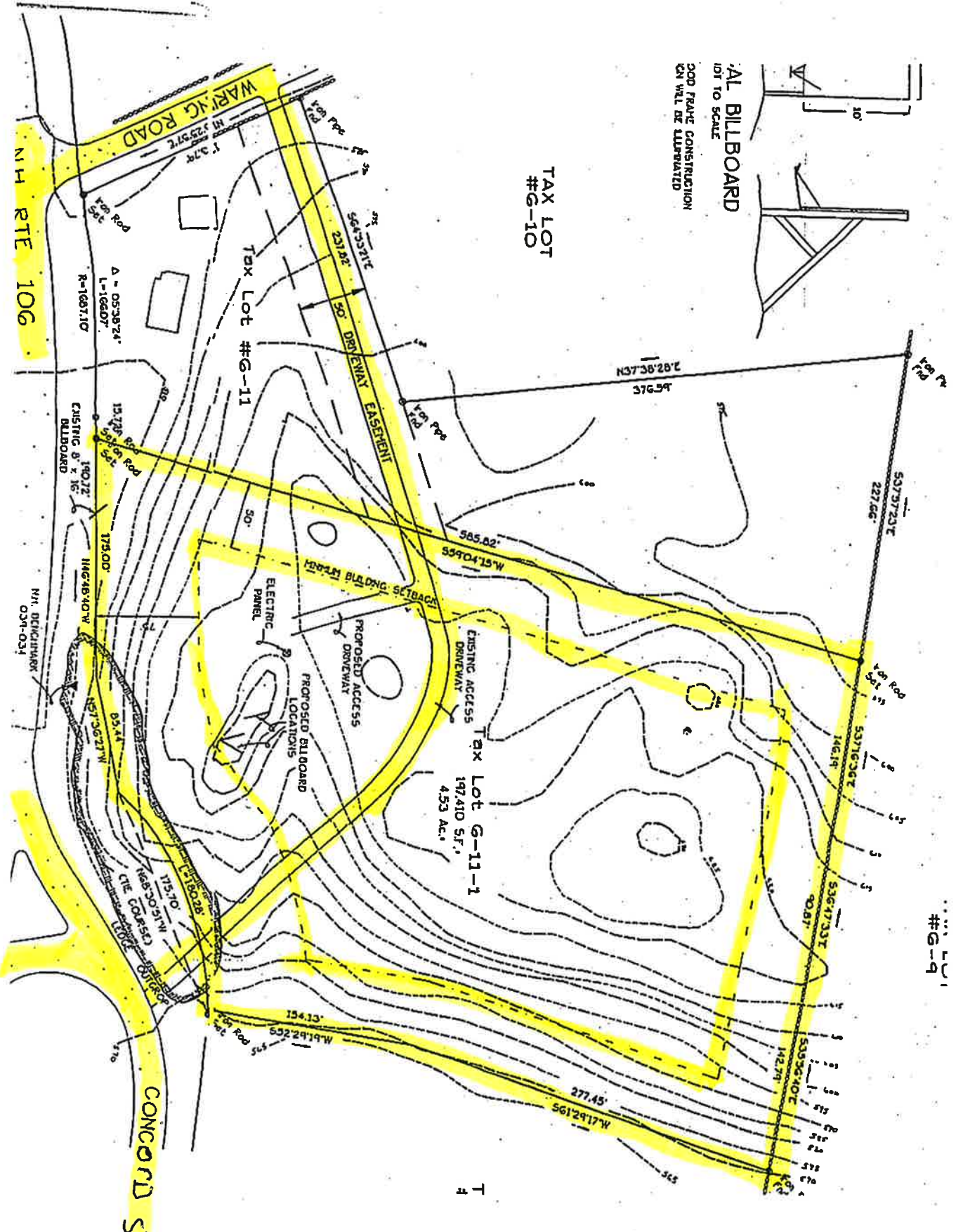

Page

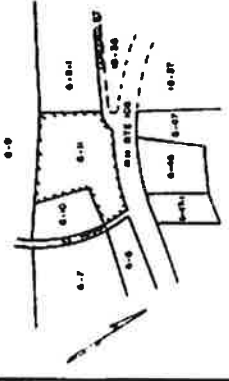

**BELMONT TAX MAP NO 6 SCALE 1"=400'**

**NOTES:**

1. ALL LOTS TO BE SUBDIVIDED WITH A CONNECTION RATIO OF 1:1.717:1.04
2. DEED REF. VOL. 609 PG. 243
3. ALL LOTS TO BE SERVED BY BOTH MUNICIPAL WATER SUPPLY & SEWER
4. LAND ZONED IN INDUSTRIAL DISTRICT
5. ALL LOTS TO BE SERVED BY DIRECT SUPERVISION
6. THERE ARE TO BE NO ACCESS ROUTES TO LOT 1 FROM STREET 106.

PROPERTY LINE  
WIRE FENCE  
CONTOUR LINE & ELEVATION  
TOPOGRAHIC SURVEY DATA ASSUMED FROM UTM MAPS  
BLANDY LAND SLOPE GREATER THAN 20%

**SUBDIVISION PLAN**  
FOR TAX LOT 6-11, ROUTE 106,  
WARING RD & CONCORD ST,  
BELMONT, N.H.

OWNER OF RECORD: PETER DEJANES SR  
ROUTE 1 BOX 106  
ALTON, N.H. 03220

**APPROVED BY THE BELMONT PLANNING BOARD**

DATE \_\_\_\_\_

CERTIFIED BY:  
CHAIRMAN \_\_\_\_\_  
SECRETARY \_\_\_\_\_

DATE \_\_\_\_\_ REVISION \_\_\_\_\_ INITIAL \_\_\_\_\_

BRYAN L. BAILEY-ASSOC. INC.  
RFD #1, BOX 1617, ROUTE 140  
GLIMMINGTON IRON WORKS, N.H.  
PH. 267-8788  
03837

DRAWN BY: CLP  
DATE: 18 JAN 97  
JOB NO: 606

SCALE: 1"=400'

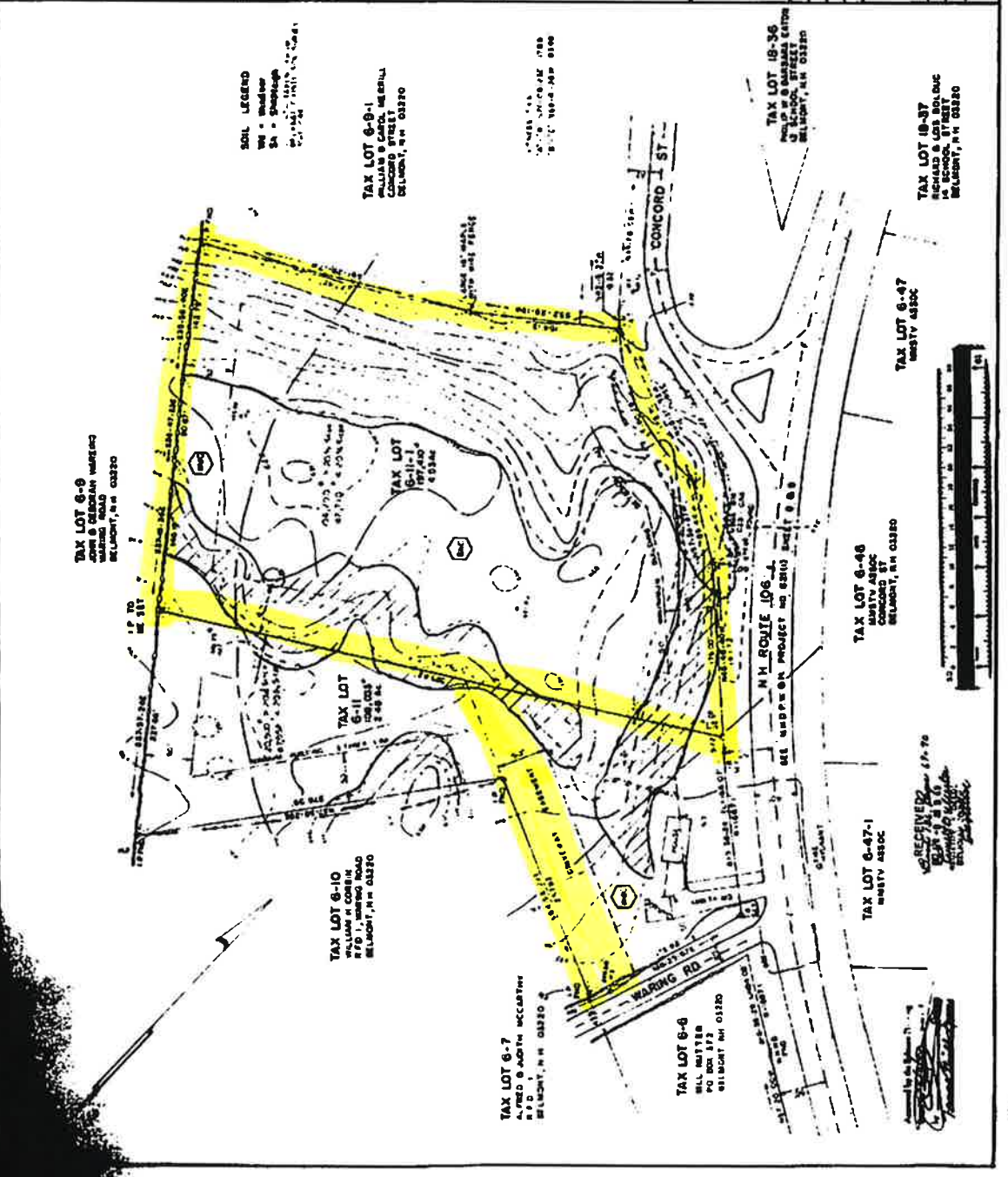

**RECEIVED**  
JAN 18 1997  
PLANNING BOARD  
BELMONT, NH