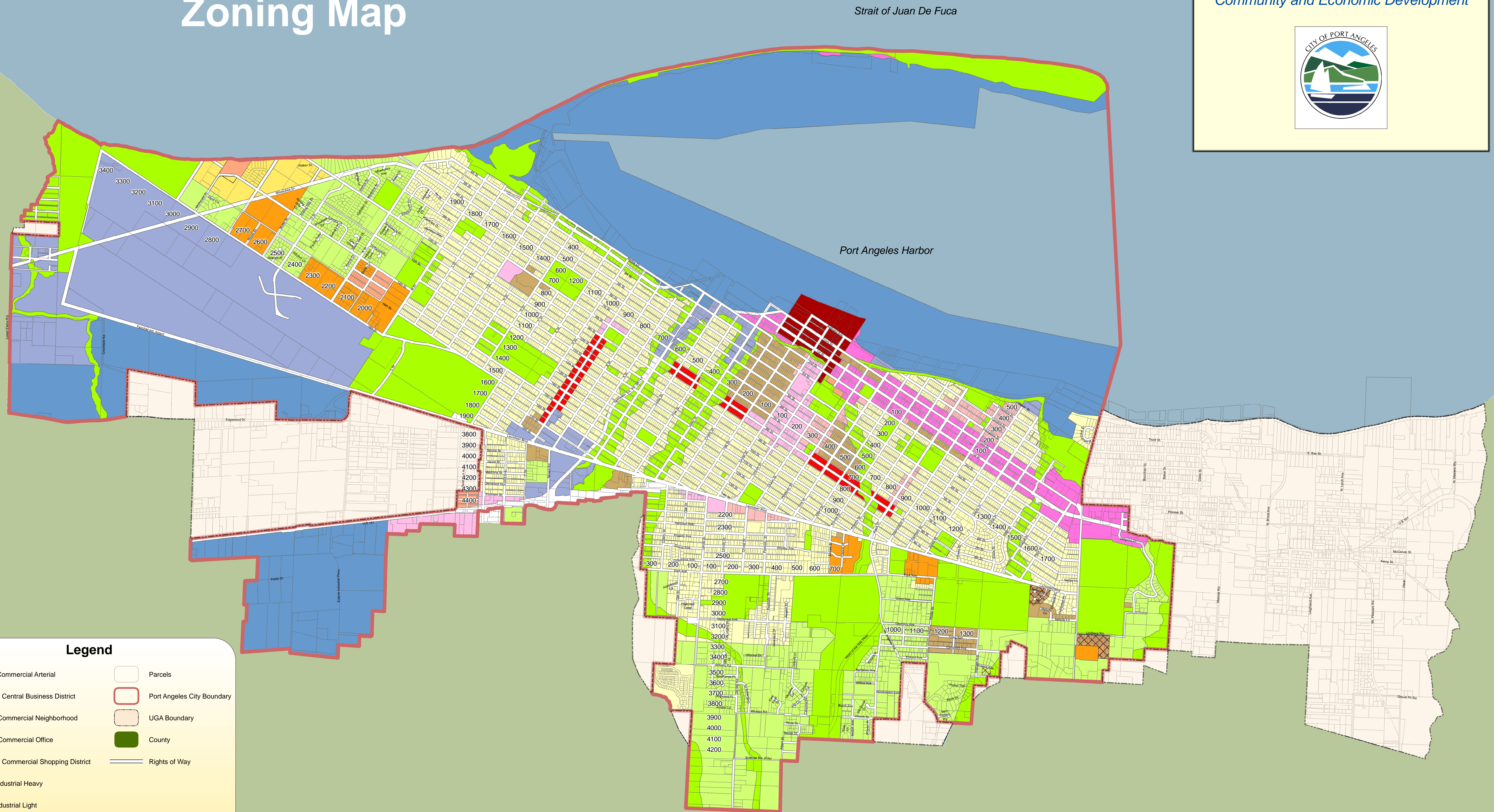

City of Port Angeles Zoning Map

Prepared by the Department of
Community and Economic Development

Legend

 CA Commercial Arterial	 Parcels
 CBD Central Business District	 Port Angeles City Boundary
 CN Commercial Neighborhood	 UGA Boundary
 CO Commercial Office	 County
 CSD Commercial Shopping District	 Rights of Way
 IH Industrial Heavy	
 IL Industrial Light	
 PBP Public Buildings and Parks	
 PRD Planned Residential Development	
 RHD Residential High Density	
 RMD Residential Medium Density	
 RS7 Residential Single Family	
 RS9 Residential Single Family	
 RS11 Residential Single Family	
 RTP Residential Trailer Park	

1:12,500

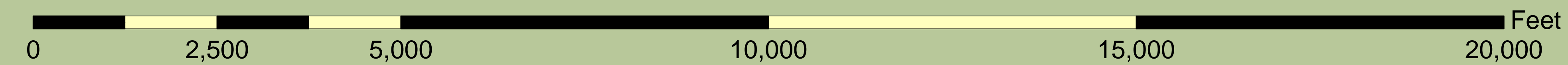

E

This map is not intended to be used as a legal description. City right of way is labeled for orientation only. This map is not intended to be used as a street map. Rights of way are identified on the map that may or may not be improved roadways. This map/drawing is produced by the City of Port Angeles for its own use and purposes. Any other use of this map/drawing shall not be the responsibility of the City.

Zoning Map - Ordinance # 2801 Adopted 4/15/04

This map reflects recent amendments by Ord. : 3296, 3279, 3193, 3120, 3119, 3114, 3094, 3091, 3074, 3058, 3047 (legal zoning map consists of ORD 1709 and subsequent ordinances 3043, 3025, 3001, 2998, 2948, 2983, 2976, 2971, 2945, 2943, 2933, 3134, 3141, 3162, 3161, 3168, 3166, 3091, 3007, 3020, 3022, 3040, 3044 modifying said map (for precise zoning boundary lines see ordinance files.)

Mayor : _____ Clerk : _____ Date : 09-04-07