

Report Date: March 1, 2026

Location Risk Analysis Report

FOR

LINCOLN MEDICAL

496 EAST AVENUE, LINCOLN CA

Prepared by
Nima Moridi



Nima Moridi
702 Sutter Street Suite G, Folsom CA 95630
408-460-0577 | License: 01509917
nima@themoreexperience.com ·
<https://www.themore realestategroup.com/>

© Copyright
2011-2026 CRE Tech, Inc.
Generated by TheAnalyst® PRO
All Rights Reserved.



Lincoln Medical
496 East Avenue, Lincoln CA

CONTENTS

AI Location Risk Summary

Flood Risk Analysis

Crime Risk Analysis



Nima Moridi
702 Sutter Street Suite G, Folsom CA 95630
408-460-0577 | License: 01509917
nima@themoreexperience.com ·
<https://www.themore realestategroup.com/>

© Copyright
2011-2026 CRE Tech, Inc.
Generated by TheAnalyst® PRO
All Rights Reserved.

LOCATION RISK ANALYSIS

Lincoln Medical

496 East Avenue, Lincoln CA

AI Location Risk Summary

Flood Risk Analysis

Risk Assessment: Flood risk analysis for the subject property is based on the FEMA map last updated August 12, 2022. The map identifies flood hazard areas as Special Flood Hazard Areas (SFHA) with designations such as Zone A, AE, AH, AO, AR, A99, V, VE, and moderate/low risk areas as Zones B, C, or X. The subject property is not shown within any of the mapped high or moderate flood risk zones, indicating it is located in a low-risk flood zone.

Recommendation: The subject property is located in a FEMA-designated low-risk flood zone, indicating minimal likelihood of flooding. While this reduces potential exposure, investors and tenants should still confirm local requirements and consider standard insurance coverage as a precaution.

Crime Risk Analysis

Overview: Crime risk analysis is based on standardized indices for personal and property crimes, benchmarked against the national average index of 100. The indices are derived from FBI Uniform Crime Report data and represent the relative risk compared to the U.S. average.



Nima Moridi
702 Sutter Street Suite G, Folsom CA 95630
408-460-0577 | License: 01509917
nima@themoreexperience.com ·
<https://www.themorerealestategroup.com/>

© Copyright
2011-2026 CRE Tech, Inc.
Generated by TheAnalyst® PRO
All Rights Reserved.



LOCATION RISK ANALYSIS

Lincoln Medical

496 East Avenue, Lincoln CA

Personal Crime Index

Crime Type	Index Value
Overall Personal Crime	46
Murder	28
Rape	55
Robbery	59
Assault	41

The Personal Crime Index in this area is 54% below the national average, indicating a significantly lower risk of personal crimes compared to the U.S. average.

Property Crime Index

Crime Type	Index Value
Overall Property Crime	80
Burglary	69
Larceny	83
Motor Vehicle Theft	75

The Property Crime Index in this area is 20% below the national average, indicating a moderately lower risk of property crimes compared to the U.S. average.

Security Recommendation: While both personal and property crime indices are below the national average, it is still advisable to consider standard local security measures to further reduce risk and ensure the safety of occupants and assets.



Nima Moridi
 702 Sutter Street Suite G, Folsom CA 95630
 408-460-0577 | License: 01509917
 nima@themoreexperience.com ·
<https://www.themore realestategroup.com/>

© Copyright
 2011-2026 CRE Tech, Inc.
 Generated by TheAnalyst® PRO
 All Rights Reserved.

LOCATION RISK ANALYSIS

Lincoln Medical

496 East Avenue, Lincoln CA

Final Risk Assessment Summary

Executive Summary: The subject property is located in a FEMA-designated low-risk flood zone, minimizing the likelihood of flood-related hazards. Crime risk indices for both personal and property crimes are below the national average, indicating a generally safe environment. Overall, the location presents minimal flood and crime risks, but prudent risk management practices and periodic reviews are recommended to maintain safety and compliance. Based solely on the pages of the provided report, no Environmental section facility listings or Interest Type records classified as High or Moderate Risk of Contamination are included for the 0.25- or 0.5-mile search radii. The document contains Flood Risk and Crime Risk analysis material but does not present environmental database entries to evaluate; if a site-specific contamination assessment is required, obtain a full environmental records search or Phase I Environmental Site Assessment.

Disclaimer: This summary was generated by AI using the Location Risk Analysis data selected for this report. While it is designed to provide helpful insight, it should not be relied upon as a substitute for professional due diligence. All parties involved in this property are responsible for verifying all content with qualified experts and consultants before making investment or operational decisions.



Nima Moridi
702 Sutter Street Suite G, Folsom CA 95630
408-460-0577 | License: 01509917
nima@themoreexperience.com ·
<https://www.themore realestategroup.com/>

© Copyright
2011-2026 CRE Tech, Inc.
Generated by TheAnalyst® PRO
All Rights Reserved.



LOCATION RISK ANALYSIS

Lincoln Medical

496 East Avenue, Lincoln CA

Flood Risk Analysis
 FEMA Map Last Updated: 2022-08-12

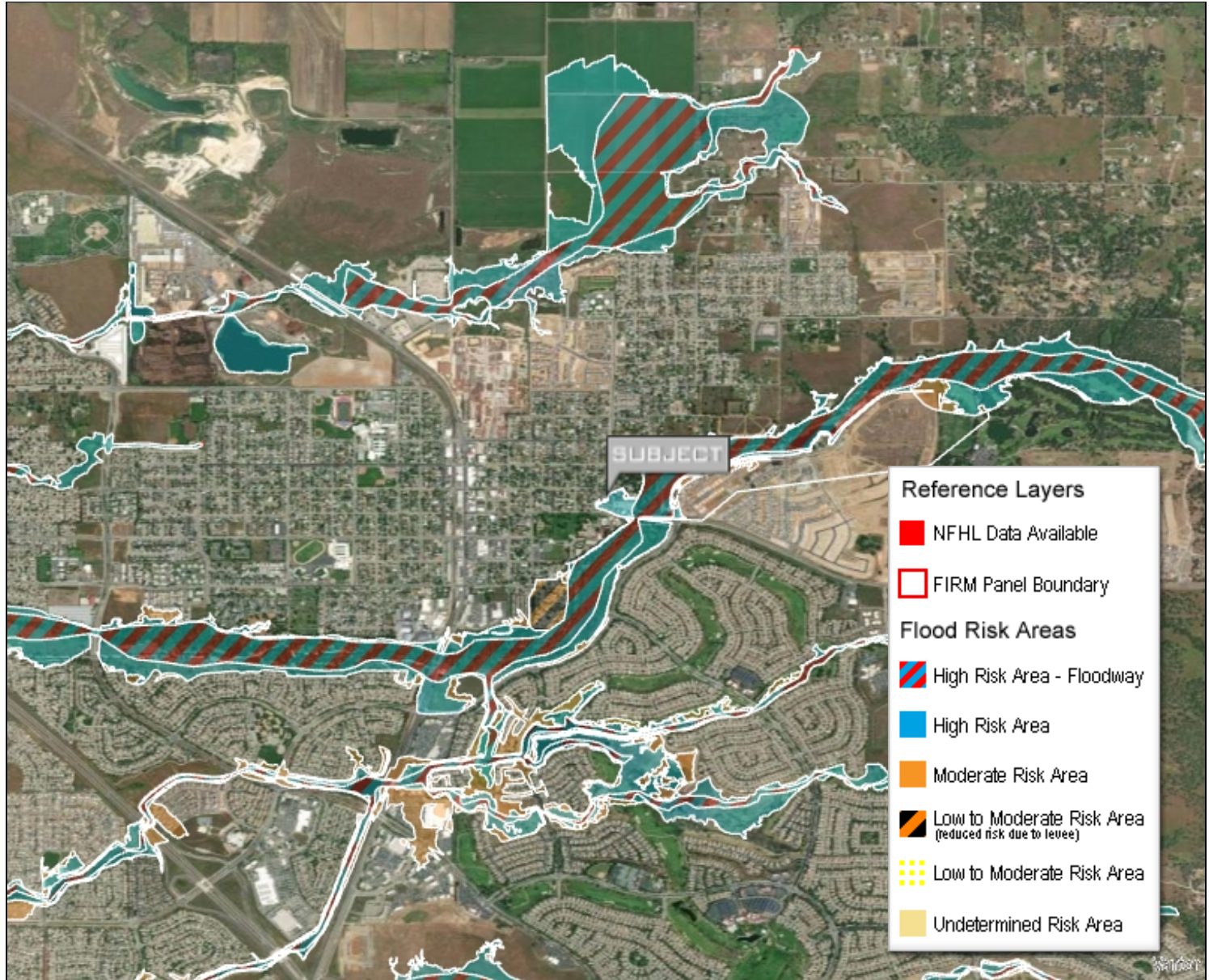

Nima Moridi
 702 Sutter Street Suite G, Folsom CA 95630
 408-460-0577 | License: 01509917
 nima@themoreexperience.com ·
<https://www.themore realestategroup.com/>

© Copyright
 2011-2026 CRE Tech, Inc.
 Generated by TheAnalyst® PRO
 All Rights Reserved.

LOCATION RISK ANALYSIS

Lincoln Medical

496 East Avenue, Lincoln CA

Flood Hazard Designations

FEMA Map Last Updated: 2022-08-12

High Risk Area - Flood hazard areas identified on the Flood Insurance Rate Map are identified as a Special Flood Hazard Area (SFHA). SFHA are defined as the area that will be inundated by the flood event having a 1-percent chance of being equaled or exceeded in any given year. The 1-percent annual chance flood is also referred to as the base flood or 100-year flood. SFHAs are labeled as:

Zone A: Areas subject to inundation by the 1-percent-annual-chance flood event generally determined using approximate methodologies. Because detailed hydraulic analyses have not been performed, no Base Flood Elevations (BFEs) or flood depths are shown. Mandatory flood insurance purchase requirements and floodplain management standards apply.

Zone AE and A1-30: Areas subject to inundation by the 1-percent-annual-chance flood event determined by detailed methods. Base Flood Elevations (BFEs) are shown. Mandatory flood insurance purchase requirements and floodplain management standards apply.

Zone AH: Areas subject to inundation by 1-percent-annual-chance shallow flooding (usually areas of ponding) where average depths are between one and three feet. Base Flood Elevations (BFEs) derived from detailed hydraulic analyses are shown in this zone. Mandatory flood insurance purchase requirements and floodplain management standards apply.

Zone AO: Areas subject to inundation by 1-percent-annual-chance shallow flooding (usually sheet flow on sloping terrain) where average depths are between one and three feet. Average flood depths derived from detailed hydraulic analyses are shown in this zone. Mandatory flood insurance purchase requirements and floodplain management standards apply.

Some Zone AO have been designated in areas with high flood velocities such as alluvial fans and washes. Communities are encouraged to adopt more restrictive requirements for these areas.

Zone AR: Areas that result from the decertification of a previously accredited flood protection system that is determined to be in the process of being restored to provide base flood protection. Mandatory flood insurance purchase requirements and floodplain management standards apply.

Zone A99: Areas subject to inundation by the 1-percent-annual-chance flood event, but which will ultimately be protected upon completion of an under-construction Federal flood protection system. These are areas of special flood hazard where enough progress has been made on the construction of a protection system, such as dikes, dams, and levees, to consider it complete for insurance rating purposes. Zone A99 may only be used when the flood protection system has reached specified statutory progress toward completion. No Base Flood Elevations (BFEs) or depths are shown. Mandatory flood insurance purchase requirements and floodplain management standards apply.

Zone V: Areas along coasts subject to inundation by the 1-percent-annual-chance flood event with additional hazards associated with storm-induced waves. Because detailed hydraulic analyses have not been performed, no Base Flood Elevations (BFEs) or flood depths are shown. Mandatory flood insurance purchase requirements and floodplain management standards apply.

Zone VE and V1-30: Areas subject to inundation by the 1-percent-annual-chance flood event with additional hazards due to storm-induced velocity wave action. Base Flood Elevations (BFEs) derived from detailed hydraulic analyses are shown. Mandatory flood insurance purchase requirements and floodplain management standards apply.

Moderate Risk Area - Labeled Zone B or Zone X, are the areas between the limits of the base flood and the 0.2-percent-annual-chance (or 500-year) flood.

Low to Moderate Risk Area - Labeled Zone C or Zone X, areas outside the SFHA and higher than the elevation of the 0.2-percent-annual-chance flood.



Nima Moridi
702 Sutter Street Suite G, Folsom CA 95630
408-460-0577 | License: 01509917
nima@themoreexperience.com ·
<https://www.themorerealestategroup.com/>

© Copyright
2011-2026 CRE Tech, Inc.
Generated by TheAnalyst® PRO
All Rights Reserved.



LOCATION RISK ANALYSIS

Lincoln Medical
496 East Avenue, Lincoln CA

CRIME RISK ANALYSIS



© 2011-2026 CRE Tech, Inc. All Rights Reserved. Data provided by: Intermap, Increment P Corp., GEBCO, USGS, FAO, NPS, NRCAN, GeoBase, IGN, Swisstopo, Esri, Japan, METI, Esri China (Hong Kong), Swisstopo, OpenStreetMap contributors, and the GIS User Community



Nima Moridi
702 Sutter Street Suite G, Folsom CA 95630
408-460-0577 | License: 01509917
nima@themoreexperience.com ·
<https://www.themore realestategroup.com/>

© Copyright
2011-2026 CRE Tech, Inc.
Generated by TheAnalyst® PRO
All Rights Reserved.

LOCATION RISK ANALYSIS

Lincoln Medical

496 East Avenue, Lincoln CA

Personal Crime

Overall Index in this area is: 46

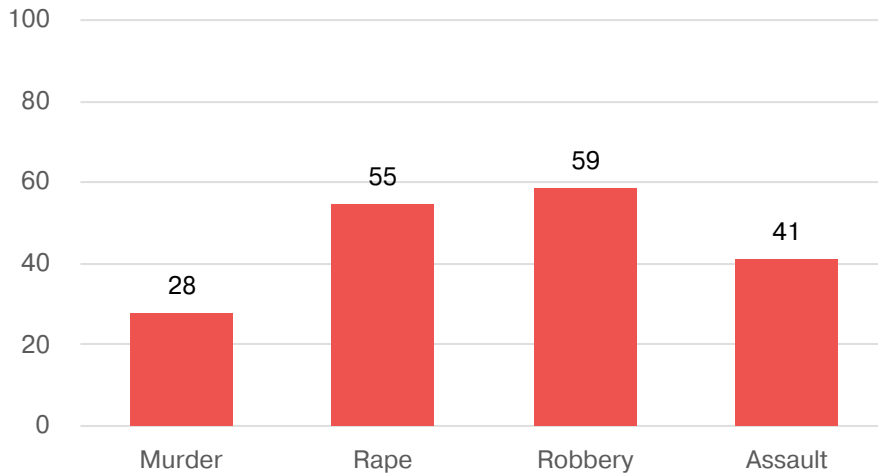

Property Crime

Overall Index in this area is: 80

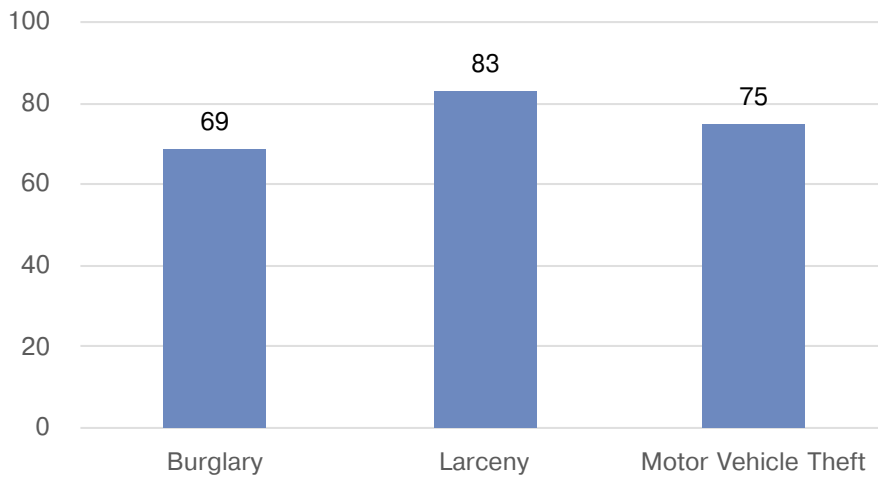

Nima Moridi
702 Sutter Street Suite G, Folsom CA 95630
408-460-0577 | License: 01509917
nima@themoreexperience.com ·
<https://www.themore realestategroup.com/>

© Copyright
2011-2026 CRE Tech, Inc.
Generated by TheAnalyst® PRO
All Rights Reserved.

LOCATION RISK ANALYSIS

Lincoln Medical

496 East Avenue, Lincoln CA

Crime Designations

Crime Risk is a geographic database consisting of a series of standardized indexes for a range of serious crimes against both persons and property. It is derived from an extensive analysis of several years of crime reports from the vast majority of law enforcement jurisdictions nationwide. The crimes included in the database are the "Part 1" crimes and include murder, rape, robbery, assault, burglary, theft, and motor vehicle theft. These categories are the primary reporting categories used by the FBI in its Uniform Crime Report (UCR), with the exception of Arson, for which data is very inconsistently reported at the jurisdictional level. Part II crimes are not reported in the detail databases and are generally available only for selected areas or at high levels of geography.

In accordance with the reporting procedures using in the UCR reports, aggregate indexes have been prepared for personal and property crimes separately, as well as a total index. While this provides a useful measure of the relative "overall" crime rate in an area, it must be recognized that these are unweighted indexes, in that a murder is weighted no more heavily than a purse snatching in the computation. For this reason, caution is advised when using any of the aggregate index values.

Methodology & Source

The primary source of Crime Risk was a careful compilation and analysis of the FBI Uniform Crime Report databases. On an annual basis, the FBI collects data from each of about 16,000 separate law enforcement jurisdictions at the city, county, and state levels and compiles these into its annual Uniform Crime Report (UCR). For a limited number of areas, such as New York City, the local jurisdiction spans several counties.

The resulting estimates were then scaled to match the master database of 8,500 jurisdictions. For cities, the block groups within each city were scaled to match the city total. For areas outside of these cities (or for smaller centers), results were scaled to match the county total after adjusting for those cities scaled separately. The final crime rate estimates were then weighted by population and aggregated to the national totals.

The Esri ArcGIS Crime Index shows the total crime index in the U.S. in 2026 and is configured to include the following information for each geography level:

- Total crime index
- Personal and Property crime indices
- Sub-categories of personal and property crime indices

The values are all referenced by an index value. The index values for the US level are 100, representing average crime for the country. A value of more than 100 represents higher crime than the national average, and a value of less than 100 represents lower crime than the national average. For example, an index of 120 implies that crime in the area is 20 percent higher than the US average; an index of 80 implies that crime is 20 percent lower than the US average.



Nima Moridi
702 Sutter Street Suite G, Folsom CA 95630
408-460-0577 | License: 01509917
nima@themoreexperience.com ·
<https://www.themore realestategroup.com/>

© Copyright
2011-2026 CRE Tech, Inc.
Generated by TheAnalyst® PRO
All Rights Reserved.



LOCATION RISK ANALYSIS

Lincoln Medical

496 East Avenue, Lincoln CA

Data Quality & Sources

The Environmental Risk Analysis is limited to the 25 environmental records closest to the subject property location. EPA, authorized or delegated states, tribal and local jurisdictions conduct compliance assurance and enforcement activities related to federal environmental laws. Each level of government works to ensure that information contained in national databases is accurate. The migration of data from many jurisdictions to multiple national program databases is a challenging task. Some state and local jurisdictions directly enter data to national databases, while others maintain their own databases and transfer data to EPA through batch processing. Under both approaches, steps are taken to ensure that the data are of the highest quality (e.g., each database maintains standards and procedures for ensuring data integrity on a day-to-day basis).

Data are continuously evaluated. Through periodic analysis, conference calls, and national meetings, database managers at all levels of government work to ensure quality information.

The facility locations displayed come from the FRS Spatial Coordinates tables. They are the best representative locations for the displayed facilities based on the accuracy of the collection method and quality assurance checks performed against each location. The North American Datum of 1983 is used to display all coordinates.

Disclaimer

This report is intended to provide general information on a particular subject or subjects and is not an exhaustive treatment of such subject(s). Accordingly, the information in this report is not intended to constitute any legal, consultative or other professional advice, service or contract in any way.

This report is intended to provide general information on a particular subject or subjects and is not an exhaustive treatment of such subject(s). Accordingly, the information in this report is not intended to constitute any legal, consultative or other professional advice, service or contract in any way. The MORE Real Estate Group makes no express or implied representations or warranties regarding this report or the information in it. Without limiting the foregoing, CRE Tech, Inc. and The MORE Real Estate Group does not warrant that the report or information in it will be error-free or will meet any particular criteria of performance or quality. CRE Tech, Inc. and The MORE Real Estate Group expressly disclaims all implied warranties, including, without limitation, warranties of merchantability, title, fitness for a particular purpose, non-infringement, compatibility, security and accuracy.

Your use of this report and information in it is at your own risk. You assume full responsibility and risk of loss resulting from the use of this report or information in it. None of CRE Tech, Inc., The MORE Real Estate Group, or their affiliates, or any partners, principals, stockholders or employees of any thereof will be liable for any special, indirect, incidental, consequential or punitive damages or any other damages whatsoever, whether in an action of contract, statute, tort (including, without limitation, negligence) or otherwise, relating to the use of this report or information contained in it.



Nima Moridi
702 Sutter Street Suite G, Folsom CA 95630
408-460-0577 | License: 01509917
nima@themoreexperience.com ·
<https://www.themore realestategroup.com/>

© Copyright
2011-2026 CRE Tech, Inc.
Generated by TheAnalyst® PRO
All Rights Reserved.

