

# Demographic Detail Report

23071 Sunnymead Blvd, Moreno Valley, CA 92553

Building Type: **General Retail**      Total Available: **0 SF**  
 Secondary: **Freestanding**      % Leased: **100%**  
 GLA: **2,250 SF**      Rent/SF/Yr: **-**  
 Year Built: **-**



Radius	1 Mile	3 Mile	5 Mile
<b>Population</b>			
2029 Projection	26,698	133,602	247,377
2024 Estimate	25,327	127,066	235,361
2020 Census	25,111	127,802	237,087
Growth 2024 - 2029	5.41%	5.14%	5.11%
Growth 2020 - 2024	0.86%	-0.58%	-0.73%
<b>2024 Population by Age</b>			
	<b>25,327</b>	<b>127,066</b>	<b>235,361</b>
Age 0 - 4	1,885 7.44%	8,771 6.90%	15,703 6.67%
Age 5 - 9	1,836 7.25%	8,848 6.96%	15,543 6.60%
Age 10 - 14	1,872 7.39%	9,637 7.58%	17,104 7.27%
Age 15 - 19	1,873 7.40%	9,859 7.76%	18,315 7.78%
Age 20 - 24	2,050 8.09%	10,223 8.05%	19,767 8.40%
Age 25 - 29	2,319 9.16%	10,733 8.45%	20,027 8.51%
Age 30 - 34	2,371 9.36%	10,822 8.52%	19,461 8.27%
Age 35 - 39	1,982 7.83%	9,679 7.62%	17,485 7.43%
Age 40 - 44	1,660 6.55%	8,625 6.79%	15,851 6.73%
Age 45 - 49	1,418 5.60%	7,567 5.96%	14,177 6.02%
Age 50 - 54	1,344 5.31%	7,101 5.59%	13,403 5.69%
Age 55 - 59	1,242 4.90%	6,407 5.04%	12,140 5.16%
Age 60 - 64	1,121 4.43%	5,994 4.72%	11,415 4.85%
Age 65 - 69	912 3.60%	4,908 3.86%	9,391 3.99%
Age 70 - 74	627 2.48%	3,354 2.64%	6,416 2.73%
Age 75 - 79	412 1.63%	2,243 1.77%	4,370 1.86%
Age 80 - 84	223 0.88%	1,288 1.01%	2,587 1.10%
Age 85+	180 0.71%	1,006 0.79%	2,205 0.94%
Age 65+	2,354 9.29%	12,799 10.07%	24,969 10.61%
<b>Median Age</b>	<b>31.70</b>	<b>32.50</b>	<b>32.90</b>
<b>Average Age</b>	<b>33.50</b>	<b>34.20</b>	<b>34.70</b>

# Demographic Detail Report

23071 Sunnymead Blvd, Moreno Valley, CA 92553

Radius	1 Mile	3 Mile	5 Mile
<b>2024 Population By Race</b>	<b>25,327</b>	<b>127,066</b>	<b>235,361</b>
White	4,240 16.74%	23,161 18.23%	52,405 22.27%
Black	4,473 17.66%	17,177 13.52%	31,442 13.36%
Am. Indian & Alaskan	345 1.36%	1,908 1.50%	3,476 1.48%
Asian	1,292 5.10%	6,668 5.25%	17,246 7.33%
Hawaiian & Pacific Island	132 0.52%	741 0.58%	1,249 0.53%
Other	14,845 58.61%	77,412 60.92%	129,542 55.04%
<b>Population by Hispanic Origin</b>	<b>25,327</b>	<b>127,066</b>	<b>235,361</b>
Non-Hispanic Origin	9,151 36.13%	42,476 33.43%	94,550 40.17%
Hispanic Origin	16,176 63.87%	84,590 66.57%	140,810 59.83%
<b>2024 Median Age, Male</b>	<b>30.90</b>	<b>31.80</b>	<b>32.10</b>
<b>2024 Average Age, Male</b>	<b>32.60</b>	<b>33.50</b>	<b>33.90</b>
<b>2024 Median Age, Female</b>	<b>32.60</b>	<b>33.20</b>	<b>33.70</b>
<b>2024 Average Age, Female</b>	<b>34.40</b>	<b>35.00</b>	<b>35.50</b>
<b>2024 Population by Occupation Classification</b>	<b>19,360</b>	<b>97,841</b>	<b>183,357</b>
Civilian Employed	11,730 60.59%	58,539 59.83%	111,774 60.96%
Civilian Unemployed	728 3.76%	3,021 3.09%	5,284 2.88%
Civilian Non-Labor Force	6,857 35.42%	36,038 36.83%	65,973 35.98%
Armed Forces	45 0.23%	243 0.25%	326 0.18%
<b>Households by Marital Status</b>			
Married	3,174	17,000	33,062
Married No Children	1,681	9,085	18,012
Married w/Children	1,493	7,915	15,050
<b>2024 Population by Education</b>	<b>17,170</b>	<b>85,447</b>	<b>159,354</b>
Some High School, No Diploma	3,646 21.23%	17,796 20.83%	27,529 17.28%
High School Grad (Incl Equivalency)	4,568 26.60%	22,390 26.20%	39,486 24.78%
Some College, No Degree	5,515 32.12%	26,145 30.60%	48,734 30.58%
Associate Degree	1,360 7.92%	5,720 6.69%	10,426 6.54%
Bachelor Degree	1,549 9.02%	8,575 10.04%	19,585 12.29%
Advanced Degree	532 3.10%	4,821 5.64%	13,594 8.53%

# Demographic Detail Report

23071 Sunnymead Blvd, Moreno Valley, CA 92553

Radius	1 Mile		3 Mile		5 Mile	
<b>2024 Population by Occupation</b>	<b>21,153</b>		<b>106,019</b>		<b>204,050</b>	
Real Estate & Finance	318	1.50%	2,184	2.06%	4,504	2.21%
Professional & Management	3,486	16.48%	19,887	18.76%	42,635	20.89%
Public Administration	539	2.55%	2,859	2.70%	6,072	2.98%
Education & Health	2,025	9.57%	11,543	10.89%	25,373	12.43%
Services	2,542	12.02%	11,598	10.94%	20,689	10.14%
Information	155	0.73%	644	0.61%	1,425	0.70%
Sales	2,579	12.19%	12,170	11.48%	23,372	11.45%
Transportation	183	0.87%	595	0.56%	1,229	0.60%
Retail	1,706	8.07%	8,128	7.67%	15,101	7.40%
Wholesale	513	2.43%	1,867	1.76%	3,132	1.53%
Manufacturing	924	4.37%	4,155	3.92%	7,973	3.91%
Production	2,403	11.36%	12,297	11.60%	21,606	10.59%
Construction	1,461	6.91%	7,428	7.01%	12,252	6.00%
Utilities	1,640	7.75%	7,537	7.11%	13,204	6.47%
Agriculture & Mining	47	0.22%	279	0.26%	492	0.24%
Farming, Fishing, Forestry	26	0.12%	195	0.18%	397	0.19%
Other Services	606	2.86%	2,653	2.50%	4,594	2.25%
<b>2024 Worker Travel Time to Job</b>	<b>11,214</b>		<b>55,736</b>		<b>105,253</b>	
<30 Minutes	5,698	50.81%	28,036	50.30%	52,014	49.42%
30-60 Minutes	4,082	36.40%	19,261	34.56%	35,441	33.67%
60+ Minutes	1,434	12.79%	8,439	15.14%	17,798	16.91%
<b>2020 Households by HH Size</b>	<b>7,309</b>		<b>35,707</b>		<b>66,754</b>	
1-Person Households	1,156	15.82%	5,000	14.00%	9,463	14.18%
2-Person Households	1,765	24.15%	7,839	21.95%	15,465	23.17%
3-Person Households	1,345	18.40%	6,362	17.82%	11,951	17.90%
4-Person Households	1,222	16.72%	6,302	17.65%	11,950	17.90%
5-Person Households	891	12.19%	4,799	13.44%	8,616	12.91%
6-Person Households	493	6.75%	2,752	7.71%	4,800	7.19%
7 or more Person Households	437	5.98%	2,653	7.43%	4,509	6.75%
<b>2024 Average Household Size</b>	<b>3.30</b>		<b>3.50</b>		<b>3.40</b>	
<b>Households</b>						
2029 Projection	7,623		36,492		68,117	
2024 Estimate	7,254		34,830		65,031	
2020 Census	7,309		35,708		66,753	
Growth 2024 - 2029	5.09%		4.77%		4.75%	
Growth 2020 - 2024	-0.75%		-2.46%		-2.58%	



The information above has been obtained from sources believed reliable. While we do not doubt its accuracy, we have not verified it and make no guarantee, warranty or representation about it.  
© 2024 CoStar Group - Licensed to MGR Real Estate - 524316.

10/16/2024

# Demographic Detail Report

23071 Sunnymead Blvd, Moreno Valley, CA 92553

Radius	1 Mile	3 Mile	5 Mile
<b>2024 Households by HH Income</b>	<b>7,252</b>	<b>34,829</b>	<b>65,031</b>
<\$25,000	971 13.39%	4,652 13.36%	7,307 11.24%
\$25,000 - \$50,000	1,750 24.13%	6,484 18.62%	10,683 16.43%
\$50,000 - \$75,000	1,722 23.75%	7,421 21.31%	12,694 19.52%
\$75,000 - \$100,000	951 13.11%	5,126 14.72%	9,178 14.11%
\$100,000 - \$125,000	798 11.00%	3,990 11.46%	8,289 12.75%
\$125,000 - \$150,000	616 8.49%	3,005 8.63%	6,554 10.08%
\$150,000 - \$200,000	323 4.45%	2,480 7.12%	5,613 8.63%
\$200,000+	121 1.67%	1,671 4.80%	4,713 7.25%
<b>2024 Avg Household Income</b>	<b>\$74,480</b>	<b>\$87,091</b>	<b>\$98,032</b>
<b>2024 Med Household Income</b>	<b>\$62,340</b>	<b>\$71,164</b>	<b>\$79,989</b>
<b>2024 Occupied Housing</b>	<b>7,254</b>	<b>34,830</b>	<b>65,032</b>
Owner Occupied	3,114 42.93%	18,545 53.24%	38,110 58.60%
Renter Occupied	4,140 57.07%	16,285 46.76%	26,922 41.40%
<b>2020 Housing Units</b>	<b>7,690</b>	<b>36,938</b>	<b>68,714</b>
1 Unit	4,298 55.89%	27,216 73.68%	52,905 76.99%
2 - 4 Units	350 4.55%	1,691 4.58%	2,794 4.07%
5 - 19 Units	1,894 24.63%	4,903 13.27%	8,248 12.00%
20+ Units	1,148 14.93%	3,128 8.47%	4,767 6.94%
<b>2024 Housing Value</b>	<b>3,114</b>	<b>18,544</b>	<b>38,111</b>
<\$100,000	112 3.60%	675 3.64%	1,246 3.27%
\$100,000 - \$200,000	47 1.51%	467 2.52%	698 1.83%
\$200,000 - \$300,000	349 11.21%	2,165 11.67%	3,144 8.25%
\$300,000 - \$400,000	1,559 50.06%	7,365 39.72%	12,004 31.50%
\$400,000 - \$500,000	662 21.26%	4,477 24.14%	9,562 25.09%
\$500,000 - \$1,000,000	383 12.30%	3,224 17.39%	10,962 28.76%
\$1,000,000+	2 0.06%	171 0.92%	495 1.30%
<b>2024 Median Home Value</b>	<b>\$367,286</b>	<b>\$380,990</b>	<b>\$420,534</b>
<b>2024 Housing Units by Yr Built</b>	<b>7,791</b>	<b>37,562</b>	<b>70,018</b>
Built 2010+	594 7.62%	2,069 5.51%	4,446 6.35%
Built 2000 - 2010	1,210 15.53%	4,571 12.17%	12,281 17.54%
Built 1990 - 1999	1,344 17.25%	5,546 14.76%	12,150 17.35%
Built 1980 - 1989	3,618 46.44%	16,181 43.08%	25,615 36.58%
Built 1970 - 1979	659 8.46%	5,304 14.12%	8,286 11.83%
Built 1960 - 1969	179 2.30%	1,452 3.87%	3,684 5.26%
Built 1950 - 1959	114 1.46%	1,177 3.13%	1,885 2.69%
Built <1949	73 0.94%	1,262 3.36%	1,671 2.39%
<b>2024 Median Year Built</b>	<b>1987</b>	<b>1985</b>	<b>1987</b>



The information above has been obtained from sources believed reliable. While we do not doubt its accuracy, we have not verified it and make no guarantee, warranty or representation about it.  
© 2024 CoStar Group - Licensed to MGR Real Estate - 524316.

10/16/2024

# Consumer Spending Report

23071 Sunnymead Blvd, Moreno Valley, CA 92553

Building Type: **General Retail**  
 Secondary: **Freestanding**  
 GLA: **2,250 SF**  
 Year Built: -  
 Total Available: **0 SF**  
 % Leased: **100%**  
 Rent/SF/Yr: -



2024 Annual Spending (\$000s)	1 Mile	3 Mile	5 Mile
<b>Total Specified Consumer Spending</b>	<b>\$223,084</b>	<b>\$1,216,530</b>	<b>\$2,435,038</b>
<b>Total Apparel</b>	<b>\$13,784</b>	<b>\$71,411</b>	<b>\$137,079</b>
Women's Apparel	4,940	25,904	50,625
Men's Apparel	2,648	14,051	27,406
Girl's Apparel	1,118	5,736	10,648
Boy's Apparel	877	4,411	8,181
Infant Apparel	806	3,856	7,118
Footwear	3,396	17,453	33,100
<b>Total Entertainment &amp; Hobbies</b>	<b>\$29,636</b>	<b>\$164,996</b>	<b>\$336,056</b>
Entertainment	5,850	37,838	75,789
Audio & Visual Equipment/Service	6,845	34,653	68,105
Reading Materials	364	2,047	4,388
Pets, Toys, & Hobbies	4,489	25,118	51,990
Personal Items	12,089	65,340	135,784
<b>Total Food and Alcohol</b>	<b>\$65,048</b>	<b>\$337,888</b>	<b>\$656,188</b>
Food At Home	36,783	188,885	359,535
Food Away From Home	24,711	129,720	257,514
Alcoholic Beverages	3,553	19,283	39,139
<b>Total Household</b>	<b>\$31,584</b>	<b>\$175,269</b>	<b>\$368,332</b>
House Maintenance & Repair	5,753	34,773	73,542
Household Equip & Furnishings	12,789	68,667	141,313
Household Operations	10,053	53,935	112,755
Housing Costs	2,989	17,895	40,721

# Consumer Spending Report

23071 Sunnymead Blvd, Moreno Valley, CA 92553

2024 Annual Spending (000s)	1 Mile	3 Mile	5 Mile
<b>Total Transportation/Maint.</b>	<b>\$62,356</b>	<b>\$348,854</b>	<b>\$688,813</b>
Vehicle Purchases	31,946	187,148	368,330
Gasoline	17,319	90,017	172,293
Vehicle Expenses	806	4,821	11,124
Transportation	5,062	28,200	60,836
Automotive Repair & Maintenance	7,222	38,667	76,229
<b>Total Health Care</b>	<b>\$8,966</b>	<b>\$48,916</b>	<b>\$98,729</b>
Medical Services	5,544	30,335	61,474
Prescription Drugs	2,412	13,124	26,275
Medical Supplies	1,010	5,457	10,980
<b>Total Education/Day Care</b>	<b>\$11,710</b>	<b>\$69,196</b>	<b>\$149,842</b>
Education	7,491	44,495	95,858
Fees & Admissions	4,219	24,702	53,983

# Demographic Market Comparison Report

1 mile radius

23071 Sunnymead Blvd, Moreno Valley, CA 92553

Type: **Retail/Freestanding**  
 County: **Riverside**

**1 Mile**  
**County**

**Population Growth**

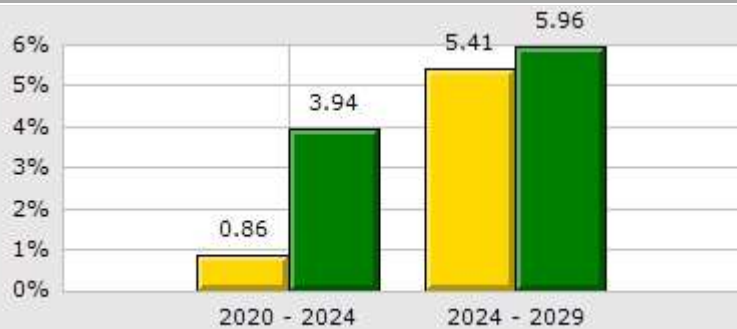

**Household Growth**

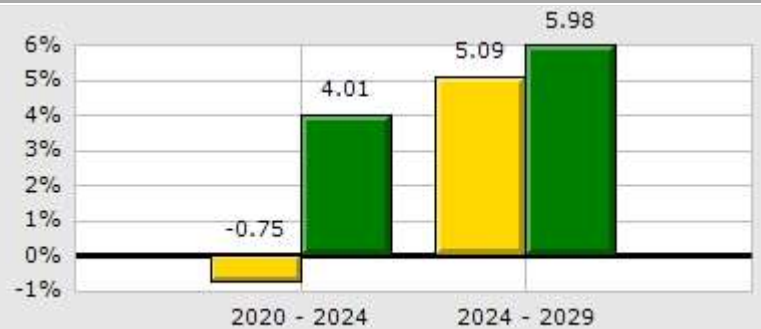

**2024 Med Household Inc**

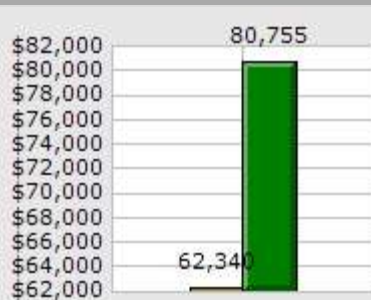

**2024 Households by Household Income**



**2024 Median Age**

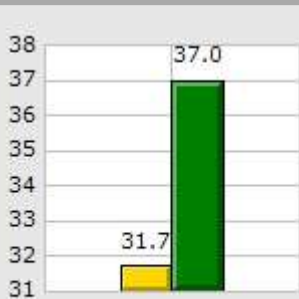

**2024 Population by Race**

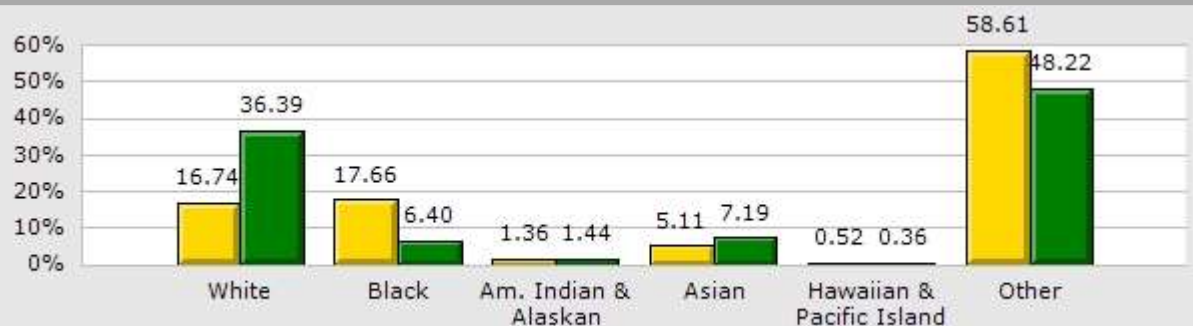

**2024 Renter vs. Owner**



**2024 Employed vs. Unemployed**

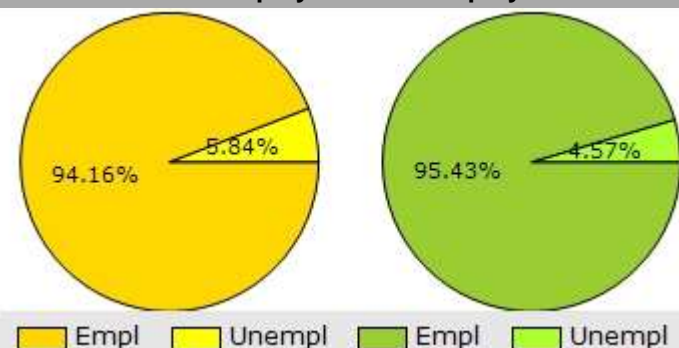

The information above has been obtained from sources believed reliable. While we do not doubt its accuracy, we have not verified it and make no guarantee, warranty or representation about it.  
 © 2024 CoStar Group - Licensed to MGR Real Estate - 524316.

10/16/2024

# Demographic Market Comparison Report

1 mile radius

23071 Sunnymead Blvd, Moreno Valley, CA 92553

Type: **Retail/Freestanding**  
 County: **Riverside**

	1 Mile		County	
<b>Population Growth</b>				
Growth 2020 - 2024	0.86%		3.94%	
Growth 2024 - 2029	5.41%		5.96%	
Empl	11,730	94.16%	1,136,342	95.43%
Unempl	728	5.84%	54,388	4.57%
<b>2024 Population by Race</b>				
	<b>25,328</b>		<b>2,513,479</b>	
White	4,240	16.74%	914,733	36.39%
Black	4,473	17.66%	160,894	6.40%
Am. Indian & Alaskan	345	1.36%	36,093	1.44%
Asian	1,293	5.11%	180,687	7.19%
Hawaiian & Pacific Island	132	0.52%	9,158	0.36%
Other	14,845	58.61%	1,211,914	48.22%
<b>Household Growth</b>				
Growth 2020 - 2024	-0.75%		4.01%	
Growth 2024 - 2029	5.09%		5.98%	
Renter Occupied	4,140	57.07%	262,273	33.04%
Owner Occupied	3,114	42.93%	531,632	66.96%
<b>2024 Households by Household Income</b>				
	<b>7,252</b>		<b>793,905</b>	
Income <\$25K	971	13.39%	108,203	13.63%
Income \$25K - \$50K	1,750	24.13%	136,705	17.22%
Income \$50K - \$75K	1,722	23.75%	128,599	16.20%
Income \$75K - \$100K	951	13.11%	101,839	12.83%
Income \$100K - \$125K	798	11.00%	92,570	11.66%
Income \$125K - \$150K	616	8.49%	71,532	9.01%
Income \$150K - \$200K	323	4.45%	72,878	9.18%
Income \$200K+	121	1.67%	81,579	10.28%
2024 Med Household Inc	\$62,340		\$80,755	
2024 Median Age	31.70		37.00	



The information above has been obtained from sources believed reliable. While we do not doubt its accuracy, we have not verified it and make no guarantee, warranty or representation about it.  
 © 2024 CoStar Group - Licensed to MGR Real Estate - 524316.

10/16/2024



# Demographic Trend Report

1 Mile Radius

23071 Sunnymead Blvd, Moreno Valley, CA 92553

Building Type: **General Retail**  
 Secondary: **Freestanding**  
 GLA: **2,250 SF**  
 Year Built: -

Total Available: **0 SF**  
 % Leased: **100%**  
 Rent/SF/Yr: -



Description	2020	2024	2029
<b>Population</b>	<b>25,111</b>	<b>25,327</b>	<b>26,698</b>
Age 0 - 4	1,834 7.30%	1,885 7.44%	1,937 7.26%
Age 5 - 9	1,850 7.37%	1,836 7.25%	1,909 7.15%
Age 10 - 14	1,915 7.63%	1,872 7.39%	1,892 7.09%
Age 15 - 19	1,943 7.74%	1,873 7.40%	1,894 7.09%
Age 20 - 24	2,226 8.86%	2,050 8.09%	1,957 7.33%
Age 25 - 29	2,435 9.70%	2,319 9.16%	2,118 7.93%
Age 30 - 34	2,103 8.37%	2,371 9.36%	2,268 8.50%
Age 35 - 39	1,590 6.33%	1,982 7.83%	2,229 8.35%
Age 40 - 44	1,457 5.80%	1,660 6.55%	1,981 7.42%
Age 45 - 49	1,363 5.43%	1,418 5.60%	1,687 6.32%
Age 50 - 54	1,441 5.74%	1,344 5.31%	1,462 5.48%
Age 55 - 59	1,422 5.66%	1,242 4.90%	1,305 4.89%
Age 60 - 64	1,159 4.62%	1,121 4.43%	1,171 4.39%
Age 65 - 69	941 3.75%	912 3.60%	1,003 3.76%
Age 70 - 74	662 2.64%	627 2.48%	775 2.90%
Age 75 - 79	344 1.37%	412 1.63%	529 1.98%
Age 80 - 84	216 0.86%	223 0.88%	317 1.19%
Age 85+	210 0.84%	180 0.71%	263 0.99%
<b>Age 15+</b>	<b>19,512 77.70%</b>	<b>19,734 77.92%</b>	<b>20,959 78.50%</b>
<b>Age 20+</b>	<b>17,569 69.97%</b>	<b>17,861 70.52%</b>	<b>19,065 71.41%</b>
<b>Age 65+</b>	<b>2,373 9.45%</b>	<b>2,354 9.29%</b>	<b>2,887 10.81%</b>
<b>Median Age</b>	<b>31</b>	<b>32</b>	<b>34</b>
<b>Average Age</b>	<b>33.50</b>	<b>33.50</b>	<b>34.70</b>
<b>Population By Race</b>	<b>25,111</b>	<b>25,327</b>	<b>26,698</b>
White	5,517 21.97%	4,240 16.74%	4,438 16.62%
Black	4,576 18.22%	4,473 17.66%	4,729 17.71%
Am. Indian & Alaskan	398 1.58%	345 1.36%	363 1.36%
Asian	1,308 5.21%	1,292 5.10%	1,360 5.09%
Hawaiian & Pacific Islander	133 0.53%	132 0.52%	134 0.50%
Other	13,117 52.24%	14,845 58.61%	15,673 58.70%



The information above has been obtained from sources believed reliable. While we do not doubt its accuracy, we have not verified it and make no guarantee, warranty or representation about it.  
 © 2024 CoStar Group - Licensed to MGR Real Estate - 524316.

10/16/2024

# Demographic Trend Report

1 Mile Radius

23071 Sunnymead Blvd, Moreno Valley, CA 92553

Description	2020		2024		2029	
<b>Population by Race (Hispanic)</b>	<b>15,142</b>		<b>16,176</b>		<b>17,095</b>	
White	2,310	15.26%	1,667	10.31%	1,763	10.31%
Black	224	1.48%	156	0.96%	167	0.98%
Am. Indian & Alaskan	346	2.29%	315	1.95%	333	1.95%
Asian	63	0.42%	34	0.21%	39	0.23%
Hawaiian & Pacific Islander	12	0.08%	12	0.07%	12	0.07%
Other	12,186	80.48%	13,992	86.50%	14,780	86.46%
<b>Household by Household Income</b>	<b>7,311</b>		<b>7,252</b>		<b>7,623</b>	
<\$25,000	1,092	14.94%	971	13.39%	1,041	13.66%
\$25,000 - \$50,000	1,687	23.07%	1,750	24.13%	1,891	24.81%
\$50,000 - \$75,000	1,867	25.54%	1,722	23.75%	1,731	22.71%
\$75,000 - \$100,000	1,040	14.23%	951	13.11%	941	12.34%
\$100,000 - \$125,000	668	9.14%	798	11.00%	858	11.26%
\$125,000 - \$150,000	535	7.32%	616	8.49%	691	9.06%
\$150,000 - \$200,000	284	3.88%	323	4.45%	344	4.51%
\$200,000+	138	1.89%	121	1.67%	126	1.65%
<b>Average Household Income</b>	<b>\$72,189</b>		<b>\$74,480</b>		<b>\$74,601</b>	
<b>Median Household Income</b>	<b>\$60,157</b>		<b>\$62,340</b>		<b>\$61,967</b>	



The information above has been obtained from sources believed reliable. While we do not doubt its accuracy, we have not verified it and make no guarantee, warranty or representation about it.  
 © 2024 CoStar Group - Licensed to MGR Real Estate - 524316.

10/16/2024

Aerial / Map Report

23071 Sunnymead Blvd - Moreno Valley, CA 92553

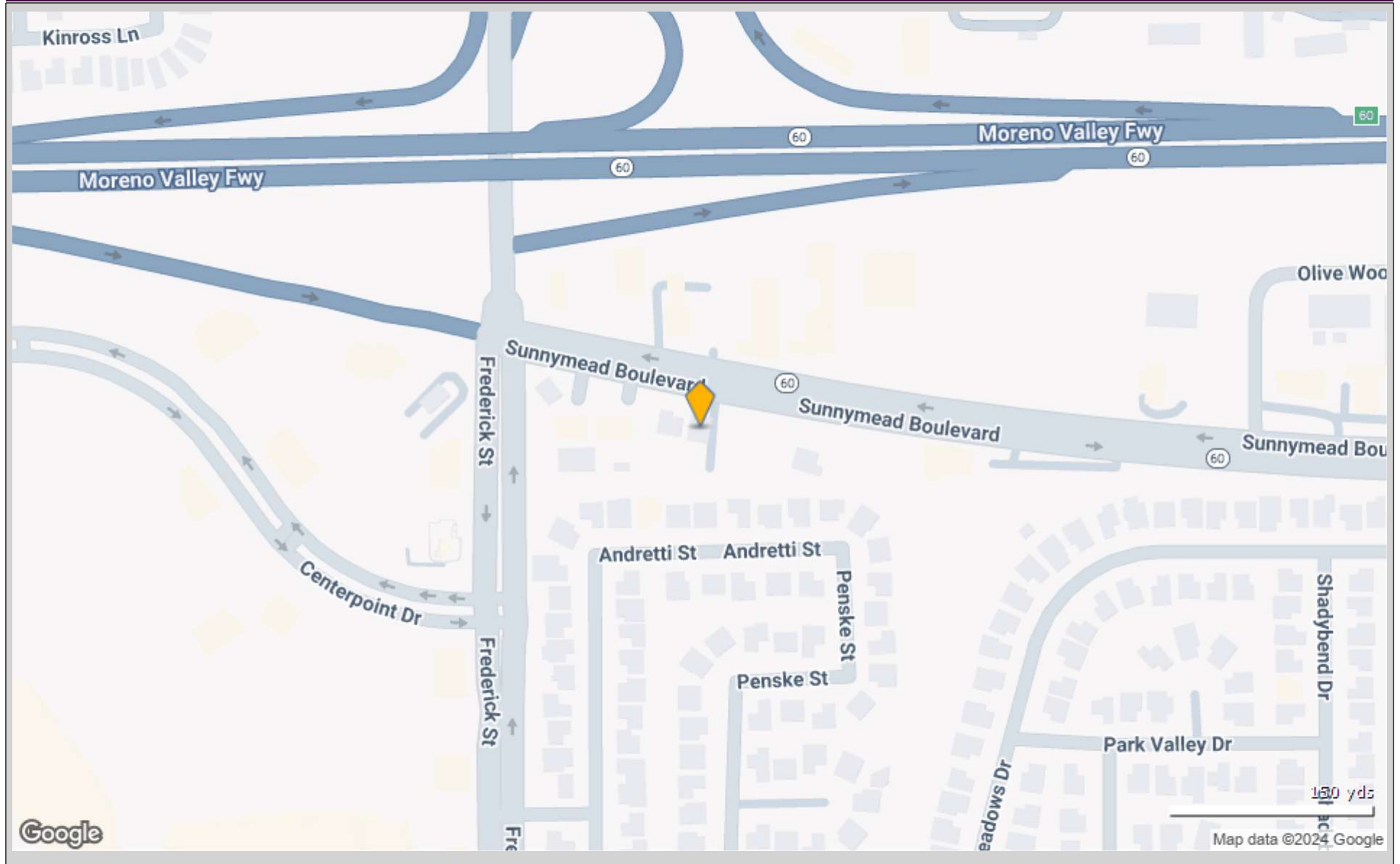

The information above has been obtained from sources believed reliable. While we do not doubt its accuracy, we have not verified it and make no guarantee, warranty or representation about it.  
© 2024 CoStar Group - Licensed to MGR Real Estate - 524316.

10/16/2024

Aerial / Map Report

23071 Sunnymead Blvd - Moreno Valley, CA 92553

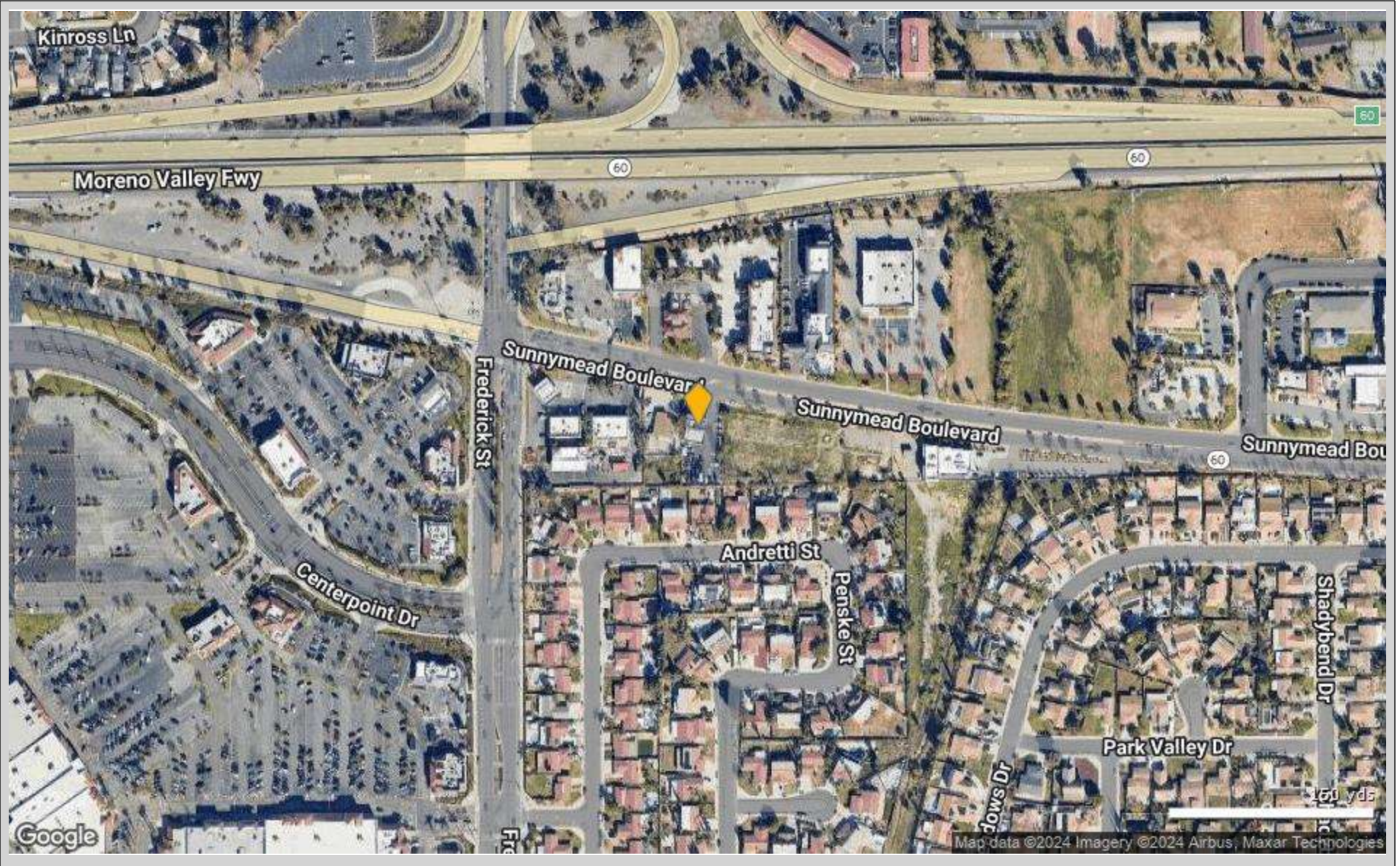

The information above has been obtained from sources believed reliable. While we do not doubt its accuracy, we have not verified it and make no guarantee, warranty or representation about it.  
© 2024 CoStar Group - Licensed to MGR Real Estate - 524316.

10/16/2024

# Traffic Count Report

23071 Sunnymead Blvd, Moreno Valley, CA 92553

Building Type: **General Retail**  
 Secondary: **Freestanding**  
 GLA: **2,250 SF**  
 Year Built: -  
 Total Available: **0 SF**  
 % Leased: **100%**  
 Rent/SF/Yr: -

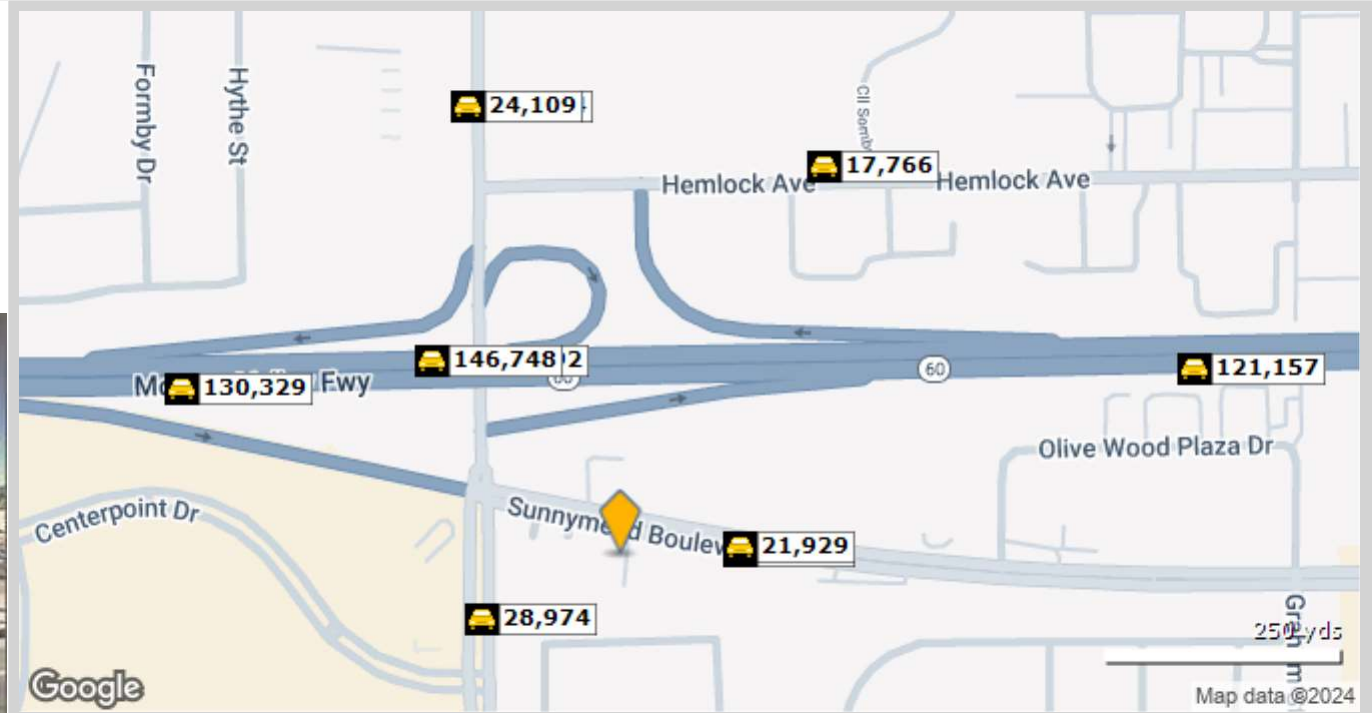

Street	Cross Street	Cross Str Dist	Count Year	Avg Daily Volume	Volume Type	Miles from Subject Prop
1 Sunnymead Blvd	Olive Wood Plz Dr	0.16 E	2022	19,589	MPSI	.08
2 Sunnymead Blvd	Olive Wood Plaza Dr	0.16 E	2018	21,929	MPSI	.08
3 Frederick St	Centerpoint Dr	0.04 S	2022	28,974	MPSI	.09
4 Moreno Valley Freeway	Pigeon Pass Rd	0.01 E	2020	130,592	MPSI	.16
5 60		0.00	2022	146,748	MPSI	.17
6 Hemlock Ave	Cil Sombra	0.03 SE	2022	17,766	MPSI	.27
7 60		0.00	2022	130,329	MPSI	.29
8 Pigeon Pass Rd	Borsch Ln	0.04 N	2022	25,214	MPSI	.29
9 Pigeon Pass Rd	Borsch Ln	0.04 N	2018	24,109	MPSI	.29
10 Sh-60	Graham St	0.07 E	2022	121,157	MPSI	.37



The information above has been obtained from sources believed reliable. While we do not doubt its accuracy, we have not verified it and make no guarantee, warranty or representation about it.  
 © 2024 CoStar Group - Licensed to MGR Real Estate - 524316.

10/16/2024