

**WALL LEGEND**

	EXISTING WALL CONCR. TO REMAIN
	NEW 8" METAL STUDS @ 16" OC W/ ACoustICAL BATT 1.5 & GYP BA EXE FRAMED TO 2'-0" HEIGHT
	NEW 8" METAL STUDS @ 16" OC W/ ACoustICAL BATT 1.5 & GYP BA EXE FRAMED TO 2'-0" HEIGHT
	1.5" GYP BA EXE FRAMED TO 2'-0" HEIGHT
	1.5" GYP BA EXE FRAMED TO 2'-0" HEIGHT

**FLOOR PLAN**  
 SCALE: 1/8"=1'-0"  
 3/07/2014

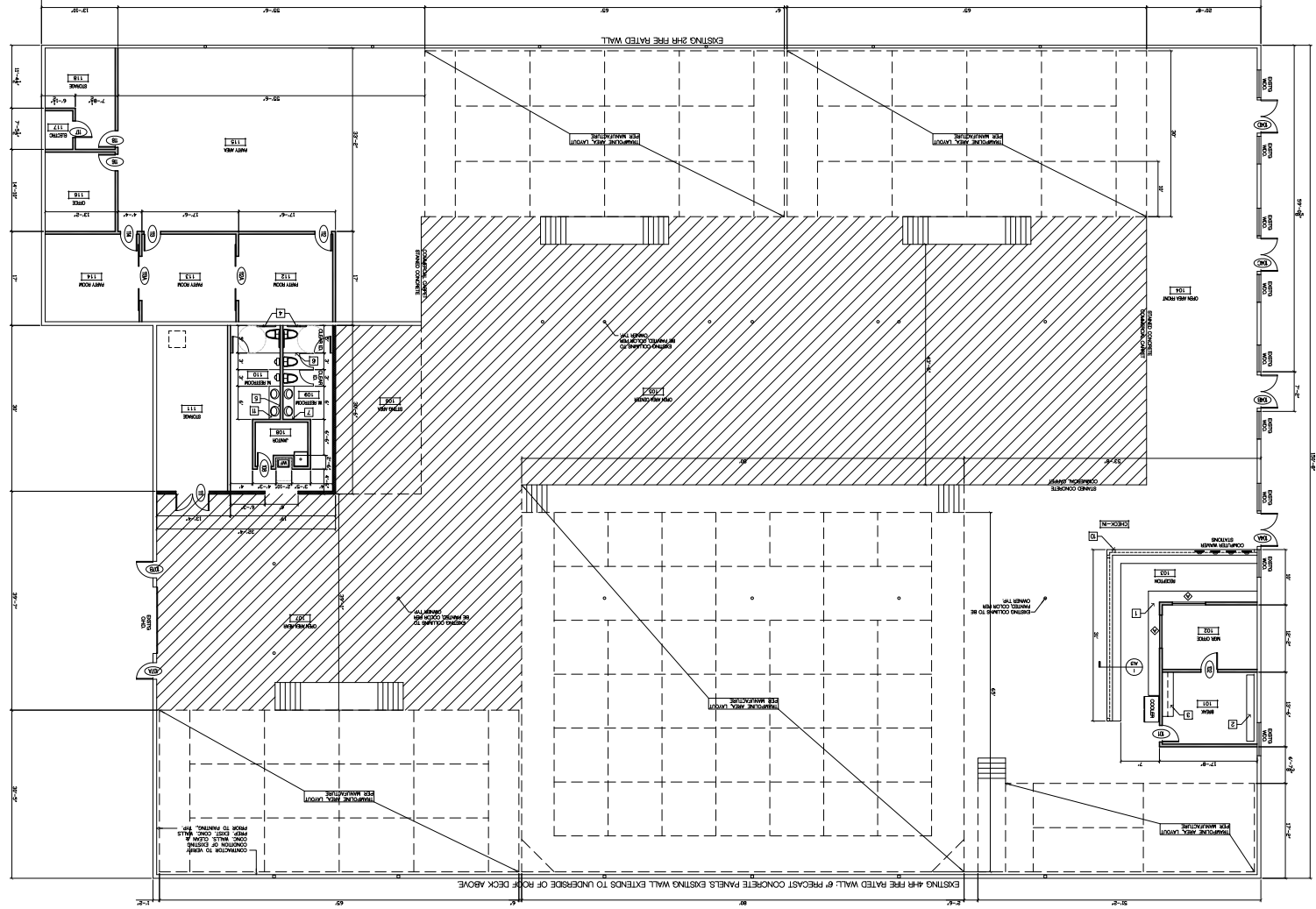

- KEY NOTES**
1. PLUM OWNER @ 30' AFF. W/ PLUM OPEN SCHEDULES AT BASE OF BLOW
  2. LOCKER FOR OWNER
  3. PLUM BARE ONE W/ LIFTERS
  4. HANGERS OVER BARS - 4" DEE WALL 1.5" 8" BSW WALL AND 2" DRUM 2" FROM WALL AND 2" DRUM 2" FROM WALL
  5. FRAMING MEMBER SEE TRUCK LIFTING MEMBER DETAILS ON ASH TRUCK
  6. FRAMING MEMBER SEE TRUCK LIFTING MEMBER DETAILS ON ASH TRUCK
  7. TOGETHER DIMENSION IN EACH WALL & MARK FROM HERE WILL BE TRUCK LIFTING MEMBER DETAILS ON ASH TRUCK
  8. WALL LIFTING MEMBER AT EACH BAYHOUND BAY LOCATION
  9. PERMANENT @ 4' AFF.
  10. PERMANENT ROOF ROCESS W/ LIFTERS ATTACHED TO WALL
  11. EXISTING ROOF ROCESS W/ LIFTERS ATTACHED TO WALL
  12. 8" METAL STUD SUPPORT @ EACH CORNER OF THE TRAMPOLINE COUNTER
  13. SOLO BRACE COUNTER IN BOTH RESTROOMS @ 4' AFF. W/ METAL BRACKETS

Job No.:  
 Scale:  
 Checked by:  
 Drawn by:  
 Date: 1/10/14  
 Revision:  
 No. Description By Date  
 CD SET  
 Drawing Status:  
 FLOOR PLAN  
 Sheet Title:  
 385 AIRPORT ROAD  
 COLORADO SPRINGS, CO

**SPRINGS TRAMPOLINE WORKS**  
**A PROPOSED TENANT REMODEL**

1000 S. COLORADO AVENUE  
 SPRINGS, CO 80905  
 719-544-4444  
 www.springs-trampoline-works.com

Copyright © 2014