

PLAT OF SURVEY

OF

THAT PART OF THE SOUTHEAST QUARTER OF SECTION 29 AND PART OF THE NORTHEAST QUARTER OF SECTION 32, ALL IN TOWNSHIP 40 NORTH, RANGE 8 EAST OF THE THIRD PRINCIPAL MERIDIAN, DESCRIBED AS FOLLOWS: COMMENCING AT THE SOUTHEAST CORNER OF THE NORTHEAST QUARTER OF SAID SECTION 32; THENCE WEST ON THE QUARTER SECTION LINE 20 CHAINS; THENCE SOUTH ON THE 80 LINE, 31 RODS 4 FEET TO THE CENTER LINE OF THE ROAD; THENCE WESTERLY ALONG SAID CENTER LINE, 26.68 CHAINS; THENCE NORTH 1 DEGREE 30 MINUTES EAST TO A LINE DRAWN PARALLEL WITH AND 70 FEET SOUTH OF THE NORTH LINE OF SAID SECTION 32 (MEASURED ALONG A LINE MAKING AN ANGLE OF 98 DEGREES 14 MINUTES MEASURED FROM EAST TO SOUTH, WITH THE NORTH LINE OF SECTION 32); THENCE EAST ALONG SAID PARALLEL LINE 601 FEET FOR THE POINT OF BEGINNING; THENCE EAST ALONG SAID PARALLEL LINE 100 FEET; THENCE NORTH 1 DEGREE 30 MINUTES EAST 414 FEET TO THE CENTER LINE OF THE COUNTY ROAD LEADING WEST FROM ST. CHARLES; THENCE NORTH 86 DEGREES 59 MINUTES WEST ALONG SAID CENTER LINE 99.8 FEET TO A POINT NORTH 1 DEGREE 30 MINUTES EAST FROM THE POINT OF BEGINNING; THENCE SOUTH 1 DEGREE 30 MINUTES WEST 422.86 FEET TO THE POINT OF BEGINNING, EXCEPT PART CONVEYED TO STATE OF ILLINOIS BY DEED AS DOCUMENT 1999K093583 IN THE TOWNSHIP OF ST. CHARLES, KANE COUNTY, ILLINOIS.

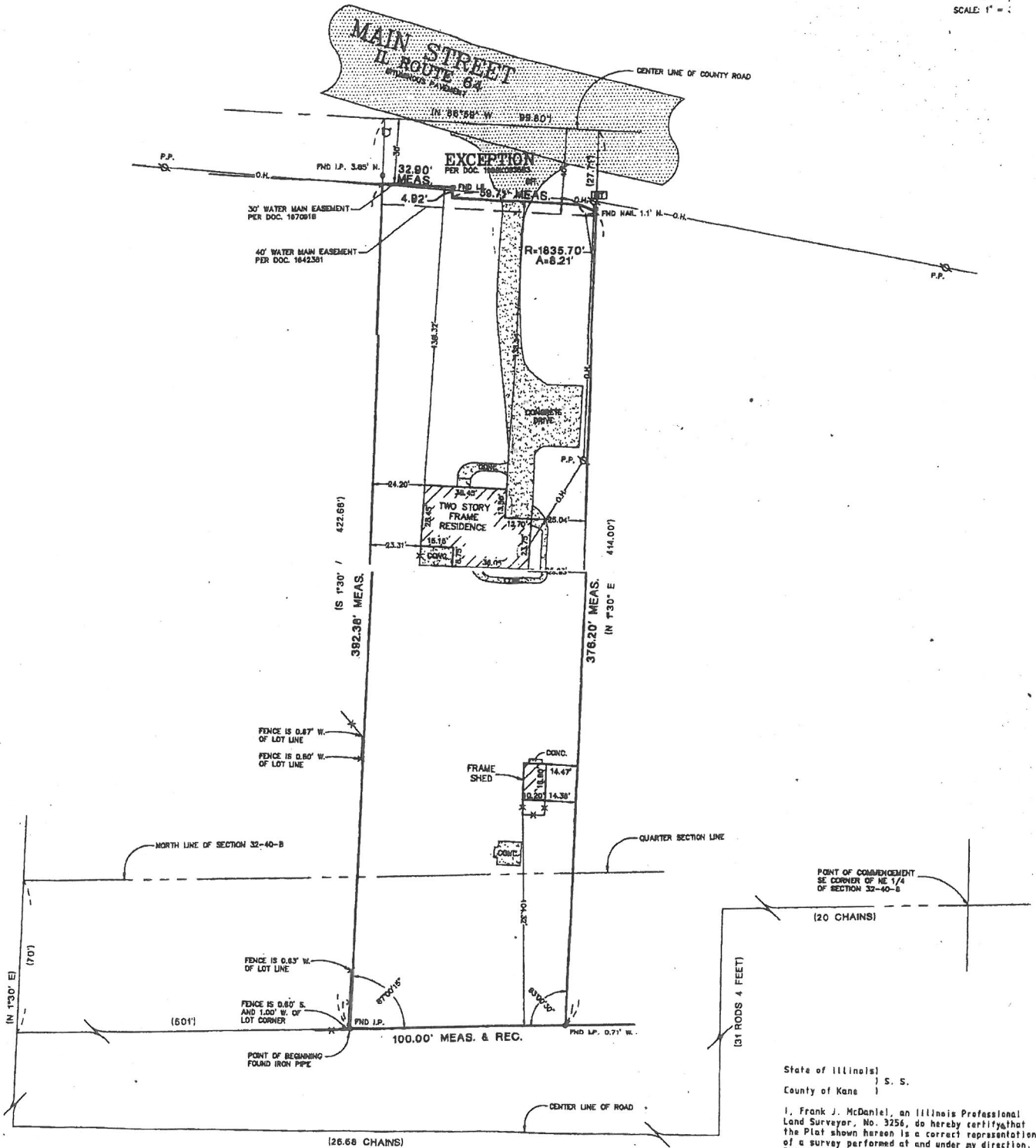

Morelli, Stalper & Gorecki, P.C.
104
W. Main Street, St. Charles

COMPARE ALL POINTS BEFORE BUILDING AND REPORT ANY DIFFERENCES AT ONCE.

FJM LAND SURVEYING
TELEPHONE: (630) 567-8080
FACSIMILE (630) 567-8081
EMAIL: FJMSURVEY@AOL.COM
8 N 566 WILLOWBROOK DRIVE
ST. CHARLES, ILLINOIS 60175

State of Illinois)
County of Kane) S. S.

I, Frank J. McDaniel, an Illinois Professional Land Surveyor, No. 3256, do hereby certify that the Plat shown hereon is a correct representation of a survey performed at and under my direction. This professional service conforms to the current Illinois minimum standards for a boundary survey.

All dimensions shown in feet and decimal parts thereof.

Given under my hand and seal in St. Charles, Illinois, this 4th day of November, A.D. 2004.

Frank J. McDaniel
Frank J. McDaniel, P.L.S. 03256

TIES AND EASEMENTS NOT SHOWN HEREON. ACT. DEED, GUARANTEES POLICY, AND SURV.

