

2141 10th Ave N.
Lake Worth Beach, FL

Plaza at 2121 10th ave N.

AVAILABLE FOR LEASE: 2141(Black arrow Pointing to space)

Space Details:

- 9,000 square foot downstairs
- Busy center with wide array of businesses and customer bases
- Large Truck Friendly Drive lane around entire building
- Ability to Build out with restaurant
- Ample Parking for almost any type of business
- Top Marquee Signage Available
- Additional signage on archway



FOR MORE INFORMATION PLEASE CONTACT:

Daniel H. May

561.373.3329

DMVentureProperties@Hotmail.com

2141 10th Ave N.
Lake Worth Beach, FL

Plaza at 2121 10th ave N.

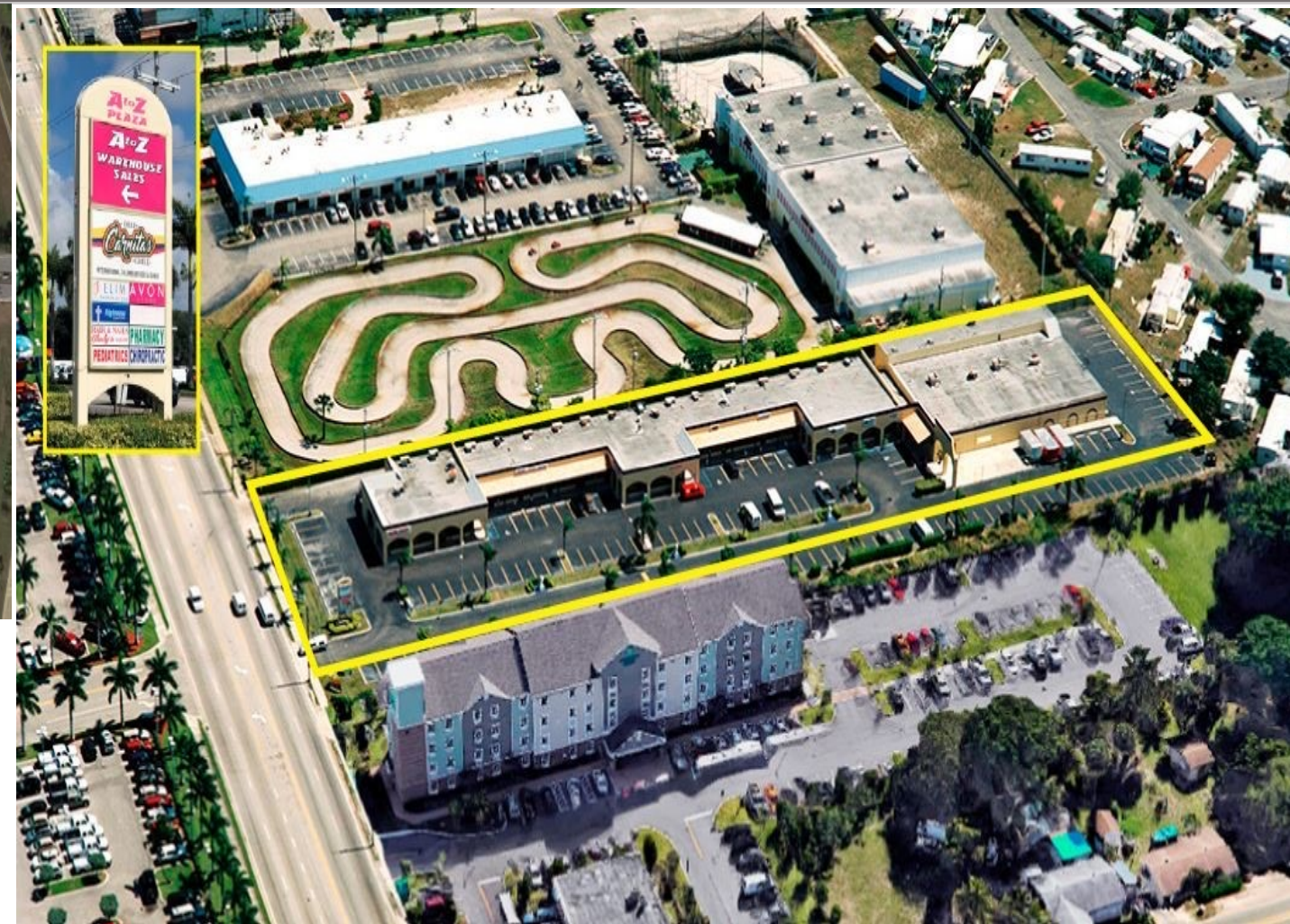
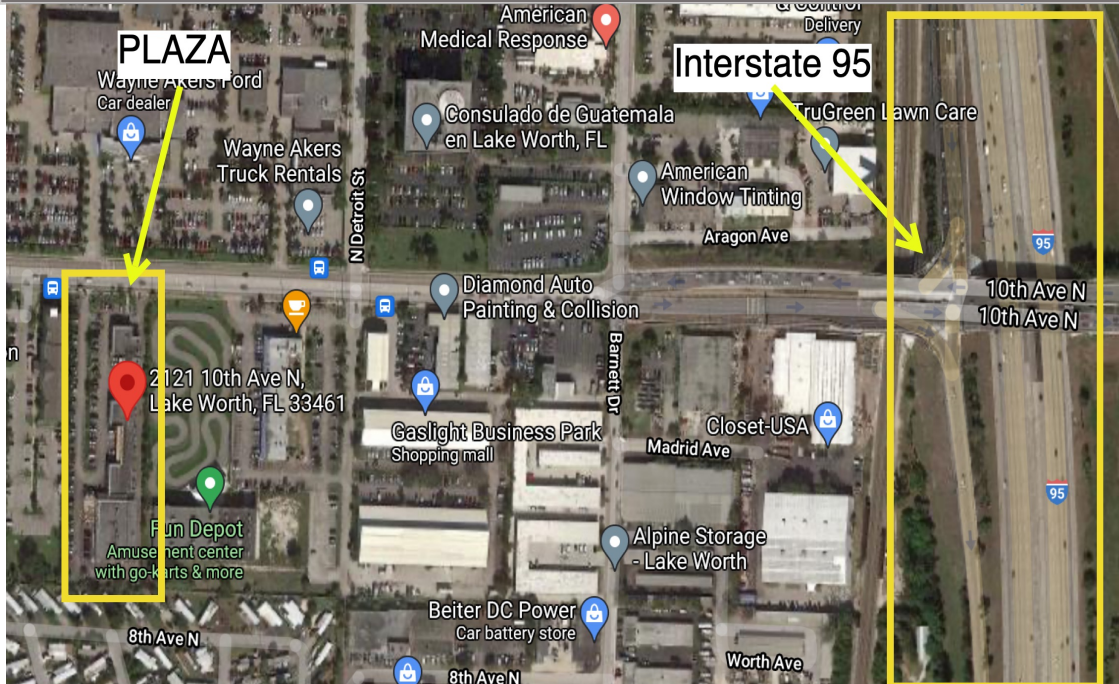

- Less than ½ Mile off of I-95
- Very Busy street, amazing exposure
- Marquee Signage on busy street
- Ample parking for customers and employees

FOR MORE INFORMATION PLEASE CONTACT:

Daniel H. May

561.373.3329

DMVentureProperties@Hotmail.com

2141 10th Ave N.
Lake Worth Beach, FL

Plaza at 2121 10th ave N.



- Significant Marquee Signage available (Where A to Z signage is)
- Plaza naming rights available

- Easy drive lane for large trucks and deliveries

FOR MORE INFORMATION PLEASE CONTACT:

Daniel H. May

561.373.3329

DMVentureProperties@Hotmail.com

2141 10th Ave N.
Lake Worth Beach, FL

Plaza at 2121 10th ave N.

DEMOGRAPHICS AND TRAFFIC INFO

- Approximately 43,500 cars daily
- 5 Mile radius population: 321,273 people
- Median income \$50,000+



FOR MORE INFORMATION PLEASE CONTACT:

Daniel H. May

561.373.3329

DMVentureProperties@Hotmail.com

2141 10th Ave N.
Lake Worth Beach, FL

Plaza at 2121 10th ave N.

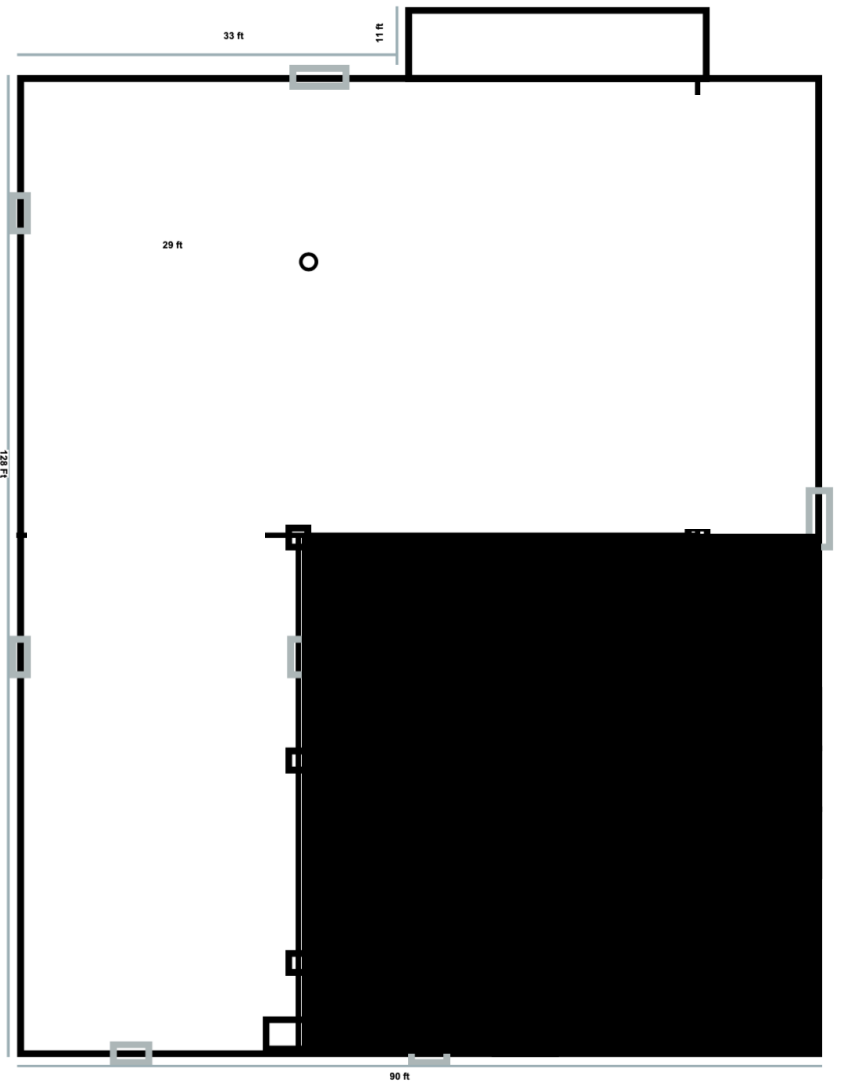

Downstairs Main Floor
layout (clearer PDF available via
email upon request)

FOR MORE INFORMATION PLEASE CONTACT:

Daniel H. May

561.373.3329

DMVentureProperties@Hotmail.com

2141 10th Ave N.
Lake Worth Beach, FL

Plaza at 2121 10th ave N.

Contact Daniel May for more details:

DMVentureProperties@Hotmail.com

561-373-3329



FOR MORE INFORMATION PLEASE CONTACT:

Daniel H. May

561.373.3329

DMVentureProperties@Hotmail.com