

SAN PEDRO MART

*Lender - Owned Condo
±917 SF Unit in Downtown Los Angeles' San Pedro Mart*

\$299,000
SALE PRICE

1015 CROCKER STREET, #S-02, LOS ANGELES, CA 90021

PROPERTY STRENGTHS

Newer 2003 construction

Central DTLA Fashion District

Owner/User or investment (call for details)

IMPROVEMENT DETAILS

ADDRESS	1015 Crocker Street, #S-02, Los Angeles, CA 90021
BUILDING TYPE	Multi-Tenant Condominium
USES	Service/Retail
CONDO SF	±917
OCCUPANCY	Leased (short term)
YEAR BUILT	2003
PARKING	Covered
CONSTRUCTION	Steel Frame & Masonry
ZONING	LA-M2-2D
PARCEL NUMBER	5132-030-093

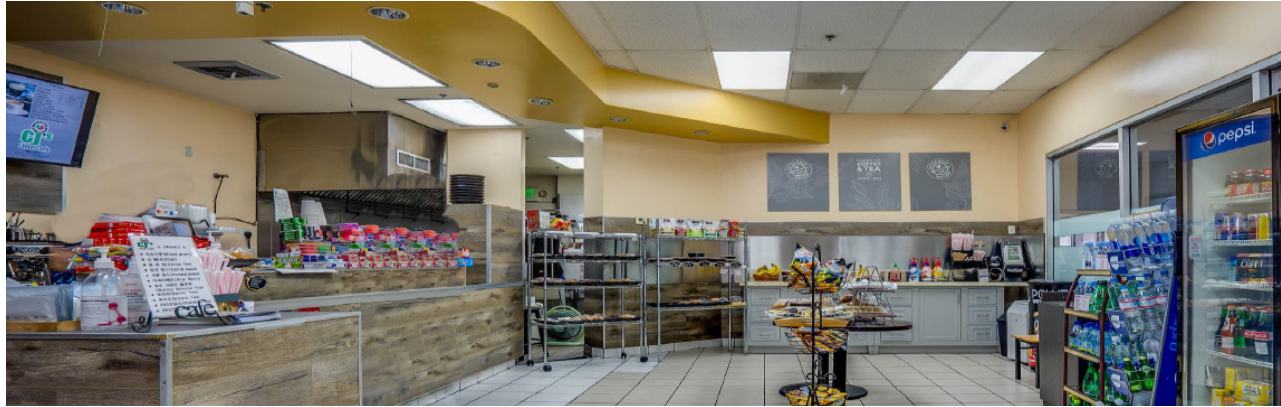



Exclusively listed by

ROBERT S. AN, SIOR

Senior Vice President

213.225.7227

robert.an@kidder.com

LIC N° 01184792

KIDDER.COM