

LAND FOR SALE

16800 MANCHESTER RD



16800
manchester
wildwood, mo 63040

+/- 1.00 ac
development site



PROPERTY HIGHLIGHTS

- +/- 1.00 AC Lot
- Excellent Development Site
- Just South of Wildwood Town Center
- Strong Demographics
- Other Sites Also Available Nearby (contact broker):
- 17,595 SF Church Facility on 3.70 AC Across the Street & 4.05 AC Lot Adjacent To the Subject Site

OFFERING SUMMARY

Sale Price:	\$265,000
Address:	16800 Manchester Rd Wildwood, MO 63040
Lot Size:	+/- 1 Acres
Zoning:	NU
Property Type:	Land Development Site

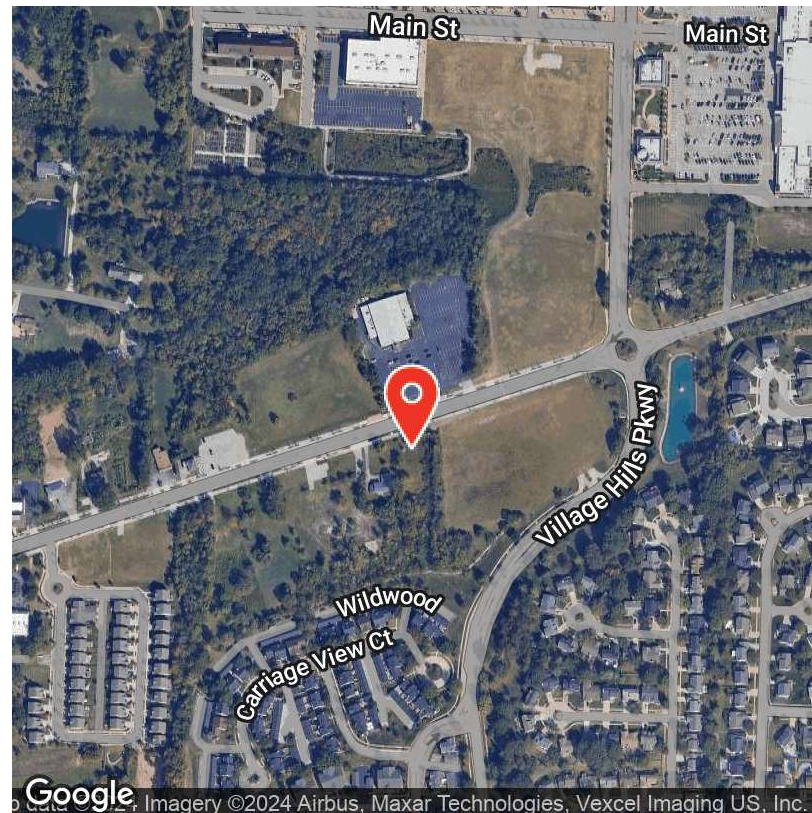

1000 S NEWSTEAD AVENUE | ST. LOUIS, MO 63110
SALIENTREALTYGROUP.COM

GAREN LAFSER

314.451.7471

GLAFSER@SALIENTREALTYGROUP.COM
PRESIDENT & DESIGNATED BROKER

TYLER ALMS

314.451.7897

TALMS@SALIENTREALTYGROUP.COM
SENIOR ASSOCIATE

No expressed or implied warranty or representation is made as to the accuracy of the information contained herein. This property is submitted subject to errors, omissions, change of price, withdrawal without notice, prior lease or sale and any other listing conditions imposed by the principals.



1000 S NEWSTEAD AVENUE | ST. LOUIS, MO 63110
 SALIENTREALTYGROUP.COM

GAREN LAFSER

314.451.7471

GLAFSER@SALIENTREALTYGROUP.COM
 PRESIDENT & DESIGNATED BROKER

TYLER ALMS

314.451.7897

TALMS@SALIENTREALTYGROUP.COM
 SENIOR ASSOCIATE

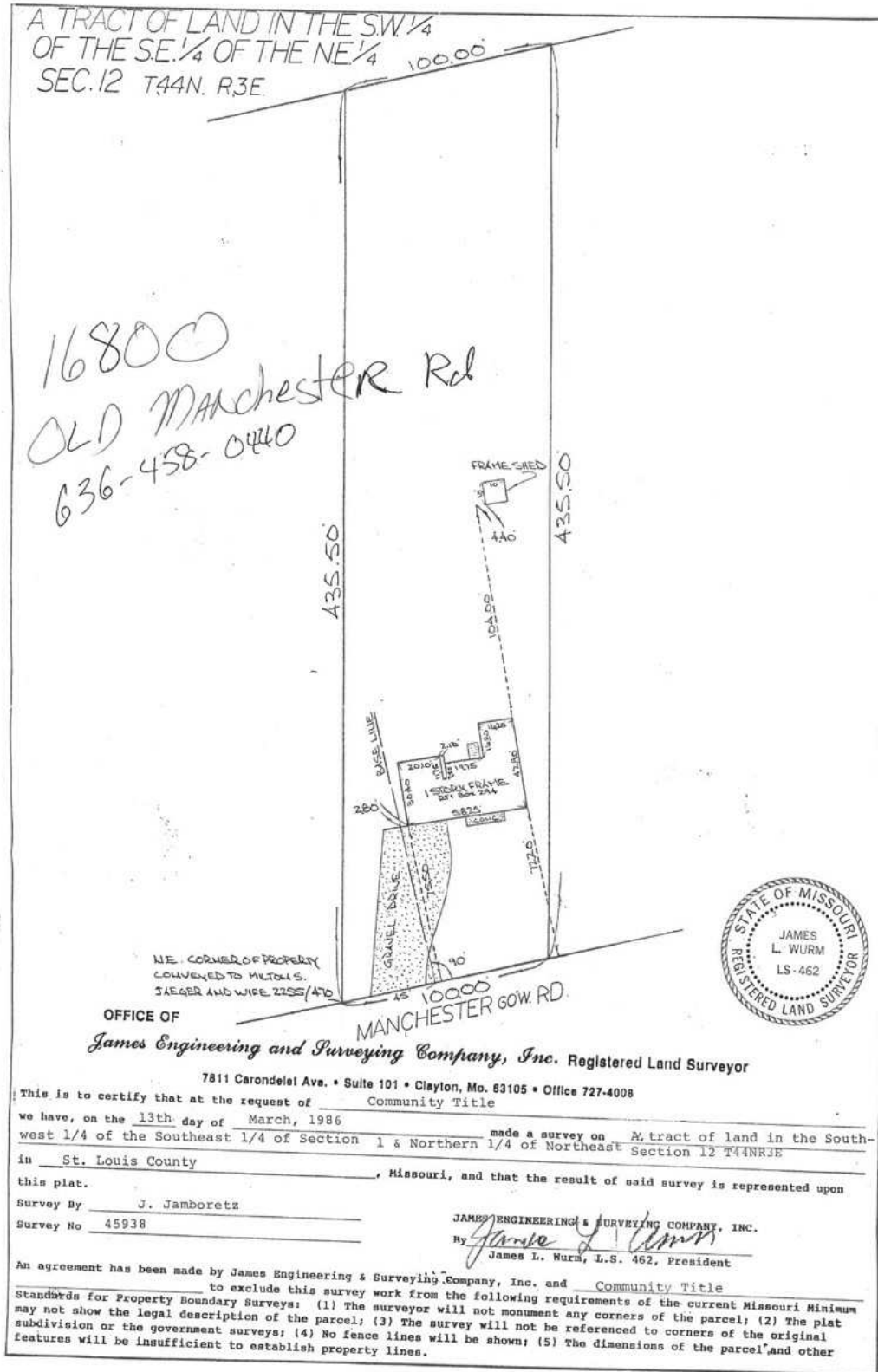

1000 S NEWSTEAD AVENUE | ST. LOUIS, MO 63110
SALIENTREALTYGROUP.COM

GAREN LAFSER

314.451.7471

GLAFSER@SALIENTREALTYGROUP.COM
PRESIDENT & DESIGNATED BROKER

TYLER ALMS

314.451.7897

TALMS@SALIENTREALTYGROUP.COM
SENIOR ASSOCIATE

SITE STUDY for 16800 Manchester Road

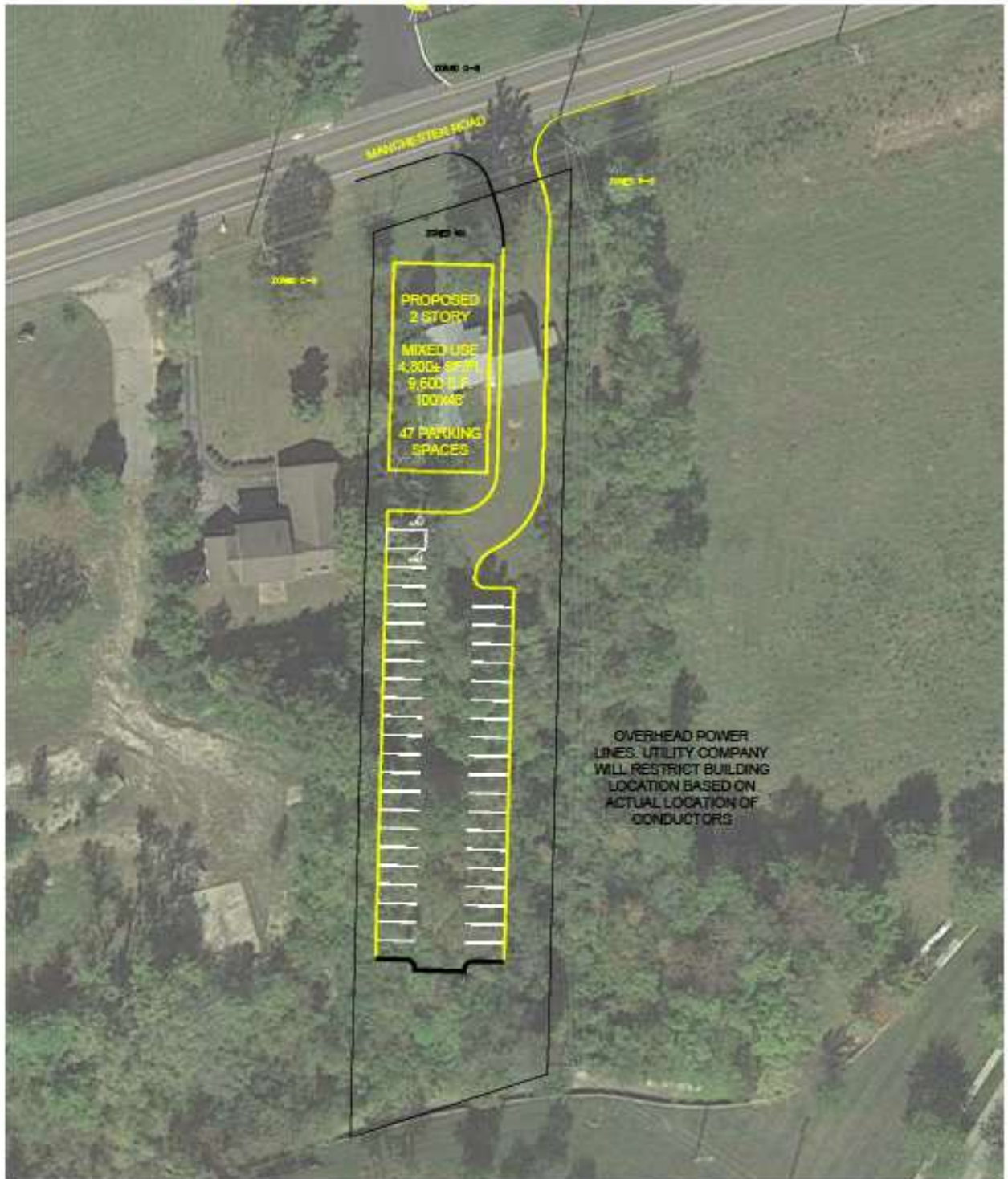

1000 S NEWSTEAD AVENUE | ST. LOUIS, MO 63110
SALIENTREALTYGROUP.COM

GAREN LAFSER

314.451.7471

GLAFSER@SALIENTREALTYGROUP.COM
PRESIDENT & DESIGNATED BROKER

TYLER ALMS

314.451.7897

TALMS@SALIENTREALTYGROUP.COM
SENIOR ASSOCIATE

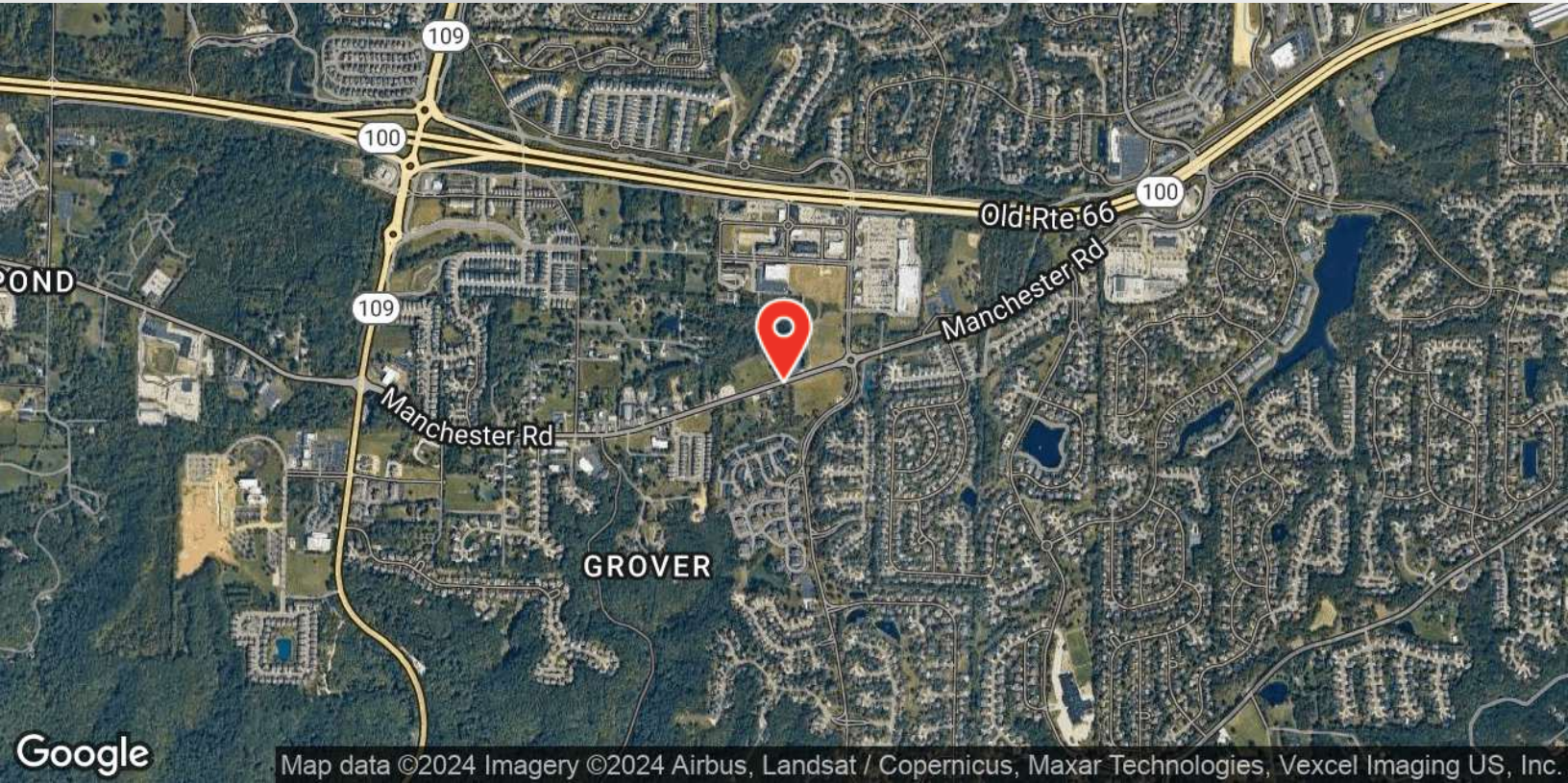

1000 S NEWSTEAD AVENUE | ST. LOUIS, MO 63110
SALIENTREALTYGROUP.COM

GAREN LAFSER

314.451.7471

GLAFSER@SALIENTREALTYGROUP.COM
PRESIDENT & DESIGNATED BROKER

TYLER ALMS

314.451.7897

TALMS@SALIENTREALTYGROUP.COM
SENIOR ASSOCIATE

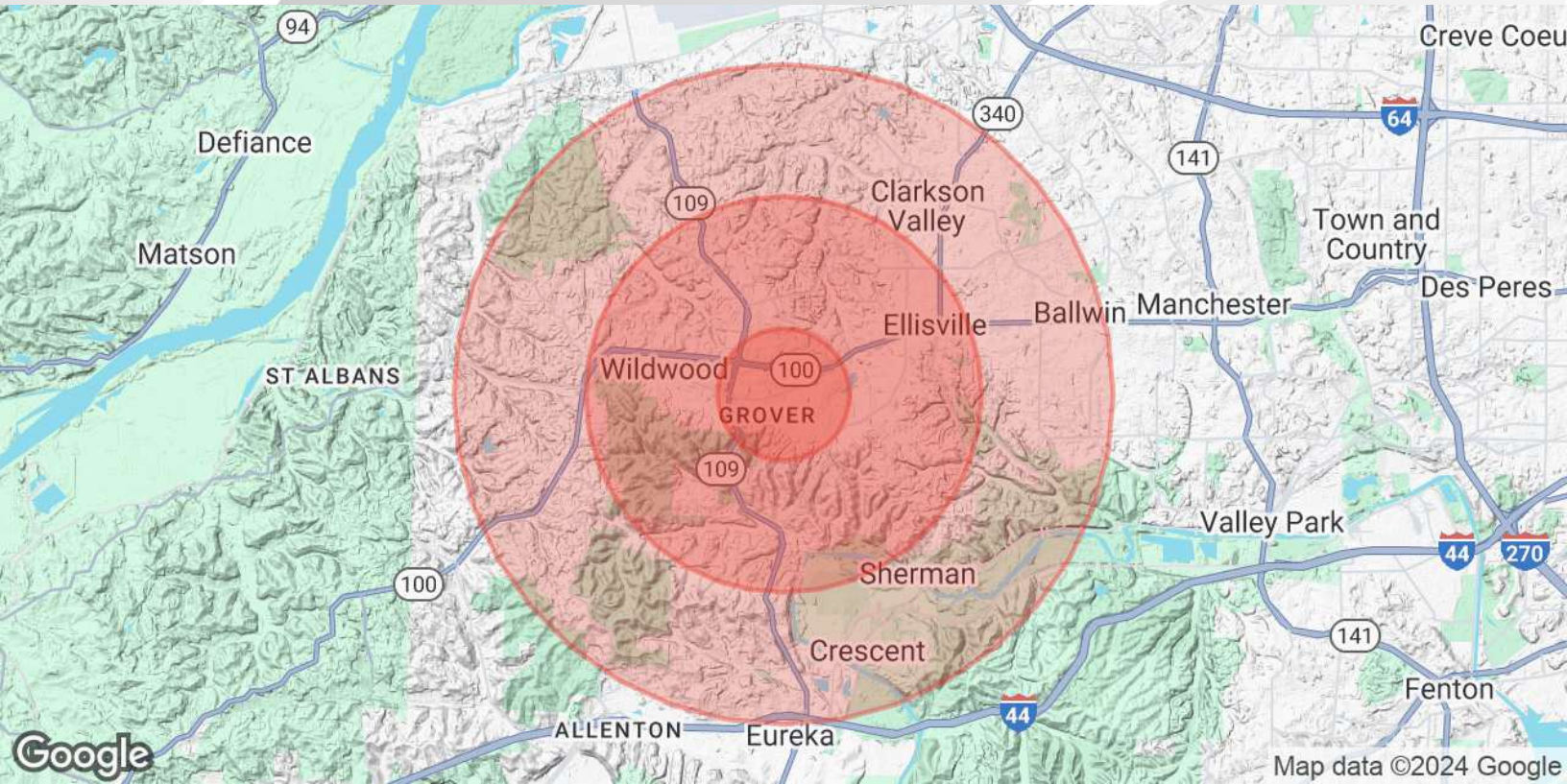

POPULATION

	1 MILE	3 MILES	5 MILES
Total Population	9,060	33,684	79,786
Average Age	40	42	42
Average Age (Male)	39	41	41
Average Age (Female)	41	43	43

HOUSEHOLDS & INCOME

	1 MILE	3 MILES	5 MILES
Total Households	3,451	12,591	29,747
# of Persons per HH	2.6	2.7	2.7
Average HH Income	\$160,130	\$173,406	\$173,871
Average House Value	\$459,866	\$504,087	\$503,490

Demographics data derived from AlphaMap



1000 S NEWSTEAD AVENUE | ST. LOUIS, MO 63110
SALIENTREALTYGROUP.COM

GAREN LAFSER

314.451.7471

GLAFSER@SALIENTREALTYGROUP.COM
PRESIDENT & DESIGNATED BROKER

TYLER ALMS

314.451.7897

TALMS@SALIENTREALTYGROUP.COM
SENIOR ASSOCIATE