

PHASE I ENVIRONMENTAL SITE ASSESSMENT REPORT

PROPERTY ASSESSED:
1832, 1888 South Dimensions Terrace
Homosassa, Citrus County, Florida 34448



RSB Project No. 2402096
Report Date: February 22, 2024

Prepared For:
Dr. Cynthia Valenca



Your Environmental Business Partners

Corporate Office: 6001 Savoy Dr., Ste. 110 ● Houston, Texas 77036 ● 832.291.3473

Project Offices Nationwide

Phone: 1.800.304.6517 ● www.rsbenvironmental.com

February 22, 2024

Dr. Cynthia Valenca

RE: Phase I Environmental Site Assessment of
1832, 1888 South Dimensions Terrace
Homosassa, Citrus County, Florida 34448

Dear Dr. Valenca,

Attached please find our Phase I Environmental Site Assessment (the report) for the above-mentioned asset (the Subject Property). During the survey and research, our field inspector met with agents representing the Subject Property, or agents of the owner, and reviewed the Subject Property and its history. The report was completed according to the terms and conditions authorized by you (Client and User). This report has been completed in general conformance with the ASTM Standard E1527-13 and E1527-21. The purpose of this report is to acquire environmental information, observe the general condition and maintenance status of the Subject Property, to suggest remediation and/or maintenance practices considered customary for the Subject Property to continue in its current operation, compared to properties of similar age and condition, and to identify recognized environmental conditions in connection with the Subject Property described in this report.

Reliance on the report and the information contained herein shall mean (i) the report may be relied upon by a lender to be selected by Dr. Cynthia Valenca, in determining whether to make a loan evidenced by a note secured by the Subject Property (“the Mortgage Loan”); (ii) the report may be relied upon by any purchaser in determining whether to purchase the Mortgage Loan (but not the Subject Property) from that lender, or an interest in the Mortgage Loan or securities backed or secured by the Mortgage Loan, and any rating agency rating securities representing an interest in the Mortgage Loan or backed or secured by the Mortgage Loan; (iii) the report may be referred to in and included, in whole or in part, with materials offering for sale the Mortgage Loan or an interest in the Mortgage Loan or securities backed or secured by the Mortgage Loan; (iv) the report speaks only as of its date in the absence of a specific written update of the report signed and delivered by RSB Environmental.

There are no intended or unintended third-party beneficiaries to this report, except as expressly stated herein.

RSB is an independent contractor, not an employee of either the issuer or the borrower, and its compensation was not based on the findings or recommendations made in the report or on the closing of any business transaction.

Your Environmental Business Partners

Corporate Office: 6001 Savoy Dr., Ste. 110 ● Houston, Texas 77036 ● 832.291.3473

Project Offices Nationwide

Phone: 1.800.304.6517 ● www.rsbenvironmental.com

We declare that, to the best of our professional knowledge and belief, we meet the definition of Environmental Professional as defined in §312.10 of 40 CFR 312 and we have the specific qualifications based on education, training, and experience to assess a property of the nature, history, and setting of the Subject Property. We have developed and performed the all appropriate inquiries in conformance with the standards and practices set forth in 40 CFR Part 312.

Thank you very much for the opportunity to provide environmental consulting services to Dr. Cynthia Valenca. Should you have any questions or require additional information, please do not hesitate to contact the undersigned.

Respectfully submitted,

A handwritten signature in blue ink that reads "Sachin Butala".

Sachin Butala, P.E.

RSB Environmental

Your Environmental Business Partners

Corporate Office: 6001 Savoy Dr., Ste. 110 ● Houston, Texas 77036 ● 832.291.3473

Project Offices Nationwide

Phone: 1.800.304.6517 ● www.rsbenvironmental.com

TABLE OF CONTENTS

Executive Summary	1
Project Summary	4
1.0 Introduction	5
1.1 Purpose	5
1.2 Scope of Work	6
2.0 Site Description	7
2.1 Ownership and Location	7
2.2 Subject Property Improvements and Current Use	7
2.3 Municipal Services and Utilities	7
2.4 Surrounding Properties	8
3.0 Records and Municipal Information	9
3.1 User Provided Information	9
3.2 Reason for Performing Phase I ESA	10
4.0 Environmental Records	11
4.1 Standard Environmental Record Sources	11
4.2 Environmental Record from Government Agencies	14
4.3 Vapor Migration	14
4.4 Physical Setting Sources	16
5.0 Historical Information	18
5.1 Historical Research	18
5.2 Aerial Photographs	18
5.3 Historical Topographic Maps	19
5.4 Sanborn Fire Insurance Maps	20
5.5 City Directories	20
5.6 Prior Assessment Reports	21
5.7 Additional Historical Records	21
5.8 Interviews	21
5.9 Historical Use Summary	22
6.0 Subject Property Reconnaissance	23
6.1 Methodology and Limiting Conditions	23
6.2 Subject Property Reconnaissance	23
6.3 Surrounding Property Reconnaissance	25
7.0 ASTM Non-Scope Considerations	26
7.1 Asbestos containing Material (ACM)	26
7.2 Radon	26

7.3	Lead-Based Paint (LBP)	26
7.4	Mold Evaluation	27
8.0	Findings, Conclusion and Recommendations	29
8.1	Findings and Conclusions	29
8.2	Recommendations	30
9.0	References	31
10.0	Assumptions, Limitations and Exceptions	32
10.1	Significant Assumptions	32
10.2	Limitations and Exceptions	32
11.0	Reliance	34

APPENDIX

Appendix A	Figures
Appendix B	Property Photographs
Appendix C	Historical Research Documentation
Appendix D	Regulatory Records Documentation
Appendix E	Other Supporting Documentation
Appendix F	Qualifications Of Environmental Professionals

EXECUTIVE SUMMARY

RSB Environmental (RSB) has performed a Phase I Environmental Site Assessment (ESA) in general accordance with the scope of work and limitations set forth by RSB's proposal dated February 8, 2024 for Property located at 1832, 1888 South Dimensions Terrace, Homosassa, Citrus County, Florida 34448 (the "Subject Property").

The Phase I Environmental Site Assessment is designed to provide Dr. Cynthia Valenca with an assessment concerning environmental conditions (limited to those issues identified in the report), as they exist at the Subject Property. This assessment was conducted utilizing generally accepted ESA industry standards in general accordance with ASTM Standard E1527-13 and E1527-21, Standard Practice for Environmental Site Assessments: Phase I ESA Process.

Property Details	
Property Details	General Information
Current Owner:	CT HEALTH SOLUTIONS LLC
Legal Description	SUNCOAST INDUSTRIAL PARK UNREC SUB IN SEC 9-19-17 LOTS 3 & 4 BLK B; MC COLLOUGHS SUBDIVISION PB 18 PGS 20 & 21 PARCEL B ((A RESUBD OF CRYSTAL PARADISE ESTS UNIT 1 PB 4 PG 6 LOTS 4 & 5 BLK D)) TITLE IN OR BK 1971 PG 875
Current Use:	Light Industrial
Current Occupants:	CT Health Solutions LLC
Total # of Existing Buildings:	One (1)
Total Sq. Ft. of Building:	Approximately 20,000 - square feet
Date Building was built:	2019
Field Assessor:	Mr. Chris Vega
Report Writer:	Mr. Sachin Butala
Address Provided:	1832, 1888 South Dimensions Terrace, Homosassa, Florida 34448
Total Acreage of Land:	Approximately 4.98 - acres
Tax ID #:	171909000010000003B and 171909000010000004B
Date of Site Reconnaissance:	February 19, 2024
Areas/Units that were inaccessible to the RSB field assessor:	Limited access to southern part of building, the northern half and overgrown, pond area on eastern boundary.
Were enough (units/offices/buildings/acres) inspected to ensure that the inspection was homogenous?	Yes

Property Details	
Property Details	General Information
Did the field assessor notice any unusual odors on or from the subject site or adjoining sites during the site reconnaissance?	No

Historical Use Summary
<p>Based on available historical information, Subject Property was an undeveloped land at least from 1955 until 2018. The existing light industrial building was developed on the Subject Property in 2019. Since then, the Subject Property has been used for light industrial purposes.</p> <p>Based on the review of the aerial imagery, pre-survey questionnaire and information acquired during the site reconnaissance, the Subject Property is currently used by CT Health Solutions for manufacturing supplements. No on-site hazardous wastes or poor housekeeping practices were observed during the site reconnaissance. Additionally, the Subject Property is capped by a strong concrete flooring with a robust building foundation and has been not identified on any regulatory database that reports suspected contamination, leaks or spills. As such, RSB does not consider the current operations on the Subject Property as an environmental concern and further assessment is not warranted.</p>

Surrounding Property	
Direction	Adjoining Site
North	Custom Canvas Marine – A commercial property (1820 South Dimensions Terrace)
East	South Dimensions Terrace followed by undeveloped/wooded land (1841, 1899 South Dimensions Terrace)
West	Undeveloped wooded land (9270 West Veterans Drive)
South	West Atlas Drive followed by industrial property and an undeveloped/wooded land (9108, 9122, 9140 West Atlas Drive)

Findings and Conclusions
<p>RSB has performed a Phase I ESA in general conformance with the scope and limitations of ASTM Standard E1527-13 and E1527-21 for the Property located at 1832, 1888 South Dimensions Terrace, Homosassa, Citrus County, Florida 34448, the Subject Property. Any exceptions to or deletions from this practice are described in Section 10.0 of this report.</p> <ol style="list-style-type: none"> 1. This assessment has revealed no evidence of RECs in connection with the Subject Property. 2. This assessment has revealed no evidence of HRECs in connection with the Subject Property. 3. This assessment has revealed no evidence of CRECs in connection with the Subject Property. 4. This assessment has revealed no evidence of BERs in connection with the Subject Property.

Findings and Conclusions**Non-ASTM Scope Items**

- RSB did not identify non-ASTM issues in connection with the Subject Property.

De Minimis Environmental Conditions

- RSB did not identify *de minimis* environmental conditions in connection with the Subject Property.

Recommendations

Based on the conclusions, no further actions are recommended.

PROJECT SUMMARY

PHASE I ENVIRONMENTAL SITE ASSESSMENT SUMMARY

Property located at
 1832, 1888 South Dimensions Terrace, Homosassa
 Citrus County, Florida 34448

Number	Section Name	NFA	REC	CREC	HREC	OEC	BER	Comments
4.1.1	Subject Property	✓						None
4.1.2	Surrounding Properties	✓						None
4.3	Vapor Migration	✓						None
4.4	Physical Setting Sources	✓						None
5.1	Historical Research	✓						None
6.2.1	Subject Property Reconnaissance	✓						None
6.3.1	Surrounding Property Reconnaissance	✓						None
7.1	Asbestos Containing Material (ACM)	✓						None
7.2	Radon	✓						None
7.3	Lead-Based Paint (LBP)	✓						None
7.4	Mold Evaluation	✓						None
<i>NFA - No Further Action</i> <i>REC - Recognized Environmental Condition</i> <i>CREC - Controlled Recognized Environmental Condition</i> <i>HREC - Historical Recognized Environmental Condition</i> <i>OEC - Other Environmental Considerations</i> <i>BER - Business Environmental Risk</i>								

1.0 INTRODUCTION

RSB Environmental (RSB) was retained by Dr. Cynthia Valenca (Client) to conduct a Phase I Environmental Site Assessment (ESA) of property located at 1832, 1888 South Dimensions Terrace, Homosassa, Citrus County, Florida 34448 (the Subject Property). The protocol used for this assessment is in general conformance with ASTM Standard E1527-13 and E1527-21, Standard Practice for Environmental Site Assessments: Phase I ESA Process.

On February 19, 2024, Mr. Chris Vega, a Site Inspector with RSB, conducted a site reconnaissance to assess the possible presence of petroleum products and hazardous materials at the Subject Property. RSB's investigation included a review of aerial photographs, a reconnaissance of adjacent properties, background research and a review of available local, State and Federal regulatory records regarding the presence of petroleum products and/or hazardous materials at the Subject Property.

RSB contracted Environmental Risk Information Services (ERIS) to perform a computer database search for local, State and Federal regulatory records pertaining to environmental concerns for the Subject Property and properties near the Subject Property (refer to [Regulatory Records](#)).

1.1 Purpose

The purpose of the ESA is to identify Recognized Environmental Conditions (RECs), Controlled Recognized Environmental Conditions (CRECs) and Historical Recognized Environmental Conditions (HRECs) and de minimis conditions as defined by ASTM E1527-13 and E1527-21.

The term REC is defined as the presence of hazardous substances or petroleum products in, on, or at the subject property due to a release to the environment, the likely presence of hazardous substances or petroleum products in, on, or at the subject property due to a release or likely release to the environment, or the presence of hazardous substances or petroleum products in, on or at the subject property under conditions that pose a material threat of a future release to the environment.

The term CREC is defined as a previous release of hazardous substances or petroleum products affecting the subject property that has been addressed to the satisfaction of the applicable regulatory authority or authorities with hazardous substances or petroleum products allowed to remain in place subject to the implementation of required controls.

The term HREC is defined as a previous release of hazardous substances or petroleum products affecting the subject property that has been addressed to the satisfaction of the applicable regulatory authority or authorities and meets unrestricted use criteria established by the applicable regulatory authority or authorities, without subjecting the property to any controls.

The term de minimis condition is defined as a condition that generally does not present a threat to human health or the environment and that generally would not be the subject of an enforcement action if brought to the attention of appropriate governmental agencies. Conditions determined to be de minimis are not RECs or CRECs.”

The term Business Environmental Risk (BER) is defined as a risk that can have a material environmental or environmentally-driven impact on the business associated with the current or planned use of a parcel of commercial real estate, not necessarily limited to those environmental issues required to be investigated as defined by ASTM.

This Phase I ESA was also performed to permit the User to satisfy one of the requirements to qualify for the innocent landowner, contiguous property owner, or bona fide prospective purchaser limitations on the scope of Comprehensive Environmental Response, Compensation and Liability Act (CERCLA) (42 U.S.C. §9601) liability (hereinafter, the landowner liability protections, or “LLPs”). ASTM Standard E1527-13 and E1527-21 constitute “all appropriate inquiry into the previous ownership and uses of the property consistent with good commercial or customary practice as defined at 42 U.S.C. §9601(35) (B). RSB understands that the findings of this study will be used by the Client to evaluate a pending financial transaction in connection with the Subject Property.

1.2 Scope of Work

The scope of work for this Phase I ESA is in general accordance with the requirements of ASTM Standard E1527-13 and E1527-21. RSB warrants that the findings and conclusions contained herein were accomplished in accordance with the methodologies set forth in the Scope of Work. These methodologies are described as representing good commercial and customary practice for conducting a Phase I ESA of a property for the purpose of identifying RECs. No other warranties are implied or expressed.

Additionally, RSB addressed certain ASTM non-scope considerations. These non-scope considerations include asbestos-containing materials (ACM), radon, lead-based paint (LBP), microbial growth, and flood zones.

2.0 SITE DESCRIPTION

2.1 Ownership and Location

According to the Citrus County Assessor's Office, the Subject Property is currently owned by CT HEALTH SOLUTIONS LLC.

The Subject Property is located at 1832, 1888 South Dimensions Terrace, Homosassa, Citrus County, Florida 34448. The Subject Property includes two (2) rectangular shaped parcels, identified by the Citrus County Assessor's Office as 171909000010000003B and 171909000010000004B totalling approximately 4.98 acres. The Subject Property is located on the northwest corner of the intersection of South Dimensions Terrace and West Atlas Drive. **Figure 1** - Location Map depicts the location of the Subject Property. **Figure 2** - Site Plan depicts the configuration of the Subject Property and adjoining properties. **Figure 3** - Topographic Map depicts the location of the Subject Property on the 2021 Homosassa, FL United States Geological Survey (USGS) 7.5 Minute Topographic Quadrangle.

Parcel ID	Address	Parcel Size (Acres)	Building Size (Sq. Ft.)	Year Constructed
171909000010000003B	1832 South Dimensions Terrace	2.49	-	-
171909000010000004B	1888 South Dimensions Terrace	2.49	20,000	2019
Total		4.98	20,000	-

2.2 Subject Property Improvements and Current Use

The Subject Property is currently improved with one (1) building, of approximately 20,000 square feet (SF). Based on the information obtained from Citrus County Assessor's Office, the existing building was developed on the Subject Property in 2019. Since then the Subject Property has been used for Light Industrial purposes.

2.3 Municipal Services and Utilities

RSB Environmental was informed by Mr. Shaun Valenca, that the following companies and municipality or authorities currently provide utility and other services to the Subject Property:

Utility	Provider
Electricity	Duke Energy
Natural Gas	Not Applicable
Sewer	Citrus County Utilities
Water	Ozello Water Utilities
Solid Waste	Waste Management

2.4 Surrounding Properties

Property used in the vicinity of the Subject Property is primarily characterized by commercial, vacant land and light industrial properties.. No visual evidence of adverse environmental conditions was observed during the survey of the adjoining properties. The following table outlines the findings of adjoining properties to the site.

Surrounding Property	
Direction	Adjoining Site
North	Custom Canvas Marine – A commercial property (1820 South Dimensions Terrace)
East	South Dimensions Terrace followed by undeveloped/wooded land (1841, 1899 South Dimensions Terrace)
West	Undeveloped wooded land (9270 West Veterans Drive)
South	West Atlas Drive followed by industrial property and an undeveloped/wooded land (9108, 9122, 9140 West Atlas Drive)

3.0 RECORDS AND MUNICIPAL INFORMATION

3.1 User Provided Information

Pursuant to ASTM Standard E1527-13 and E1527-21, it is the responsibility of the User, the Owner of the Property, and the Property Owners designated Contact to ensure compliance with the All Appropriate Inquiry (AAI); innocent land owner defense. As such, RSB requested Property information from the User, the Property Owner, and the Property Owners designated Contact in the form of a Phase I ESA Questionnaire. Failure to provide the requested information may be considered a data gap. A completed Pre-Survey Questionnaire was returned to RSB.

User Provided Information		
Database	Records Identified	Findings
Title Records	No	The User did not provide RSB with any recorded land title records or lien records, filed under federal, tribal, state, or local law, for review.
Environmental Liens or Activity and Use Limitation	No	The User was not aware of any environmental liens associated with the Subject Property. In addition, the User had no knowledge of any use or activity limitations.
Specialized Knowledge	No	The User did not inform RSB of any specialized knowledge of the Subject Property that would re-late to the presence of RECs, in connection with the Subject Property or indicate that they were aware of any commonly known or reasonably ascertainable information within the local community about the Subject Property that is material to RECs in connection with the Subject Property.
Commonly Known or Reasonably Ascertainable Information	No	The User was not aware of any environmental conditions associated with the Subject Property.
Valuation Reduction for Environmental Issues	No	The User was not aware of any valuation reductions associated with the Subject Property.
Owner, Property Manager and Occupant Information	Yes	According to the Citrus County Assessor's Office, the APN for the Subject Property is 171909000010000003B and 171909000010000004B. The Subject Property is currently owned by CT HEALTH SOLUTIONS LLC. The Subject Property is currently improved with one (1) building.

3.2 Reason for Performing Phase I ESA

The purpose of this Phase I ESA is to identify existing or potential RECs, CRECs, and/or HRECs in connection with the Subject Property. An REC, CREC, and HREC are defined under ASTM Standard E1527-13 and E1527-21.

This Phase I ESA was also performed to permit the User to satisfy one of the requirements to qualify for the innocent landowner, contiguous property owner, or bona fide prospective purchaser limitations on scope of Comprehensive Environmental Response, Compensation and Liability Act (CERCLA) (42 U.S.C. §9601) liability (hereinafter, the “landowner liability protections,” or “LLPs”). ASTM Standard E1527-13 and E1527-21 constitutes all appropriate inquiry into the previous ownership and uses of the property consistent with good commercial or customary practice as defined at 42 U.S.C. §9601(35) (B). RSB understands that the findings of this study will be used by the Client to evaluate a pending financial transaction in connection with the Property.

4.0 ENVIRONMENTAL RECORDS

4.1 Standard Environmental Record Sources

Information from standard Federal and state environmental record sources was provided through Environmental Risk Information Services (ERIS). Data from governmental agency lists are updated and integrated into one database, which is updated as data is released. This integrated database also contains postal service data in order to enhance matchings for the Subject Property. Records from one government source are compared to records from another to clarify any ambiguities for the Subject Property. The demographic and geographic information available provides assistance in identifying and managing risk. The accuracy of the geocoded locations is approximately +/-300 feet.

In some cases, location information supplied by the regulatory agencies is insufficient to allow the database companies to geocode facility locations. These facilities are listed under the Orphans section within the ERIS report. According to the ERIS report, orphan facilities were not identified.

In addition, as recommended by ASTM Standard E1527-13 and E1527-21, the standard Federal, State, and Tribal Environmental Record sources within the ERIS report were utilized to identify potential on-site and/or off-site RECs, CRECs, and HRECs. If identified, the relative listed REC(s), CREC(s), and/or HREC(s) is discussed below. A copy of the ERIS Report has been included in [Regulatory Records Appendix](#) of this report.

Regulatory Records Review

Standard Environmental Record Sources	Approximate Minimum Search Distance Per ASTM (mi)	Subject Property	Off-Site Properties
Federal CERCLIS	0.5	0	0
Federal CERCLIS NFRAP	0.5	0	0
Federal Delisted NPL	0.5	0	0
Federal ERNS	Property Only	0	0
Federal IC/EC	Property Only	0	0
Federal NPDES	0.5	0	0
Federal NPL	1	0	0
Federal RCRA CORRACTS	1	0	0
Federal RCRA Generators / RCRA Non-Generators	Property and Adjoining	0	1
Federal RCRA non-CORRACTS TSD	0.5	0	0

Standard Environmental Record Sources	Approximate Minimum Search Distance Per ASTM (mi)	Subject Property	Off-Site Properties
State and Tribal Brownfield Sites	0.5	0	0
State and Tribal Hazardous Waste Sites (CERLCIS Equivalent)	0.5	0	0
State and Tribal Hazardous Waste Sites (NPL Equivalent)	0.5	0	0
State and Tribal Landfill and/or Solid Waste Disposal Sites	0.5	0	0
State and Tribal ERIC	1	0	2
State and Tribal WRCPS	1	0	2
State and Tribal Leaking Tanks	0.5	0	1
State and Tribal Registered UST and AST	Property & Adjoining	0	0
State and Tribal Registered STCS	0.5	0	4
State and Tribal Voluntary Cleanup	0.5	0	0
Additional Environmental Records	Property & Adjoining	0	0

4.1.1 Subject Property

There were no listings identified in environmental database searched for the Subject Property.

4.1.2 Surrounding Properties

Federal RCRA Generator/Non-Generator

Dimensions Manufacturing & Distributing Inc. Route 1 Box 460-47 Florida Highway 19 North was earlier located at address 1820 South Dimensions Terrace - 0.04 miles - North- Upgradient from the Subject Property was identified on the Federal RCRA Non-Generator Database with EPA handler ID: FLD091312686. Additionally the site was also identified on DWM CONTAM, ERIC, WCRPS and AST database with 5,000-gallons tank that was never filled and was closed in 1998.

As per the Preliminary Contamination Assessment Report prepared by Gurr & Associates Inc dated July 17, 1990, Dimensions Terrace Manufacturing and Distribution Inc was formerly a van conversion shop involved in wood finishing, painting and upholstery work for reconditioning of passenger vans. As per State of Florida Department of Environment Regulation records, an inspection was conducted on site on August 21, 1985. Based on the inspection outcome, on January 21, 1986 the site was served with NOV (Notice of Violation) with case no. 85-1137, for violating RCRA rule citation 262.A and various then active Florida State Chapters for Hazardous Waste disposal, as the facility discharged waste paint and liquor thinner onto the grounds behind the paint shop. Approximately one drum and several 5 gallon buckets were discharged. The NOV was also accompanied with financial penalties. The site was also ordered to take specific corrective actions to redress the alleged violations including immediately ceasing the discharge from facility to ground and / or surface waters, undertaking the Preliminary Contaminant Assessment Actions within specified timeframe & if contaminations were found, the facility owner shall take corrective actions in as directed by regulatory authorities. Soil and groundwater samples collected were analyzed for laboratory analyses using EPA Test Method 8240, 8270 (soil) and 624, 625 (groundwater) plus the 13 priority pollutant metals and total cyanide. The soil testing results indicated the presence of organic vapors in SB-1, SB-2 and SB-4 through SB-9. Visual inspection of the tested soils revealed significant concentrations of naturally occurring organic material. Additional soil testing also indicated that the soils at the Dimensions Terrace Manufacturing Facility was not hazardous with respect to Antimony, Barium, Cadmium, Copper, Lead, Mercury and Thallium using the TCLP Method of Analyses. Based upon the results of the additional work conducted at the Dimensions Terrace Manufacturing Facility, it has been determined that the environmental impact to the soil and groundwater resulting from a reported spill in 1985 was minimal. Multiple rounds of soil and groundwater sampling were carried out. The site received a formal closure in 1996 since the analytical results for the confirmatory round of ground water samples indicated that the contaminants were well below the departmental groundwater standards or guidance concentrations. Based on the fact that there was no contamination detected on the Subject Property, it is not considered as an environmental concern to the Subject Property and further assessment is not warranted. Copies of supporting documents are attached in *Appendix E*.

State and Tribal ERIC

Two (2) sites were identified on State and Tribal ERIC - ERIC Waste Cleanup database on the environmental records reviewed. One of the identified sites was located greater than 0.1 miles from the Subject Property. Based on the distance, it is unlikely to consider the identified site as an environmental concern. For details regarding other site refer section [Federal RCRA Generator/Non-Generator](#)

State and Tribal WCRPS

Two (2) sites were identified on State and Tribal WCRPS - Waste Cleanup Responsible Party Sites database on the environmental records reviewed. One of the identified sites was located greater than 0.1 miles from the Subject Property. Based on the distance, it is unlikely to consider the identified site as an environmental concern. For details regarding other site refer section [Federal RCRA Generator/Non-Generator](#)

State and Tribal Leaking Storage Tanks (LPST)

One (1) site was identified on State and Tribal Leaking Storage Tank database on the environmental records reviewed. The listed sites was located more than 0.1 miles from the subject property. Based on the distance, it is unlikely to consider these sites to represent a significant environmental concern to the subject property.

State and Tribal STCS

Two (2) sites were identified on State and Tribal STCS - Storage Tank/Contaminated Facility Search database on the environmental records reviewed. One of the identified sites was located greater than 0.1 miles from the Subject Property. Based on the distance, it is unlikely to consider the identified site as an environmental concern. For details regarding other site refer section [Federal RCRA Generator/Non-Generator](#)

Unplottable Sites

The environmental records search sometimes includes a list of “unplottable” or “orphan” sites which may or may not be located within the minimum search distances. Unplottable sites were not identified during the review of environmental sources.

4.2 *Environmental Record from Government Agencies*

In addition, to the information requested and discussed from the agencies listed below, RSB also requested information on the presence of activity and use limitations (AULs) on the Property from these agencies. As defined by ASTM Standard E1527-13 and E1527-21, AULs are the legal or physical restrictions or limitations on the use of, or access to, a site or facility: 1) to reduce or eliminate potential exposure to hazardous substances or petroleum products in the soil or groundwater on the Property; or 2) to prevent activities that could interfere with the effectiveness of a response action, in order to ensure maintenance of a condition of no significant risk to public health or the environment. These legal or physical restrictions, which may include institutional and/or engineering controls (IC/ECs), are intended to prevent adverse impacts to individuals or populations that may be exposed to hazardous substances and petroleum products in the soil or groundwater on the Subject Property.

Agency Contacted	Date of Information Request
Florida Department of Environmental Protection	February 10, 2024
Citrus County Clerk Public Records	February 10, 2024

As a part of this assessment, a Freedom of Information Act (FOIA) request was submitted to local and state municipal agencies to obtain historical records, property use, or any open violations regarding the subject property. As of February 22, 2024, RSB has not received a response to this inquiry. Upon receipt of the agency response, if the provided information has a material effect on the findings of this report, RSB will forward this information as an addendum to this report. If no response is received, or no material information is identified, our report will not be modified.

4.3 *Vapor Migration*

RSB reviewed reasonably ascertainable information for the subject and nearby properties, including a regulatory database, files for nearby release sites, and/or historical documentation, to determine if potential vapor-phase migration concerns may be present which could impact the subject property.

RSB did not identify significant on-site concerns and/or regulated listings from nearby sites which suggests that a vapor-phase migration concern currently exists at the subject property.

This vapor migration screening was conducted in accordance with ASTM E1527-13 and E1527-21, and is not intended to satisfy the requirements of ASTM E2600-15. The scope of this screening was limited to visual observations and review of the environmental database report and did not include the collection and laboratory analysis of air samples to confirm or refute the presence of airborne contaminants by vapor intrusion.

4.4 Physical Setting Sources

4.4.1 Topography

The United States Geological Survey (USGS), Homosassa, FL Quadrangle 7.5-minute series topographic map was reviewed for this ESA. This map was published by the USGS in 2021. Based on a review of the topographic map, the Subject Property is located approximately 4 feet above mean sea level (MSL). The contour lines also indicate that the Subject Property is sloping towards north-northeast.

4.4.2 Soils/Geology

According to the Soil Survey of Citrus County, Florida provided by the United States Department of Agriculture (USDA), Natural Resource Conservation Service (NRCS) at their website: www.websoilsurvey.nrcs.usda.gov. The soils beneath the Subject Property is composed of the following soils:

Basinger fine sand, 0 to 2 percent slopes, classified as poorly-drained and identified on the hydrologic soil groups A/D, These soils have low runoff potential when drained and high runoff potential when undrained.

Sparr fine sand, 0 to 5 percent slopes, classified as somewhat poorly-drained and identified on the hydrologic soil groups A/D, These soils have low runoff potential when drained and high runoff potential when undrained.

EauGallie fine sand, classified as poorly-drained and identified on the hydrologic soil groups A/D, These soils have low runoff potential when drained and high runoff potential when undrained.

The geology of the Subject Property is summarized in the following table:

Source	Geology
ERIS	Based on USGS information, the geology consists of Ocala Limestone from the Eocene era. The primary rock type is limestone and the secondary rock type is dolostone.

4.4.3 Hydrology

Information specific to the Subject Property regarding the depth to groundwater and direction of groundwater flow was not readily available for the Subject Property. According to information obtained from the Soil Survey of Citrus County, Florida, USDA, NRCS website: www.websoilsurvey.nrcs.usda.gov, the depth to the high groundwater table is estimated to be ranging between 0 to 3 feet below the ground surface. In addition, based on local topography, groundwater in the general vicinity of the Subject Property is inferred to flow radially towards north-northeast.

The nearest surface water body is Halls River located approximately 2,500-feet to the southeast of the Subject Property.

According to available information, the Ozello Water Utilities serves the Subject Property and/or vicinity. The Subject Property does not utilize the groundwater directly beneath the Property for domestic purposes.

4.4.4 Flood Zone Information

A review of a Flood Insurance Rate Map, published by the Federal Emergency Management Agency, was performed. According to Panel Number 12017C0304E dated January 15, 2021, the Subject Property appears to be located within Flood Zone “Flood zone X Unshaded”. Flood zone X Unshaded, defined as areas of minimal flood hazard.

4.4.5 Oil and Gas Exploration

According to the National Pipeline Mapping System (NPMS), no oil and gas pipelines or wells are located on the Subject Property and adjoining properties.

5.0 HISTORICAL INFORMATION

RSB attempted to develop a history of the previous uses of the Subject Property and surrounding area in order to help identify the likelihood of past uses having led to RECs in connection with the Subject Property. Efforts were made to identify the uses of the Subject Property back to the Subject Property's first use, or back to 1940, whichever is earlier.

The following sections summarize the findings of RSB's historical research.

5.1 Historical Research

The following table outlines decades of historical data reviewed as part of this assessment:

Historical Research	1850 to 1920	1930	1940	1950	1960	1970	1980	1990	2000	2010	2020	NA
Aerial Photographs				✓	✓		✓	✓	✓	✓	✓	
Historical Topographic Maps				✓	✓	✓	✓			✓	✓	
Sanbon Fire Insurance Maps												✓
City Directories						✓	✓	✓	✓	✓	✓	
Prior Assessment Reports												✓
Additional Historical Records												✓

5.2 Aerial Photographs

Available aerial photographs were reviewed utilizing NETR Online (www.historicaerials.com). The summary of historical images are discussed in the table below:

Aerial Photographs - Subject Property	
Year(s)	Property Description
1951, 1960, 1984, 1985, 1995, 1998, 2006, 2007, 2010, 2013, 2015, 2017	Undeveloped/wooded land depicted
2019, 2021	Existing development depicted

Aerial Photographs - Surrounding Areas				
Year(s)	North	East	West	South
1951, 1960	Undeveloped/wooded land depicted	Undeveloped/wooded land depicted	Undeveloped/wooded land depicted	Undeveloped/wooded land depicted
1984	Undeveloped/wooded land depicted	Undeveloped/wooded land depicted	Vacant land depicted	Vacant land depicted across roadway
1985, 1995	Some development depicted	Vacant land depicted across roadway	Vacant land depicted	Vacant land depicted across roadway
1998	Some development depicted	Vacant land depicted across roadway	Vacant land depicted	Some development depicted across roadway
2006, 2007, 2010, 2013, 2015, 2017, 2019, 2021	Existing development depicted	Vacant land depicted across roadway	Vacant land depicted	Existing development depicted across roadway

5.3 Historical Topographic Maps

Available topographic maps were reviewed utilizing NETR Online (www.historicaerials.com). The summary of historical maps are discussed in the table below:

Topographic Maps - Subject Property	
Year(s)	Property Description
1955, 1964, 1972, 1988	Marsh or swamp depicted
2012, 2015, 2018, 2021	No features depicted

Topographic Maps - Surrounding Areas				
Year(s)	North	East	West	South
1955, 1964, 1972	Marsh or swamp depicted	Marsh or swamp depicted	Marsh or swamp depicted	Marsh or swamp depicted
1988	Marsh or swamp depicted	Marsh or swamp depicted across roadway	Primarily marsh or swamp depicted with a building structure	Marsh or swamp depicted across roadway
2012, 2015, 2018, 2021	No features depicted	No features depicted	No features depicted	No features depicted

5.4 Sanborn Fire Insurance Maps

Sanborn Maps were originally created for assessing fire insurance liability in urbanized areas throughout the United States. The maps include detailed records regarding town and building information in approximately 12,000 U.S. towns and cities from 1867 to 1970 and have become a valuable tool for historical researchers. From an environmental standpoint, the map collection is a useful aid in documenting historical property developments of environmental concern such as dry-cleaning facilities, gas stations, manufacturing plants, etc.

RSB reviewed the collection of Sanborn Fire insurance maps from Environmental Risk Information Services (ERIS) on February 10, 2024.

Sanborn map coverage was not available for the Subject Property. A copy of the No Coverage Letter is included in Appendix.

5.5 City Directories

A City Directory Abstract was provided by ERIS and reviewed for past names and businesses that were listed for the Subject Property and adjoining properties. The findings are presented in the following table, and a copy of the City Directory is provided in [Historical Research Documentation](#).

City Directories-Subject Property	
Year(s)	Property Description
1971, 1974, 1978, 1983, 1988, 1993	Street not listed
1998, 2003, 2008, 2011, 2016, 2020, 2022	Address not listed

City Directories-Surrounding Areas	
Year(s)	Property Description
North (1820 South Dimensions Terrace)	
1971, 1974, 1978, 1983, 1988, 1993	Street not listed
1998, 2003, 2008, 2011, 2016, 2020, 2022	Address not listed
East (1841, 1899 South Dimensions Terrace)	
1971, 1974, 1978, 1983, 1988, 1993	Street not listed
1998, 2003, 2008, 2011, 2016, 2020, 2022	Address not listed
West (9270 West Veterans Drive)	
1971, 1974, 1978, 1983, 1988, 1993, 1998, 2003, 2008, 2011, 2016, 2020, 2022	Address not available

City Directories-Surrounding Areas	
Year(s)	Property Description
South (9108, 9122, 9140 West Atlas Drive)	
1971, 1974, 1978, 1983, 1988, 1993, 1998, 2003, 2008, 2011, 2016, 2020, 2022	Address not available

5.6 *Prior Assessment Reports*

RSB was not provided with prior assessment reports.

5.7 *Additional Historical Records*

RSB did not review other historical sources for the Subject Property based on prior use history obtained through the other standard historical sources.

5.8 *Interviews*

The following persons were interviewed to obtain information regarding recognized environmental conditions in connection with the Subject Property. Additionally, a Pre-Survey Questionnaire was forwarded to the designated Subject Property contact. The Pre-Survey Questionnaire has been completed and returned to our offices. The information requested in the Pre-Survey Questionnaire is intended to assist in gathering information that may be material to identifying recognized environmental conditions in connection with the Subject Property. The accompanying documentation is presented in [Other Supporting Documentation Appendix](#).

Interviews		
Contact	Interview Date	Pertinent Information or Comments
Current Owner		
CT HEALTH SOLUTIONS LLC	February 10, 2024	RSB was provided with a Pre-survey Environmental Site Assessment Questionnaire filled out by the owner CT Health Solutions LLC. Based on the information obtained from the form a physical or telephonic interview was not conducted. Based on the information provided, the owner of the property is not aware of any environmental concerns on the Subject Property.
Key Site Manager		
Mr. Shaun Valenca	February 19, 2024	Mr. Shaun Valenca was interviewed during site reconnaissance and provided general information regarding the Subject Property. Mr. Valenca was not aware of any environmental concerns on the Subject Property.
<i>Pertinent information from the interviews are presented in applicable sections of this report.</i>		

5.9 *Historical Use Summary*

Historical Use Summary

Based on available historical information, Subject Property was an undeveloped land at least from 1955 until 2018. The existing light industrial building was developed on the Subject Property in 2019. Since then, the Subject Property has been used for light industrial purposes.

Based on the review of the aerial imagery, pre-survey questionnaire and information acquired during the site reconnaissance, the Subject Property is currently used by CT Health Solutions for manufacturing supplements. No on-site hazardous wastes or poor housekeeping practices were observed during the site reconnaissance. Additionally, the Subject Property is capped by a strong concrete flooring with a robust building foundation and has been not identified on any regulatory database that reports suspected contamination, leaks or spills. As such, RSB does not consider the current operations on the Subject Property as an environmental concern and further assessment is not warranted.

6.0 SUBJECT PROPERTY RECONNAISSANCE

6.1 Methodology and Limiting Conditions

The Subject Property reconnaissance was conducted by Mr. Chris Vega, RSB Site Inspector, on February 19, 2024. The weather at the time of the Property visit was Sunny, 57 degrees Fahrenheit.

The Subject Property reconnaissance consisted of visual and/or physical observations of the Subject Property and improvements, adjoining properties as viewed from the Subject Property boundaries, and the surrounding area based on visual observations made from adjacent public thorough-fares. Building exteriors were observed along the perimeter from the ground, unless described otherwise. Building interiors were observed as they were made safely accessible, unless described otherwise.

6.2 Subject Property Reconnaissance

6.2.1 Subject Property Reconnaissance

Observation	Yes	No
Hazardous Substance and Petroleum Products in Connection with Identified Uses		✓
Hazardous Substance and Petroleum Products in Connection with Unidentified Uses		✓
Drums and Containers of Unidentified Substance or Petroleum Products		✓
Aboveground and Underground Storage Tanks	✓	
Strong, Pungent or Noxious Odors		✓
Pools of Liquids		✓
Electrical or Hydraulic Equipment likely to Contain Fluids	✓	
Heating and Cooling Source		✓
Interior Stains or Corrosion other than from Water	✓	
Floor Drains, Sumps, Clarifiers and Oil/Water Separators	✓	
Pits, Ponds and Lagoons		✓
Exterior Stained Soils or Pavement		✓
Stressed Vegetation		✓
Onsite Solid Waste Disposal or Unknown Fill	✓	
Wastewater		✓
Wells		✓
Septic Systems and Cesspools	✓	

Aboveground and Underground Storage Tanks (AST/UST)

Two propane ASTs were observed near southeast boundary of the Subject Property. The site uses propane as fuel for power generator. Propane is a gas at normal pressures and temperatures; therefore, a release would not be expected to impact soil or groundwater. While the AST might be considered a fire or safety risk, RSB does not consider the AST a *REC* in connection with the Subject Property.

Electrical or Hydraulic Equipment likely to Contain Fluids

RSB observed total six (6) pole-mounted transformers, three (3) located on eastern boundary & three (3) on outer side of the northern boundary of the subject property. There were no signs of leak observed near transformers. Based on the observed condition of the transformers, it is unlikely to consider them as an environmental concern.

Floor Drains, Sumps, Clarifiers and Oil/Water Separators

RSB observed floor drains in the common restroom of the Subject Property. RSB also observed several stormwater drains at various locations including a large drain at the main entrance of the Subject Property. No evidence of discharge of hazardous chemical compounds or petroleum chemicals was identified during the site inspection. It is not considered an environmental concern.

Pits, Ponds and Lagoons

RSB observed a retention pond on the eastern portion of of the property. No evidence of discharge of hazardous chemical compounds or petroleum chemicals was identified during the site inspection. It is not considered an environmental concern.

Septic Systems and Cesspools

RSB observed septic system during the site visit. The site contact Mr. Shaun Valenca informed RSB that the septic system is associated to treat wastewater from household plumbing produced by restrooms and kitchen drains. No evidence of discharge of hazardous chemical compounds or petroleum chemicals was identified during the site inspection. It is not considered an environmental concern.

6.3 Surrounding Property Reconnaissance

6.3.1 Surrounding Property Reconnaissance

Observation	Yes	No
Hazardous Substance and Petroleum Products in Connection with Identified Uses		✓
Hazardous Substance and Petroleum Products in Connection with Unidentified Uses		✓
Drums and Containers of Unidentified Substance or Petroleum Products		✓
Aboveground and Underground Storage Tanks		✓
Strong, Pungent or Noxious Odors		✓
Pools of Liquids		✓
Electrical or Hydraulic Equipment likely to Contain Fluids		✓
Heating and Cooling Source		✓
Interior Stains or Corrosion other than from Water		✓
Floor Drains, Sumps, Clarifiers and Oil/Water Separators		✓
Pits, Ponds and Lagoons		✓
Exterior Stained Soils or Pavement		✓
Stressed Vegetation		✓
Onsite Solid Waste Disposal or Unknown Fill		✓
Wastewater		✓
Wells		✓
Septic Systems and Cesspools		✓

7.0 ASTM NON-SCOPE CONSIDERATIONS

RSB also assessed the subject property for the presence of Asbestos Containing Materials (ACMs), Radon, Lead-Based Paint and Mold Evaluation.

7.1 *Asbestos containing Material (ACM)*

Asbestos is a mineral fiber that has been used commonly in a variety of building construction materials for insulation and as a fire-retardant. Because of its fiber strength and heat resistant properties, asbestos was used in roofing shingles, ceiling and floor tiles, insulation products, asbestos cement products, and a host of other building materials. ACM is often classified as either friable or non-friable. Friable ACM, when dry, can be crumbled, pulverized, or reduced to powder by hand pressure. Non-friable ACM can be crumbled, pulverized, or reduced to powder during machining, cutting, drilling, or other abrasive procedures. When asbestos-containing materials are damaged or disturbed by repair, remodeling or demolition activities, microscopic fibers become airborne and can be inhaled into the lungs, where they can cause significant health problems. Friable ACM is more likely to release fibers when disturbed or damaged than non-friable ACM.

Findings: Due to the age of Subject Property building (post-1989), it is unlikely that asbestos containing materials (ACMs) are present at the Subject Property.

7.2 *Radon*

Radon is a naturally occurring colorless, odorless gas that is a by-product of the decay of radioactive materials potentially present in bedrock and soil. The USEPA guidance action level for annual residential exposure to radon is 4.0 picoCuries per liter of air (pCi/L). The guidance action level is not a regulatory requirement for private owners of commercial real estate, but is commonly used for comparison purposes to suggest whether further action at a building may be prudent.

A preliminary evaluation of the potential for concerns relating to radon was made using the USEPA Map of Radon Zones. The USEPA Map is based solely on averages in order to identify areas in the country with the potential for elevated indoor radon levels. Elevated levels of radon have been found in all radon zones. A finding that a Subject Property is located in a zone with predicted levels of radon below the USEPA action level does not mean a specific property does not have elevated levels of radon. The evaluation considered the location of the Property, previous test results, if available, type of construction and usage of the Subject Property.

Findings: Radon sampling was not requested as part of this assessment. According to the United States EPA, the radon zone level for the Citrus County is Zone 2. Zone 2 counties have a predicted average indoor radon screening level between 2 and 4pCi/L with a moderate potential for radon gas.

7.3 *Lead-Based Paint (LBP)*

Lead was added to paint as a pigment, to speed drying, increase durability or to resist moisture. Although lead improves paint, it was found to pose a health hazard, particularly to children under the age of six, whose bodies are still developing. A paint is considered LBP if it contains lead equal to or exceeding 1.0 milligram per square centimeter or 0.5 percent by weight, or 5,000 parts per million (ppm) by weight.

A preliminary evaluation for the presence of LBP was conducted. The evaluation was based on the age of the improvements, the extent of renovations, property usage, and past analytical testing, if available. The Consumer Product Safety Commission banned the use of lead in paint in 1978, 16 CFR 1303. Most manufacturers, however, had ceased using lead well before this time. Paint applied after 1978 is not considered suspect LBP.

A comprehensive LBP survey was not conducted as part of this assessment. Conclusions are based on observations of representative areas only. A finding that LBP is not a significant concern cannot be interpreted as the building is free of LBP.

Findings: Based on the construction age of the Subject Property building (post-1978), it is unlikely that LBP is present.

7.4 Mold Evaluation

As part of this assessment, RSB performed a limited visual inspection for the conspicuous presence of suspect mold growth. A class of fungi, molds has been found to cause a variety of health problems in humans, including allergic, toxicological, and infectious responses. Molds are decomposers of organic materials, and thrive in humid environments, and produce spores to reproduce, just as plants produce seeds. When mold spores land on a damp spot indoor, they may begin growing and digesting whatever they are growing on in order to survive. When excessive moisture or water accumulates indoors, mold growth will often occur, particularly if the moisture problem remains undiscovered or unaddressed. As such, interior areas of buildings characterized by poor ventilation and high humidity are the most common locations of mold growth. Building materials including drywall, wallpaper, baseboards, wood framing, insulation, and carpeting often play host to such growth. Moisture control is the key to mold control. Molds need both food and water to survive; since molds can digest most things, water is the factor that limits mold growth.

The EPA recommends the following action to prevent the amplification of mold growth in buildings:

- Fix leaky plumbing and leaks in the building envelope as soon as possible;
- Watch for condensation and wet spots. Fix source(s) of moisture problem(s) as soon as possible;
- Prevent moisture due to condensation by increasing surface temperature or reducing the moisture level in air (humidity). To increase surface temperature, insulate or increase air circulation. To reduce the moisture level in air, repair leaks, increase ventilation (if outside air is cold and dry), or dehumidify (if outdoor air is warm and humid);
- Keep heating, ventilation, and air conditioning (HVAC) drip pans clean, flowing properly, and unobstructed;
- Vent moisture-generating appliances, such as dryers, to the outside where possible;
- Maintain low indoor humidity, below 60% relative humidity (RH), ideally 30-50%, if possible;
- Perform regular building/HVAC inspections and maintenance as scheduled;
- Clean and dry wet or damp spots within 48 hours; and
- Do not let foundations stay wet. Provide drainage and slope the ground away from the foundation.

Findings: RSB observed the accessible interior areas of the Subject Property structure for the presence of conspicuous suspect mold or observed water intrusion or accumulation. RSB did not observe any conspicuous visual or olfactory indications of the presence of water intrusion or suspect mold growth.

This activity was not designed to discover all areas, which may be affected by mold growth on the Subject Property. Rather, it is intended to give the Client an indication as to whether or not conspicuous (based on observed areas) suspect mold growth is present at the Subject Property. This evaluation did not include a review of pipe chases, HVAC systems or areas behind enclosed walls or ceilings.

8.0 FINDINGS, CONCLUSION AND RECOMMENDATIONS

8.1 Findings and Conclusions

Findings and Conclusions

RSB has performed a Phase I ESA in general conformance with the scope and limitations of ASTM Standard E1527-13 and E1527-21 for the Property located at 1832, 1888 South Dimensions Terrace, Homosassa, Citrus County, Florida 34448, the Subject Property. Any exceptions to or deletions from this practice are described in Section 10.0 of this report.

1. This assessment has revealed no evidence of RECs in connection with the Subject Property.
2. This assessment has revealed no evidence of HRECs in connection with the Subject Property.
3. This assessment has revealed no evidence of CRECs in connection with the Subject Property.
4. This assessment has revealed no evidence of BERs in connection with the Subject Property.

Findings and Conclusions

Non-ASTM Scope Items

- RSB did not identify non-ASTM issues in connection with the Subject Property.

De Minimis Environmental Conditions

- RSB did not identify *de minimis* environmental conditions in connection with the Subject Property.

8.2 *Recommendations*

Recommendations
Based on the conclusions, no further actions are recommended.

9.0 REFERENCES

- American Society for Testing and Materials, Standard Practice for Environmental Site Assessments: Phase I Environmental Site Assessment Process, ASTM Designation: E1527-13 and E1527-21.
- Environmental Risk Information Services (ERIS), Database Report, dated February 13, 2024.
- Environmental Risk Information Services (ERIS), Physical Setting Report, dated February 10, 2024.
- Environmental Risk Information Services (ERIS), Fire Insurance Maps, dated February 10, 2024.
- Environmental Risk Information Services (ERIS), City Directory, dated February 13, 2024.
- US Environmental Protection Agency, Map of Radon Zones (www.epa.gov/radon/zonemap.htm)
- Federal Emergency Management Agency, Federal Insurance Administration, National Flood Insurance Program, Flood Insurance Map, Community Panel Number 12017C0304E dated January 15, 2021.
- USGS - 7.5-Minute Topographic Quadrangle of Homosassa, FL.
- Citrus County Assessor website: <https://www.citrusbocc.com/>

10.0 ASSUMPTIONS, LIMITATIONS AND EXCEPTIONS

10.1 *Significant Assumptions*

RSB assumes the Subject Property has been correctly identified by the User, designated representative of the User, Subject Property owner or operator, and/or the designated representative of the Subject Property owner or operator. RSB assumes that the User, designated representative of the User, Subject Property owner or operator, and/or the designated representative of the Subject Property owner or operator used good faith in answering questions about and providing information for the Subject Property.

RSB assumes the direction of groundwater is consistent with the contours depicted on the United States Geological Survey (USGS) topographic map covering the Subject Property, unless otherwise specified by actual well data for the Subject Property or properties in the area, or RSB's experience and knowledge of the area.

10.2 *Limitations and Exceptions*

The findings and conclusions contain all of the limitations inherent in these methodologies that are referred to in ASTM Standard E1527-13 and E1527-21. Specific limitations and exceptions to this ESA are more specifically set forth below:

- RSB only accessed the accessible areas of the Subject Property.
- RSB was unable to obtain the historical records of the Subject Property prior to at least 1940. The earliest historical record obtained, was from the year 1951 which identifies the Subject Property as vacant land. This lack of information is considered as a data gap. However, based on the available historic information this data gap is not expected to alter the findings of this assessment.
- The scope of work completed was designed solely to meet the needs of RSB's Client. RSB shall not be liable for any unintended usage of this report by another party. Additionally, based on the ASTM Standard Practice, the ESA is only valid if completed within 180 days of an acquisition or the transaction necessitating the ESA, unless updated in accordance with terms outlined within the Standard Practice.
- No ESA can wholly eliminate uncertainty regarding the potential for RECs in connection with a Subject Property. This ESA was designed to reduce but not eliminate uncertainty regarding the existence of such conditions in a manner that recognizes reasonable limits of time and cost. RSB has completed this ESA in accordance with generally accepted consulting practices, and makes no other warranties, either expressed or implied, as to the character and nature of such services or product.
- An ESA is intended to be a non-intrusive investigation and generally does not include sampling or testing of air, soil, water, or building materials. No destructive testing was completed and concealed areas, such as behind walls or within machinery, were not accessed.
- Information needed to complete the ESA is based on personal interviews, government records, published resources, and various historical documents. Accuracy and completeness of information varies among information sources and is often inaccurate or incomplete. An environmental professional is not required by the ASTM Standard Practice to verify independently the information provided but may rely on information provided unless the environmental professional has actual knowledge that certain information is incorrect or unless it is obvious that certain information is incorrect based on other information obtained by or otherwise actually known to the environmental professional.

- RSB shall have no on-going obligation to obtain and include information that was not reasonably ascertainable, practically reviewable, or provided to RSB in a reasonable timeframe to formulate an opinion and complete the assessment by the agreed upon due date.
- An ESA includes some information that may be relevant to regulatory compliance but is not intended and shall not be construed as a compliance audit and cannot be considered a verification of regulatory compliance. Depending on its past, present or future intended use, the Subject Property under review may or may not be subject to regulation and permitting under environmental and health and safety laws, such as, but not limited to, the Clean Air Act, the Clean Water Act, the Solid Waste Disposal Act, the Occupational Safety and Health Act, and other federal, state and local regulations. RSB assumes no responsibility or liability respecting regulatory permitting or compliance issues.

11.0 RELIANCE

All reports, both verbal and written, are for the benefit of Dr. Cynthia Valenca and its successors and assigns. This report has no other purpose and may not be relied upon by any other person or entity without the written consent of RSB.

Dr. Cynthia Valenca may distribute the report to other parties without limitation; however, it is acknowledged that the report provided to third parties is for informational purposes only. RSB will issue a reliance letter if requested.

Appendix A

Figures

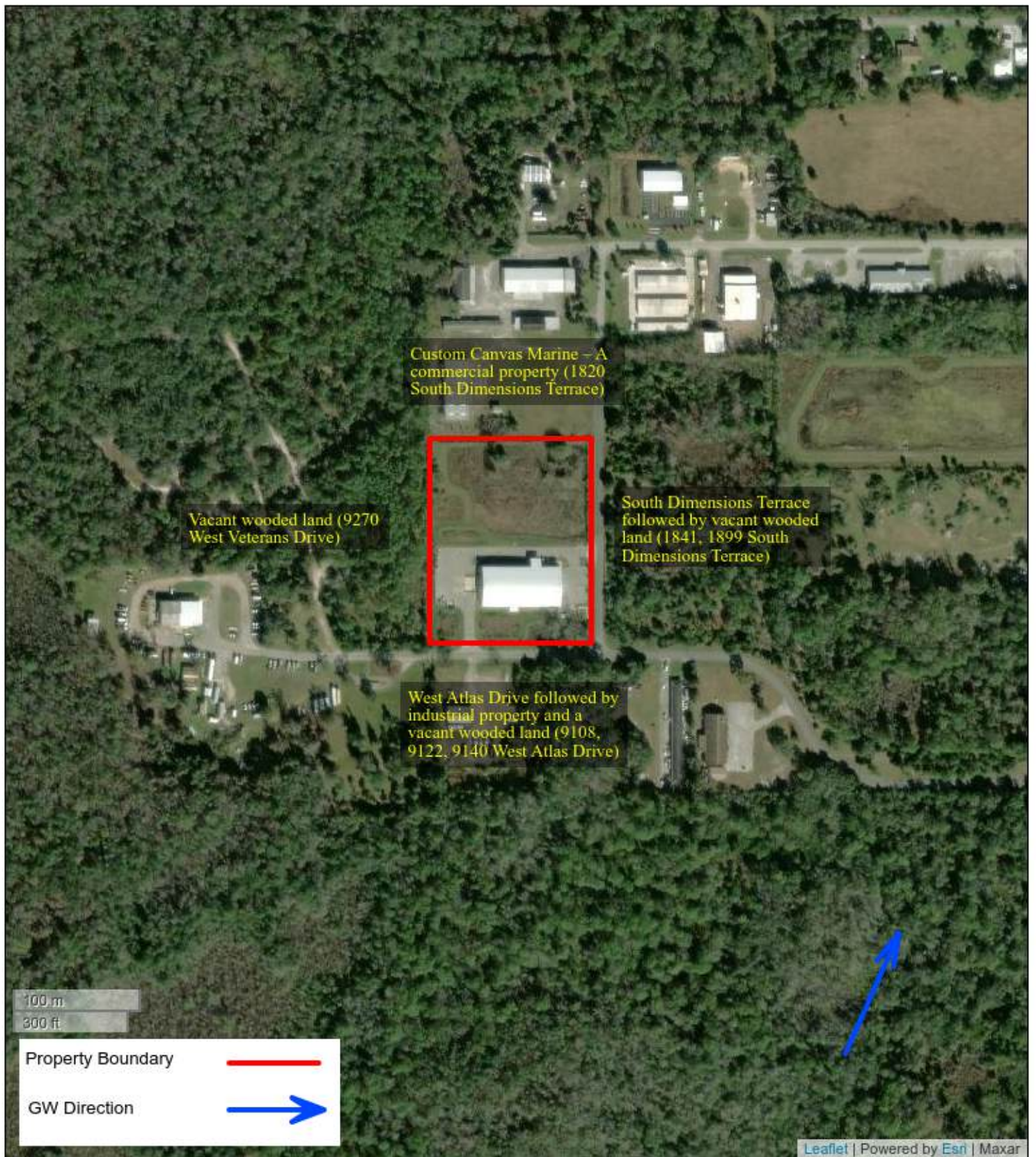

Figure 2: Site Map

1832, 1888 South Dimensions Terrace
Homosassa, Florida 34448



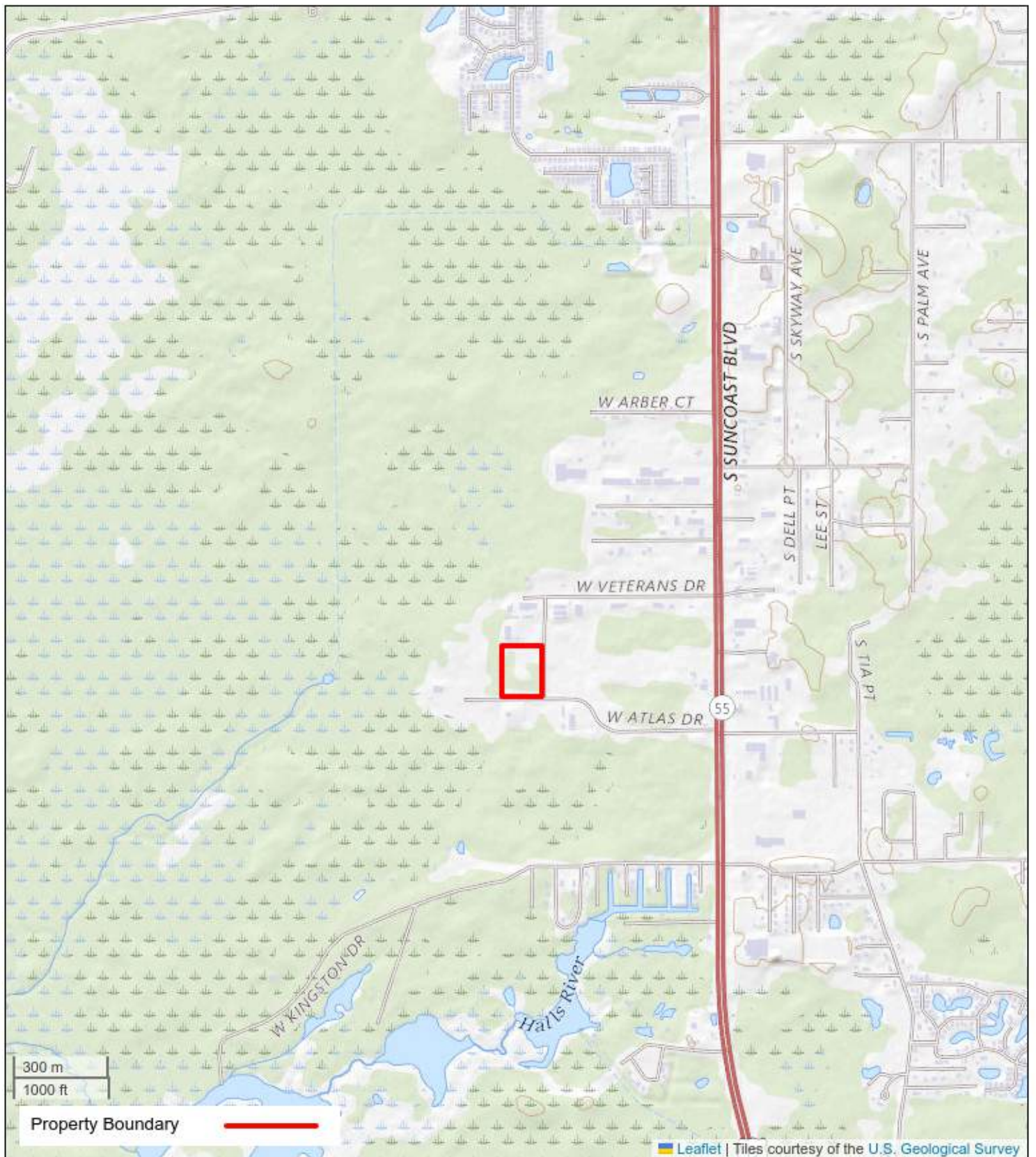

Figure 3: Topographic Map
 1832, 1888 South Dimensions Terrace
 Homosassa, Florida 34448



Appendix B
Property Photographs



1. View of Subject Property



2. View of Subject Property



3. View of Subject Property



4. View of Subject Property



5. View of Subject Property



6. View of Subject Property



7. View of Subject Property



8. View of Subject Property



9. View of Subject Property



10. View of Subject Property



11. Building Exterior



12. Building Exterior



13. Building Exterior



14. Building Exterior



15. Building Interior



16. Building Interior



17. Building Interior



18. Building Interior



19. Building Interior



20. Building Interior



21. Building Interior



22. Building Interior



23. Building Interior



24. Building Interior



25. Building Interior



26. Building Interior



27. Building Interior



28. Building Interior



29. Building Interior



30. Building Interior



31. Building Interior



32. Building Interior



33. Office



34. Office



35. Office



36. Kitchen



37. Propane Tanks



38. Pole Mounted Transformers



39. Water Pipelines



40. Septic System



41. Power Generator



42. Retention pond



43. Pole Mounted Transformers



44. Stormwater Drain



45. Stormwater Drain



46. Stormwater Drain



47. Dumpsters



48. North Adjoining Property



49. North Adjoining Property



50. North Adjoining Property



51. East Adjacent Property



52. East Adjacent Property



53. West Adjoining Property



54. West Adjoining Property



55. West Adjoining Property



56. South Adjacent Property

Appendix C
Historical Research Documentation



CITY
DIRECTORY

Project Property: *2402096_ESA_1832 S Dimensions Terrace, Homosassa, FL
34448
1832 S Dimensions Terrace
Homosassa,FL 34448*

Project No: *2402096*

Requested By: *RSB Environmental*

Order No: *24020900265*

Date Completed: *February 13, 2024*

Environmental Risk Information Services

A division of Glacier Media Inc.

1.866.517.5204 | info@erisinfo.com | erisinfo.com

February 13, 2024
RE: CITY DIRECTORY RESEARCH
1832 S Dimensions Terrace
Homosassa, FL 34448

Thank you for contacting ERIS for an City Directory Search for the site described above. Our staff has conducted a reverse listing City Directory search to determine prior occupants of the subject site and adjacent properties. We have provided the nearest addresses(s) when adjacent addresses are not listed. If we have searched a range of addresses, all addresses in that range found in the Directory are included.

Note: Reverse Listing Directories generally are focused on more highly developed areas. Newly developed areas may be covered in the more recent years, but the older directories will tend to cover only the "central" parts of the city. To complete the search, we have either utilized the ACPL, Library of Congress, State Archives, and/or a regional library or history center as well as multiple digitized directories. These do not claim to be a complete collection of all reverse listing city directories produced.

ERIS has made every effort to provide accurate and complete information but shall not be held liable for missing, incomplete or inaccurate information. To complete this search we used the general range(s) below to search for relevant findings. If you believe there are additional addresses or streets that require searching please contact us at 866-517-5204.

Search Criteria:

All of S Dimensions Terr

Search Notes:

Search Results Summary

Date	Source	Comment
2022	DIGITAL BUSINESS DIRECTORY	
2020	DIGITAL BUSINESS DIRECTORY	
2016	DIGITAL BUSINESS DIRECTORY	
2011	DIGITAL BUSINESS DIRECTORY	
2008	DIGITAL BUSINESS DIRECTORY	
2003	DIGITAL BUSINESS DIRECTORY	
1998	POLKS	
1993	POLKS	
1988	POLKS	
1983	POLKS	
1978	POLKS	
1974	POLKS	
1971	POLKS	

Environmental Risk Information Services

A division of Glacier Media Inc.

1.866.517.5204 | info@erisinfo.com | erisinfo.com

1760 SIBEX INC...MANUFACTURERS

1760 SIBEX INC...MANUFACTURERS

1760 **SIBEX INC...**ELECTRONIC EQUIPMENT & SUPPLIES-RETAIL
1760 **SIBEX INC...**RESEARCH SERVICE

1760 **FUTORNIX INC...**NONCLASSIFIED ESTABLISHMENTS
1760 **FUTRONIX INC...**SUBCONTRACT /MFG ELECTRONIC DEVICES
1760 **SPORTS RADAR LTD...**SPORTING & ATHLETIC GOODS NEC (MFRS)

1760 FUTORNIX INC...NONCLASSIFIED ESTABLISHMENTS
1760 FUTRONIX INC...SUBCONTRACT /MFG ELECTRONIC DEVICES
1760 SPORTS RADAR LTD...SPORTING & ATHLETIC GOODS NEC (MFRS)

1760 FUTORNIX INC
1760 FUTRONIX SYSTEMS
1760 RESEARCH NOVATION...RESIDENTIAL
1760 SPORTS RADAR LTD

STREET NOT LISTED

S DIMENSIONS TER (HOMOSASSA)-FROM 9187
VETERANS DR
· ZIP CODE 34448 CAR-RT R015

1760 Bunts Laura L [6] ▲
FUTRONIX printed circit brds 628-19
Inman Doris L [9]+ ▲
SPORTS RADAR rdio tv cmmnctns ... 563-51

+ W ATLAS DR INTERSECTS
BUSINESSES 2 HOUSEHOLDS

1988

S DIMENSIONS TERR

SOURCE: POLKS

STREET NOT LISTED

1983

S DIMENSIONS TERR

SOURCE: POLKS

STREET NOT LISTED

1978

S DIMENSIONS TERR

SOURCE: POLKS

STREET NOT LISTED

1974

S DIMENSIONS TERR

SOURCE: POLKS

STREET NOT LISTED

STREET NOT LISTED



FIRE INSURANCE MAPS

Project Property: 2402096_ESA_1832 S Dimensions Terrace, Homosassa, FL 34448
1832 S Dimensions Terrace
Homosassa FL 34448

Project No: 2402096

Requested By: RSB Environmental

Order No: 24020900265

Date Completed: February 10, 2024

Please note that no information was found for your site or adjacent properties.

Appendix D
Regulatory Records Documentation



DATABASE REPORT

Project Property: *2402096_ESA_1832 S Dimensions
Terrace, Homosassa, FL 34448
1832 S Dimensions Terrace
Homosassa FL 34448*

Project No: *2402096*

Report Type: *Database Report*

Order No: *24020900265*

Requested by: *RSB Environmental*

Date Completed: *February 13, 2024*

Environmental Risk Information Services

A division of Glacier Media Inc.

1.866.517.5204 | info@erisinfo.com | erisinfo.com

Table of Contents

Table of Contents.....	2
Executive Summary.....	3
Executive Summary: Report Summary.....	4
Executive Summary: Site Report Summary - Project Property.....	8
Executive Summary: Site Report Summary - Surrounding Properties.....	9
Executive Summary: Summary by Data Source.....	11
Map.....	14
Aerial.....	17
Topographic Map.....	18
Detail Report.....	19
Unplottable Summary.....	49
Unplottable Report.....	50
Appendix: Database Descriptions.....	51
Definitions.....	67

Notice: IMPORTANT LIMITATIONS and YOUR LIABILITY

Reliance on information in Report: This report DOES NOT replace a full Phase I Environmental Site Assessment but is solely intended to be used as database review of environmental records.

License for use of information in Report: No page of this report can be used without this cover page, this notice and the project property identifier. The information in Report(s) may not be modified or re-sold.

Your Liability for misuse: Using this Service and/or its reports in a manner contrary to this Notice or your agreement will be in breach of copyright and contract and ERIS may obtain damages for such mis-use, including damages caused to third parties, and gives ERIS the right to terminate your account, rescind your license to any previous reports and to bar you from future use of the Service.

No warranty of Accuracy or Liability for ERIS: The information contained in this report has been produced by ERIS Information Inc. ("ERIS") using various sources of information, including information provided by Federal and State government departments. The report applies only to the address and up to the date specified on the cover of this report, and any alterations or deviation from this description will require a new report. This report and the data contained herein does not purport to be and does not constitute a guarantee of the accuracy of the information contained herein and does not constitute a legal opinion nor medical advice. Although ERIS has endeavored to present you with information that is accurate, ERIS disclaims, any and all liability for any errors, omissions, or inaccuracies in such information and data, whether attributable to inadvertence, negligence or otherwise, and for any consequences arising therefrom. Liability on the part of ERIS is limited to the monetary value paid for this report.

Trademark and Copyright: You may not use the ERIS trademarks or attribute any work to ERIS other than as outlined above. This Service and Report (s) are protected by copyright owned by ERIS Information Inc. Copyright in data used in the Service or Report(s) (the "Data") is owned by ERIS or its licensors. The Service, Report(s) and Data may not be copied or reproduced in whole or in any substantial part without prior written consent of ERIS.

Executive Summary

Property Information:

Project Property: 2402096_ESA_1832 S Dimensions Terrace, Homosassa, FL 34448
1832 S Dimensions Terrace Homosassa FL 34448

Project No: 2402096

Coordinates:

Latitude: 28.83467061
Longitude: -82.5857731
UTM Northing: 3,190,701.48
UTM Easting: 345,290.03
UTM Zone: UTM Zone 17R

Elevation: 4 FT

Order Information:

Order No: 24020900265
Date Requested: February 9, 2024
Requested by: RSB Environmental
Report Type: Database Report

Historicals/Products:

City Directory Search CD - 1 Street Search
ERIS Xplorer [ERIS Xplorer](#)
Excel Add-On Excel Add-On
Fire Insurance Maps US Fire Insurance Maps
Physical Setting Report (PSR) Physical Setting Report (PSR)
Vapor Screening Tool Vapor Screening Tool

Executive Summary: Report Summary

Database	Searched	Search Radius	Project Property	Within 0.12mi	0.125mi to 0.25mi	0.25mi to 0.50mi	0.50mi to 1.00mi	Total
Standard Environmental Records								
Federal								
NPL	Y	1	0	0	0	0	0	0
PROPOSED NPL	Y	1	0	0	0	0	0	0
DELETED NPL	Y	0.5	0	0	0	0	-	0
SEMS	Y	0.5	0	0	0	0	-	0
ODI	Y	0.5	0	0	0	0	-	0
SEMS ARCHIVE	Y	0.5	0	0	0	0	-	0
CERCLIS	Y	0.5	0	0	0	0	-	0
IODI	Y	0.5	0	0	0	0	-	0
CERCLIS NFRAP	Y	0.5	0	0	0	0	-	0
CERCLIS LIENS	Y	PO	0	-	-	-	-	0
RCRA CORRACTS	Y	1	0	0	0	0	0	0
RCRA TSD	Y	0.5	0	0	0	0	-	0
RCRA LQG	Y	0.25	0	0	0	-	-	0
RCRA SQG	Y	0.25	0	1	0	-	-	1
RCRA VSQG	Y	0.25	0	0	0	-	-	0
RCRA NON GEN	Y	0.25	0	3	0	-	-	3
RCRA CONTROLS	Y	0.5	0	0	0	0	-	0
FED ENG	Y	0.5	0	0	0	0	-	0
FED INST	Y	0.5	0	0	0	0	-	0
LUCIS	Y	0.5	0	0	0	0	-	0
NPL IC	Y	0.5	0	0	0	0	-	0
ERNS 1982 TO 1986	Y	PO	0	-	-	-	-	0
ERNS 1987 TO 1989	Y	PO	0	-	-	-	-	0
ERNS	Y	PO	0	-	-	-	-	0
FED BROWNFIELDS	Y	0.5	0	0	0	0	-	0
FEMA UST	Y	0.25	0	0	0	-	-	0
FRP	Y	0.25	0	0	0	-	-	0

Database	Searched	Search Radius	Project Property	Within 0.12mi	0.125mi to 0.25mi	0.25mi to 0.50mi	0.50mi to 1.00mi	Total
DELISTED FRP	Y	0.25	0	0	0	-	-	0
HIST GAS STATIONS	Y	0.25	0	0	0	-	-	0
REFN	Y	0.25	0	0	0	-	-	0
BULK TERMINAL	Y	0.25	0	0	0	-	-	0
SEMS LIEN	Y	PO	0	-	-	-	-	0
SUPERFUND ROD	Y	1	0	0	0	0	0	0
DOE FUSRAP	Y	1	0	0	0	0	0	0
State								
SHWS	Y	1	0	0	0	0	0	0
DELISTED SHWS	Y	1	0	0	0	0	0	0
ERIC	Y	1	0	1	0	1	0	2
CLEANUP DEP	Y	1	0	0	0	0	0	0
WCRPS	Y	1	0	1	0	1	0	2
DELISTED WCP	Y	1	0	0	0	0	0	0
SWF/LF	Y	0.5	0	0	0	0	-	0
LST	Y	0.5	0	0	0	1	-	1
DELISTED LST	Y	0.5	0	0	0	0	-	0
UST	Y	0.25	0	0	0	-	-	0
AST	Y	0.25	0	1	0	-	-	1
TANK	Y	0.25	0	0	0	-	-	0
DEL UST AST TANK	Y	0.25	0	0	0	-	-	0
DEL STORAGE TANK	Y	0.25	0	0	0	-	-	0
FF TANKS	Y	0.25	0	0	0	-	-	0
STCS	Y	0.5	0	1	0	3	-	4
INST	Y	0.5	0	0	0	0	-	0
ENG	Y	0.5	0	0	0	0	-	0
VCP	Y	0.5	0	0	0	0	-	0
BROWNFIELDS	Y	0.5	0	0	0	0	-	0
BROWNFIELD AREA	Y	0.5	0	0	0	0	-	0
HAZ WASTE FAC	Y	0.5	0	0	0	0	-	0
Tribal								
INDIAN LUST	Y	0.5	0	0	0	0	-	0
INDIAN UST	Y	0.25	0	0	0	-	-	0
DELISTED INDIAN LST	Y	0.5	0	0	0	0	-	0

Database	Searched	Search Radius	Project Property	Within 0.12mi	0.125mi to 0.25mi	0.25mi to 0.50mi	0.50mi to 1.00mi	Total
DELISTED INDIAN UST	Y	0.25	0	0	0	-	-	0

County

No County databases were selected to be included in the search.

Additional Environmental Records

Federal

PFAS GHG	Y	0.5	0	0	0	0	-	0
FINDS/FRS	Y	PO	0	-	-	-	-	0
TRIS	Y	PO	0	-	-	-	-	0
PFAS NPL	Y	0.5	0	0	0	0	-	0
PFAS FED SITES	Y	0.5	0	0	0	0	-	0
PFAS SSEHRI	Y	0.5	0	0	0	0	-	0
ERNS PFAS	Y	0.5	0	0	0	0	-	0
PFAS NPDES	Y	0.5	0	0	0	0	-	0
PFAS TRI	Y	0.5	0	0	0	0	-	0
PFAS WATER	Y	0.5	0	0	0	0	-	0
PFAS TSCA	Y	0.5	0	0	0	0	-	0
PFAS E-MANIFEST	Y	0.5	0	0	0	0	-	0
PFAS IND	Y	0.5	0	1	0	0	-	1
HMIRS	Y	0.125	0	0	-	-	-	0
NCDL	Y	0.125	0	0	-	-	-	0
TSCA	Y	0.125	0	0	-	-	-	0
HIST TSCA	Y	0.125	0	0	-	-	-	0
FTTS ADMIN	Y	PO	0	-	-	-	-	0
FTTS INSP	Y	PO	0	-	-	-	-	0
PRP	Y	PO	0	-	-	-	-	0
SCRD DRYCLEANER	Y	0.5	0	0	0	0	-	0
ICIS	Y	PO	0	-	-	-	-	0
FED DRYCLEANERS	Y	0.25	0	0	0	-	-	0
DELISTED FED DRY	Y	0.25	0	0	0	-	-	0
FUDS	Y	1	0	0	0	0	0	0
FUDS MRS	Y	1	0	0	0	0	0	0
FORMER NIKE	Y	1	0	0	0	0	0	0
PIPELINE INCIDENT	Y	PO	0	-	-	-	-	0
MLTS	Y	PO	0	-	-	-	-	0
HIST MLTS	Y	PO	0	-	-	-	-	0
MINES	Y	0.25	0	0	0	-	-	0

Database	Searched	Search Radius	Project Property	Within 0.12mi	0.125mi to 0.25mi	0.25mi to 0.50mi	0.50mi to 1.00mi	Total
SMCRA	Y	1	0	0	0	0	0	0
MRDS	Y	1	0	0	0	0	0	0
LM SITES	Y	1	0	0	0	0	0	0
ALT FUELS	Y	0.25	0	0	0	-	-	0
CONSENT DECREES	Y	0.25	0	0	0	-	-	0
AFS	Y	PO	0	-	-	-	-	0
SSTS	Y	0.25	0	0	0	-	-	0
PCBT	Y	0.5	0	0	0	0	-	0
PCB	Y	0.5	0	0	0	0	-	0
State								
PRIORITYCLEAN	Y	0.5	0	0	0	0	-	0
DRYCLEANERS	Y	0.25	0	0	0	-	-	0
DELISTED DRYCLEANERS	Y	0.25	0	0	0	-	-	0
HISTORICAL DRYC	Y	0.25	0	0	0	-	-	0
SPILLS	Y	0.125	0	0	-	-	-	0
DWM CONTAM	Y	0.5	0	1	0	3	-	4
DEL CONTAM SITE	Y	0.5	0	0	0	0	-	0
PFAS AFFF	Y	0.5	0	0	0	0	-	0
PFAS	Y	0.5	0	0	0	0	-	0
GW CONTAM	Y	0.125	0	0	-	-	-	0
UIC	Y	PO	0	-	-	-	-	0
WELL SURVEILLANCE	Y	0.25	0	0	0	-	-	0
CDV SOUTHEAST	Y	0.5	0	0	0	0	-	0
TIER 2	Y	0.125	0	0	-	-	-	0
DELISTED COUNTY	Y	0.25	0	0	0	-	-	0

Tribal

No Tribal additional environmental record sources available for this State.

County

No County additional environmental databases were selected to be included in the search.

Total: 0 10 0 9 0 19

* PO – Property Only

* 'Property and adjoining properties' database search radii are set at 0.25 miles.

Executive Summary: Site Report Summary - Project Property

<i>Map Key</i>	<i>DB</i>	<i>Company/Site Name</i>	<i>Address</i>	<i>Direction</i>	<i>Distance (mi/ft)</i>	<i>Elev Diff (ft)</i>	<i>Page Number</i>
--------------------	-----------	--------------------------	----------------	------------------	-----------------------------	---------------------------	------------------------

No records found in the selected databases for the project property.

Executive Summary: Site Report Summary - Surrounding Properties

Map Key	DB	Company/Site Name	Address	Direction	Distance (mi/ft)	Elev Diff (ft)	Page Number
1	RCRA NON GEN	DIMENSIONS MFG & DIST INC	RT 1 BOX 460-47 FL HWY 19 N HOMOSASSA FL 32646 <i>EPA Handler ID:</i> FLD091312686	N	0.04 / 213.72	1	19
2	WCRPS	BARNETT BANK OF THE SUNCOAST	1760 DIMENSIONS TERRACE CRYSTAL RIVER FL	N	0.08 / 405.77	2	21
2	ERIC	Futronix Inc	1760 DIMENSIONS TERRACE CRYSTAL RIVER FL 0	N	0.08 / 405.77	2	21
2	DWM CONTAM	BARNETT BANK OF THE SUNCOAST	1760 DIMENSIONS TERRACE CRYSTAL RIVER FL <i>Facility ID:</i> 37307	N	0.08 / 405.77	2	22
3	RCRA NON GEN	FUTRONIX INC	1760 S DIMENSIONS TER HOMOSASSA FL 34448-1419 <i>EPA Handler ID:</i> FLD984187815	N	0.09 / 478.13	0	22
3	AST	FUTRONIX INC	1760 S DIMENSIONS TERR HOMOSASSA FL 34448 <i>Facility ID Facility Status:</i> 9801098 CLOSED <i>Tank Status Status Date:</i> B - REMOVED FROM SITE 01-MAY-2005	N	0.09 / 478.13	0	24
3	STCS	FUTRONIX INC	1760 S DIMENSIONS TERR HOMOSASSA FL 34448 <i>Facility ID Fac Stat(OpenData):</i> 9801098 CLOSED	N	0.09 / 478.13	0	24
4	PFAS IND	FUTRONIX INC	HOMOSASSA FL	N	0.09 / 487.95	0	26
5	RCRA NON GEN	M D AUTO CLINIC	9250 W ATLAS DR HOMOSASSA FL 34448-6433 <i>EPA Handler ID:</i> FLD984220103	WSW	0.10 / 548.85	1	26
6	RCRA SQG	M D AUTO CLINIC	US HWY 19 S CRYSTAL RIVER FL 32629 <i>EPA Handler ID:</i> FLD984197012	WSW	0.12 / 607.56	1	29
7	STCS	PALMER TIRE & AUTOMOTIVE	1650 S SUNCOAST BLVD HOMOSASSA FL 32646 <i>Facility ID Fac Stat(OpenData):</i> 8733058 CLOSED	ENE	0.38 / 1,985.28	2	36
8	WCRPS	PRO LINE BOATS	1520 S SUNCOAST BLVD HOMOSASSA FL	NE	0.46 / 2,410.57	3	37

Map Key	DB	Company/Site Name	Address	Direction	Distance (mi/ft)	Elev Diff (ft)	Page Number
8	ERIC	ProLine Boats Inc	1520 S SUNCOAST BLVD HOMOSASSA FL 32646	NE	0.46 / 2,410.57	3	38
8	DWM CONTAM	PRO LINE BOATS	1520 S SUNCOAST BLVD HOMOSASSA FL 32646 <i>Facility ID: 25900</i>	NE	0.46 / 2,410.57	3	38
8	STCS	PRO LINE BOATS INC	1520 S SUNCOAST BLVD HOMOSASSA FL 34448 <i>Facility ID Fac Stat(OpenData): 9807113 OPEN</i>	NE	0.46 / 2,410.57	3	39
9	LST	THE PANTRY #6184 DBA SPRINT #6184	2275 S SUNCOAST BLVD (US 19 N) HOMOSASSA SPRINGS FL 34448 <i>Facility ID Facility Status: 8503086 CLOSED</i> <i>Cleanup Required: R - CLEANUP REQUIRED, N - NO CLEANUP REQUIRED</i>	SE	0.49 / 2,597.33	3	40
9	DWM CONTAM	THE PANTRY #6184 DBA SPRINT #6184	2275 S SUNCOAST BLVD (US 19 N) HOMOSASSA SPRINGS FL 34448 <i>Facility ID: 8503086</i> <i>Facility Status: ACTIVE</i>	SE	0.49 / 2,597.33	3	44
9	STCS	THE PANTRY #6184 DBA SPRINT #6184	2275 S SUNCOAST BLVD (US 19 N) HOMOSASSA SPRINGS FL 34448 <i>Facility ID Fac Stat(OpenData): 8503086 CLOSED</i>	SE	0.49 / 2,597.33	3	45
9	DWM CONTAM	THE PANTRY #6184 DBA SPRINT #6184	2275 S SUNCOAST BLVD (US 19 N) HOMOSASSA SPRINGS FL 34448 <i>Facility ID: 8503086</i>	SE	0.49 / 2,597.33	3	47

Executive Summary: Summary by Data Source

Standard

Federal

RCRA SQG - RCRA Small Quantity Generators List

A search of the RCRA SQG database, dated Oct 2, 2023 has found that there are 1 RCRA SQG site(s) within approximately 0.25miles of the project property.

<u>Equal/Higher Elevation</u>	<u>Address</u>	<u>Direction</u>	<u>Distance (mi/ft)</u>	<u>Map Key</u>
M D AUTO CLINIC	US HWY 19 S CRYSTAL RIVER FL 32629	WSW	0.12 / 607.56	6
	<i>EPA Handler ID: FLD984197012</i>			

RCRA NON GEN - RCRA Non-Generators

A search of the RCRA NON GEN database, dated Oct 2, 2023 has found that there are 3 RCRA NON GEN site(s) within approximately 0.25miles of the project property.

<u>Equal/Higher Elevation</u>	<u>Address</u>	<u>Direction</u>	<u>Distance (mi/ft)</u>	<u>Map Key</u>
DIMENSIONS MFG & DIST INC	RT 1 BOX 460-47 FL HWY 19 N HOMOSASSA FL 32646	N	0.04 / 213.72	1
	<i>EPA Handler ID: FLD091312686</i>			
FUTRONIX INC	1760 S DIMENSIONS TER HOMOSASSA FL 34448-1419	N	0.09 / 478.13	3
	<i>EPA Handler ID: FLD984187815</i>			
M D AUTO CLINIC	9250 W ATLAS DR HOMOSASSA FL 34448-6433	WSW	0.10 / 548.85	5
	<i>EPA Handler ID: FLD984220103</i>			

State

ERIC - ERIC Waste Cleanup

A search of the ERIC database, dated Nov 15, 2023 has found that there are 2 ERIC site(s) within approximately 1.00miles of the project property.

<u>Equal/Higher Elevation</u>	<u>Address</u>	<u>Direction</u>	<u>Distance (mi/ft)</u>	<u>Map Key</u>
Futronix Inc	1760 DIMENSIONS TERRACE CRYSTAL RIVER FL 0	N	0.08 / 405.77	2
ProLine Boats Inc	1520 S SUNCOAST BLVD HOMOSASSA FL 32646	NE	0.46 / 2,410.57	8

WCRPS - Waste Cleanup Responsible Party Sites

A search of the WCRPS database, dated Apr 11, 2021 has found that there are 2 WCRPS site(s) within approximately 1.00miles of the project property.

<u>Equal/Higher Elevation</u>	<u>Address</u>	<u>Direction</u>	<u>Distance (mi/ft)</u>	<u>Map Key</u>
BARNETT BANK OF THE SUNCOAST	1760 DIMENSIONS TERRACE CRYSTAL RIVER FL	N	0.08 / 405.77	2
PRO LINE BOATS	1520 S SUNCOAST BLVD HOMOSASSA FL	NE	0.46 / 2,410.57	8

LST - Leaking Tanks

A search of the LST database, dated Jan 3, 2024 has found that there are 1 LST site(s) within approximately 0.50miles of the project property.

<u>Equal/Higher Elevation</u>	<u>Address</u>	<u>Direction</u>	<u>Distance (mi/ft)</u>	<u>Map Key</u>
THE PANTRY #6184 DBA SPRINT #6184	2275 S SUNCOAST BLVD (US 19 N) HOMOSASSA SPRINGS FL 34448	SE	0.49 / 2,597.33	9
<i>Facility ID Facility Status: 8503086 CLOSED</i> <i>Cleanup Required: R - CLEANUP REQUIRED, N - NO CLEANUP REQUIRED</i>				

AST - Aboveground Storage Tanks

A search of the AST database, dated Nov 16, 2023 has found that there are 1 AST site(s) within approximately 0.25miles of the project property.

<u>Equal/Higher Elevation</u>	<u>Address</u>	<u>Direction</u>	<u>Distance (mi/ft)</u>	<u>Map Key</u>
FUTRONIX INC	1760 S DIMENSIONS TERR HOMOSASSA FL 34448	N	0.09 / 478.13	3
<i>Facility ID Facility Status: 9801098 CLOSED</i> <i>Tank Status Status Date: B - REMOVED FROM SITE 01-MAY-2005</i>				

STCS - Storage Tank/Contaminated Facility Search

A search of the STCS database, dated Dec 20, 2023 has found that there are 4 STCS site(s) within approximately 0.50miles of the project property.

<u>Equal/Higher Elevation</u>	<u>Address</u>	<u>Direction</u>	<u>Distance (mi/ft)</u>	<u>Map Key</u>
FUTRONIX INC	1760 S DIMENSIONS TERR HOMOSASSA FL 34448	N	0.09 / 478.13	3
<i>Facility ID Fac Stat(OpenData): 9801098 CLOSED</i>				
PALMER TIRE & AUTOMOTIVE	1650 S SUNCOAST BLVD HOMOSASSA FL 32646	ENE	0.38 / 1,985.28	7
<i>Facility ID Fac Stat(OpenData): 8733058 CLOSED</i>				
PRO LINE BOATS INC	1520 S SUNCOAST BLVD HOMOSASSA FL 34448	NE	0.46 / 2,410.57	8

<u>Equal/Higher Elevation</u>	<u>Address</u>	<u>Direction</u>	<u>Distance (mi/ft)</u>	<u>Map Key</u>
	<i>Facility ID Fac Stat(OpenData): 9807113 OPEN</i>			
THE PANTRY #6184 DBA SPRINT #6184	2275 S SUNCOAST BLVD (US 19 N) HOMOSASSA SPRINGS FL 34448	SE	0.49 / 2,597.33	9
	<i>Facility ID Fac Stat(OpenData): 8503086 CLOSED</i>			

Non Standard

Federal

PFAS IND - PFAS Industry Sectors

A search of the PFAS IND database, dated Dec 4, 2023 has found that there are 1 PFAS IND site(s) within approximately 0.50miles of the project property.

<u>Equal/Higher Elevation</u>	<u>Address</u>	<u>Direction</u>	<u>Distance (mi/ft)</u>	<u>Map Key</u>
FUTRONIX INC	HOMOSASSA FL	N	0.09 / 487.95	4

State

DWM CONTAM - Contaminated Sites

A search of the DWM CONTAM database, dated Jul 14, 2023 has found that there are 4 DWM CONTAM site(s) within approximately 0.50miles of the project property.

<u>Equal/Higher Elevation</u>	<u>Address</u>	<u>Direction</u>	<u>Distance (mi/ft)</u>	<u>Map Key</u>
BARNETT BANK OF THE SUNCOAST	1760 DIMENSIONS TERRACE CRYSTAL RIVER FL	N	0.08 / 405.77	2
	<i>Facility ID: 37307</i>			
PRO LINE BOATS	1520 S SUNCOAST BLVD HOMOSASSA FL 32646	NE	0.46 / 2,410.57	8
	<i>Facility ID: 25900</i>			
THE PANTRY #6184 DBA SPRINT #6184	2275 S SUNCOAST BLVD (US 19 N) HOMOSASSA SPRINGS FL 34448	SE	0.49 / 2,597.33	9
	<i>Facility ID: 8503086 Facility Status: ACTIVE</i>			
THE PANTRY #6184 DBA SPRINT #6184	2275 S SUNCOAST BLVD (US 19 N) HOMOSASSA SPRINGS FL 34448	SE	0.49 / 2,597.33	9
	<i>Facility ID: 8503086</i>			

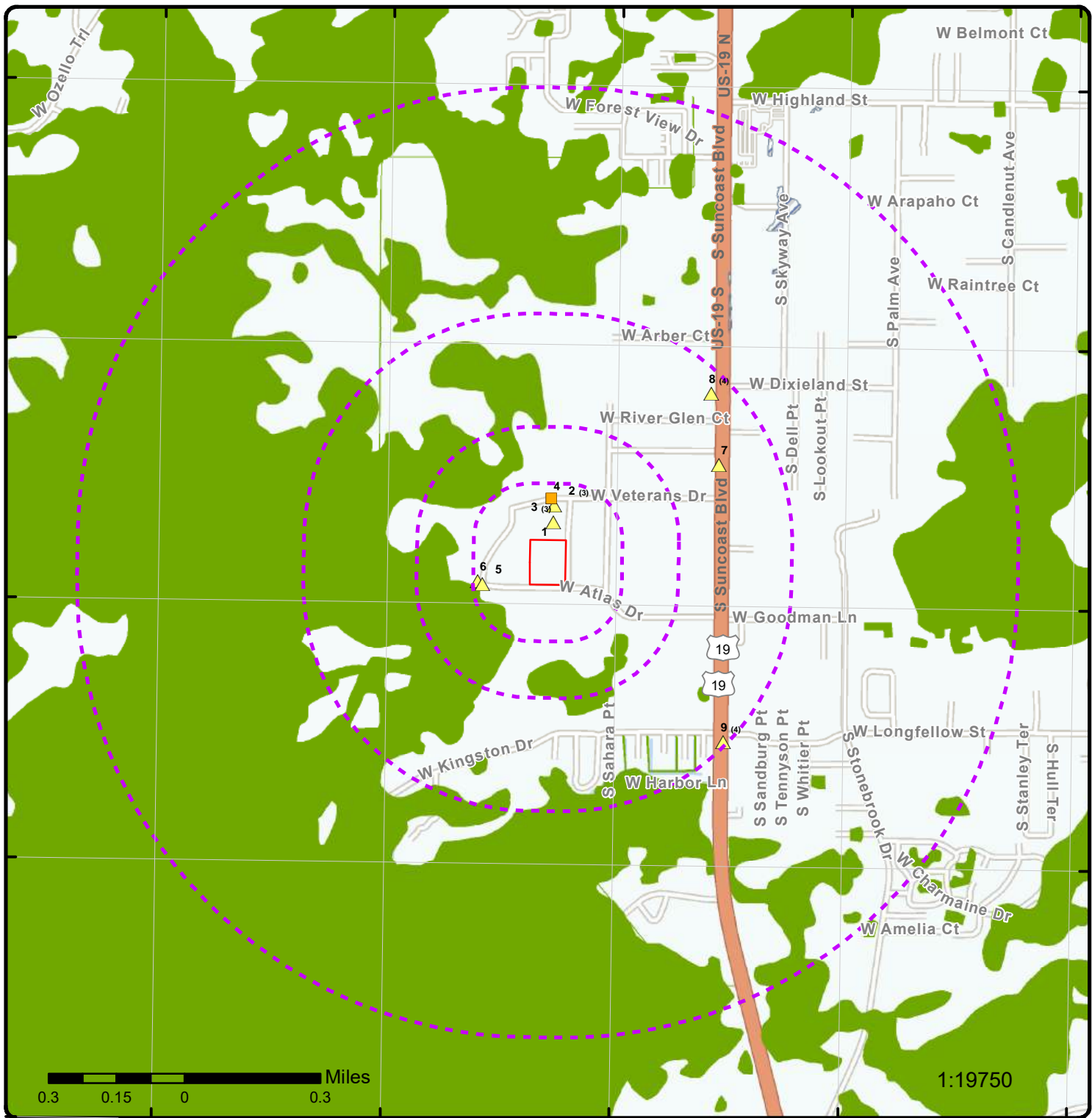

Map: 1.0 Mile Radius

Order Number: 24020900265
 Address: 1832 S Dimensions Terrace, Homosassa, FL



- Project Property
- Buffer Outline
- ▲ Sites with Higher Elevation
- ▲ Sites with Same Elevation
- ▼ Sites with Lower Elevation
- Sites with Unknown Elevation
- Areas with Higher Elevation
- Areas with Same Elevation
- Areas with Lower Elevation
- Areas with Unknown Elevation
- Freeways; Highways
- Traffic Circle; Ramp
- Major & Minor Arterial
- Traffic Circle; Ramp
- Local Road
- Rail
- State
- Country
- National Wetland
- Indian Reserve Land
- 100 Year Flood Zone
- 500 Year Flood Zone
- FWS Special Designation Areas
- National Priorities List (Active, Delisted, Proposed, Institutional Control)



Map: 0.5 Mile Radius

Order Number: 24020900265

Address: 1832 S Dimensions Terrace, Homosassa, FL



Project Property

Buffer Outline

Sites with Higher Elevation

Sites with Same Elevation

Sites with Lower Elevation

Sites with Unknown Elevation

Areas with Higher Elevation

Areas with Same Elevation

Areas with Lower Elevation

Areas with Unknown Elevation

Freeways; Highways

Traffic Circle; Ramp

Major & Minor Arterial

Traffic Circle; Ramp

Local Road

Rail

State

Country

National Wetland

Indian Reserve Land

100 Year Flood Zone

500 Year Flood Zone

FWS Special Designation Areas

National Priorities List (Active, Delisted, Proposed, Institutional Control)

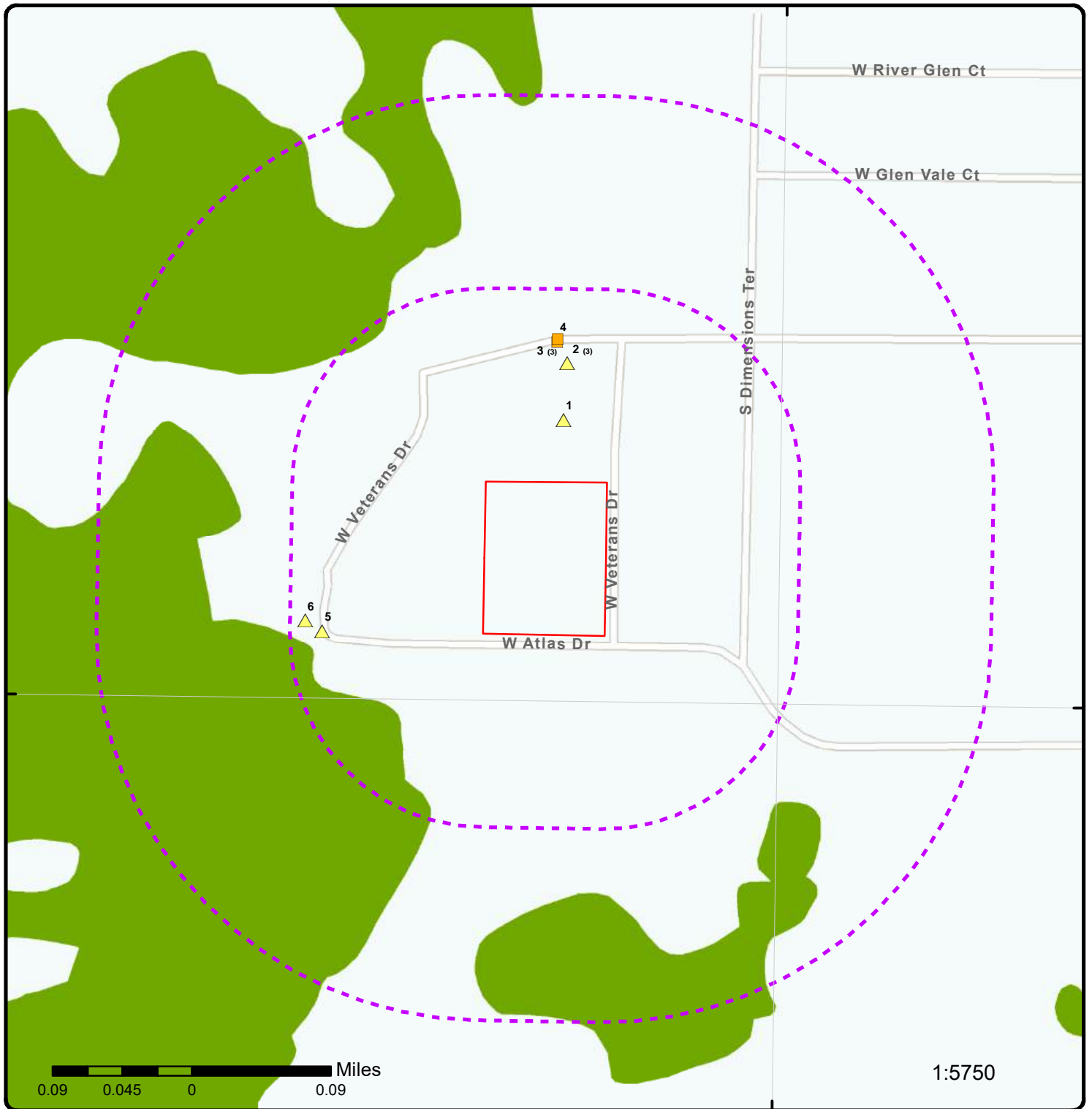

Map: 0.25 Mile Radius

Order Number: 24020900265

Address: 1832 S Dimensions Terrace, Homosassa, FL



Project Property

Buffer Outline

Sites with Higher Elevation

Sites with Same Elevation

Sites with Lower Elevation

Sites with Unknown Elevation

Areas with Higher Elevation

Areas with Same Elevation

Areas with Lower Elevation

Areas with Unknown Elevation

Freeways; Highways

Traffic Circle; Ramp

Major & Minor Arterial

Traffic Circle; Ramp

Local Road

Rail

State

Country

National Wetland

Indian Reserve Land

100 Year Flood Zone

500 Year Flood Zone

FWS Special Designation Areas

National Priorities List (Active, Delisted, Proposed, Institutional Control)

82°35'30"W

82°35'W

28°50'30"N

28°50'30"N

28°50'N

28°50'N

28°49'30"N

28°49'30"N

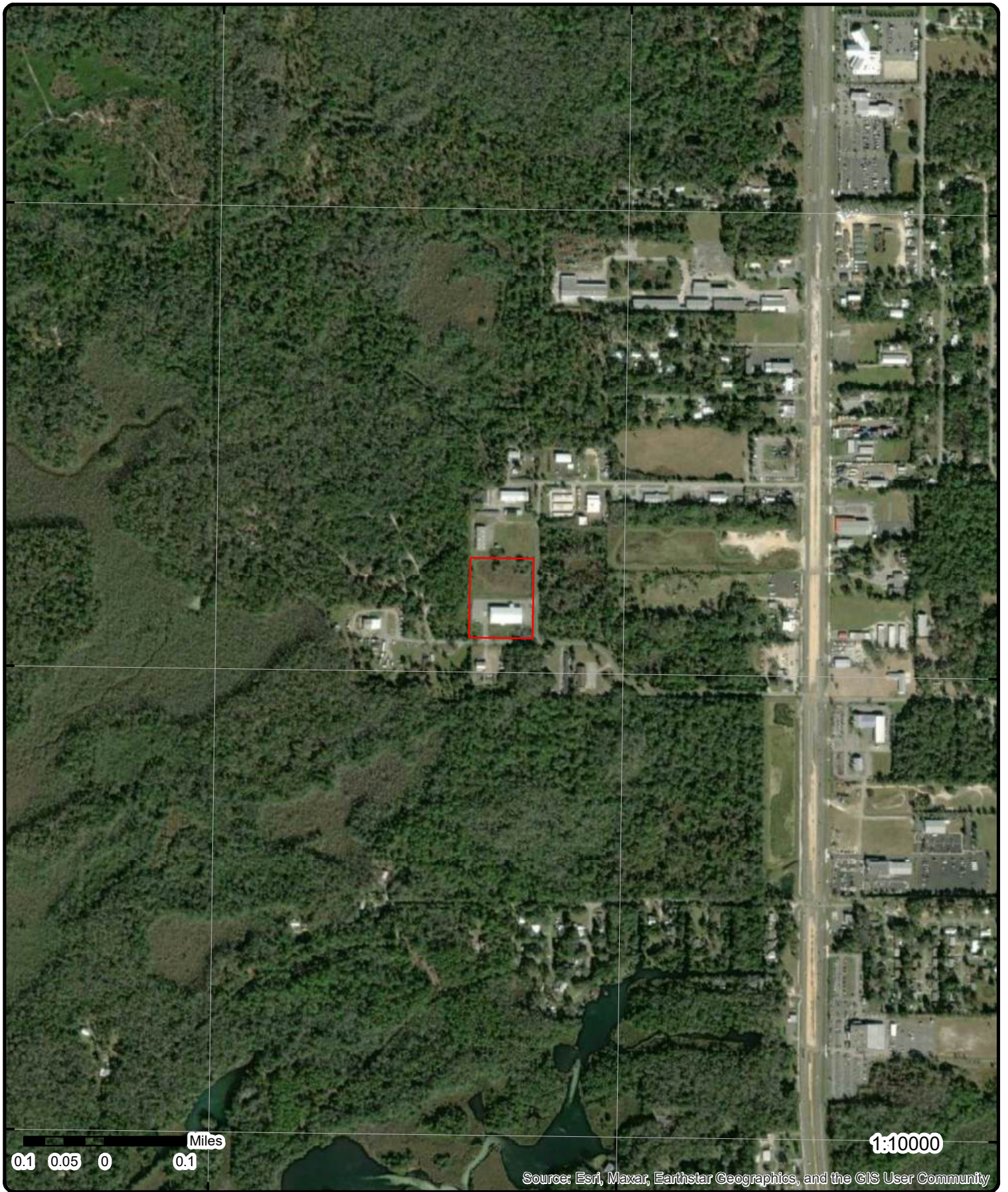

0.1 0.05 0 0.1 Miles

1:10000

Source: Esri, Maxar, Earthstar Geographics, and the GIS User Community

Aerial Year: 2022

Address: 1832 S Dimensions Terrace, Homosassa, FL

Source: ESRI World Imagery

Order Number: 24020900265



© ERIS Information Inc.

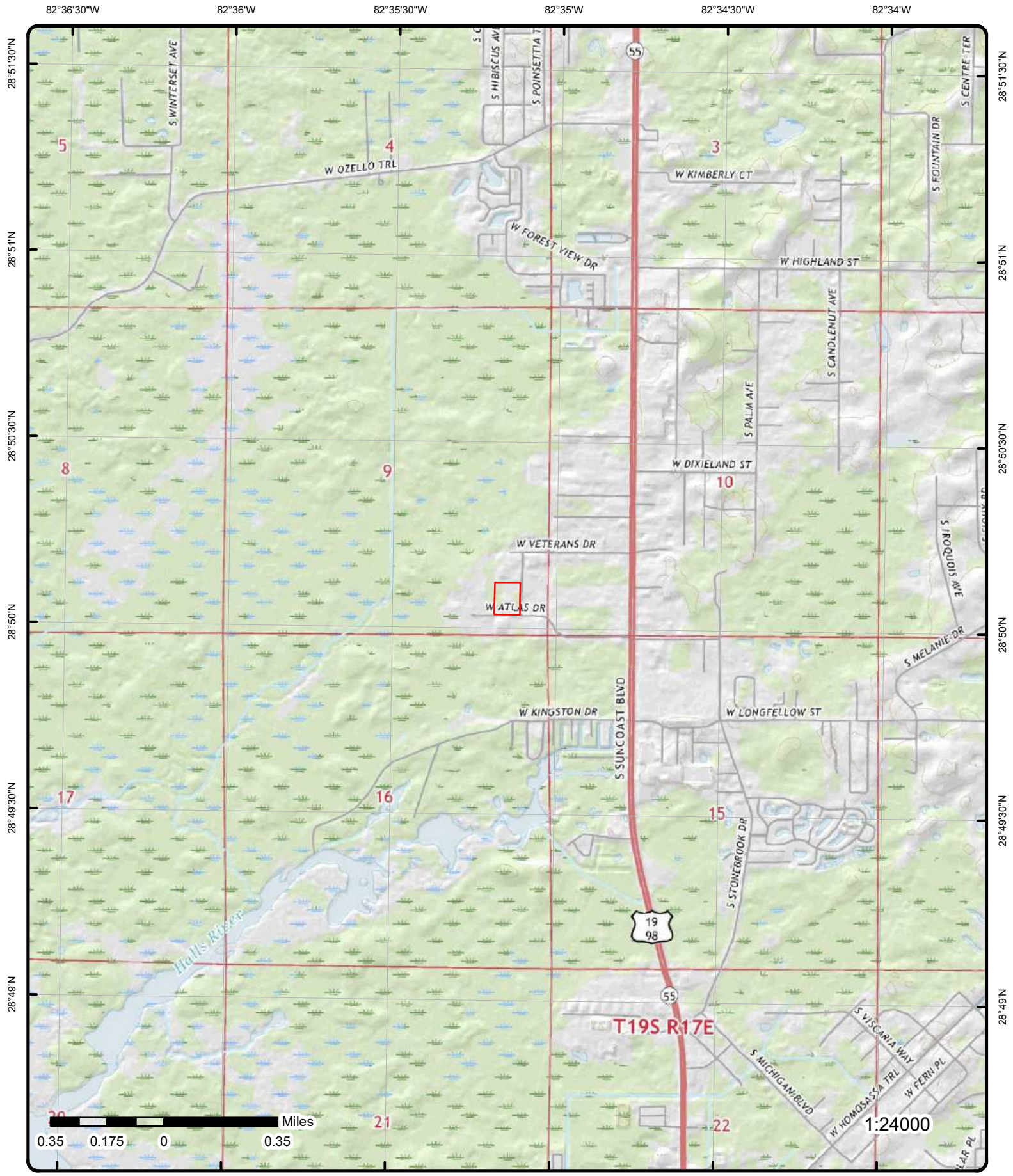

Topographic Map Year: 2021

Order Number: 24020900265

Address: 1832 S Dimensions Terrace, FL



Quadrangle(s): Homosassa FL

© ERIS Information Inc.

Source: USGS Topographic Map

Detail Report

Map Key	Number of Records	Direction	Distance (mi/ft)	Elev/Diff (ft)	Site	DB
<u>1</u>	1 of 1	N	0.04 / 213.72	4.77 / 1	DIMENSIONS MFG & DIST INC RT 1 BOX 460-47 FL HWY 19 N HOMOSASSA FL 32646	RCRA NON GEN

EPA Handler ID: FLD091312686
Gen Status Universe: No Report
Contact Name: HOWARD MOTT
Contact Address: RT 1 BOX 460 , , HOMOSASSA , FL, 32646 , US
Contact Phone No and Ext: 904-795-5125
Contact Email:
Contact Country: US
County Name: CITRUS
EPA Region: 04
Land Type: Private
Receive Date: 20130307
Location Latitude: 28.835976
Location Longitude: -82.585595

Violation/Evaluation Summary

Note: VIOLATION or UNDETERMINED: There are VIOLATION or UNDETERMINED details or records associated with this facility (EPA ID) in the Compliance Monitoring and Enforcement table dated Oct, 2023.

Violation Details

Found Violation: Yes
Citation: GGR:
Violation Short Description: Generators - General
Violation Type: 262.A
Violation Determined Date: 19850821
Scheduled Compliance Date:
Return to Compliance: Unverifiable
Actual Return to Compl: 19910319
Violation Responsible Agency: State

Enforcement Details

Enforcement Type: 215
Enforcement Type Description: DEP NOTICE OF VIOLATION (NOV)
Enforcement Action Date: 19860121
Enf Disposition Status:
Disposition Status Date:
Enforcement Lead Agency: State
Proposed Penalty Amount:
Final Amount:
Paid Amount:

Evaluation Details

Evaluation Start Date: 19850821
Evaluation Type Description: COMPLIANCE EVALUATION INSPECTION ON-SITE
Violation Short Description: Generators - General
Return to Compliance Date: 19910319
Evaluation Agency: State

Map Key	Number of Records	Direction	Distance (mi/ft)	Elev/Diff (ft)	Site	DB
---------	-------------------	-----------	------------------	----------------	------	----

Handler Summary

Importer Activity: No
Mixed Waste Generator: No
Transporter Activity: No
Transfer Facility: No
Onsite Burner Exemption: No
Furnace Exemption: No
Underground Injection Activity: No
Commercial TSD: No
Used Oil Transporter: No
Used Oil Transfer Facility: No
Used Oil Processor: No
Used Oil Refiner: No
Used Oil Burner: No
Used Oil Market Burner: No
Used Oil Spec Marketer: No

Hazardous Waste Handler Details

Sequence No: 198804
Receive Date: 19880425
Handler Name: DIMENSIONS MFG & DIST INC
Source Type: Notification
Federal Waste Generator Code: 2
Generator Code Description: Small Quantity Generator

Hazardous Waste Handler Details

Sequence No: 201303
Receive Date: 20130307
Handler Name: DIMENSIONS MFG & DIST INC
Source Type: Implementer
Federal Waste Generator Code: N
Generator Code Description: Not a Generator, Verified

Owner/Operator Details

Owner/Operator Ind: Current Owner	Street No:
Type: Private	Street 1: RT 1 BOX 460 -47 FL HWY 19 N
Name: HOWARD MOTT	Street 2:
Date Became Current: 19961018	City: HOMOSASSA
Date Ended Current:	State: FL
Phone:	Country: US
Source Type: Notification	Zip Code: 32646

Owner/Operator Ind: Current Owner	Street No:
Type: Private	Street 1: RT 1 BOX 460 -47 FL HWY 19 N
Name: MOTT HOWARD	Street 2:
Date Became Current: 19961018	City: HOMOSASSA
Date Ended Current:	State: FL
Phone:	Country: US
Source Type: Notification	Zip Code: 32646

Owner/Operator Ind: Current Owner	Street No:
Type: Private	Street 1: RT 1 BOX 460 -47 FL HWY 19 N
Name: HOWARD MOTT	Street 2:
Date Became Current: 19961018	City: HOMOSASSA
Date Ended Current:	State: FL
Phone:	Country: US
Source Type: Implementer	Zip Code: 32646

Historical Handler Details

Map Key	Number of Records	Direction	Distance (mi/ft)	Elev/Diff (ft)	Site	DB
Receive Dt:		19880425				
Generator Code Description:		Small Quantity Generator				
Handler Name:		DIMENSIONS MFG & DIST INC				

2	1 of 3	N	0.08 / 405.77	5.98 / 2	BARNETT BANK OF THE SUNCOAST 1760 DIMENSIONS TERRACE CRYSTAL RIVER FL	WCRPS
-------------------	--------	---	---------------	----------	-----------------------------------------------------------------------------	-------

Site ID:	65024	Coord Accuracy ID:	
Datum ID:	NAD83	Zip5:	
Method ID:	GGPS	Zip4:	
Feature:		County ID:	9
Object of Interest:	CAP_RAP SITE	County:	CITRUS
Proximity to Object:	APPRX	Lat DD:	28
Interpolation Scale:		Lat MM:	50
Map Source:		Long DD:	82
Map Source Scale:		Long MM:	35
Collect Program ID:			
Collect Username:			
Collect Affiliation:			
Verifying Program ID:			
Verify Method ID:			
Verifier Username:			
Verifier Affiliation:			
Project Name:	BARNETT BANK OF THE SUNCOAST		
Documents:	https://prodenv.dep.state.fl.us/DepNexus/public/electronic-documents/COM_65024/gis-facility!search		

Project Details

Project ID:	65683	District:	SWD
OGC No:		GIS ALBX:	537802.13
Status:	CLOSED	GIS ALBY:	537497.45
Priority Score:		Source:	Closed Responsible Party Sites
Offsite COC:			
Contaminants:			

2	2 of 3	N	0.08 / 405.77	5.98 / 2	Futronix Inc 1760 DIMENSIONS TERRACE CRYSTAL RIVER FL 0	ERIC
-------------------	--------	---	---------------	----------	---------------------------------------------------------------	------

Eric ID:	ERIC_13244	Offste Contami Key:	CONTAMUNKNOWN
Site Status:	CLOSED	Se Anno Cad Data:	
Source Facility ID:	37307	State:	FL
District:	SWD	County Name:	Citrus
WMD:	SWFWMD	County ID:	9
ICR Indicator:	NO	Datum ID:	NAD83
Discharge Date:		Geometry:	
Method ID:		X:	-82.585154453634
Object of Interest:	CAP_R	Y:	28.836618817432
Proximit to Object:	APPRX	Lat DD:	28
Collector Username:		Lat MM:	50
Collect Date:		Lat SS:	
Map Source:		Long DD:	82
Map Source Scale:	0	Long MM:	35
Intrpolation Scale:	0	Long SS:	
Coord Accuracy ID:	0	Gis Albx:	537802.13
Site Phase Dsc:	Phase 1 - Initial Assessment	Gis Alby:	537497.45
Site Name:	BARNETT BANK OF THE SUNCOAST		
Documents:	https://prodenv.dep.state.fl.us/DepNexus/public/electronic-documents/ERIC_13244/gis-facility!search		

Program Details

Program: Responsible Party Cleanup

Map Key	Number of Records	Direction	Distance (mi/ft)	Elev/Diff (ft)	Site	DB
Program Type:		RESPONSPARTY				
Program Status:		COMPLETE				
Site Manager:		A Gillman				

2 3 of3 N 0.08 / 405.77 5.98 / 2 BARNETT BANK OF THE SUNCOAST
1760 DIMENSIONS TERRACE
CRYSTAL RIVER FL DWM CONTAM

Facility ID:	37307	Contact:	
Site ID:	ERIC_13244	Phone:	
Program Area:		Method:	
Facility Type:		Datum:	
Fac Type:		Related Party ID:	
County ID:	9	Primary RP Role:	
Ftc1 Fac Type ID:		RP Begin Date:	
Stcm Facility Type:	FIESTA	RP Address1:	
District:	SWD	RP Address2:	
Site Status:		RP City:	
Section:		RP State:	
Township:		RP Zip5:	
County:	Citrus	RP Zip4:	
Range:		RP Phone:	
Rank:		RP Extension:	
Operator:		RP Bad Addr Ind:	
Name Changed:		RP Name:	
Addr Changed:			
Facility Name:	Futronix Inc		
Description:			

Program Details

Facility Status:		Staff Assigned:	
Offsite Contam:		Priority:	
Priority Score:		Score Effective Dt:	
Project Coordinato:		Score When Ranked:	
Program Eligible:		District:	
Ineligible:		Datum:	NAD83
Program Area:	RESPONSPARTY	Method:	
Site Manager:	A Gillman	Lat DD:	28
Discharge Date:		Lat MM:	50
Discharge Eligibil:		Lat SS:	11.828
Eligibility Progrm:		Long DD:	82
Cleanup Status:	Closed-ERIC	Long MM:	35
Closure Type:		Long SS:	6.556
Closure Date:			

3 1 of3 N 0.09 / 478.13 4.65 / 0 FUTRONIX INC
1760 S DIMENSIONS TER
HOMOSASSA FL 34448-1419 RCRA
NON GEN

EPA Handler ID:	FLD984187815
Gen Status Universe:	No Report
Contact Name:	NEVIN JENKINS
Contact Address:	1760 S DIMENSIONS TER , , HOMOSASSA , FL, 34448-1419 , US
Contact Phone No and Ext:	352-628-1900
Contact Email:	
Contact Country:	US
County Name:	CITRUS
EPA Region:	04
Land Type:	Private
Receive Date:	20000720
Location Latitude:	28.8359
Location Longitude:	-82.5857

Map Key	Number of Records	Direction	Distance (mi/ft)	Elev/Diff (ft)	Site	DB
---------	-------------------	-----------	------------------	----------------	------	----

Violation/Evaluation Summary

Note: NO RECORDS: As of Oct 2023, there are no Compliance Monitoring and Enforcement (violation) records associated with this facility (EPA ID).

Handler Summary

Importer Activity: No
Mixed Waste Generator: No
Transporter Activity: No
Transfer Facility: No
Onsite Burner Exemption: No
Furnace Exemption: No
Underground Injection Activity: No
Commercial TSD: No
Used Oil Transporter: No
Used Oil Transfer Facility: No
Used Oil Processor: No
Used Oil Refiner: No
Used Oil Burner: No
Used Oil Market Burner: No
Used Oil Spec Marketer: No

Hazardous Waste Handler Details

Sequence No: 1
Receive Date: 20000720
Handler Name: FUTRONIX INC
Source Type: Notification
Federal Waste Generator Code: N
Generator Code Description: Not a Generator, Verified

Waste Code Details

Hazardous Waste Code: D001
Waste Code Description: IGNITABLE WASTE

Hazardous Waste Code: D008
Waste Code Description: LEAD

Hazardous Waste Code: F002
Waste Code Description: THE FOLLOWING SPENT HALOGENATED SOLVENTS: TETRACHLOROETHYLENE, METHYLENE CHLORIDE, TRICHLOROETHYLENE, 1,1,1-TRICHLOROETHANE, CHLOROBENZENE, 1,1,2-TRICHLORO-1,2,2-TRIFLUOROETHANE, ORTHO-DICHLOROBENZENE, TRICHLOROFLUOROMETHANE, AND 1,1,2, TRICHLOROETHANE; ALL SPENT SOLVENT MIXTURES/BLENDS CONTAINING, BEFORE USE, A TOTAL OF TEN PERCENT OR MORE (BY VOLUME) OF ONE OR MORE OF THE ABOVE HALOGENATED SOLVENTS OR THOSE SOLVENTS LISTED IN F001, F004, AND F005; AND STILL BOTTOMS FROM THE RECOVERY OF THESE SPENT SOLVENTS AND SPENT SOLVENT MIXTURES.

Hazardous Waste Code: F003
Waste Code Description: THE FOLLOWING SPENT NONHALOGENATED SOLVENTS: XYLENE, ACETONE, ETHYL ACETATE, ETHYL BENZENE, ETHYL ETHER, METHYL ISOBUTYL KETONE, N-BUTYL ALCOHOL, CYCLOHEXANONE, AND METHANOL; ALL SPENT SOLVENT MIXTURES/BLENDS CONTAINING, BEFORE USE, ONLY THE ABOVE SPENT NONHALOGENATED SOLVENTS; AND ALL SPENT SOLVENT MIXTURES/BLENDS CONTAINING, BEFORE USE, ONE OR MORE OF THE ABOVE NONHALOGENATED SOLVENTS, AND A TOTAL OF TEN PERCENT OR MORE (BY VOLUME) OF ONE OR MORE OF THOSE SOLVENTS LISTED IN F001, F002, F004, AND F005; AND STILL BOTTOMS FROM THE RECOVERY OF THESE SPENT SOLVENTS AND SPENT SOLVENT MIXTURES.

Owner/Operator Details

Owner/Operator Ind:	Current Owner	Street No:	
Type:	Private	Street 1:	1760 S DIMENSIONS TER
Name:	HOLLAND LARRY	Street 2:	

Map Key	Number of Records	Direction	Distance (mi/ft)	Elev/Diff (ft)	Site	DB
Date Became Current:	20000720				City: HOMOSASSA	
Date Ended Current:					State: FL	
Phone:					Country: US	
Source Type:	Notification				Zip Code: 34448-1419	

3 2 of 3 N 0.09 / 478.13 4.65 / 0 **FUTRONIX INC**
1760 S DIMENSIONS TERR **AST**
HOMOSASSA FL 34448

Facility ID: 9801098 **County:** CITRUS
Facility Status: CLOSED **Lat/Long Method:** AGPS
Facility Type: C **Lat DD:** 28
Type Desc: Fuel user/Non-retail **Lat MM:** 50
Facility Phone: 3526282639 **Lat SS:** 10
Dep Co: P **Long DD:** 82
Owner ID: 48197 **Long MM:** 35
Owner Phone: 3526281900 **Long SS:** 7
Owner: JENKINS, NEVIN C
Owner Address1: 1760 S DIMENSIONS TERR
Owner Address2:
Owner City: HOMOSASSA
Owner State: FL
Owner Zip 5: 34448
Contact: NEVIN C JENKINS
Data Source: Tank Facility - All Locations and Tank Information; Tank Facility - All Locations and Owner Information
Oculus Docs Inventory URL: https://erisservice7.ecologeris.com/ErisExt/flo/ocure.ashx?ID=9801098&CAT=11
Information Portal Fac URL: http://prodenv.dep.state.fl.us/DepNexus/public/facilitysearch?pagination=true&facility.id=9801098
Information Portal Doc URL: http://prodenv.dep.state.fl.us/DepNexus/public/electronic-documents/9801098/facility!search

Tank Information

Tank ID: 1 **Tank Desc:**
Tank Status: B - REMOVED FROM SITE **Capacity:** 5000
Status Date: 01-MAY-2005 **Placement:** ABOVEGROUND
Installation Date: 01-JAN-1999 **Tank Vessel Indic:** TANK
Content Desc: F - Jet Fuel

3 3 of 3 N 0.09 / 478.13 4.65 / 0 **FUTRONIX INC**
1760 S DIMENSIONS TERR **STCS**
HOMOSASSA FL 34448

Facility ID: 9801098 **Zip5 (Open Data):** 34448
Type: C - Fuel User/Non-Retail **Status:** Closed
County (Open Data): CITRUS **County:** CITRUS
Contam (Map): **Fac Stat(OpenData):** CLOSED
Fac Type (Map): Fuel user/Non-retail **Fac Code(OpenData):** C
Fac Stat (Map): CLOSED **Fac Type(OpenData):** Fuel user/Non-retail
Status (Map): REVIEWED **Clnup Cd(OpenData):**
City (Map): HOMOSASSA **Clnup Dt(OpenData):**
County (Map): 9 **Status (Open Data):** REVIEWED
Zip5 (Map): 34448 **City (Open Data):** HOMOSASSA
Zip4 (Map): 0
Fac Name(Open Data): FUTRONIX INC
Address (Open Data): 1760 S DIMENSIONS TERR
Fac Cleanup Stat(Open Data):
Name (Map): FUTRONIX INC
Address (Map): 1760 S DIMENSIONS TERR

FDEP Storage Tank Monitoring Open Data Details

Object ID: 53247 **Map Src:** 1994 doqs
X: -82.5853925000024 **Map Scale:** 1579
Y: 28.8358363896895 **Elevation:**
Regulated: NO **El Datum:**
Col Meth: DGPS **El Resolut:**

Map Key	Number of Records	Direction	Distance (mi/ft)	Elev/Diff (ft)	Site	DB
Col Name:	RICCI_L			EI Units:		
Col Date:	03-Jun-2003			ALB East:	537767.29	
Col Prog:	TANKS-PETROLEUM CONTAMINATION			ALB North:	537407.53	
Ver Meth:	DPHO			Loc ID:	54309	
Ver Name:	RICCI_L			Lat DD:	28	
Ver Prog:	TANKS-PETROLEUM CONTAMINATION			Lat MM:	50	
Ver Date:	04-Jun-2003			Lat SS:		
OOIC:	FACILITY			Long DD:	82	
Rel Feat:	EXACT			Long MM:	35	
Datum:	WGS84			Long SS:		
Coord Acc:	3					
Col Aff:		TKSWD				
Ver Aff:		DEPARTMENT OF ENVIRONMENTAL PR				
Direct:						
Documents:					https://prodenv.dep.state.fl.us/DepNexus/public/electronic-documents/9801098/gis-facility!search	

FDEP Open Data - Storage Tank Contamination Monitoring (STCM)

Loc ID:	54309			Rel Feat:	EXACT	
Site Type:	Fuel user/Non-retail			EI Datum:		
Contam Ind:				EI Resolut:		
Phone:	3526282639			EI Units:		
Operator:	NEVIN C JENKINS			Map Src:	1994 doqs	
Next action:				Map Scale:	1579	
Fin Respon:				Coord Acc:	3	
Office:	SWD			Alb East:	537767.29	
OOIC:	FACILITY			Alb North:	537407.53	
Col Meth:	DGPS			Datum:	WGS84	
Col Name:	RICCI_L			Elevation:		
Col Date:	6/3/2003			Lat DD:	28	
Col Prog:	TANKS-PETROLEUM CONTAMINATION			Lat MM:	50	
Ver Meth:	DPHO			Lat SS:		
Ver Name:	RICCI_L			Long DD:	82	
Ver Prog:	TANKS-PETROLEUM CONTAMINATION			Long MM:	35	
Ver Date:	6/4/2003			Long SS:		
Object ID:	54309					
Col Aff:		TKSWD				
Ver Aff:		DEPARTMENT OF ENVIRONMENTAL PR				
Documents:					https://prodenv.dep.state.fl.us/DepNexus/public/electronic-documents/9801098/gis-facility!search	

FDEP - Storage Tank Contamination Monitoring (STCM) Details

Name:	Futronix Inc 1760 S Dimensions Terr Homosassa, FL 34448
LL Method:	DGPS - Autonomous GPS
Account Owner:	Jenkins, Nevin C
Contact:	Nevin C Jenkins
Phone:	352-628-2639
District:	SWD
County 1:	09 - Citrus
Latitude:	28:50:09.0110
Longitude:	82:35:07.4130

FDEP - Registered Tanks from Storage Tank Contamination Monitoring (STCM) Details

Tank No:	1
Size:	5000
Content:	Jet Fuel
Installed:	01/01/1999
Placement:	ABOVE
Status:	Removed from Site
Construction:	
Piping:	
Monitoring:	

Map Key	Number of Records	Direction	Distance (mi/ft)	Elev/Diff (ft)	Site	DB
4	1 of 1	N	0.09 / 487.95	4.65 / 0	FUTRONIX INC HOMOSASSA FL	PFAS IND
Status:		Inactive	Fac Fips Code:		12017	
Fac Indian Cntry Flg:		N	Compliance Status:		No Violation Identified	
Fac Derived Huc:		03100207	EPA Programs:		RCRA	
Fac Derived Wbd:		031002070104	Federal Facility:		No	
Fac Derived Cd113:		11	Federal Agency:		-	
Fac Derived Cb2010:		120174517001004	Fac Snc Flg:		N	
Fac Informal Count:		0	AIR Flag:		N	
Last Informal Action:		-	NPDES Flag:		N	
Formal Action Count:		0	SDWIS Flag:		N	
Last Formal Action:		-	RCRAFlag:		Y	
Fac Total Penalties:		0	TRI Flag:		N	
Fac Penalty Count:		-	GHG Flag:		N	
Date Last Penalty:		-	TRI IDs:		34448FTRNX1760S	
Last Penalty Amt:		-	TRI Releases Trnsfrs:		-	
Fac Qtrs With Nc:		0	TRI on Site Releases:		-	
Programs With Snc:		0	TRI off Site Trnsfrs:		-	
Fac Percent Minority:		7.474	TRI Reporter:		-	
Fac Pop Den:		267.41	Fac Imp Water Flg:		-	
Count:		1	Fac Major Flag:		-	
Fac County:		CITRUS	Fac Active Flag:		-	
State Other :			Fac Inspection Count:		0	
Region:		04	Date Last Inspection:		-	
Latitude:		28.83673	Days Last Inspection:		-	
Longitude:		-82.58567				
Fac Derived Tribes:		-				
AIR IDs:		-				
CAA Permit Types:		-				
CAA NAICS:		-				
CAA SICS:		-				
NPDES IDs:		-				
CWA Permit Types:		-				
CWA NAICS:		-				
CWA SICS:		-				
RCRA IDs:		FLD984187815				
RCRA Permit Types:		Other				
RCRA NAICS:		334412				
SDWA IDs:		-				
SDWA System Types:		-				
SDWA Compliance Status:		-				
SDWA Snc Flag:		N				
Fac Collection Meth:		ADDRESS MATCHING-HOUSE NUMBER				
EJSCREEN Flag Us:		N				
EJSCREEN Report:		https://ejscreen.epa.gov/mapper/mobile/EJSCREEN_mobile.aspx?geometry=%7B%22x%22:-82.58567,%22y%22:28.83673,%22spatialReference%22:%7B%22wkid%22:4326%7D%7D&unit=9035&areatype=&areaid=&basemap=streets&distance=1				
ECHO Facility Report:		https://echo.epa.gov/detailed-facility-report?fid=110005635410				
Industry:		Electronics Industry				

5	1 of 1	WSW	0.10 / 548.85	5.00 / 1	M D AUTO CLINIC 9250 W ATLAS DR HOMOSASSA FL 34448-6433	RCRA NON GEN
EPA Handler ID:		FLD984220103				
Gen Status Universe:		No Report				
Contact Name:		NON NOTIFIER				
Contact Address:		9250 , W ATLAS DR , , HOMOSASSA , FL, 34448-6433 , US				
Contact Phone No and Ext:		850-245-8707				
Contact Email:						
Contact Country:		US				
County Name:		CITRUS				
EPA Region:		04				
Land Type:		Private				

Map Key	Number of Records	Direction	Distance (mi/ft)	Elev/Diff (ft)	Site	DB
---------	-------------------	-----------	------------------	----------------	------	----

Receive Date: 19911101
Location Latitude: 28.83399
Location Longitude: -82.588322

Violation/Evaluation Summary

Note: VIOLATION or UNDETERMINED: There are VIOLATION or UNDETERMINED details or records associated with this facility (EPA ID) in the Compliance Monitoring and Enforcement table dated Oct, 2023.

Violation Details

Found Violation: Yes
Citation: 279.22(c)(1)
Violation Short Description: Used Oil - Generators
Violation Type: 279.C
Violation Determined Date: 20210527
Scheduled Compliance Date:
Return to Compliance: Unverifiable
Actual Return to Compl: 20210615
Violation Responsible Agency: State

Violation Details

Found Violation: Yes
Citation: 62-710.850(5)(a)
Violation Short Description: State Statute or Regulation
Violation Type: XXS
Violation Determined Date: 20210527
Scheduled Compliance Date:
Return to Compliance: Unverifiable
Actual Return to Compl: 20210615
Violation Responsible Agency: State

Violation Details

Found Violation: Yes
Citation: GGR:
Violation Short Description: Generators - General
Violation Type: 262.A
Violation Determined Date: 19910730
Scheduled Compliance Date:
Return to Compliance: Unverifiable
Actual Return to Compl: 19941027
Violation Responsible Agency: State

Enforcement Details

Enforcement Type: 215
Enforcement Type Description: DEP NOTICE OF VIOLATION (NOV)
Enforcement Action Date: 19910806
Enf Disposition Status:
Disposition Status Date:
Enforcement Lead Agency: State
Proposed Penalty Amount:
Final Amount:
Paid Amount:

Violation Details

Found Violation: Yes
Citation: GOR:
Violation Short Description: Listing - General

Violation Type: 261.A
Violation Determined Date: 19910328
Scheduled Compliance Date:
Return to Compliance: Unverifiable
Actual Return to Compl: 19941027
Violation Responsible Agency: State

Enforcement Details

Enforcement Type: 215
Enforcement Type Description: DEP NOTICE OF VIOLATION (NOV)
Enforcement Action Date: 19910806
Enf Disposition Status:
Disposition Status Date:
Enforcement Lead Agency: State
Proposed Penalty Amount:
Final Amount:
Paid Amount:

Violation Details

Found Violation: Yes
Citation: GGR:
Violation Short Description: Generators - General
Violation Type: 262.A
Violation Determined Date: 19910328
Scheduled Compliance Date:
Return to Compliance: Unverifiable
Actual Return to Compl: 19941027
Violation Responsible Agency: State

Enforcement Details

Enforcement Type: 215
Enforcement Type Description: DEP NOTICE OF VIOLATION (NOV)
Enforcement Action Date: 19910806
Enf Disposition Status:
Disposition Status Date:
Enforcement Lead Agency: State
Proposed Penalty Amount:
Final Amount:
Paid Amount:

Evaluation Details

Evaluation Start Date: 20210527
Evaluation Type Description: COMPLIANCE EVALUATION INSPECTION ON-SITE
Violation Short Description: State Statute or Regulation
Return to Compliance Date: 20210615
Evaluation Agency: State

Evaluation Start Date: 20210527
Evaluation Type Description: COMPLIANCE EVALUATION INSPECTION ON-SITE
Violation Short Description: Used Oil - Generators
Return to Compliance Date: 20210615
Evaluation Agency: State

Evaluation Start Date: 19910213
Evaluation Type Description: COMPLIANCE EVALUATION INSPECTION ON-SITE
Violation Short Description: Listing - General
Return to Compliance Date: 19941027
Evaluation Agency: State

Evaluation Start Date: 19910213

Map Key	Number of Records	Direction	Distance (mi/ft)	Elev/Diff (ft)	Site	DB
---------	-------------------	-----------	------------------	----------------	------	----

Evaluation Type Description: COMPLIANCE EVALUATION INSPECTION ON-SITE
Violation Short Description: Generators - General
Return to Compliance Date: 19941027
Evaluation Agency: State

Handler Summary

Importer Activity: No
Mixed Waste Generator: No
Transporter Activity: No
Transfer Facility: No
Onsite Burner Exemption: No
Furnace Exemption: No
Underground Injection Activity: No
Commercial TSD: No
Used Oil Transporter: No
Used Oil Transfer Facility: No
Used Oil Processor: No
Used Oil Refiner: No
Used Oil Burner: No
Used Oil Market Burner: No
Used Oil Spec Marketer: No

Hazardous Waste Handler Details

Sequence No: 199111
Receive Date: 19911101
Handler Name: M D AUTO CLINIC
Source Type: Notification
Federal Waste Generator Code: N
Generator Code Description: Not a Generator, Verified

Owner/Operator Details

Owner/Operator Ind:	Current Owner	Street No:	
Type:	Private	Street 1:	9250 W ATLAS DR
Name:	NON NOTIFIED	Street 2:	
Date Became Current:	20000901	City:	HOMOSASSA
Date Ended Current:		State:	FL
Phone:		Country:	US
Source Type:	Notification	Zip Code:	34448-6433

<u>6</u>	1 of 1	WSW	0.12 / 607.56	5.14 / 1	M D AUTO CLINIC US HWY 19 S CRYSTAL RIVER FL 32629	RCRA SQG
----------	--------	-----	---------------	----------	----------------------------------------------------------	----------

EPA Handler ID: FLD984197012
Gen Status Universe: Small Quantity Generator
Contact Name: NON NOTIFIER
Contact Address: US 19 S , , CRYSTAL RIVER , FL, 32629 , US
Contact Phone No and Ext: 850-245-8707
Contact Email:
Contact Country: US
County Name: CITRUS
EPA Region: 04
Land Type: Private
Receive Date: 19910416
Location Latitude: 28.834058
Location Longitude: -82.588322

Violation/Evaluation Summary

Note: VIOLATION or UNDETERMINED: There are VIOLATION or UNDETERMINED details or records associated with

Map Key	Number of Records	Direction	Distance (mi/ft)	Elev/Diff (ft)	Site	DB
---------	-------------------	-----------	------------------	----------------	------	----

this facility (EPA ID) in the Compliance Monitoring and Enforcement table dated Oct, 2023.

Violation Details

Found Violation: Yes
Citation: DLB:262.11
Violation Short Description: Generators - General
Violation Type: 262.A
Violation Determined Date: 19910404
Scheduled Compliance Date:
Return to Compliance: Unverifiable
Actual Return to Compl: 19941115
Violation Responsible Agency: State

Enforcement Details

Enforcement Type: 215
Enforcement Type Description: DEP NOTICE OF VIOLATION (NOV)
Enforcement Action Date: 19910806
Enf Disposition Status:
Disposition Status Date:
Enforcement Lead Agency: State
Proposed Penalty Amount:
Final Amount:
Paid Amount:

Enforcement Type: 125
Enforcement Type Description: DEP WARNING LETTER
Enforcement Action Date: 19910404
Enf Disposition Status:
Disposition Status Date:
Enforcement Lead Agency: State
Proposed Penalty Amount:
Final Amount:
Paid Amount:

Violation Details

Found Violation: Yes
Citation: DOR:262.12
Violation Short Description: Generators - General
Violation Type: 262.A
Violation Determined Date: 19910404
Scheduled Compliance Date:
Return to Compliance: Unverifiable
Actual Return to Compl: 19941115
Violation Responsible Agency: State

Enforcement Details

Enforcement Type: 125
Enforcement Type Description: DEP WARNING LETTER
Enforcement Action Date: 19910404
Enf Disposition Status:
Disposition Status Date:
Enforcement Lead Agency: State
Proposed Penalty Amount:
Final Amount:
Paid Amount:

Enforcement Type: 215
Enforcement Type Description: DEP NOTICE OF VIOLATION (NOV)
Enforcement Action Date: 19910806
Enf Disposition Status:

Map Key	Number of Records	Direction	Distance (mi/ft)	Elev/Diff (ft)	Site	DB
---------	-------------------	-----------	------------------	----------------	------	----

Disposition Status Date:
 Enforcement Lead Agency: State
 Proposed Penalty Amount:
 Final Amount:
 Paid Amount:

Violation Details

Found Violation: Yes
 Citation: DOR:264 SUBPART H
 Violation Short Description: TSD - General Facility Standards
 Violation Type: 264.B
 Violation Determined Date: 19910404
 Scheduled Compliance Date:
 Return to Compliance: Unverifiable
 Actual Return to Compl: 19941115
 Violation Responsible Agency: State

Enforcement Details

Enforcement Type: 125
 Enforcement Type Description: DEP WARNING LETTER
 Enforcement Action Date: 19910404
 Enf Disposition Status:
 Disposition Status Date:
 Enforcement Lead Agency: State
 Proposed Penalty Amount:
 Final Amount:
 Paid Amount:

Enforcement Type: 215
 Enforcement Type Description: DEP NOTICE OF VIOLATION (NOV)
 Enforcement Action Date: 19910806
 Enf Disposition Status:
 Disposition Status Date:
 Enforcement Lead Agency: State
 Proposed Penalty Amount:
 Final Amount:
 Paid Amount:

Violation Details

Found Violation: Yes
 Citation: DGW:264.16
 Violation Short Description: TSD - General Facility Standards
 Violation Type: 264.B
 Violation Determined Date: 19910404
 Scheduled Compliance Date:
 Return to Compliance: Unverifiable
 Actual Return to Compl: 19910806
 Violation Responsible Agency: State

Enforcement Details

Enforcement Type: 125
 Enforcement Type Description: DEP WARNING LETTER
 Enforcement Action Date: 19910404
 Enf Disposition Status:
 Disposition Status Date:
 Enforcement Lead Agency: State
 Proposed Penalty Amount:
 Final Amount:
 Paid Amount:

Enforcement Type: 215
Enforcement Type Description: DEP NOTICE OF VIOLATION (NOV)
Enforcement Action Date: 19910806
Enf Disposition Status:
Disposition Status Date:
Enforcement Lead Agency: State
Proposed Penalty Amount:
Final Amount:
Paid Amount:

Violation Details

Found Violation: Yes
Citation: DOR:264 SUBPART F
Violation Short Description: TSD - General Facility Standards
Violation Type: 264.B
Violation Determined Date: 19910404
Scheduled Compliance Date:
Return to Compliance: Unverifiable
Actual Return to Compl: 19910806
Violation Responsible Agency: State

Enforcement Details

Enforcement Type: 215
Enforcement Type Description: DEP NOTICE OF VIOLATION (NOV)
Enforcement Action Date: 19910806
Enf Disposition Status:
Disposition Status Date:
Enforcement Lead Agency: State
Proposed Penalty Amount:
Final Amount:
Paid Amount:

Enforcement Type: 125
Enforcement Type Description: DEP WARNING LETTER
Enforcement Action Date: 19910404
Enf Disposition Status:
Disposition Status Date:
Enforcement Lead Agency: State
Proposed Penalty Amount:
Final Amount:
Paid Amount:

Violation Details

Found Violation: Yes
Citation: DOR:264 SUBPART G
Violation Short Description: TSD - General Facility Standards
Violation Type: 264.B
Violation Determined Date: 19910404
Scheduled Compliance Date:
Return to Compliance: Unverifiable
Actual Return to Compl: 19910806
Violation Responsible Agency: State

Enforcement Details

Enforcement Type: 125
Enforcement Type Description: DEP WARNING LETTER
Enforcement Action Date: 19910404
Enf Disposition Status:
Disposition Status Date:
Enforcement Lead Agency: State

Map Key	Number of Records	Direction	Distance (mi/ft)	Elev/Diff (ft)	Site	DB
---------	-------------------	-----------	------------------	----------------	------	----

Proposed Penalty Amount:
 Final Amount:
 Paid Amount:

Enforcement Type: 215
 Enforcement Type Description: DEP NOTICE OF VIOLATION (NOV)
 Enforcement Action Date: 19910806
 Enf Disposition Status:
 Disposition Status Date:
 Enforcement Lead Agency: State
 Proposed Penalty Amount:
 Final Amount:
 Paid Amount:

Violation Details

Found Violation: Yes
 Citation: DCL:264.37
 Violation Short Description: TSD - Preparedness and Prevention
 Violation Type: 264.C
 Violation Determined Date: 19910404
 Scheduled Compliance Date:
 Return to Compliance: Unverifiable
 Actual Return to Compl: 19910806
 Violation Responsible Agency: State

Enforcement Details

Enforcement Type: 125
 Enforcement Type Description: DEP WARNING LETTER
 Enforcement Action Date: 19910404
 Enf Disposition Status:
 Disposition Status Date:
 Enforcement Lead Agency: State
 Proposed Penalty Amount:
 Final Amount:
 Paid Amount:

Enforcement Type: 215
 Enforcement Type Description: DEP NOTICE OF VIOLATION (NOV)
 Enforcement Action Date: 19910806
 Enf Disposition Status:
 Disposition Status Date:
 Enforcement Lead Agency: State
 Proposed Penalty Amount:
 Final Amount:
 Paid Amount:

Violation Details

Found Violation: Yes
 Citation: DOR:264.50-56
 Violation Short Description: TSD - Contingency Plan and Emergency Procedures
 Violation Type: 264.D
 Violation Determined Date: 19910404
 Scheduled Compliance Date:
 Return to Compliance: Unverifiable
 Actual Return to Compl: 19910806
 Violation Responsible Agency: State

Enforcement Details

Enforcement Type: 215
 Enforcement Type Description: DEP NOTICE OF VIOLATION (NOV)

Enforcement Action Date: 19910806
Enf Disposition Status:
Disposition Status Date:
Enforcement Lead Agency: State
Proposed Penalty Amount:
Final Amount:
Paid Amount:

Enforcement Type: 125
Enforcement Type Description: DEP WARNING LETTER
Enforcement Action Date: 19910404
Enf Disposition Status:
Disposition Status Date:
Enforcement Lead Agency: State
Proposed Penalty Amount:
Final Amount:
Paid Amount:

Violation Details

Found Violation: Yes
Citation:
Violation Short Description: Permit Condition or Requirement
Violation Type: PCR
Violation Determined Date: 19910404
Scheduled Compliance Date:
Return to Compliance: Unverifiable
Actual Return to Compl: 19941115
Violation Responsible Agency: State

Enforcement Details

Enforcement Type: 215
Enforcement Type Description: DEP NOTICE OF VIOLATION (NOV)
Enforcement Action Date: 19910806
Enf Disposition Status:
Disposition Status Date:
Enforcement Lead Agency: State
Proposed Penalty Amount:
Final Amount:
Paid Amount:

Enforcement Type: 125
Enforcement Type Description: DEP WARNING LETTER
Enforcement Action Date: 19910404
Enf Disposition Status:
Disposition Status Date:
Enforcement Lead Agency: State
Proposed Penalty Amount:
Final Amount:
Paid Amount:

Evaluation Details

Evaluation Start Date: 20210615
Evaluation Type Description: COMPLIANCE EVALUATION INSPECTION ON-SITE
Violation Short Description:
Return to Compliance Date:
Evaluation Agency: State

Evaluation Start Date: 19910507
Evaluation Type Description: COMPLIANCE SCHEDULE EVALUATION
Violation Short Description:
Return to Compliance Date:
Evaluation Agency: State

Map Key	Number of Records	Direction	Distance (mi/ft)	Elev/Diff (ft)	Site	DB
----------------	--------------------------	------------------	-------------------------	-----------------------	-------------	-----------

Evaluation Start Date: 19910213
Evaluation Type Description: COMPLIANCE EVALUATION INSPECTION ON-SITE
Violation Short Description: TSD - General Facility Standards
Return to Compliance Date: 19941115
Evaluation Agency: State

Evaluation Start Date: 19910213
Evaluation Type Description: CASE DEVELOPMENT INSPECTION
Violation Short Description:
Return to Compliance Date:
Evaluation Agency: State

Evaluation Start Date: 19910213
Evaluation Type Description: COMPLIANCE EVALUATION INSPECTION ON-SITE
Violation Short Description: Generators - General
Return to Compliance Date: 19941115
Evaluation Agency: State

Evaluation Start Date: 19910213
Evaluation Type Description: COMPLIANCE EVALUATION INSPECTION ON-SITE
Violation Short Description: TSD - Preparedness and Prevention
Return to Compliance Date: 19910806
Evaluation Agency: State

Evaluation Start Date: 19910213
Evaluation Type Description: COMPLIANCE EVALUATION INSPECTION ON-SITE
Violation Short Description: TSD - Contingency Plan and Emergency Procedures
Return to Compliance Date: 19910806
Evaluation Agency: State

Evaluation Start Date: 19910213
Evaluation Type Description: COMPLIANCE EVALUATION INSPECTION ON-SITE
Violation Short Description: Permit Condition or Requirement
Return to Compliance Date: 19941115
Evaluation Agency: State

Evaluation Start Date: 19910213
Evaluation Type Description: COMPLIANCE EVALUATION INSPECTION ON-SITE
Violation Short Description: TSD - General Facility Standards
Return to Compliance Date: 19910806
Evaluation Agency: State

Handler Summary

Importer Activity: No
Mixed Waste Generator: No
Transporter Activity: No
Transfer Facility: No
Onsite Burner Exemption: No
Furnace Exemption: No
Underground Injection Activity: No
Commercial TSD: No
Used Oil Transporter: No
Used Oil Transfer Facility: No
Used Oil Processor: No
Used Oil Refiner: No
Used Oil Burner: No
Used Oil Market Burner: No
Used Oil Spec Marketer: No

Hazardous Waste Handler Details

Sequence No: 199104
Receive Date: 19910416
Handler Name: M D AUTO CLINIC
Federal Waste Generator Code: 2

Map Key	Number of Records	Direction	Distance (mi/ft)	Elev/Diff (ft)	Site	DB
---------	-------------------	-----------	------------------	----------------	------	----

Generator Code Description: Small Quantity Generator
Source Type: Notification

Owner/Operator Details

Owner/Operator Ind:	Current Owner	Street No:	
Type:	Private	Street 1:	US 19 S
Name:	NON NOTIFIED	Street 2:	
Date Became Current:	20000901	City:	CRYSTAL RIVER
Date Ended Current:		State:	FL
Phone:		Country:	US
Source Type:	Notification	Zip Code:	32629

7	1 of 1	ENE	0.38 / 1,985.28	6.32 / 2	PALMER TIRE & AUTOMOTIVE 1650 S SUNCOAST BLVD HOMOSSA FL 32646	STCS
-------------------	--------	------------	------------------------	-----------------	-----------------------------------------------------------------------------------	-------------

Facility ID:	8733058	Zip5 (Open Data):	32646
Type:	C - Fuel User/Non-Retail	Status:	Closed
County (Open Data):	CITRUS	County:	CITRUS
Contam (Map):		Fac Stat(OpenData):	CLOSED
Fac Type (Map):	Fuel user/Non-retail	Fac Code(OpenData):	C
Fac Stat (Map):	CLOSED	Fac Type(OpenData):	Fuel user/Non-retail
Status (Map):	NOT REVIEWED	Clnup Cd(OpenData):	
City (Map):	HOMOSSA	Clnup Dt(OpenData):	
County (Map):	9	Status (Open Data):	NOT REVIEWED
Zip5 (Map):	32646	City (Open Data):	HOMOSSA
Zip4 (Map):	0		
Fac Name(Open Data):	PALMER TIRE & AUTOMOTIVE		
Address (Open Data):	1650 S SUNCOAST BLVD		
Fac Cleanup Stat(Open Data):			
Name (Map):	PALMER TIRE & AUTOMOTIVE		
Address (Map):	1650 S SUNCOAST BLVD		

FDEP Storage Tank Monitoring Open Data Details

Object ID:	22760	Map Src:	
X:	-82.5797222222239	Map Scale:	0
Y:	28.8258333333366	Elevation:	
Regulated:	NO	EI Datum:	
Col Meth:	UNVR	EI Resolut:	
Col Name:	INITIAL LOAD	EI Units:	
Col Date:		ALB East:	0.0
Col Prog:	TANKS-PETROLEUM CONTAMINATION	ALB North:	0.0
Ver Meth:		Loc ID:	32408
Ver Name:		Lat DD:	28
Ver Prog:	TANKS-PETROLEUM CONTAMINATION	Lat MM:	49
Ver Date:		Lat SS:	
OOIC:	FACILITY	Long DD:	82
Rel Feat:	VICIN	Long MM:	34
Datum:		Long SS:	
Coord Acc:	0		
Col Aff:			
Ver Aff:			
Direct:			
Documents:	https://prodenv.dep.state.fl.us/DepNexus/public/electronic-documents/8733058/gis-facility!search		

FDEP Open Data - Storage Tank Contamination Monitoring (STCM)

Loc ID:	32408	Rel Feat:	VICIN
Site Type:	Fuel user/Non-retail	EI Datum:	
Contam Ind:		EI Resolut:	
Phone:	9047957600	EI Units:	
Operator:	SANDRA DYER	Map Src:	
Next action:		Map Scale:	0

Map Key	Number of Records	Direction	Distance (mi/ft)	Elev/Diff (ft)	Site	DB
Fin Respon:					Coord Acc:	0
Office:	SWD				Alb East:	0.0
OOIC:	FACILITY				Alb North:	0.0
Col Meth:	UNVR				Datum:	
Col Name:	INITIAL LOAD				Elevation:	
Col Date:					Lat DD:	28
Col Prog:	TANKS-PETROLEUM CONTAMINATION				Lat MM:	49
Ver Meth:					Lat SS:	
Ver Name:					Long DD:	82
Ver Prog:	TANKS-PETROLEUM CONTAMINATION				Long MM:	34
Ver Date:					Long SS:	
Object ID:	32408					
Col Aff:						
Ver Aff:						
Documents:	https://prodenv.dep.state.fl.us/DepNexus/public/electronic-documents/8733058/gis-facility!search					

FDEP - Storage Tank Contamination Monitoring (STCM) Details

Name: Palmer Tire & Automotive
1650 S Suncoast Blvd
Homosassa, FL 32646

LL Method: UNVR - Unverified

Account Owner: Thornhill Tire & Auto Care

Contact: Sandra Dyer

Phone: 904-795-7600

District: SWD

County 1: 09 - Citrus

Latitude: 28:49:33.0000

Longitude: 82:34:47.0000

FDEP - Registered Tanks from Storage Tank Contamination Monitoring (STCM) Details

Tank No: 1

Size: 550

Content: Waste Oil

Installed: 09/01/1984

Placement: UNDER

Status: Removed from Site

Construction:

Piping:

Monitoring:

8	1 of 4	NE	0.46 / 2,410.57	6.70 / 3	PRO LINE BOATS 1520 S SUNCOAST BLVD HOMOSASSA FL	WCRPS
Site ID:	21228				Coord Accuracy ID:	4
Datum ID:	NAD83				Zip5:	32646
Method ID:	UNVR				Zip4:	
Feature:					County ID:	9
Object of Interest:	CAP_RAP SITE				County:	CITRUS
Proximity to Object:	EXACT				Lat DD:	28
Interpolation Scale:					Lat MM:	50
Map Source:	1999 doqs				Long DD:	82
Map Source Scale:	5000				Long MM:	34
Collect Program ID:	CL					
Collect Username:						
Collect Affiliation:						
Verifying Program ID:	CL					
Verify Method ID:	DPHO					
Verifier Username:	BERNHARD_K					
Verifier Affiliation:	DEPARTMENT OF ENVIRONMENTAL PROTECTION					
Project Name:	PRO LINE BOATS					
Documents:	https://prodenv.dep.state.fl.us/DepNexus/public/electronic-documents/COM_21228/gis-facility!search					

Map Key	Number of Records	Direction	Distance (mi/ft)	Elev/Diff (ft)	Site	DB
Project Details						
Project ID:	242042				District: SWD	
OGC No:					GIS ALBX: 539055.15	
Status:	CLOSED				GIS ALBY: 538072.5	
Priority Score:					Source: Closed Responsible Party Sites	
Offsite COC:						
Contaminants:						

<u>8</u>	2 of 4	NE	0.46 / 2,410.57	6.70 / 3	ProLine Boats Inc 1520 S SUNCOAST BLVD HOMOSASSA FL 32646	ERIC
Eric ID:	ERIC_13247				Offste Contami Key: CONTAMUNKNOWN	
Site Status:	CLOSED				Se Anno Cad Data:	
Source Facility ID:	25900				State: FL	
District:	SWD				County Name: Citrus	
WMD:	SWFWMD				County ID: 9	
ICR Indicator:	NO				Datum ID: NAD83	
Discharge Date:					Geometry:	
Method ID:	DPHO				X: -82.5722222015286	
Object of Interest:	CAP_R				Y: 28.8416666386791	
Proximit to Object:	EXACT				Lat DD: 28	
Collector Username:					Lat MM: 50	
Collect Date:					Lat SS:	
Map Source:	1999 doqs				Long DD: 82	
Map Source Scale:	5000				Long MM: 34	
Intrpolation Scale:	0				Long SS:	
Coord Accuracy ID:	4				Gis Albx: 539055.15	
Site Phase Dsc:	Phase 5 - Cleanup Complete				Gis Alby: 538072.5	
Site Name:	PRO LINE BOATS					
Documents:	https://prodenv.dep.state.fl.us/DepNexus/public/electronic-documents/ERIC_13247/gis-facility!search					

Program Details						
Program:	Responsible Party Cleanup					
Program Type:	RESPONSPARTY					
Program Status:	COMPLETE					
Site Manager:	Robert Sellers					

<u>8</u>	3 of 4	NE	0.46 / 2,410.57	6.70 / 3	PRO LINE BOATS 1520 S SUNCOAST BLVD HOMOSASSA FL 32646	DWM CONTAM
Facility ID:	25900				Contact:	
Site ID:	ERIC_13247				Phone:	
Program Area:					Method:	
Facility Type:					Datum:	
Fac Type:					Related Party ID:	
County ID:	9				Primary RP Role:	
Ftc1 Fac Type ID:					RP Begin Date:	
Stcm Facility Type:	FIESTA				RP Address1:	
District:	SWD				RP Address2:	
Site Status:					RP City:	
Section:					RP State:	
Township:					RP Zip5:	
County:	Citrus				RP Zip4:	
Range:					RP Phone:	
Rank:					RP Extension:	
Operator:					RP Bad Addr Ind:	
Name Changed:					RP Name:	
Addr Changed:						
Facility Name:	ProLine Boats Inc					
Description:						

Map Key	Number of Records	Direction	Distance (mi/ft)	Elev/Diff (ft)	Site	DB
---------	-------------------	-----------	------------------	----------------	------	----

Program Details

Facility Status:		Staff Assigned:	
Offsite Contam:		Priority:	
Priority Score:		Score Effective Dt:	
Project Coordinato:		Score When Ranked:	
Program Eligible:		District:	
Ineligible:		Datum:	NAD83
Program Area:	RESPONSPARTY	Method:	DPHO
Site Manager:	Robert Sellers	Lat DD:	28
Discharge Date:		Lat MM:	50
Discharge Eligibil:		Lat SS:	29.9839
Eligibility Progrm:		Long DD:	82
Cleanup Status:	Closed-ERIC	Long MM:	34
Closure Type:		Long SS:	20.0056
Closure Date:			

<u>8</u>	4 of 4	NE	0.46 / 2,410.57	6.70 / 3	PRO LINE BOATS INC 1520 S SUNCOAST BLVD HOMOSASSA FL 34448	STCS
----------	--------	----	--------------------	-------------	---------------------------------------------------------------------------	------

Facility ID:	9807113	Zip5 (Open Data):	34448
Type:	E - Industrial Plant	Status:	Open
County (Open Data):	CITRUS	County:	CITRUS
Contam (Map):		Fac Stat(OpenData):	OPEN
Fac Type (Map):	Industrial Plant	Fac Code(OpenData):	E
Fac Stat (Map):	OPEN	Fac Type(OpenData):	Industrial Plant
Status (Map):	REVIEWED	Clnup Cd(OpenData):	
City (Map):	HOMOSASSA	Clnup Dt(OpenData):	
County (Map):	9	Status (Open Data):	REVIEWED
Zip5 (Map):	34448	City (Open Data):	HOMOSASSA
Zip4 (Map):	0		
Fac Name(Open Data):	PRO LINE BOATS INC		
Address (Open Data):	1520 S SUNCOAST BLVD		
Fac Cleanup Stat(Open Data):			
Name (Map):	PRO LINE BOATS INC		
Address (Map):	1520 S SUNCOAST BLVD		

FDEP Storage Tank Monitoring Open Data Details

Object ID:	59337	Map Src:	imagerywithroads
X:	-82.5806645833347	Map Scale:	2257
Y:	28.8403574444479	Elevation:	
Regulated:	NO	EI Datum:	
Col Meth:	DPHO	EI Resolut:	
Col Name:	WILLIAMS_CA	EI Units:	
Col Date:	12-Sep-2022	ALB East:	538234.63
Col Prog:	TANKS-PETROLEUM CONTAMINATION	ALB North:	537917.62
Ver Meth:	DPHO	Loc ID:	60551
Ver Name:	WILLIAMS_CA	Lat DD:	28
Ver Prog:	TANKS-PETROLEUM CONTAMINATION	Lat MM:	50
Ver Date:	12-Sep-2022	Lat SS:	
OOIC:	FACILITY	Long DD:	82
Rel Feat:	APPRX	Long MM:	34
Datum:	NAD83	Long SS:	
Coord Acc:	4		
Col Aff:	FLORIDA DEPARTMENT OF ENVIRONMENTAL PROTECTION		
Ver Aff:	FLORIDA DEPARTMENT OF ENVIRONMENTAL PROTECTION		
Direct:			
Documents:	https://prodenv.dep.state.fl.us/DepNexus/public/electronic-documents/9807113/gis-facility!search		

FDEP Open Data - Storage Tank Contamination Monitoring (STCM)

Loc ID:	60551	Rel Feat:	APPRX
Site Type:	Industrial Plant	EI Datum:	

Map Key	Number of Records	Direction	Distance (mi/ft)	Elev/Diff (ft)	Site	DB
Contam Ind:					EI Resolut:	
Phone:	3527954111				EI Units:	
Operator:	DONNA KISH				Map Src:	imagerywithroads
Next action:	INVOICE 08-NOV-2023				Map Scale:	2257
Fin Respon:					Coord Acc:	4
Office:	SWD				Alb East:	538234.63
OOIC:	FACILITY				Alb North:	537917.62
Col Meth:	DPHO				Datum:	NAD83
Col Name:	WILLIAMS_CA				Elevation:	
Col Date:	9/12/2022				Lat DD:	28
Col Prog:	TANKS-PETROLEUM CONTAMINATION				Lat MM:	50
Ver Meth:	DPHO				Lat SS:	
Ver Name:	WILLIAMS_CA				Long DD:	82
Ver Prog:	TANKS-PETROLEUM CONTAMINATION				Long MM:	34
Ver Date:	9/12/2022				Long SS:	
Object ID:	60551					
Col Aff:	FLORIDA DEPARTMENT OF ENVIRONMENTAL PROTECTION					
Ver Aff:	FLORIDA DEPARTMENT OF ENVIRONMENTAL PROTECTION					
Documents:	https://prodenv.dep.state.fl.us/DepNexus/public/electronic-documents/9807113/gis-facility!search					

FDEP - Storage Tank Contamination Monitoring (STCM) Details

Name: Pro Line Boats Inc
1520 S Suncoast Blvd
Homosassa, FL 34448

LL Method: DPHO

Account Owner: Pro Line Boats Inc

Contact: Donna Kish

Phone: 352-795-4111

District: SWD

County 1: 09 - Citrus

Latitude: 28:50:25.2868

Longitude: 82:34:50.3925

FDEP - Registered Tanks from Storage Tank Contamination Monitoring (STCM) Details

Tank No: 1

Size: 9996

Content: Hazardous Substance

Installed: 07/01/1998

Placement: ABOVE

Status: In Service

Construction: C - Steel
K - Ast Containment

Piping: B - Steel/Galvanized Metal

Monitoring: 2 - Visual Inspect Pipe Sumps

9	1 of 4	SE	0.49 / 2,597.33	7.50 / 3	THE PANTRY #6184 DBA SPRINT #6184 2275 S SUNCOAST BLVD (US 19 N) HOMOSASSA SPRINGS FL 34448	LST
-------------------	--------	----	--------------------	-------------	---------------------------------------------------------------------------------------------------------	-----

Facility ID:	8503086	Datum:	0
Facility Status:	CLOSED	Lat DD:	28
Facility Type:	A - Retail Station	Lat MM:	49
Score:	11	Lat SS:	44.6335
Score Effective Date:	09/08/2010	Long DD:	82
Score when Ranked:	60	Long MM:	34
Rank:	1795	Long SS:	43.988
Operator:	BRENT PUZAK	Facility T (Map):	Retail Station
Prim Related Party:	10563	Facility S (Map):	CLOSED
Primary RP Role:	ACCOUNT OWNER	County (Map):	CITRUS
RP Begin Date:	05/20/1994	Collection (Map):	DPHO
Phone:	(919)774-6700	Collector (Map):	WILLIAMS_CA
Name Changed:	01/19/2010	Collecti 1 (Map):	9/12/2022

Map Key	Number of Records	Direction	Distance (mi/ft)	Elev/Diff (ft)	Site	DB
Address Changed:	01/19/2010				Datum (Map):	NAD83
Section:					Rel Feat (Map):	APPRX
Township:					Geometry (Map):	
Range:					Lat DD (Map):	28
District:	SWD				Lat MM (Map):	49
County:	CITRUS				Lat SS (Map):	
County No:	9				Long DD (Map):	82
Feature:					Long MM (Map):	34
Method:	AGPS				Long SS (Map):	
RP Name:	THE PANTRY INC					
RP Address1:	305 GREGSON DR					
RP Address2:	ATTN: STORAGE TANK REGIS					
RP City:	CARY					
RP State:	NC					
RP Zip5:	27511					
RP Zip4:	6496					
Contact:	BRENT PUZAK RAMON INCIONG (386) 916-6267					
RP Phone:	(919)774-6700					
RP Phone Ext.:	6549					
RP Bad Addr Ind:	No					
Facility Name (Map):	THE PANTRY #6184 DBA SPRINT #6184					
Address (Map):	2275 S SUNCOAST BLVD (US 19 N)					
City (Map):	HOMOSASSA SPRINGS					
Zip5 (Map):	34448					
Document L (Map):	https://prodenv.dep.state.fl.us/DepNexus/public/electronic-documents/8503086/facility!search					
Oculus Docs Inventory:	https://erisservice7.ecologeris.com/ErisExt/flo/ocure.ashx?ID=8503086&CAT=11					
Information Portal Fac URL:	http://prodenv.dep.state.fl.us/DepNexus/public/facilitysearch?pagination=true&facility.id=8503086					
Information Portal Doc URL:	http://prodenv.dep.state.fl.us/DepNexus/public/electronic-documents/8503086/facility!search					
Source:	DEP; Storage Tanks & Contamination Monitoring, Discharge Info.; FDEP Open Data, Petroleum Contamination Monitoring (PCTS) Discharges (Map)					

Discharge Cleanup Summary

Discharge Date: 03/12/1992
Cleanup Required: R - CLEANUP REQUIRED
Discharge Cleanup Status: SRCR - SRCR COMPLETE
Discharge Cleanup Stat Date: 10/26/2017
Eligibility Indicator: E - ELIGIBLE
Site Manager: SMITH_LWS
Site Manager End Date: 10/26/2017
Tank Office: PCTM5 - PETROLEUM CLEANUP TEAM 5

Contaminated Media

Contaminated Drinking Wells: 0
Contaminated Mntring Wells: NO
Contaminated Soil: YES
Contaminated Surface Water: NO
Contaminated Ground Water: NO
Pollutant: B - Unleaded Gas
Other Description:
Gallons Discharged:

Petroleum Cleanup Program Eligibility

Cleanup Program: P - PETROLEUM LIABILITY AND RESTORATION INSURANCE PROGRAM
Eligibility Status: ELIGIBLE

Task Info

SA Task ID: 44550
SA Cleanup Resp: RP - RESPONSIBLE PARTY
SA Actual Cost:
SA Complete Date: 03-27-1995
SR Soil Treatment:
SR Other Treatment:
SR Alt Proc Rec:
RAP Task ID:

Map Key	Number of Records	Direction	Distance (mi/ft)	Elev/Diff (ft)	Site	DB
SA Payment Date:					RAP Clean Resp ID:	-
SR Task ID:					RAP Actual Cost:	
SR Cleanup Resp:	-				RAP Complete Date:	
SR Actual Cost:					RAP Payment Date:	
SR Complete Date:					RAP Last Ord Appr:	
SR Payment Date:					RA Task ID:	44551
SR Oral Date:					RA Cleanup Resp:	RP - RESPONSIBLE PARTY
SR Written Date:					RA Yrs to Complete:	0
SR Soil Removal:					RA Actual Cost:	
SR Free Prod Rmvl:					Tank Office:	PCTM5 - Team 5
SR Soil Ton Remove:						
SR Fund Elig Type:	-					
SA Fund Elig Type:	-					
RAP Fund Elig Type:	-					
RA Fund Elig Type:	-					
SR Alternate Procedure Status:						
SR Alt Procedure Status Dt:						
SR Alt Procedure Comment:						
SRC Action Type:					SRCR - SITE REHABILITATION COMPLETION REPORT	
SRC Submit Date:					6/30/2017	
SRC Review Date:					07-03-2017	
SRC Complete Status:					A - APPROVED	
SRC Comp Status Dt:					10-25-2017	
SRC Issue Date:					10-26-2017	
SRC Comments:					ROBERT BROWN	

Discharge Cleanup Summary

Discharge Date:	10/08/1997
Cleanup Required:	N - NO CLEANUP REQUIRED
Discharge Cleanup Status:	NREQ - CLEANUP NOT REQUIRED
Discharge Cleanup Stat Date:	04/23/2001
Eligibility Indicator:	I - INELIGIBLE
Site Manager:	
Site Manager End Date:	
Tank Office:	-

Petroleum Cleanup Program Eligibility

Cleanup Program:	P - PETROLEUM LIABILITY AND RESTORATION INSURANCE PROGRAM
Eligibility Status:	INELIGIBLE

Task Info

SA Task ID:		SR Soil Treatment:	
SA Cleanup Resp:	-	SR Other Treatment:	
SA Actual Cost:		SR Alt Proc Rec:	
SA Complete Date:		RAP Task ID:	
SA Payment Date:		RAP Clean Resp ID:	-
SR Task ID:		RAP Actual Cost:	
SR Cleanup Resp:	-	RAP Complete Date:	
SR Actual Cost:		RAP Payment Date:	
SR Complete Date:		RAP Last Ord Appr:	
SR Payment Date:		RA Task ID:	
SR Oral Date:		RA Cleanup Resp:	-
SR Written Date:		RA Yrs to Complete:	
SR Soil Removal:		RA Actual Cost:	
SR Free Prod Rmvl:		Tank Office:	-
SR Soil Ton Remove:			
SR Fund Elig Type:	-		
SA Fund Elig Type:	-		
RAP Fund Elig Type:	-		
RA Fund Elig Type:	-		
SR Alternate Procedure Status:			
SR Alt Procedure Status Dt:			

Map Key	Number of Records	Direction	Distance (mi/ft)	Elev/Diff (ft)	Site	DB
---------	-------------------	-----------	------------------	----------------	------	----

SR Alt Procedure Comment:
SRC Action Type: -
SRC Submit Date:
SRC Review Date:
SRC Complete Status: -
SRC Comp Status Dt:
SRC Issue Date:
SRC Comments:

Petroleum Cleanup Funding Cap Encumbrance to Date

FCFS: \$18,611.65
LPSPASM: \$0.00
SPASM: \$0.00
NPDES: \$0.00
Utility 1 Time Payments: \$0.00
All Wo Ta Co Pos Encumbered: \$178,675.29
Wo Ta Co Pos Exclu from Cap: \$0.00
Ttl Amnt Encumbered to Date: \$197,286.94
Ttl Amnt Encumbered Towar: \$197,286.94

Petroleum Cleanup PCT Facility Score

Related Party ID: 10563
RP Contact: BRENT PUZAK | RAMON INCIONG (386) 916-6267
Facility Cleanup Status: CMPL - COMPLETED
Bad Address Indicator: N

Discharge Info (Map)

Discharge: 19001	Eligibility: ELIGIBLE
Discharge 1: 12-Mar-1992	Eligibility 1: PLIRP
Discharge 2: 11	Report Pha: COMPLETED
Discharge 3: SRCR	Report Sub: COMPLETED
General Cl: CLOSURE	Report S 1: 26-Oct-2017
Disch Clea: 26-Oct-2017	Staff Assi:
Tank Offic: PETROLEUM CLEANUP TEAM 5	

Discharge Info (Map)

Discharge: 49313	Eligibility: INELIGIBLE
Discharge 1: 08-Oct-1997	Eligibility 1:
Discharge 2: 60	Report Pha: COMPLETED
Discharge 3: NREQ	Report Sub: COMPLETED
General Cl: NO CLEANUP REQUIRED	Report S 1: 23-Apr-2001
Disch Clea: 23-Apr-2001	Staff Assi:
Tank Offic:	

AST UST Discharges

Dep Co: P	Long SS: 44
CU Req: N	CU Stat:
Score: 00060	Stat Desc: CLEANUP NOT REQUIRED
Descrip: NO CLEANUP REQUIRED	Fac Name: THE PANTRY #6184 DBA SPRINT #6184
Discharge Date: 08-OCT-97	Fac Type: A
Score Date: 06-JAN-1998	Type Desc: Retail Station
Stat Date: 23-APR-2001	Fac Addr: 2275 S SUNCOAST BLVD (US 19 N)
LL Meth: AGPS	Fac City: HOMOSASSA SPRINGS
Lat DD: 28	Fac Zip: 34448
Lat MM: 49	County: 9
Lat SS: 5	Fac State: CLOSED
Long DD: 82	Fac Phone: 9197746700
Long MM: 34	

Map Key	Number of Records	Direction	Distance (mi/ft)	Elev/Diff (ft)	Site	DB
---------	-------------------	-----------	------------------	----------------	------	----

Prg Desc:

AST UST Discharges

Dep Co:	P	Long SS:	44
CU Req:	R	CU Stat:	
Score:	00011	Stat Desc:	SRCR COMPLETE
Descrip:	CLEANUP REQUIRED	Fac Name:	THE PANTRY #6184 DBA SPRINT #6184
Discharge Date:	12-MAR-92	Fac Type:	A
Score Date:	08-SEP-2010	Type Desc:	Retail Station
Stat Date:	26-OCT-2017	Fac Addr:	2275 S SUNCOAST BLVD (US 19 N)
LL Meth:	AGPS	Fac City:	HOMOSASSA SPRINGS
Lat DD:	28	Fac Zip:	34448
Lat MM:	49	County:	9
Lat SS:	5	Fac State:	CLOSED
Long DD:	82	Fac Phone:	9197746700
Long MM:	34		
Prg Desc:	PETROLEUM LIABILITY AND RESTORATION INSURANCE PROGRAM		

Eligible Discharges

Program:	PLIRP
Current Status:	CLOSED
Discharge Date:	03/12/1992
Score:	11
Facility:	THE PANTRY #6184 DBA SPRINT #6184
Address:	2275 S SUNCOAST BLVD (US 19 N)
City:	HOMOSASSA SPRINGS
Zip:	34448
County:	CITRUS
Owner:	THE PANTRY INC
Owner Address:	305 GREGSON DR
Owner City:	CARY
Owner State:	NC
Owner Zip:	27511
Owner Phone:	(919)774-6700
Owner Email:	GBIGGS@CIRCLEK.COM

<u>9</u>	2 of 4	SE	0.49 / 2,597.33	7.50 / 3	THE PANTRY #6184 DBA SPRINT #6184 2275 S SUNCOAST BLVD (US 19 N) HOMOSASSA SPRINGS FL 34448	DWM CONTAM
----------	--------	----	--------------------	-------------	---------------------------------------------------------------------------------------------------	------------

Facility ID:	8503086	Contact:	
Site ID:		Phone:	
Program Area:	Petroleum	Method:	
Facility Type:		Datum:	
Fac Type:		Related Party ID:	
County ID:		Primary RP Role:	
Ftc1 Fac Type ID:		RP Begin Date:	
Stcm Facility Type:		RP Address1:	
District:		RP Address2:	
Site Status:		RP City:	
Section:		RP State:	
Township:		RP Zip5:	
County:	CITRUS	RP Zip4:	
Range:		RP Phone:	
Rank:		RP Extension:	
Operator:		RP Bad Addr Ind:	
Name Changed:		RP Name:	
Addr Changed:			
Facility Name:			
Description:			

Map Key	Number of Records	Direction	Distance (mi/ft)	Elev/Diff (ft)	Site	DB
<u>Program Details</u>						
Facility Status:	ACTIVE				Staff Assigned:	
Offsite Contam:	N				Priority:	
Priority Score:	11				Score Effective Dt:	
Project Coordinato:	SMITH_LWS				Score When Ranked:	
Program Eligible:	Y				District:	PCTM5
Ineligible:	Y				Datum:	HARN
Program Area:					Method:	DPHO
Site Manager:					Lat DD:	28
Discharge Date:					Lat MM:	49
Discharge Eligibil:					Lat SS:	44.6683
Eligibility Progrm:					Long DD:	82
Cleanup Status:					Long MM:	34
Closure Type:					Long SS:	44.2434
Closure Date:						

<u>9</u>	3 of 4	SE	0.49 / 2,597.33	7.50 / 3	THE PANTRY #6184 DBA SPRINT #6184 2275 S SUNCOAST BLVD (US 19 N) HOMOSASSA SPRINGS FL 34448	STCS
Facility ID:	8503086				Zip5 (Open Data):	34448
Type:	A - Retail Station				Status:	Closed
County (Open Data):	CITRUS				County:	CITRUS
Contam (Map):					Fac Stat(OpenData):	CLOSED
Fac Type (Map):	Retail Station				Fac Code(OpenData):	A
Fac Stat (Map):	CLOSED				Fac Type(OpenData):	Retail Station
Status (Map):	REVIEWED				Clnup Cd(OpenData):	CMPL
City (Map):	HOMOSASSA SPRINGS				Clnup Dt(OpenData):	2017/10/25
County (Map):	9				Status (Open Data):	REVIEWED
Zip5 (Map):	34448				City (Open Data):	HOMOSASSA SPRINGS
Zip4 (Map):	0					
Fac Name(Open Data):	THE PANTRY #6184 DBA SPRINT #6184					
Address (Open Data):	2275 S SUNCOAST BLVD (US 19 N)					
Fac Cleanup Stat(Open Data):	COMPLETED					
Name (Map):	THE PANTRY #6184 DBA SPRINT #6184					
Address (Map):	2275 S SUNCOAST BLVD (US 19 N)					

FDEP Storage Tank Monitoring Open Data Details

Object ID:	1404				Map Src:	imagerywithroads
X:	-82.578885555575				Map Scale:	564
Y:	28.8290648611145				Elevation:	
Regulated:	NO				EI Datum:	
Col Meth:	DPHO				EI Resolut:	
Col Name:	WILLIAMS_CA				EI Units:	
Col Date:	12-Sep-2022				ALB East:	538422.34
Col Prog:	TANKS-PETROLEUM CONTAMINATION				ALB North:	536665.64
Ver Meth:	DPHO				Loc ID:	32547
Ver Name:	WILLIAMS_CA				Lat DD:	28
Ver Prog:	TANKS-PETROLEUM CONTAMINATION				Lat MM:	49
Ver Date:	12-Sep-2022				Lat SS:	
OOIC:	FACILITY				Long DD:	82
Rel Feat:	APPRX				Long MM:	34
Datum:	NAD83				Long SS:	
Coord Acc:	4					
Col Aff:	FLORIDA DEPARTMENT OF ENVIRONMENTAL PROTECTION					
Ver Aff:	FLORIDA DEPARTMENT OF ENVIRONMENTAL PROTECTION					
Direct:						
Documents:	https://prodenv.dep.state.fl.us/DepNexus/public/electronic-documents/8503086/gis-facility!search					

FDEP Open Data - Storage Tank Contamination Monitoring (STCM)

Map Key	Number of Records	Direction	Distance (mi/ft)	Elev/Diff (ft)	Site	DB
Loc ID:	32547				Rel Feat:	APPRX
Site Type:	Retail Station				EI Datum:	
Contam Ind:					EI Resolut:	
Phone:	9197746700				EI Units:	
Operator:	BRENT PUZAK				Map Src:	imagerywithroads
Next action:	PLACARD 15-JUL-2009				Map Scale:	564
Fin Respon:					Coord Acc:	4
Office:	SWD				Alb East:	538422.34
OOIC:	FACILITY				Alb North:	536665.64
Col Meth:	DPHO				Datum:	NAD83
Col Name:	WILLIAMS_CA				Elevation:	
Col Date:	9/12/2022				Lat DD:	28
Col Prog:	TANKS-PETROLEUM CONTAMINATION				Lat MM:	49
Ver Meth:	DPHO				Lat SS:	
Ver Name:	WILLIAMS_CA				Long DD:	82
Ver Prog:	TANKS-PETROLEUM CONTAMINATION				Long MM:	34
Ver Date:	9/12/2022				Long SS:	
Object ID:	32547					
Col Aff:	FLORIDA DEPARTMENT OF ENVIRONMENTAL PROTECTION					
Ver Aff:	FLORIDA DEPARTMENT OF ENVIRONMENTAL PROTECTION					
Documents:	https://prodenv.dep.state.fl.us/DepNexus/public/electronic-documents/8503086/gis-facility!search					

FDEP - Storage Tank Contamination Monitoring (STCM) Details

Name: The Pantry #6184 Dba Sprint #6184
2275 S Suncoast Blvd (Us 19 N)
Homosassa Springs, FL 34448

LL Method: DPHO - Autonomous GPS

Account Owner: The Pantry Inc

Contact: Brent Puzak

Phone: 919-774-6700

District: SWD

County 1: 09 - Citrus

Latitude: 28:49:44.6335

Longitude: 82:34:43.9880

FDEP - Registered Tanks from Storage Tank Contamination Monitoring (STCM) Details

Tank No: 2

Size: 10000

Content: Unleaded Gas

Installed: 03/01/1984

Placement: UNDER

Status: Removed from Site

Construction:

Piping:

Monitoring:

FDEP - Registered Tanks from Storage Tank Contamination Monitoring (STCM) Details

Tank No: 3

Size: 10000

Content: Unleaded Gas

Installed: 03/01/1984

Placement: UNDER

Status: Removed from Site

Construction:

Piping:

Monitoring:

FDEP - Registered Tanks from Storage Tank Contamination Monitoring (STCM) Details

Tank No: 1

Size: 10000

Map Key	Number of Records	Direction	Distance (mi/ft)	Elev/Diff (ft)	Site	DB
Content:		Unleaded Gas				
Installed:		03/01/1984				
Placement:		UNDER				
Status:		Removed from Site				
Construction:						
Piping:						
Monitoring:						

<u>9</u>	4 of 4	SE	0.49 / 2,597.33	7.50 / 3	THE PANTRY #6184 DBA SPRINT #6184 2275 S SUNCOAST BLVD (US 19 N) HOMOSASSA SPRINGS FL 34448	DWM CONTAM
----------	--------	----	--------------------	-------------	---------------------------------------------------------------------------------------------------	------------

Facility ID:	8503086	Contact:	
Site ID:	8503086	Phone:	
Program Area:		Method:	
Facility Type:		Datum:	
Fac Type:		Related Party ID:	
County ID:	9	Primary RP Role:	
Ftc1 Fac Type ID:	A	RP Begin Date:	
Stcm Facility Type:	A	RP Address1:	
District:	SWD	RP Address2:	
Site Status:		RP City:	
Section:		RP State:	
Township:		RP Zip5:	
County:	Citrus	RP Zip4:	
Range:		RP Phone:	
Rank:		RP Extension:	
Operator:		RP Bad Addr Ind:	
Name Changed:		RP Name:	
Addr Changed:			
Facility Name:	THE PANTRY #6184 DBA SPRINT #6184		
Description:	Retail Station		

Program Details

Facility Status:		Staff Assigned:	
Offsite Contam:		Priority:	
Priority Score:	11	Score Effective Dt:	
Project Coordinato:		Score When Ranked:	
Program Eligible:		District:	
Ineligible:		Datum:	0
Program Area:	PETROLEUM	Method:	AGPS
Site Manager:		Lat DD:	28
Discharge Date:	3/12/1992	Lat MM:	49
Discharge Eligibil:	E	Lat SS:	5
Eligibility Progrm:	PLIRP	Long DD:	82
Cleanup Status:	CLOSED-STCM	Long MM:	34
Closure Type:	SRCR	Long SS:	44
Closure Date:	10/26/2017		

Program Details

Facility Status:		Staff Assigned:	
Offsite Contam:		Priority:	
Priority Score:	11	Score Effective Dt:	
Project Coordinato:		Score When Ranked:	
Program Eligible:		District:	
Ineligible:		Datum:	0
Program Area:	PETROLEUM	Method:	AGPS
Site Manager:		Lat DD:	28
Discharge Date:	10/8/1997	Lat MM:	49
Discharge Eligibil:	I	Lat SS:	5
Eligibility Progrm:		Long DD:	82
Cleanup Status:	CLOSED-STCM	Long MM:	34

<i>Map Key</i>	<i>Number of Records</i>	<i>Direction</i>	<i>Distance (mi/ft)</i>	<i>Elev/Diff (ft)</i>	<i>Site</i>	<i>DB</i>
<i>Closure Type:</i>	NREQ			<i>Long SS:</i>		44
<i>Closure Date:</i>	4/23/2001					

Unplottable Summary

Total: 0 Unplottable sites

DB	Company Name/Site Name	Address	City	Zip	ERIS ID
----	------------------------	---------	------	-----	---------

No unplottable records were found that may be relevant for the search criteria.

Unplottable Report

No unplottable records were found that may be relevant for the search criteria.

Appendix: Database Descriptions

Environmental Risk Information Services (ERIS) can search the following databases. The extent of historical information varies with each database and current information is determined by what is publicly available to ERIS at the time of update. ERIS updates databases as set out in ASTM Standard E1527-13 and E1527-21, Section 8.1.8 Sources of Standard Source Information:

"Government information from nongovernmental sources may be considered current if the source updates the information at least every 90 days, or, for information that is updated less frequently than quarterly by the government agency, within 90 days of the date the government agency makes the information available to the public."

Standard Environmental Record Sources

Federal

National Priority List:

[NPL](#)

Sites on the United States Environmental Protection Agency (EPA)'s National Priorities List of the most serious uncontrolled or abandoned hazardous waste sites identified for possible long-term remedial action under the Superfund program. The NPL, which EPA is required to update at least once a year, is based primarily on the score a site receives from EPA's Hazard Ranking System. A site must be on the NPL to receive money from the Superfund Trust Fund for remedial action. Sites are represented by boundaries where available in the EPA Superfund Site Boundaries maintained by the Shared Enterprise Geodata and Services (SEGS). Site boundaries represent the footprint of a whole site, the sum of all of the Operable Units and the current understanding of the full extent of contamination; for Federal Facility sites, the total site polygon may be the Facility boundary. Where there is no polygon boundary data available for a given site, the site is represented as a point.

Government Publication Date: Oct 26, 2023

National Priority List - Proposed:

[PROPOSED NPL](#)

Sites proposed by the United States Environmental Protection Agency (EPA), the state agency, or concerned citizens for addition to the National Priorities List (NPL) due to contamination by hazardous waste and identified by the EPA as a candidate for cleanup because it poses a risk to human health and/or the environment. Sites are represented by boundaries where available in the EPA Superfund Site Boundaries maintained by the Shared Enterprise Geodata and Services (SEGS). Site boundaries represent the footprint of a whole site, the sum of all of the Operable Units and the current understanding of the full extent of contamination; for Federal Facility sites, the total site polygon may be the Facility boundary. Where there is no polygon boundary data available for a given site, the site is represented as a point.

Government Publication Date: Oct 26, 2023

Deleted NPL:

[DELETED NPL](#)

Sites deleted from the United States Environmental Protection Agency (EPA)'s National Priorities List. The National Oil and Hazardous Substances Pollution Contingency Plan (NCP) establishes the criteria that the EPA uses to delete sites from the NPL. In accordance with 40 CFR 300.425.(e), sites may be deleted from the NPL where no further response is appropriate. Sites are represented by boundaries where available in the EPA Superfund Site Boundaries maintained by the Shared Enterprise Geodata and Services (SEGS). Site boundaries represent the footprint of a whole site, the sum of all of the Operable Units and the current understanding of the full extent of contamination; for Federal Facility sites, the total site polygon may be the Facility boundary. Where there is no polygon boundary data available for a given site, the site is represented as a point.

Government Publication Date: Oct 26, 2023

SEMS List 8R Active Site Inventory:

[SEMS](#)

The U.S. Environmental Protection Agency's (EPA) Superfund Program has deployed the Superfund Enterprise Management System (SEMS), which integrates multiple legacy systems into a comprehensive tracking and reporting tool. This inventory contains active sites evaluated by the Superfund program that are either proposed to be or are on the National Priorities List (NPL) as well as sites that are in the screening and assessment phase for possible inclusion on the NPL. The Active Site Inventory Report displays site and location information at active SEMS sites. An active site is one at which site assessment, removal, remedial, enforcement, cost recovery, or oversight activities are being planned or conducted. This data includes SEMS sites from the List 8R Active file as well as applicable sites from the SEMS GIS/REST file layer obtained from EPA's Facility Registry Service.

Government Publication Date: Nov 14, 2023

Inventory of Open Dumps, June 1985:

[ODI](#)

The Resource Conservation and Recovery Act (RCRA) provides for publication of an inventory of open dumps. The Act defines "open dumps" as facilities which do not comply with EPA's "Criteria for Classification of Solid Waste Disposal Facilities and Practices" (40 CFR 257).

Government Publication Date: Jun 1985

SEMS List 8R Archive Sites:

[SEMS ARCHIVE](#)

The U.S. Environmental Protection Agency's (EPA) Superfund Enterprise Management System (SEMS) Archived Site Inventory displays site and location information at sites archived from SEMS. An archived site is one at which EPA has determined that assessment has been completed and no further remedial action is planned under the Superfund program at this time. This data includes sites from the List 8R Archived site file.

Government Publication Date: Nov 14, 2023

Comprehensive Environmental Response, Compensation and Liability Information System -

[CERCLIS](#)

CERCLIS:

Superfund is a program administered by the United States Environmental Protection Agency (EPA) to locate, investigate, and clean up the worst hazardous waste sites throughout the United States. CERCLIS is a database of potential and confirmed hazardous waste sites at which the EPA Superfund program has some involvement. It contains sites that are either proposed to be or are on the National Priorities List (NPL) as well as sites that are in the screening and assessment phase for possible inclusion on the NPL. The EPA administers the Superfund program in cooperation with individual states and tribal governments; this database is made available by the EPA.

Government Publication Date: Oct 25, 2013

EPA Report on the Status of Open Dumps on Indian Lands:

[IODI](#)

Public Law 103-399, The Indian Lands Open Dump Cleanup Act of 1994, enacted October 22, 1994, identified congressional concerns that solid waste open dump sites located on American Indian or Alaska Native (AI/AN) lands threaten the health and safety of residents of those lands and contiguous areas. The purpose of the Act is to identify the location of open dumps on Indian lands, assess the relative health and environment hazards posed by those sites, and provide financial and technical assistance to Indian tribal governments to close such dumps in compliance with Federal standards and regulations or standards promulgated by Indian Tribal governments or Alaska Native entities.

Government Publication Date: Dec 31, 1998

CERCLIS - No Further Remedial Action Planned:

[CERCLIS NFRAP](#)

An archived site is one at which EPA has determined that assessment has been completed and no further remedial action is planned under the Superfund program at this time. The Archive designation means that, to the best of EPA's knowledge, assessment at a site has been completed and that EPA has determined no further steps will be taken to list this site on the National Priorities List (NPL). This decision does not necessarily mean that there is no hazard associated with a given site; it only means that, based upon available information, the location is not judged to be a potential NPL site.

Government Publication Date: Oct 25, 2013

CERCLIS Liens:

[CERCLIS LIENS](#)

A Federal Superfund lien exists at any property where EPA has incurred Superfund costs to address contamination ("Superfund site") and has provided notice of liability to the property owner. A Federal CERCLA ("Superfund") lien can exist by operation of law at any site or property at which EPA has spent Superfund monies. This database is made available by the United States Environmental Protection Agency (EPA). This database was provided by the United States Environmental Protection Agency (EPA). Refer to SEMS LIEN as the current data source for Superfund Liens.

Government Publication Date: Jan 30, 2014

RCRA CORRACTS-Corrective Action:

[RCRA CORRACTS](#)

RCRA Info is the U.S. Environmental Protection Agency's (EPA) comprehensive information system, providing access to data supporting the Resource Conservation and Recovery Act (RCRA) of 1976 and the Hazardous and Solid Waste Amendments (HSWA) of 1984. At these sites, the Corrective Action Program ensures that cleanups occur. EPA and state regulators work with facilities and communities to design remedies based on the contamination, geology, and anticipated use unique to each site.

Government Publication Date: Oct 2, 2023

RCRA non-CORRACTS TSD Facilities:

[RCRA TSD](#)

RCRA Info is the U.S. Environmental Protection Agency's (EPA) comprehensive information system, providing access to data supporting the Resource Conservation and Recovery Act (RCRA) of 1976 and the Hazardous and Solid Waste Amendments (HSWA) of 1984. This database includes Non-Corrective Action sites that have indicated engagement in the treatment, storage, or disposal of hazardous waste which requires a RCRA hazardous waste permit.

Government Publication Date: Oct 2, 2023

RCRA Generator List:

[RCRA LQG](#)

RCRA Info is the U.S. Environmental Protection Agency's (EPA) comprehensive information system, providing access to data supporting the Resource Conservation and Recovery Act (RCRA) of 1976 and the Hazardous and Solid Waste Amendments (HSWA) of 1984. RCRA Info replaces the data recording and reporting abilities of the Resource Conservation and Recovery Information System (RCRIS) and the Biennial Reporting System (BRS). A hazardous waste generator is any person or site whose processes and actions create hazardous waste (see 40 CFR 260.10). Large Quantity Generators (LQGs) generate 1,000 kilograms per month or more of hazardous waste or more than one kilogram per month of acutely hazardous waste.

Government Publication Date: Oct 2, 2023

RCRA Small Quantity Generators List:

[RCRA SQG](#)

RCRA Info is the U.S. Environmental Protection Agency's (EPA) comprehensive information system, providing access to data supporting the Resource Conservation and Recovery Act (RCRA) of 1976 and the Hazardous and Solid Waste Amendments (HSWA) of 1984. RCRA Info replaces the data recording and reporting abilities of the Resource Conservation and Recovery Information System (RCRIS) and the Biennial Reporting System (BRS). A hazardous waste generator is any person or site whose processes and actions create hazardous waste (see 40 CFR 260.10). Small Quantity Generators (SQGs) generate more than 100 kilograms, but less than 1,000 kilograms, of hazardous waste per month.

Government Publication Date: Oct 2, 2023

RCRA Very Small Quantity Generators List:

[RCRA VSQG](#)

RCRA Info is the U.S. Environmental Protection Agency's (EPA) comprehensive information system, providing access to data supporting the Resource Conservation and Recovery Act (RCRA) of 1976 and the Hazardous and Solid Waste Amendments (HSWA) of 1984. A hazardous waste generator is any person or site whose processes and actions create hazardous waste (see 40 CFR 260.10). Very Small Quantity Generators (VSQG) generate 100 kilograms or less per month of hazardous waste, or one kilogram or less per month of acutely hazardous waste. Additionally, VSQG may not accumulate more than 1,000 kilograms of hazardous waste at any time.

Government Publication Date: Oct 2, 2023

RCRA Non-Generators:

[RCRA NON GEN](#)

RCRA Info is the U.S. Environmental Protection Agency's (EPA) comprehensive information system, providing access to data supporting the Resource Conservation and Recovery Act (RCRA) of 1976 and the Hazardous and Solid Waste Amendments (HSWA) of 1984. RCRA Info replaces the data recording and reporting abilities of the Resource Conservation and Recovery Information System (RCRIS) and the Biennial Reporting System (BRS). A hazardous waste generator is any person or site whose processes and actions create hazardous waste (see 40 CFR 260.10). Non-Generators do not presently generate hazardous waste.

Government Publication Date: Oct 2, 2023

RCRA Sites with Controls:

[RCRA CONTROLS](#)

List of Resource Conservation and Recovery Act (RCRA) facilities with institutional controls in place. RCRA gives the U.S. Environmental Protection Agency (EPA) the authority to control hazardous waste from the "cradle-to-grave." This includes the generation, transportation, treatment, storage, and disposal of hazardous waste. RCRA also set forth a framework for the management of non-hazardous solid wastes. The 1986 amendments to RCRA enabled EPA to address environmental problems that could result from underground tanks storing petroleum and other hazardous substances.

Government Publication Date: Oct 2, 2023

Federal Engineering Controls-ECs:

[FED ENG](#)

This list of Engineering controls (ECs) is provided by the United States Environmental Protection Agency (EPA). ECs encompass a variety of engineered and constructed physical barriers (e.g., soil capping, sub-surface venting systems, mitigation barriers, fences) to contain and/or prevent exposure to contamination on a property. The EC listing includes remedy component data from Superfund decision documents issued in fiscal years 1982-2021 for applicable sites on the final or deleted on the National Priorities List (NPL); and sites with a Superfund Alternative Approach (SAA) Agreement in place. The only sites included that are not on the NPL; proposed for NPL; or removed from proposed NPL, are those with an SAA Agreement in place.

Government Publication Date: Dec 26, 2023

Federal Institutional Controls- ICs:

[FED INST](#)

This list of Institutional controls (ICs) is provided by the United States Environmental Protection Agency (EPA). ICs are non-engineered instruments, such as administrative and legal controls, that help minimize the potential for human exposure to contamination and/or protect the integrity of the remedy. Although it is EPA's expectation that treatment or engineering controls will be used to address principal threat wastes and that groundwater will be returned to its beneficial use whenever practicable, ICs play an important role in site remedies because they reduce exposure to contamination by limiting land or resource use and guide human behavior at a site. The IC listing includes remedy component data from Superfund decision documents issued in fiscal years 1982-2021 for applicable sites on the final or deleted on the National Priorities List (NPL); and sites with a Superfund Alternative Approach (SAA) Agreement in place. The only sites included that are not on the NPL; proposed for NPL; or removed from proposed NPL, are those with an SAA Agreement in place.

Government Publication Date: Dec 26, 2023

Land Use Control Information System:

LUCIS

The LUCIS database is maintained by the U.S. Department of the Navy and contains information for former Base Realignment and Closure (BRAC) properties across the United States.

Government Publication Date: Sep 1, 2006

Institutional Control Boundaries at NPL sites:

NPL IC

Boundaries of Institutional Control areas at sites on the United States Environmental Protection Agency (EPA)'s National Priorities List, or Proposed or Deleted, made available by the EPA's Shared Enterprise Geodata and Services (SEGS). United States Environmental Protection Agency (EPA)'s National Priorities List of the most serious uncontrolled or abandoned hazardous waste sites identified for possible long-term remedial action under the Superfund program. Institutional controls are non-engineered instruments such as administrative and legal controls that help minimize the potential for human exposure to contamination and/or protect the integrity of the remedy.

Government Publication Date: Oct 26, 2023

Emergency Response Notification System:

ERNS 1982 TO 1986

Database of oil and hazardous substances spill reports controlled by the National Response Center. The primary function of the National Response Center is to serve as the sole national point of contact for reporting oil, chemical, radiological, biological, and etiological discharges into the environment anywhere in the United States and its territories.

Government Publication Date: 1982-1986

Emergency Response Notification System:

ERNS 1987 TO 1989

Database of oil and hazardous substances spill reports controlled by the National Response Center. The primary function of the National Response Center is to serve as the sole national point of contact for reporting oil, chemical, radiological, biological, and etiological discharges into the environment anywhere in the United States and its territories.

Government Publication Date: 1987-1989

Emergency Response Notification System:

ERNS

Database of oil and hazardous substances spill reports made available by the United States Coast Guard National Response Center (NRC). The NRC fields initial reports for pollution and railroad incidents and forwards that information to appropriate federal/state agencies for response. These data contain initial incident data that has not been validated or investigated by a federal/state response agency.

Government Publication Date: Aug 12, 2023

The Assessment, Cleanup and Redevelopment Exchange System (ACRES) Brownfield Database:

FED BROWNFIELDS

Brownfields are real property, the expansion, redevelopment, or reuse of which may be complicated by the presence or potential presence of a hazardous substance, pollutant, or contaminant. Cleaning up and reinvesting in these properties protects the environment, reduces blight, and takes development pressures off greenspaces and working lands. This data is provided by the United States Environmental Protection Agency (EPA) and includes Brownfield sites from the Cleanups in My Community (CIMC) web application.

Government Publication Date: Mar 13, 2023

FEMA Underground Storage Tank Listing:

FEMA UST

The Federal Emergency Management Agency (FEMA) of the Department of Homeland Security maintains a list of FEMA owned underground storage tanks.

Government Publication Date: Dec 31, 2017

Facility Response Plan:

FRP

This listing contains facilities that have submitted Facility Response Plans (FRPs) to the U.S. Environmental Protection Agency (EPA). Facilities that could reasonably be expected to cause "substantial harm" to the environment by discharging oil into or on navigable waters are required to prepare and submit FRPs. Harm is determined based on total oil storage capacity, secondary containment and age of tanks, oil transfer activities, history of discharges, proximity to a public drinking water intake or sensitive environments. This listing includes FRP facilities from an applicable EPA FOIA file and Homeland Infrastructure Foundation-Level Data (HIFLD) data file.

Government Publication Date: May 2, 2023

Delisted Facility Response Plans:

DELISTED FRP

Facilities that once appeared in - and have since been removed from - the list of facilities that have submitted Facility Response Plans (FRP) to EPA. Facilities that could reasonably be expected to cause "substantial harm" to the environment by discharging oil into or on navigable waters are required to prepare and submit Facility Response Plans (FRPs). Harm is determined based on total oil storage capacity, secondary containment and age of tanks, oil transfer activities, history of discharges, proximity to a public drinking water intake or sensitive environments.

Government Publication Date: May 2, 2023

Historical Gas Stations:

[HIST GAS STATIONS](#)

This historic directory of service stations is provided by the Cities Service Company. The directory includes Cities Service filling stations that were located throughout the United States in 1930.

Government Publication Date: Jul 1, 1930

Petroleum Refineries:

[REFN](#)

List of petroleum refineries from the U.S. Energy Information Administration (EIA) Refinery Capacity Report. Includes operating and idle petroleum refineries (including new refineries under construction) and refineries shut down during the previous year located in the 50 States, the District of Columbia, Puerto Rico, the Virgin Islands, Guam, and other U.S. possessions. Survey locations adjusted using public data.

Government Publication Date: Sep 20, 2023

Petroleum Product and Crude Oil Rail Terminals:

[BULK TERMINAL](#)

A list of petroleum product and crude oil rail terminals from the U.S. Energy Information Administration (EIA), as well as petroleum terminals sourced from the Federal Communications Commission Data hosted by the Homeland Infrastructure Foundation-Level Database. Data includes operable bulk petroleum product terminals with a total bulk shell storage capacity of 50,000 barrels or more, and/or the ability to receive volumes from tanker, barge, or pipeline; also rail terminals handling the loading and unloading of crude oil with activity between 2017 and 2018. EIA petroleum product terminal data comes from the EIA-815 Bulk Terminal and Blender Report, which includes working, shell in operation, and shell idle for several major product groupings.

Government Publication Date: Sep 22, 2023

LIEN on Property:

[SEMS LIEN](#)

The U.S. Environmental Protection Agency's (EPA) Superfund Enterprise Management System (SEMS) provides Lien details on applicable properties, such as the Superfund lien on property activity, the lien property information, and the parties associated with the lien.

Government Publication Date: Nov 14, 2023

Superfund Decision Documents:

[SUPERFUND ROD](#)

This database contains a list of decision documents for Superfund sites. Decision documents serve to provide the reasoning for the choice of (or) changes to a Superfund Site cleanup plan. The decision documents include completed Records of Decision (ROD), ROD Amendments, Explanations of Significant Differences (ESD) for active and archived sites stored in the Superfund Enterprise Management System (SEMS), along with other associated memos and files. This information is maintained and made available by the U.S. Environmental Protection Agency.

Government Publication Date: Dec 26, 2023

Formerly Utilized Sites Remedial Action Program:

[DOE FUSRAP](#)

The U.S. Department of Energy (DOE) established the Formerly Utilized Sites Remedial Action Program (FUSRAP) in 1974 to remediate sites where radioactive contamination remained from the Manhattan Project and early U.S. Atomic Energy Commission (AEC) operations. The DOE Office of Legacy Management (LM) established long-term surveillance and maintenance (LTS&M) requirements for remediated FUSRAP sites. DOE evaluates the final site conditions of a remediated site on the basis of risk for different future uses. DOE then confirms that LTS&M requirements will maintain protectiveness.

Government Publication Date: Mar 4, 2017

State

Superfund Waste Cleanup & State-Funded Action Sites:

[SHWS](#)

List of hazardous waste cleanup sites participating in various federal and state funded cleanup programs. Florida's State-Funded Action Sites and Superfund Waste Cleanup Sites lists are maintained and made available by the Florida Department of Environmental Protection (FDEP). This database is state equivalent CERCLIS.

Government Publication Date: Dec 20, 2023

Delisted State-Funded Action Sites:

[DELISTED SHWS](#)

This database contains a list of closed hazardous waste sites of various federal and state funded cleanup programs that were removed from the Florida Department of Environmental Protection (FDEP).

Government Publication Date: Dec 20, 2023

ERIC Waste Cleanup:

[ERIC](#)

Environmental Restoration Integrated Cleanup (ERIC) is a single database for tracking contaminated site cleanup activities in the Florida Department of Environmental Protection (DEP)'s Division of Waste Management (DWM). Includes records from 11 different DEP data systems, allowing tracking of a contaminated site throughout the course of cleanup regardless of which program area took the lead.

Florida Department of Environmental Protection Cleanup Sites:

[CLEANUP DEP](#)

The Cleanup Sites layer feeds the FDEP's Contamination Locator Map (CLM). It provides locations and document links for sites currently in the cleanup process and sites awaiting cleanup funding. Cleanup programs include: Brownfields, Petroleum, EPA Superfund (CERCLA), Drycleaning, Responsible Party Cleanup, State Funded Cleanup, State Owned Lands Cleanup and Hazardous Waste Cleanup.

Government Publication Date: Nov 15, 2023

Waste Cleanup Responsible Party Sites:

[WCRPS](#)

List of Open, Closed, and Inactive Waste Cleanup Responsible Party sites made available by the Florida Department of Environmental Protection.

Government Publication Date: Apr 11, 2021

Delisted Waste Cleanup Sites:

[DELISTED WCP](#)

List of sites which once appeared on - and have since been removed from - the list of Waste Cleanup Sites made available by the Florida Department of Environmental Protection.

Government Publication Date: Nov 15, 2023

Solid Waste Facilities and Landfills:

[SWF/LF](#)

The Solid Waste Facility Inventory Report made available by the Florida Department of Environmental Protection (FDEP) includes all types of authorized and unauthorized facilities: municipal solid waste, landfills, dumps, construction and demolition disposal, recycling facilities, and more.

Government Publication Date: Dec 4, 2023

Leaking Tanks:

[LST](#)

The Storage Tank Regulation Section is part of the Petroleum Restoration Program in the Florida Department of Environmental Protection (FDEP)'s Division of Waste Management. In 1983, Florida was one of the first states in the union to pass legislation and adopt rules for underground and aboveground storage tank systems. Since then, over 28,000 facilities have reported discharges of petroleum products from storage tank systems. Florida relies on groundwater for about 92 percent of its drinking water needs, and has some of the most stringent rules in the country.

Government Publication Date: Jan 3, 2024

Delisted Leaking Tanks:

[DELISTED LST](#)

Whereas Leaking Tanks (LST) includes only facilities which currently have contamination as recorded by the Florida Department of Environmental Protection, this list contains facilities which were once included in LST data but no longer appear on the list made available by FDEP. Facilities may be removed from the current LST list because the discharge has been cleaned up, or the discharge is not required for 62-770.

Government Publication Date: Dec 20, 2023

Underground Storage Tanks:

[UST](#)

List of Underground Storage Tank facilities made available by the Florida Department of Environmental Protection (FL DEP). Includes facilities tracked for active storage tanks, storage tank history, or petroleum cleanup activity. In an effort to minimize the occurrence and environmental risks of releases and discharges, FDEP administers standards pertaining to the construction, installation, operation, maintenance, repair, closure, and disposal of underground storage tank systems that store regulated substances.

Government Publication Date: Nov 16, 2023

Aboveground Storage Tanks:

[AST](#)

List of Aboveground Storage Tank facilities made available by the Florida Department of Environmental Protection (FL DEP). Includes facilities tracked for active storage tanks, storage tank history, or petroleum cleanup activity. The Florida Department of Environmental Protection (FDEP) provides standards for aboveground storage tanks (ASTs) that have individual storage tank capacities greater than 550 gallons. The state also regulates the registration, construction, installation, operation, maintenance, repair, closure, and disposal of storage tank systems that store regulated substances.

Government Publication Date: Nov 16, 2023

Storage Tank Facilities:

[TANK](#)

List of storage tank facilities made available by the Florida Department of Environmental Protection (FL DEP) for which tank information is not available. In the case of closed facilities - where all tanks have been removed or closed, and there is also no petroleum discharge or on-going cleanup activity - the owner data may not be current, but rather would represent the most recent information made available to FL DEP.

Government Publication Date: Nov 16, 2023

Delisted AST UST Storage Tanks:

[DEL UST AST TANK](#)

This database contains a list of closed UST and AST storage tank sites that were removed from the Florida Department of Environmental Protection (FDEP) storage tank database.

Government Publication Date: Jul 2, 2015

Delisted Storage Tanks:

[DEL STORAGE TANK](#)

List of sites that once appeared on - and have since been removed from - the list of UST and AST storage tank facilities made available by the Florida Department of Environmental Protection.

Government Publication Date: Dec 5, 2023

Federal Facilities Listing:

[FF TANKS](#)

The Florida Department of Environmental Protection (FDEP) Storage Tank Program registers facilities and storage tanks where aboveground or underground storage tanks store pollutants, hazardous substances, and/or mineral acid substances regulated by Chapter 62-761, Florida Administrative Code, or when aboveground storage tanks or compression vessels store a hazardous substance which requires registration according to Chapter 376, Florida Statutes.

Government Publication Date: Dec 5, 2023

Storage Tank/Contaminated Facility Search:

[STCS](#)

List of facilities and tanks in the Florida Department of Environmental Protection (FDEP) Bureau of Petroleum Storage Systems Storage Tank/Contaminated Facility Search. Note that tank details do not appear for facilities for which all tanks have been removed.

Government Publication Date: Dec 20, 2023

Institutional Controls Registry:

[INST](#)

The Institutional Controls registry is maintained by the Florida Department of Environmental Protection (FDEP). The registry aims to help preserve adequate protection of contaminated soil regions and help to minimize any chances of exposure.

Government Publication Date: Nov 17, 2023

Engineering Controls:

[ENG](#)

A listing of all engineering controls that are in place to eliminate or reduce the potential for contaminant migration and exposure to contaminants. These controls may include caps, barriers, guards or fences. The list is maintained by the Florida Department of Environmental Protection (FDEP).

Government Publication Date: Nov 17, 2023

Voluntary Cleanup Sites:

[VCP](#)

A listing of active and closed voluntary cleanup sites registered by the Florida Department of Environmental Protection (FDEP).

Government Publication Date: Jul 1, 2022

Brownfield Sites:

[BROWNFIELDS](#)

Brownfields are defined by the Florida Department of Environmental Protection (FDEP) as abandoned, idled, or underused industrial and commercial facilities where expansion or redevelopment is complicated by real or perceived environmental contamination. This is a list of sites within designated Brownfield Areas within Florida where Brownfield Site Rehabilitation Agreement (BSRA)s have been executed between FDEP and a responsible party.

Government Publication Date: Mar 9, 2023

Brownfield Areas:

[BROWNFIELD AREA](#)

Brownfields are defined by the Florida Department of Environmental Protection (FDEP) as abandoned, idled, or underused industrial and commercial facilities where expansion or redevelopment is complicated by real or perceived environmental contamination. This is a list of Brownfield Areas, defined by the FDEP as contiguous areas of one or more brownfield sites, some of which may not be contaminated, that have been designated as such by a local government resolution. Such areas may include all or portions of community redevelopment areas, enterprise zones, empowerment zones, other such designated economically deprived communities and areas, and Environmental Protection Agency (EPA) designated brownfield pilot projects. Because a variety of sources and methods were used to derive information for this data, locations are approximate.

Government Publication Date: Dec 7, 2023

Hazardous Waste Facility List:

[HAZ WASTE FAC](#)

List of Hazardous Waste Financial Assurance Facilities made available by the Division of Waste Management of the Florida Department of Environmental Protection (FDEP). The FDEP's Hazardous waste financial responsibility requirements exist to ensure that certain hazardous waste facilities and transporters have the financial resources available to provide for closure, postclosure and corrective action requirements and/or pay for bodily injury or property damage that might result from accidents, spills or other unexpected events, known as liabilities. These closure, postclosure, corrective action and liability requirements are called financial assurance.

Government Publication Date: Oct 23, 2023

Tribal

Leaking Underground Storage Tanks on Tribal/Indian Lands:

[INDIAN LUST](#)

This list of leaking underground storage tanks (LUSTs) on Tribal/Indian Lands in Region 4, which includes Florida, is made available by the United States Environmental Protection Agency (EPA).

Government Publication Date: Oct 25, 2023

Underground Storage Tanks on Tribal/Indian Lands:

[INDIAN UST](#)

This list of underground storage tanks (USTs) on Tribal/Indian Lands in Region 4, which includes Florida, is made available by the United States Environmental Protection Agency (EPA).

Government Publication Date: Oct 25, 2023

Delisted Tribal Leaking Storage Tanks:

[DELISTED INDIAN LST](#)

Leaking Underground Storage Tank (LUST) facilities which once appeared on - and have since been removed from - the Regional Tribal/Indian LUST lists made available by the United States Environmental Protection Agency (EPA).

Government Publication Date: Oct 24, 2023

Delisted Tribal Underground Storage Tanks:

[DELISTED INDIAN UST](#)

Underground Storage Tank (UST) facilities which once appeared on - and have since been removed from - the Regional Tribal/Indian UST lists made available by the United States Environmental Protection Agency (EPA).

Government Publication Date: Oct 24, 2023

County

No County databases were selected to be included in the search.

Additional Environmental Record Sources

Federal

PFAS Greenhouse Gas Emissions Data:

[PFAS GHG](#)

The U.S. Environmental Protection Agency's Greenhouse Gas Reporting Program (GHGRP) collects Greenhouse Gas (GHG) data from large emitting facilities (25,000 metric tons of carbon dioxide equivalent (CO₂e) per year), and suppliers of fossil fuels and industrial gases that results in GHG emissions when used. Includes GHG emissions data for facilities that emit or have emitted since 2010 chemicals identified in EPA's CompTox Chemicals Dashboard list of PFAS without explicit structures and list of PFAS structures by DSSTox. PFAS emissions data has been identified for facilities engaged in the following industrial processes: Aluminum Production (GHGRP Subpart F), HCFC-22 Production and HFC-23 Destruction (Subpart O), Electronics Manufacturing (Subpart I), Fluorinated Gas Production (Subpart L), Magnesium Production (Subpart T), Electrical Transmission and Distribution Equipment Use (Subpart DD), and Manufacture of Electric Transmission and Distribution Equipment (Subpart SS). Over time, other industrial processes with required GHGRP reporting may include PFAS emissions data and the list of reportable gases may change over time.

Government Publication Date: Nov 15, 2023

Facility Registry Service/Facility Index:

[FINDS/FRS](#)

The Facility Registry Service (FRS) is a centrally managed database that identifies facilities, sites, or places subject to environmental regulations or of environmental interest. FRS creates high-quality, accurate, and authoritative facility identification records through rigorous verification and management procedures that incorporate information from program national systems, state master facility records, and data collected from EPA's Central Data Exchange registrations and data management personnel. This list is made available by the U.S. Environmental Protection Agency (EPA).

Government Publication Date: Sep 8, 2023

Toxics Release Inventory (TRI) Program:

[TRIS](#)

The U.S. Environmental Protection Agency's Toxics Release Inventory (TRI) is a database containing data on disposal or other releases of toxic chemicals from U.S. facilities and information about how facilities manage those chemicals through recycling, energy recovery, and treatment. There are currently 770 individually listed chemicals and 33 chemical categories covered by the TRI Program. Facilities that manufacture, process or otherwise use these chemicals in amounts above established levels must submit annual reporting forms for each chemical. Note that the TRI chemical list does not include all toxic chemicals used in the U.S. One of TRI's primary purposes is to inform communities about toxic chemical releases to the environment.

Government Publication Date: Oct 19, 2022

PFOA/PFOS Contaminated Sites:

[PFAS NPL](#)

This list of Superfund Sites with Per- and Polyfluoroalkyl Substances (PFAS) detections is made available by the U.S. Environmental Protection Agency (EPA) in their PFAS Analytic Tools data, previously the list was obtained by EPA FOIA requests. EPA's Office of Land and Emergency Management and EPA Regional Offices maintain what is known about site investigations, contamination, and remedial actions under the Comprehensive Environmental Response, Compensation, and Liability Act (CERCLA) where PFAS is present in the environment. Limitations: Detections of PFAS at National Priorities List (NPL) sites do not mean that people are at risk from PFAS, are exposed to PFAS, or that the site is the source of the PFAS. The information in the Superfund NPL and Superfund Alternative Agreement (SAA) PFAS detection site list is years old and may not be accurate today. Site information such as site name, site ID, and location has been confirmed for accuracy; however, PFAS-related information such as media sampled, drinking water being above the health advisory, or mitigation efforts has not been verified. For Federal Facilities data, the other Federal agencies (OFA) are the lead agency for their data and provided them to EPA.

Government Publication Date: Dec 18, 2023

Federal Agency Locations with Known or Suspected PFAS Detections:

[PFAS FED SITES](#)

List of Federal agency locations with known or suspected detections of Per- and Polyfluoroalkyl Substances (PFAS), made available by the U.S. Environmental Protection Agency (EPA) in their PFAS Analytic Tools data. EPA outlines that these data are gathered from several federal entities, such as the Federal Superfund program, Department of Defense (DOD), National Aeronautics and Space Administration, Department of Transportation, and Department of Energy. The dates this data was extracted for the PFAS Analytic Tools range from March 2022 to September 2023. Sites on this list do not necessarily reflect the source/s of PFAS contamination and detections do not indicate level of risk or human exposure at the site. Agricultural notifications in this data are limited to DOD sites only. At this time, the EPA is aware that this list is not comprehensive of all Federal agencies.

Government Publication Date: Sep 5, 2023

SSEHRI PFAS Contamination Sites:

[PFAS SSEHRI](#)

This PFAS Contamination Site Tracker database is compiled by the Social Science Environmental Health Research Institute (SSEHRI) at Northeastern University. According to the SSEHRI, the database records qualitative and quantitative data from each known site of PFAS contamination, including timeline of discovery, sources, levels, health impacts, community response, and government response. The goal of this database is to compile information and support public understanding of the rapidly unfolding issue of PFAS contamination. All data presented was extracted from government websites, news articles, or publicly available documents, and this is cited in the tracker. Locations for the Known PFAS Contamination Sites are sourced from the PFAS Sites and Community Resources Map, credited to the Northeastern University's PFAS Project Lab, Silent Spring Institute, and the PFAS-REACH team. Disclaimer: The source conveys the data undergoes regular updates as new information becomes available, some sites may be missing and/or contain information that is incorrect or outdated, as well as their information represents all contamination sites SSEHRI is aware of, not all possible contamination sites. This data is not intended to be used for legal purposes. Access the following source link for the most current information: <https://pfasproject.com/pfas-sites-and-community-resources/>

Government Publication Date: Oct 9, 2022

National Response Center PFAS Spills:

[ERNS PFAS](#)

This Per- and Poly-Fluoroalkyl Substances (PFAS) Spills dataset is made available via the U.S. Environmental Protection Agency's (EPA) PFAS Analytic Tools. The National Response Center (NRC), operated by the U.S. Coast Guard, is the designated federal point of contact for reporting all oil, chemical, and other discharges into the environment, for the United States and its territories. This dataset contains NRC spill information from 1990 to the present that is restricted to records associated with PFAS and PFAS-containing materials. Incidents are filtered to include only records with a "Material Involved" or "Incident Description" related to Aqueous Film Forming Foam (AFFF). The keywords used to filter the data included "AFFF," "Fire Fighting Foam," "Aqueous Film Forming Foam," "Fire Suppressant Foam," "PFAS," "PERFL," "PFOA," "PFOS," and "Genx." Limitations: The data from the NRC website contains initial incident data that has not been validated or investigated by a federal/state response agency. Keyword searches may misidentify some incident reports that do not contain PFAS. This dataset should also not be considered to be exhaustive of all PFAS spills/release incidents.

Government Publication Date: Nov 21, 2023

PFAS NPDES Discharge Monitoring:

[PFAS NPDES](#)

This list of National Pollutant Discharge Elimination System (NPDES) permitted facilities with required monitoring for Per- and Polyfluoroalkyl (PFAS) Substances is made available via the U.S. Environmental Protection Agency (EPA)'s PFAS Analytic Tools. Any point-source wastewater discharger to waters of the United States must have a NPDES permit, which defines a set of parameters for pollutants and monitoring to ensure that the discharge does not degrade water quality or impair human health. This list includes NPDES permitted facilities associated with permits that monitor for Per- and Polyfluoroalkyl Substances (PFAS), limited to the years 2007 - present. EPA further advises the following regarding these data: currently, fewer than half of states have required PFAS monitoring for at least one of their permittees, and fewer states have established PFAS effluent limits for permittees. For states that may have required monitoring, some reporting and data transfer issues may exist on a state-by-state basis.

Government Publication Date: Nov 27, 2023

Perfluorinated Alkyl Substances (PFAS) from Toxic Release Inventory:

[PFAS TRI](#)

List of Toxics Release Inventory (TRI) facilities at which the reported chemical is a per- or polyfluoroalkyl (PFAS) substance included in the U.S. Environmental Protection Agency's (EPA) consolidated PFAS Master List of PFAS Substances. Encompasses Toxics Release Inventory records included in the EPA PFAS Analytic Tools. The EPA's TRI database currently tracks information on disposal or releases of 770 individually listed toxic chemicals and 33 chemical categories from thousands of U.S. facilities and details about how facilities manage those chemicals through recycling, energy recovery, and treatment.

Government Publication Date: Oct 19, 2022

Perfluorinated Alkyl Substances (PFAS) Water Quality:

PFAS WATER

The Water Quality Portal (WQP) is a cooperative service sponsored by the United States Geological Survey (USGS), the Environmental Protection Agency (EPA), and the National Water Quality Monitoring Council (NWQMC). This listing includes records from the Water Quality Portal where the characteristic (environmental measurement) is in the Environmental Protection Agency (EPA)'s consolidated Master List of PFAS Substances.

Government Publication Date: Jul 20, 2020

PFAS TSCA Manufacture and Import Facilities:

PFAS TSCA

The U.S. Environmental Protection Agency (EPA) issued the Chemical Data Reporting (CDR) Rule under the Toxic Substances Control Act (TSCA) and requires chemical manufacturers and facilities that manufacture or import chemical substances to report data to EPA. This list is specific only to TSCA Manufacture and Import Facilities with reported per- and poly-fluoroalkyl (PFAS) substances. Data file is sourced from EPA's PFAS Analytic Tools TSCA dataset which includes CDR/Inventory Update Reporting data from 1998 up to 2020. Disclaimer: This data file includes production and importation data for chemicals identified in EPA's CompTox Chemicals Dashboard list of PFAS without explicit structures and list of PFAS structures in DSSTox. Note that some regulations have specific chemical structure requirements that define PFAS differently than the lists in EPA's CompTox Chemicals Dashboard. Reporting information on manufactured or imported chemical substance amounts should not be compared between facilities, as some companies claim Chemical Data Reporting Rule data fields for PFAS information as Confidential Business Information.

Government Publication Date: Jan 5, 2023

PFAS Waste Transfers from RCRA e-Manifest :

PFAS E-MANIFEST

This Per- and Poly-Fluoroalkyl Substances (PFAS) Waste Transfers dataset is made available via the U.S. Environmental Protection Agency's (EPA) PFAS Analytic Tools. Every shipment of hazardous waste in the U.S. must be accompanied by a shipment manifest, which is a critical component of the cradle-to-grave tracking of wastes mandated by the Resource Conservation and Recovery Act (RCRA). According to the EPA, currently no Federal Waste Code exists for any PFAS compounds. To work around the lack of PFAS waste codes in the RCRA database, EPA developed the PFAS Transfers dataset by mining e-Manifest records containing at least one of these common PFAS keywords: • PFAS • PFOA • PFOS • PERFL • AFFF • GENX • GEN-X (plus the Vermont state-specific waste codes). Limitations: Amount or concentration of PFAS being transferred cannot be determined from the manifest information. Keyword searches may misidentify some manifest records that do not contain PFAS. This dataset should also not be considered to be exhaustive of all PFAS waste transfers.

Government Publication Date: Dec 13, 2023

PFAS Industry Sectors:

PFAS IND

This Per- and Poly-Fluoroalkyl Substances (PFAS) Industry Sectors dataset is made available via the U.S. Environmental Protection Agency's (EPA) PFAS Analytic Tools. The EPA developed the dataset from various sources that show which industries may be handling PFAS including: EPA's Enforcement and Compliance History Online (ECHO) records restricted to potential PFAS-handling industry sectors; ECHO records for Fire Training Sites identified where fire-fighting foam may have been used in training exercises; and 14 CFR Part 139 Airports compiled from historic and current records from the FAA Airport Data and Information Portal. Since July 2006, all certificated Part 139 Airports are required to have fire-fighting foam onsite that meet certain military specifications, which to date have been fluorinated (Aqueous Film Forming Foam). Limitations: Inclusion in this dataset does not indicate that PFAS are being manufactured, processed, used, or released by the facility. Listed facilities potentially handle PFAS based on their industrial profile, but are unconfirmed by the EPA. Keyword searches in ECHO for Fire Training sites may misidentify some facilities and should not be considered to be an exhaustive list of fire training facilities in the U.S.

Government Publication Date: Dec 4, 2023

Hazardous Materials Information Reporting System:

HMIRS

The Hazardous Materials Incident Reporting System (HMIRS) database contains unintentional hazardous materials release information reported to the U.S. Department of Transportation, Pipeline and Hazardous Materials Safety Administration.

Government Publication Date: Nov 26, 2023

National Clandestine Drug Labs:

NCDL

The U.S. Department of Justice ("the Department"), Drug Enforcement Administration (DEA), provides this data as a public service. It contains addresses of some locations where law enforcement agencies reported they found chemicals or other items that indicated the presence of either clandestine drug laboratories or dumpsites. In most cases, the source of the entries is not the Department, and the Department has not verified the entry and does not guarantee its accuracy.

Government Publication Date: Jul 26, 2023

Toxic Substances Control Act:

[TSCA](#)

The Environmental Protection Agency (EPA) is amending the Toxic Substances Control Act (TSCA) section 8(a) Inventory Update Reporting (IUR) rule and changing its name to the Chemical Data Reporting (CDR) rule.

The CDR enables EPA to collect and publish information on the manufacturing, processing, and use of commercial chemical substances and mixtures (referred to hereafter as chemical substances) on the TSCA Chemical Substance Inventory (TSCA Inventory). This includes current information on chemical substance production volumes, manufacturing sites, and how the chemical substances are used. This information helps the Agency determine whether people or the environment are potentially exposed to reported chemical substances. EPA publishes submitted CDR data that is not Confidential Business Information (CBI).

Government Publication Date: Apr 11, 2019

Hist TSCA:

[HIST TSCA](#)

The Environmental Protection Agency (EPA) is amending the Toxic Substances Control Act (TSCA) section 8(a) Inventory Update Reporting (IUR) rule and changing its name to the Chemical Data Reporting (CDR) rule.

The 2006 IUR data summary report includes information about chemicals manufactured or imported in quantities of 25,000 pounds or more at a single site during calendar year 2005. In addition to the basic manufacturing information collected in previous reporting cycles, the 2006 cycle is the first time EPA collected information to characterize exposure during manufacturing, processing and use of organic chemicals. The 2006 cycle also is the first time manufacturers of inorganic chemicals were required to report basic manufacturing information.

Government Publication Date: Dec 31, 2006

FTTS Administrative Case Listing:

[FTTS ADMIN](#)

An administrative case listing from the Federal Insecticide, Fungicide, & Rodenticide Act (FIFRA) and Toxic Substances Control Act (TSCA), together known as FTTS. This database was obtained from the Environmental Protection Agency's (EPA) National Compliance Database (NCDB). The FTTS and NCDB was shut down in 2006.

Government Publication Date: Jan 19, 2007

FTTS Inspection Case Listing:

[FTTS INSP](#)

An inspection case listing from the Federal Insecticide, Fungicide, & Rodenticide Act (FIFRA) and Toxic Substances Control Act (TSCA), together known as FTTS. This database was obtained from the Environmental Protection Agency's (EPA) National Compliance Database (NCDB). The FTTS and NCDB was shut down in 2006.

Government Publication Date: Jan 19, 2007

Potentially Responsible Parties List:

[PRP](#)

Early in the site cleanup process, the U.S. Environmental Protection Agency (EPA) conducts a search to find the Potentially Responsible Parties (PRPs). The EPA looks for evidence to determine liability by matching wastes found at the site with parties that may have contributed wastes to the site. This listing contains PRPs, Noticed Parties, at sites in the EPA's Superfund Enterprise Management System (SEMS).

Government Publication Date: Nov 14, 2023

State Coalition for Remediation of Drycleaners Listing:

[SCRD DRYCLEANER](#)

The State Coalition for Remediation of Drycleaners (SCRD) was established in 1998, with support from the U.S. Environmental Protection Agency (EPA) Office of Superfund Remediation and Technology Innovation. Coalition members are states with mandated programs and funding for drycleaner site remediation. Current members are Alabama, Connecticut, Florida, Illinois, Kansas, Minnesota, Missouri, North Carolina, Oregon, South Carolina, Tennessee, Texas, and Wisconsin. Since 2017, the SCRCD no longer maintains this data, refer to applicable state source data where available.

Government Publication Date: Nov 08, 2017

Integrated Compliance Information System (ICIS):

[ICIS](#)

The Integrated Compliance Information System (ICIS) database contains integrated enforcement and compliance information across most of U.S. Environmental Protection Agency's (EPA) programs. The vision for ICIS is to replace EPA's independent databases that contain enforcement data with a single repository for that information. Currently, ICIS contains all Federal Administrative and Judicial enforcement actions and a subset of the Permit Compliance System (PCS), which supports the National Pollutant Discharge Elimination System (NPDES). This information is maintained by the EPA Headquarters and at the Regional offices. A future release of ICIS will completely replace PCS and will integrate that information with Federal actions already in the system. ICIS also has the capability to track other activities that support compliance and enforcement programs, including incident tracking, compliance assistance, and compliance monitoring.

Government Publication Date: Jan 21, 2023

Drycleaner Facilities:

[FED DRYCLEANERS](#)

A list of drycleaner facilities from Enforcement and Compliance History Online (ECHO) data as made available by the U.S. Environmental Protection Agency (EPA), sourced from the ECHO Exporter file. The EPA tracks facilities that possess NAIC and SIC codes that classify businesses as drycleaner establishments.

Government Publication Date: Jul 23, 2023

Delisted Drycleaner Facilities:

[DELISTED FED DRY](#)

List of sites removed from the list of Drycleaner Facilities (sites in the EPA's Integrated Compliance Information System (ICIS) with NAIC or SIC codes identifying the business as a drycleaner establishment).

Government Publication Date: Jul 23, 2023

Formerly Used Defense Sites:

[FUDS](#)

Formerly Used Defense Sites (FUDS) are properties that were formerly owned by, leased to, or otherwise possessed by and under the jurisdiction of the Secretary of Defense prior to October 1986, where the Department of Defense (DOD) is responsible for an environmental restoration. The FUDS Annual Report to Congress (ARC) is published by the U.S. Army Corps of Engineers (USACE). This data is compiled from the USACE's Geospatial FUDS data layers and Homeland Infrastructure Foundation-Level Data (HIFLD) FUDS dataset which applies to the Fiscal Year 2021 FUDS Inventory.

Government Publication Date: May 15, 2023

FUDS Munitions Response Sites:

[FUDS MRS](#)

Boundaries of Munitions Response Sites (MRS), published with the Formerly Used Defense Sites (FUDS) Annual Report to Congress (ARC) by the U.S. Army Corps of Engineers (USACE). An MRS is a discrete location within a Munitions response area (MRA) that is known to require a munitions response. An MRA means any area on a defense site that is known or suspected to contain unexploded ordnance (UXO), discarded military munitions (DMM), or munitions constituents (MC). This data is compiled from the USACE's Geospatial MRS data layers and Homeland Infrastructure Foundation-Level Data (HIFLD) MRS dataset.

Government Publication Date: May 15, 2023

Former Military Nike Missile Sites:

[FORMER NIKE](#)

This information was taken from report DRXTH-AS-IA-83A016 (Historical Overview of the Nike Missile System, 12/1984) which was performed by Environmental Science and Engineering, Inc. for the U.S. Army Toxic and Hazardous Materials Agency Assessment Division. The Nike system was deployed between 1954 and the mid-1970's. Among the substances used or stored on Nike sites were liquid missile fuel (JP-4); starter fluids (UDKH, aniline, and furfuryl alcohol); oxidizer (IRFNA); hydrocarbons (motor oil, hydraulic fluid, diesel fuel, gasoline, heating oil); solvents (carbon tetrachloride, trichloroethylene, trichloroethane, stoddard solvent); and battery electrolyte. The quantities of material a disposed of and procedures for disposal are not documented in published reports. Virtually all information concerning the potential for contamination at Nike sites is confined to personnel who were assigned to Nike sites. During deactivation most hardware was shipped to depot-level supply points. There were reportedly instances where excess materials were disposed of on or near the site itself at closure. There was reportedly no routine site decontamination.

Government Publication Date: Dec 2, 1984

PHMSA Pipeline Safety Flagged Incidents:

[PIPELINE INCIDENT](#)

This list of flagged pipeline incidents is made available by the U.S. Department of Transportation (US DOT) Pipeline and Hazardous Materials Safety Administration (PHMSA). PHMSA regulations require incident and accident reports for five different pipeline system types. Accidents reported on hazardous liquid gravity lines (§195.13) and reporting-regulated-only hazardous liquid gathering lines (§195.15) and incidents reported on Type R gas gathering (§192.8(c)) are not included in the flagged incident file data.

Government Publication Date: Nov 6, 2023

Material Licensing Tracking System (MLTS):

[MLTS](#)

A list of sites that store radioactive material subject to the Nuclear Regulatory Commission (NRC) licensing requirements. This list is maintained by the NRC. As of September 2016, the NRC no longer releases location information for sites. Site locations were last received in July 2016.

Government Publication Date: May 11, 2021

Historic Material Licensing Tracking System (MLTS) sites:

[HIST MLTS](#)

A historic list of sites that have inactive licenses and/or removed from the Material Licensing Tracking System (MLTS). In some cases, a site is removed from the MLTS when the state becomes an "Agreement State". An Agreement State is a State that has signed an agreement with the Nuclear Regulatory Commission (NRC) authorizing the State to regulate certain uses of radioactive materials within the State.

Government Publication Date: Jan 31, 2010

Mines Master Index File:

[MINES](#)

The Master Index File (MIF) is provided by the United States Department of Labor, Mine Safety and Health Administration (MSHA). This file, which was originally created in the 1970's, contained many Mine-IDs that were invalid. MSHA removes invalid IDs from the MIF upon discovery. MSHA applicable data includes the following: all Coal and Metal/Non-Metal mines under MSHA's jurisdiction since 1/1/1970; mine addresses for all mines in the database except for Abandoned mines prior to 1998 from MSHA's legacy system (addresses may or may not correspond with the physical location of the mine itself); violations that have been assessed penalties as a result of MSHA inspections beginning on 1/1/2000; and violations issued as a result of MSHA inspections conducted beginning on 1/1/2000.

Government Publication Date: May 1, 2023

Surface Mining Control and Reclamation Act Sites:

[SMCRA](#)

An inventory of land and water impacted by past mining (primarily coal mining) is maintained by the Office of Surface Mining Reclamation and Enforcement (OSMRE) to provide information needed to implement the Surface Mining Control and Reclamation Act of 1977 (SMCRA). This inventory contains information on the type and extent of Abandoned Mine Land (AML) impacts, as well as information on the cost associated with the reclamation of those problems. The data is based upon field surveys by State, Tribal, and OSMRE program officials. It is dynamic to the extent that it is modified as new problems are identified and existing problems are reclaimed. Disclaimer: Per the OSMRE, States and tribes who enter their data into eAMLIS (AML Inventory System) may truncate their latitude and longitude so the precise location of usually dangerous AMLs is not revealed in an effort to protect the public from searching for these AMLs, most of which are on private property. If more precise location information is needed, please contact the applicable state/tribe of interest.

Government Publication Date: Jun 13, 2023

Mineral Resource Data System:

[MRDS](#)

The Mineral Resource Data System (MRDS) is a collection of reports describing metallic and nonmetallic mineral resources throughout the world. Included are deposit name, location, commodity, deposit description, geologic characteristics, production, reserves, resources, and references. This database contains the records previously provided in the Mineral Resource Data System (MRDS) of USGS and the Mineral Availability System/Mineral Industry Locator System (MAS/MILS) originated in the U.S. Bureau of Mines, which is now part of USGS. The USGS has ceased systematic updates of the MRDS database with their focus more recently on deposits of critical minerals while providing a well-documented baseline of historical mine locations from USGS topographic maps.

Government Publication Date: Mar 15, 2016

DOE Legacy Management Sites:

[LM SITES](#)

The U.S. Department of Energy (DOE) Office of Legacy Management (LM) currently manages radioactive and chemical waste, environmental contamination, and hazardous material at over 100 sites across the U.S. The LM manages sites with diverse regulatory drivers (statutes or programs that direct cleanup and management requirements at DOE sites) or as part of internal DOE or congressionally-recognized programs, such as but not limited to: Formerly Utilized Sites Remedial Action Program (FUSRAP), Uranium Mill Tailings Radiation Control Act (UMTRCA Title I, Title II), Comprehensive Environmental Response, Compensation, and Liability Act (CERCLA), Resource Conservation and Recovery Act (RCRA), Decontamination and Decommissioning (D&D), Nuclear Waste Policy Act (NWPA). This site listing includes data exported from the DOE Office of LM's Geospatial Environmental Mapping System (GEMS). GEMS Data disclaimer: The DOE Office of LM makes no representation or warranty, expressed or implied, regarding the use, accuracy, availability, or completeness of the data presented herein.

Government Publication Date: Dec 12, 2023

Alternative Fueling Stations:

[ALT FUELS](#)

This list of alternative fueling stations is sourced from the Alternative Fuels Data Center (AFDC). The U.S. Department of Energy's Office of Energy Efficiency & Renewable Energy launched the AFDC in 1991 as a repository for alternative fuel vehicle performance data, which provides a wealth of information and data on alternative and renewable fuels, advanced vehicles, fuel-saving strategies, and emerging transportation technologies. The data includes Biodiesel (B20 and above), Compressed Natural Gas (CNG), Electric, Ethanol (E85), Hydrogen, Liquefied Natural Gas (LNG), Propane (LPG), and Renewable Diesel (R20 and above) fuel type locations.

Government Publication Date: Aug 30, 2023

Superfunds Consent Decrees:

[CONSENT DECREES](#)

This list of Superfund consent decrees is provided by the Department of Justice, Environment & Natural Resources Division (ENRD) through a Freedom of Information Act (FOIA) applicable file. This listing includes Consent Decrees for CERCLA or Superfund Sites filed and/or as proposed within the ENRD's Case Management System (CMS) since 2010. CMS may not reflect the latest developments in a case nor can the agency guarantee the accuracy of the data. ENRD Disclaimer: Congress excluded three discrete categories of law enforcement and national security records from the requirements of the FOIA; response is limited to those records that are subject to the requirements of the FOIA; however, this should not be taken as an indication that excluded records do, or do not, exist.

Government Publication Date: Apr 19, 2023

Air Facility System:

[AFS](#)

This EPA retired Air Facility System (AFS) dataset contains emissions, compliance, and enforcement data on stationary sources of air pollution. Regulated sources cover a wide spectrum; from large industrial facilities to relatively small operations such as dry cleaners. AFS does not contain data on facilities that are solely asbestos demolition and/or renovation contractors, or landfills. ECHO Clean Air Act data from AFS are frozen and reflect data as of October 17, 2014; the EPA retired this system for Clean Air Act stationary sources and transitioned to ICIS-Air.

Government Publication Date: Oct 17, 2014

Registered Pesticide Establishments:

[SSTS](#)

This national list of active EPA-registered foreign and domestic pesticide and/or device-producing establishments is based on data from the Section Seven Tracking System (SSTS). The Federal Insecticide, Fungicide, and Rodenticide Act (FIFRA) Section 7 requires that each producing establishment must place its EPA establishment number on the label or immediate container of each pesticide, active ingredient or device produced. An EPA establishment number on a pesticide product label identifies the EPA registered location where the product was produced. The list of establishments is made available by the U.S. Environmental Protection Agency (EPA).

Government Publication Date: Mar 1, 2023

Polychlorinated Biphenyl (PCB) Transformers:

PCBT

Locations of Transformers Containing Polychlorinated Biphenyls (PCBs) registered with the United States Environmental Protection Agency. PCB transformer owners must register their transformer(s) with EPA. Although not required, PCB transformer owners who have removed and properly disposed of a registered PCB transformer may notify EPA to have their PCB transformer de-registered. Data made available by EPA.

Government Publication Date: Oct 15, 2019

Polychlorinated Biphenyl (PCB) Notifiers:

PCB

Facilities included in the national list of facilities that have notified the United States Environmental Protection Agency (EPA) of Polychlorinated Biphenyl (PCB) activities. Any company or person storing, transporting or disposing of PCBs or conducting PCB research and development must notify the EPA and receive an identification number.

Government Publication Date: Oct 30, 2023

State

Priority Ranking List:

PRIORITYCLEAN

The Florida Legislature has established a state-funded program to cleanup properties that are contaminated as a result of the operations of a drycleaning facility or wholesale supply facility (Chapter 376, Florida Statutes). The program is administered by the Florida Department of Environmental Protection (FDEP). The statute was sponsored by the drycleaning industry to address environmental, economic, and liability issues resulting from drycleaning solvent contamination. The program provides limited liability protection to the owner, operator and real property owner of drycleaning or wholesale supply facilities for cleanup of drycleaning solvent contamination if the parties meet the eligibility conditions stated in the law.

Government Publication Date: Nov 20, 2023

Dry Cleaning Facilities:

DRYCLEANERS

A listing of dry cleaning facilities registered with the Florida Department of Environmental Protection (FDEP). The information contains facility identification number, site location information, related party (owner) information, and facility type and status. Data is taken from the Storage Tank & Contamination Monitoring database, the registration repository of dry cleaner facility data.

Government Publication Date: Oct 18, 2023

Delisted Dry Cleaning Facilities:

DELISTED DRYCLEANERS

List of sites removed from the drycleaners database made available by the Florida Department of Environmental Conservation (DEC).

Government Publication Date: Oct 18, 2023

Historical Dry Cleaners:

HISTORICAL DRYC

The Florida Department of Environmental Protection (FDEP) provided this historical database of regulated and non-regulated dry cleaning facilities. These facilities were at one time tracked and registered by the FDEP OCULUS Electronic Document Management System as "drums" in the underground storage tank database.

Government Publication Date: Aug 2, 2013

Oil and Hazardous Materials Incidents:

SPILLS

Statewide listing of oil and hazardous materials spills and incidents recorded by the Florida Department of Environmental Protection (FDEP).

Government Publication Date: Nov 1, 2023

Contaminated Sites:

DWM CONTAM

Florida Department of Environmental Protection (FDEP) Division of Waste Management (DWM) listing of active or known sites that include sites requiring cleanup but are not actively being worked on due to the agency's lack of funding (primarily petroleum and drycleaning).

Government Publication Date: Jul 14, 2023

Delisted Contaminated Sites:

DEL CONTAM SITE

List of sites which were once included on the Florida Department of Environmental Protection (FDEP) Division of Waste Management (DWM)'s Contaminated Sites list. As sites on the Contaminated Sites (CS) list are cleaned up or closed under risk based corrective action, they are removed from the CS list.

Government Publication Date: Sep 30, 2015

Aqueous Film Forming Foam (AFFF):

PFAS AFFF

A list of fire fighter training facilities that use or possibly used Aqueous Film Forming Foam (AFFF). This list is made available by the Florida Department of Environmental Protection (DEP).

Government Publication Date: Nov 3, 2023

PFAS Investigation at Federal Facilities:

PFAS

List of sites - including Federal Facilities - in Florida at which either a) there has been confirmed or suspected usage of Aqueous Film Forming Foam (AFFF), or b) the Division of Waste Management has identified as a potential source or environmental impact related to per- and polyfluoroalkyl substances (PFAS). The Florida Department of Environmental Protection (DEP) is committed to the protection of the groundwater resources of the state and the public health and safety of residents. The DEP will continue its efforts to investigate and understand PFAS in the environment and the ecological and human health risks associated with PFAS contamination. Listings made available by the Florida Department of Environmental Protection (DEP).

Government Publication Date: Aug 23, 2023

Ground Water Contamination Areas:

GW CONTAM

List of areas of known groundwater contamination made available by the Florida Department of Environmental Protection (DEP). 38 counties have been delineated primarily for the agricultural pesticide ethylene dibromide (EDB), and to a much lesser extent, volatile organic and petroleum contaminants. Permitted water wells in these areas must meet specific well construction criteria and water testing prior to well use. This dataset only indicates the presence or absence of specific groundwater contaminants and does not represent all known sources of groundwater contamination in the state of Florida.

Government Publication Date: Jul 12, 2023

Underground Injection Control Wells:

UIC

Class I Underground Injection Control (UIC) wells that are currently or were previously active, as well as proposed sites, regulated by the Florida Department of Environmental Protection (FDEP). Class I UIC wells are used to inject nonhazardous waste, hazardous waste (new hazardous waste wells were banned in 1983), or municipal waste below the lowermost underground source of drinking water.

Government Publication Date: Nov 8, 2023

Well Surveillance Program Facilities:

WELL SURVEILLANCE

List of facilities made available by the Florida Health Well Surveillance group. The Well Surveillance group manages several programs to identify and monitor areas in Florida where contaminated drinking water is suspected and may pose a threat to public health. The section coordinates with the County Health Departments (CHDs) to locate potable wells and conduct water sampling for contaminants of concern. The Well Surveillance Section is composed of the State Underground Petroleum Environmental Response Act (SUPER Act), Drinking Water Toxics Program (Toxics), Drycleaner Solvent Cleanup Program (DSCP). Includes locations of known cattle dipping vats.

Government Publication Date: Nov 28, 2023

Cattle Dip Vats:

CDV SOUTHEAST

A list of Cattle Dip Vats in Southeast Florida made available by the Florida Department of Environmental Protection.

Government Publication Date: Jan 19, 2017

Tier 2 Report:

TIER 2

A list of Tier 2 facilities in the state of Florida. The list tracks the inventory of chemicals within a particular facility. This list is provided by the Florida Division of Emergency Management.

Government Publication Date: Sep 12, 2023

Delisted County Records:

DELISTED COUNTY

Records removed from county databases. Records may be removed from the county lists made available by the respective county departments because they are inactive, or because they have been deemed to be below reportable thresholds.

Government Publication Date: Nov 14, 2023

Tribal

No Tribal additional environmental record sources available for this State.

County

No County additional environmental databases were selected to be included in the search.

Definitions

Database Descriptions: This section provides a detailed explanation for each database including: source, information available, time coverage, and acronyms used. They are listed in alphabetic order.

Detail Report: This is the section of the report which provides the most detail for each individual record. Records are summarized by location, starting with the project property followed by records in closest proximity.

Distance: The distance value is the distance between plotted points, not necessarily the distance between the sites' boundaries. All values are an approximation.

Direction: The direction value is the compass direction of the site in respect to the project property and/or center point of the report.

Elevation: The elevation value is taken from the location at which the records for the site address have been plotted. All values are an approximation. Source: Google Elevation API.

Executive Summary: This portion of the report is divided into 3 sections:

'Report Summary'- Displays a chart indicating how many records fall on the project property and, within the report search radii.

'Site Report Summary'-Project Property'- This section lists all the records which fall on the project property. For more details, see the 'Detail Report' section.

'Site Report Summary-Surrounding Properties'- This section summarizes all records on adjacent properties, listing them in order of proximity from the project property. For more details, see the 'Detail Report' section.

Map Key: The map key number is assigned according to closest proximity from the project property. Map Key numbers always start at #1. The project property will always have a map key of '1' if records are available. If there is a number in brackets beside the main number, this will indicate the number of records on that specific property. If there is no number in brackets, there is only one record for that property.

The symbol and colour used indicates 'elevation': the red inverted triangle will dictate 'ERIS Sites with Lower Elevation', the yellow triangle will dictate 'ERIS Sites with Higher Elevation' and the orange square will dictate 'ERIS Sites with Same Elevation.'

Unplottables: These are records that could not be mapped due to various reasons, including limited geographic information. These records may or may not be in your study area, and are included as reference.

Appendix E
Other Supporting Documentation

Lot or Parcel Information

Print

Parcel ID:

171909000010000003B

Subdivision:

Unrec Tracts In 09-19s-17e

Acreage:

2.49

Legal Owner:

CT HEALTH SOLUTIONS LLC

Legal Description:

[Click to Show/Hide...](#)

SUNCOAST INDUSTRIAL PARK UNREC SUB IN SEC 9-19-17 LOTS 3 & 4 BLK B: COM AT SE COR OF SEC 9 AS SHOWN ON PLAT OF RIVER G LEN IN PB 2 PG 67 (THERE EXISTS ANOTHER COR TO S & E WHICH PROVES AS ACTUAL SEC COR), TH N 1 DEG 54M 50S W AL E LN OF SEC AS SHOWN ON PB & AL W LN OF RIVER GLEN 1353.20 FT, TH S 87 DEG 52M 30S W 486.47 FT, TH S 1 DEG 54M 50S E PAR TO S D E LN 524 FT TO POB, TH S 1 DEG 54M 50S E 262 FT, TH S 87 D EG 52M 30S W 415.65 FT, TH N 1 DEG 54M 50S W PAR TO SD E LN 262 FT, TH N 87 DEG 52M 30S E 415.65 FT TO POB & PT OF L OT 2 OF STERCHI INDUSTRIAL PARK UNREC SUB FURTHER DESC AS: CO M AT SE COR OF SEC 9 AS SHOWN ON PLAT OF RIVER GLEN IN P B 2 PG 67 (THERE EXISTS ANOTHER COR TO S & E WHICH PROVES A S A CTUAL SEC COR), TH N 1 DEG 54M 50S W AL E LN OF SEC AS SHOW N ON PB & AL W LN OF RIVER GLEN 1353.20 FT, TH S 87 DE G 52M 30S W 486.47 FT, TH S 1 DEG 54M 50S E PAR SD E LN 786 FT T O POB, TH S 1 DEG 54M 50S E 262 FT, TH S 87 DEG 52M 3 0S W 4 15.65 FT, TH N 1 DEG 54M 50S W PAR TO SD E LN 262 FT , TH N 87 DEG 52M 30S E 415.65 FT TO POB DESC IN OR BK 1415 PG 1112 & OR BK 1594 PG 1701 & OR BK 1982 PG 783

Addresses:

✓ 1832 S Dimensions Ter

Homosassa, 34448

Electric Source:

Duke

Utility Information:

Water Source:	Private Water Service Area
Water District:	Ozello Water District
Sewer Source:	Private Sewer Service Area
Sewer District:	Citrus County Water Resources

Flood Information:

Flood Zone:	AE
FIRM Panel:	12017C0304E

Prior Flood Information:

Prior Flood Zone:	AE
Prior FIRM Panel:	12017C0304D

Land Use:

IND - Industrial

** Click and Select Chapter 10 of the Comprehensive Plan for Future Land Use Districts /

Definitions **

Zoning:

IND - Industrial

** Click and view Chapter 2 for Land Use Districts / Definitions **

Use Applications:

AA0518

ATLAS AMENDMENT

Date: Oct 18 2005 5:12PM

Status: Closed

ATLAS AMENDMENT REQUEST TO CHANGE THE CURRENT LAND USE FROM CON TO IND, TO CORRECT MAPPING ERROR, MAKING THE ATLAS CONSISTENT WITH GFLUM, APPROXIMATELY 5 +/- ACRES

PA ALTKEY Link:

2801204

Citrus County - General Parcel Map

Lot or Parcel Info

[Print](#)

PARCEL ID
171909000010000003B

SUBDIVISION
Unrec Tracts In 09-19s-17e

ACREAGE
2.49

LEGAL OWNER
CT HEALTH SOLUTIONS LLC

LEGAL DESCRIPTION
Click to Show/Hide...

ADDRESSES
✓ 1832 S Dimensions Ter Homosassa, 34448

ELECTRIC SOURCE
Duke

UTILITY INFORMATION
 Water Source: Private Water Service Area
 Water District: Ozello Water District
 Sewer Source: Private Sewer Service Area
 Sewer District: Citrus County Water Resources

FLOOD INFORMATION
 Flood Zone: AE
 FIRM Panel: 12017C0304E

PRIOR FLOOD INFORMATION
 Prior Flood Zone: AE
 Prior FIRM Panel: 12017C0304D

LAND USE
 IND - Industrial
 ** Click and Select Chapter 10 of the Comprehensive Plan for Future Land Use Districts / Definitions **

ZONING
 IND - Industrial
 ** Click and view Chapter 2 for Land Use Districts / Definitions **

USE APPLICATIONS
AA0518
 ATLAS AMENDMENT
 Date: Oct 18 2005 5:12PM
 Status: Closed
 ATLAS AMENDMENT REQUEST TO CHANGE THE CURRENT

1832 S DIMENSION! ✕ 🔍 ➡

Lot or Parcel Information

Print

Parcel ID:

171909000010000004B

Subdivision:

Unrec Tracts In 09-19s-17e

Acreage:

2.49

Legal Owner:

CT HEALTH SOLUTIONS LLC

Legal Description:

[Click to Show/Hide...](#)

MC COLLOUGHS SUBDIVISION PB 18 PGS 20 & 21 PARCEL B
((A RESUBD OF CRYSTAL PARADISE ESTS UNIT 1 PB 4 PG 6 LOTS 4 & 5 BLK D))
TITLE IN OR BK 1971 PG 875

Addresses:

✓ **1888 S Dimensions Ter** Homosassa, 34448

Electric Source:

Duke

Utility Information:

Water Source: Private Water Service Area
Water District: Ozello Water District
Sewer Source: Private Sewer Service Area
Sewer District: Citrus County Water Resources

Flood Information:

Flood Zone: AE
FIRM Panel: 12017C0304E

Prior Flood Information:

Prior Flood Zone: AE
Prior FIRM Panel: 12017C0304D

Land Use:

IND - Industrial

** Click and Select Chapter 10 of the Comprehensive Plan for Future Land Use Districts /

Definitions **

Zoning:

IND - Industrial

** Click and view Chapter 2 for Land Use Districts / Definitions **

Permits:

<u>201705080</u>	Nonresidential Construction		
Date: Nov 15 2017 4:09PM	Value: 50000.00	Status: Closed	
<u>201705081</u>	Nonresidential Construction		
Date: Jan 16 2018 12:37PM	Value: 100000.00	Status: Closed	
<u>201705509</u>	Electrical Type Permits		
Date: Jan 12 2018 11:46AM	Value: 20000.00	Status: Closed	
<u>201804468</u>	Hvac Or Mechanical Type Permit		
Date: May 15 2018 4:38PM	Value: 50000.00	Status: Closed	
<u>201805881</u>	Nonresidential Construction		
Date: Jun 8 2018 1:13PM	Value: 12500.00	Status: Closed	
<u>201810526</u>	Electrical Type Permits		

Date: Jan 15 2019 11:55AM Value: 3807.00 Status: Closed
201811825 Electrical Type Permits

Date: Nov 15 2018 3:57PM Value: 3807.00 Status: Void
201900486 Accessory Type Permits

Date: Jan 29 2019 12:11PM Value: 2000.00 Status: Closed
201900620 Accessory Type Permits

Date: Feb 4 2019 12:08PM Value: 0.00 Status: Closed
201902469 Nonresidential Construction

Date: Mar 22 2019 11:15AM Value: 50000.00 Status: Open
201902731 Gas/Fuel/Chemical Storage

Date: Mar 11 2019 1:59PM Value: 7000.00 Status: Closed
PA ALTKEY Link:
2801204

Citrus County - General Parcel Map



200 ft

FOIA State: 1832 S Dimensions Terrace, Homosassa, FL 34448 (Parcel ID 171909000010000003B)

RSB Assessments <assessments@rsbenv.com>

Fri 2/9/2024 12:53 PM

To:publicrecordsrequests_regulatory@floridadep.gov <publicrecordsrequests_regulatory@floridadep.gov>; Public.Services@FloridaDEP.gov <Public.Services@FloridaDEP.gov>
Cc:RSB Assessments <assessments@rsbenv.com>

 1 attachments (4 MB)

Parcel ID-Map-Tax-2402096.pdf;

Hello,

RSB Environmental is currently conducting Phase I Environmental Site Assessment for the below mentioned property:

Located at: 1832 S Dimensions Terrace, Homosassa, FL 34448 (Parcel ID 171909000010000003B)

The ASTM Practice E1527-21 Standard Practice of Environmental Site Assessments requires that a records search be conducted with local regulatory departments for information regarding the subject property. Of particular interest are the following items:

- Records regarding hazardous materials usage/storage/incidents or known environmental concerns/contamination which may have affected the property.
- Records regarding above ground or underground storage tank (UST) systems, which are currently or historically located at the property.
- Record of septic systems installation and repairs at the subject property.
- Records of wells in connection with the subject property.

Please call (832.291.3473) or email (assessments@rsbenv.com) to discuss the file information or if you require further information. Thank you for your time and attention regarding this matter.

Regards,

Sachin Butala, P.E.

Citrus County Clerk of the Circuit Court and Comptroller - Records Request Confirmation CLRKGQ-2024-39

JustFOIA Notification <donotreply@request.justfoia.com>

Fri 2/9/2024 12:43 PM

To:RSB Assessments <assessments@rsbenv.com>

Thank you for submitting a request for records to Citrus County Clerk of the Circuit Court.

Your request reference number is [Request Number: CLRKGO-2024-39](#) submitted on Friday, February 9, 2024 at 1:42 PM (Eastern Standard Time). Your Security key is 349841.

The Clerk's Office has ten (10) days to respond to your request for records.

Please have both reference numbers available when communicating with our staff regarding your request.

Citrus County Clerk of the Circuit Court and Comptroller

110 N Apopka Avenue

Inverness, FL 34450

Phone: 352-341-6424

https://url.avanan.click/v2/___www.citrusclerk.org___YXAzOnJzYmVudjphOm86MDIhNTM2ZjE4NDRjMjllNjVIYjE0NDU3Y2Q4MDRiM2Y6NjppNmE0OmVmYTAxNzM2OWJiM2RIYjc5Zjg1NTgyMmNmM2ExZTM5YTl2ZmY1YzNlZmQwMzJjODU0NzFjOTIhOTQ1ZDQ6dDpU

Note: This is an automated email notification. Please do not respond to this email.

An official website of the United States government.



You are here: Search by Site
 => Site Search Summary for National
 => Site Listing for FLORIDA
 => Current Site Details for FLD091312686

Current Site Details for FLD091312686

This screen contains the most recent site information (name, addresses, etc.) for this Site ID (i.e., physical location). This screen also shows the RCRA activities that this site is engaged in.

Site Information

Site ID	Site Name	Active
FLD091312686	DIMENSIONS MFG & DIST INC	No

Site Information Dates

Date	Description
03/07/2013	The most recent site information obtained either from the site or a regulatory source.
04/25/1988	The most recent site information obtained from the site using the EPA 8700-12 site identification form or state equivalent.

Site Addresses

Address Type	Street	City	Location	Zip	Country
Location	RT 1 BOX 460-47 FL HWY 19 N	HOMOSASSA	FL	32646	US
Mailing	RT 1 BOX 460	HOMOSASSA	FL	32646	US

Primary North American Industry Classification System (NAICS) Code

Code - Description
- No Primary NAICS found

RCRA Activities

Description
Inactive

Contact Information

Name	Street	City	Location	Zip	Country	Phone
HOWARD MOTT	RT 1 BOX 460	HOMOSASSA	FL	32646	US	904-795-5125

Owner(s)

Name	Street	City	Location	Zip	Country
HOWARD MOTT	RT 1 BOX 460 -47 FL HWY 19 N	HOMOSASSA	FL	32646	US

There are no results matching the criteria supplied for the table below.

Operator(s)

Name	Street	City	Location	Zip	Country
------	--------	------	----------	-----	---------

There are no results matching the criteria supplied for the table below.

Waste Generated or Managed

Code - Description

LAST UPDATED JANUARY, 2021



Florida Department of Environmental Protection

Hazardous Waste Facility Compliance History

Activity History Listing

Activity History for:

EPAID: FLD091312686, Dimensions Mfg & Dist Inc

Note: ETA links to Enforcement Tracking Activity

Date Done	Activity Type	Activity Comments	ETA Link
8/21/1985	Legacy Site Inspection	Downloaded From Rcris On 18-Oct-96	
1/21/1986	Notice Of Violation Issued	Downloaded From Rcris On 18-Oct-96	
1/26/1996	No Further Action	Dimensions Went Bankrupt Circa '90 - Case Transferred To Gw Clean-Up Who Executed Co W/ Barnett Bank Who Foreclosed	
1/26/1996	Project Closed Letter	Corrective Actions Completed	
3/7/2013	Site Inspection	Site Visit; Closed	

This pulls the Violation History

Violation History

Vio#	Area	Regulation	Opened By	Date Determined	Completed	ETA	Act	Act Date	Regulation Text Excerpt (mouse over for more text)
1	262.A	262.11	Strauss_R	8/21/1985	3/19/1991		4916	8/21/1985	Hazardous waste determination. A person who generates a solid waste, as defined in 40 CFR 261.2, must determine if that waste is a hazardous waste using the following method:



Florida Department of Environmental Protection

Hazardous Waste Facilities Search Results

Selection Criteria for This Handler Search:

EPAID: FLD091312686

For Facility Data Links:

Activities -- provides a list of RCRA compliance activities and violations.

Mapping in GIS -- this opens a **[NEW IMPROVED]** GIS mapping [Legend of Status Types](#) tool focused on the facility.

Documents -- this provides a list of electronic documents available online.

Error Reporting -- send us feedback to address data errors.

County Verification -- County or RPC verification of Facility and Waste for this site.

For a Generator Status History:

click on the **Status**. - **NNOT** indicates a facility is a Non-Notifier and may not have been issued the associated EPAID - **Check with DEP before using that EPAID!**

EPA ID	Name	County	Address	Contact	Status	As of	Data Links
FLD091312686	Dimensions Mfg & Dist Inc	Citrus	Rt 1 Box 460-47 Fl Hwy 19 N Homosassa, FL 32646	Howard Mott 9047955125	CLO	3/7/2013	A M D E

Search has retrieved 1 Facilities

Legend of Status Types:

LQG - Large Quantity Generator

SQG - Small Quantity Generator

CES - Conditionally Exempt Small Quantity Generator

UOT - Used Oil Transporter

TRA - Hazardous Waste Transporter

TSD - Treatment/Storage/Disposal Facility

CLO - Closed

NHR - Non-Handler of Hazardous Waste



Florida Department of Environmental Protection

Hazardous Waste Facility Handler Status History

HISTORY OF Handler Status for:

EPAID: FLD091312686; Name: Dimensions Mfg

Source	Generator Type	UOP	TSD	HW TRA	UO TRA	Insurance Expiration	Receipt/Update
STATE INSPECTION-165751	CLO						3/7/2013
NOTIFICATION	SQG						4/25/1988

NOTE:

- Shaded records indicate registrations versus inspection or notification statuses.
- Used Oil Processor/Transporter and Mercury Registrations Statuses were not kept in History until January 2009.
- Receipt/Update Date is when the status was received or updated (time stamp) if receipt date is not available. It does not necessarily indicate when the facility was last inspected or contacted if status did not change. For SWIFT inspections, where an activity ID is shown, the Receipt date is the on-site start date of the inspection.



Florida Department of
Environmental Protection
Hazardous Waste Inspection Report

FACILITY INFORMATION:

Facility Name: Dimensions Mfg & Dist Inc

On-Site Inspection Start Date: 03/07/2013

On-Site Inspection End Date: 03/07/2013

ME ID#: 54582

EPA ID#: FLD091312686

Facility Street Address: Rt 1 Box 460-47 Fl Hwy 19 N, Homosassa, Florida 32646

Contact Mailing Address: Rt 1 Box 460, Homosassa, Florida 32646-0000

County Name: Citrus

Contact Phone: (904) 795-5125

NOTIFIED AS:

SQG (100-1000 kg/month)

INSPECTION TYPE:

Site Visit Inspection for Closed facility

INSPECTION PARTICIPANTS:

Principal Inspector: Elizabeth Knauss, Environmental Manager

Other Participants: None Available

LATITUDE / LONGITUDE: Lat 28° 50' 9.515" / Long 82° 35' 8.143"

SIC CODE:

TYPE OF OWNERSHIP: Private

Introduction:

Dimensions Manufacturing & Distribution Inc., was issued an EPA identification number in 1985 due to a Department hazardous waste inspection conducted as a result of a complaint regarding solvent contamination in a drinking water well. The business was a van conversion shop. The property address was later changed to 1760 S. Dimensions Terrace, and a more recent owner, Futronix, Inc., filed additional notifications of hazardous waste activity for the property. Two additional identification numbers have been issued for the facility under the Futronix name.

Process Description:

This site visit verified that Dimensions is out of business. The operator of Dimensions, Larry Inman, sold the property in 1989. A Waste Cleanup Program consent order was executed for the property in 1991 and cleanup was completed in 1996.

Conclusion:

As a result of this site visit, the facility status is being changed to "closed."

Inspection Date: 03/07/2013

Signed:

A hazardous waste compliance inspection was conducted on this date, to determine your facility's compliance with applicable portions of Chapters 403 & 376, F.S., and Chapters 62-710, 62-730, 62-737, & 62-740 Florida Administrative Code (F.A.C.). Portions of the United States Environmental Protection Agency's Title 40 Code of Federal Regulations (C.F.R.) 260 - 279 have been adopted by reference in the state rules under Chapters 62-730 and 62-710, F.A.C. The above noted potential items of non-compliance were identified by the inspector(s).

This is not a formal enforcement action and may not be a complete listing of all items of non-compliance discovered during the inspection.

Elizabeth Knauss

PRINCIPAL INSPECTOR NAME

Environmental Manager

PRINCIPAL INSPECTOR TITLE

E. Knauss

PRINCIPAL INSPECTOR SIGNATURE

FDEP - SWD

ORGANIZATION

3/7/2013

DATE

Supervisor: Erin DiBacco

NOTE: By signing this document, the Site Representative only acknowledges receipt of this Inspection Report and is not admitting to the accuracy of any of the items identified by the Department as "Potential Violations" or areas of concern.

Direct: Hazardous Waste Program Map

Search Box 16 feet wide at
28.83597327 x -82.58558446
28°50'9.5038" x -82°35'8.1040"

Drop Marker Add Label What's nearby

Zoom To All 2 selected features Clear Print Table Download Format

CHANGE MAP LAYERS

Map shows:

- Small Quantity Hazardous Waste Generators (SQGs)
- Hazardous Waste Treaters Storers and Disposers (TSDs)
- Used Oil Transfer Facilities
- Hazardous Waste Transporter Facilities
- Closed Hazardous Waste Facilities
- Hurricane Facilities of Concern
- Compliance and Enforcement Tracking for HAZardous (CHAZ) Facilities - Compliance & Enforcement Tracking-Hazardous Waste Facilities

Closed Hazardous Waste Facilities

Dimensions Mfg & Dist Inc
NAME

FLD091312686
HANDLER ID

54582
SITE ID

<https://prodenv.dep.state.fl.us/DepNexus/p/documents/FLD091312686/facility/search/DOCUMENTS>

Rt 1 Box 460-47 Fl Hwy 19 N
Homosassa, FL 32646-
Address

(9) Citrus County
CC2 COUNTY ID

Citrus County
COUNTY NAME

(SWD) Southwest Regulatory District
OFFICE

CLO-SV
FAC INS TYPE

03/14/1986
NOTIFIED

03/06/2013
LAST INSP DATE

Nearby Zoom Pan Remove

Compliance and Enforcement Tracking for HAZardous (CHAZ) Facilities - Compliance & Enforcement Tracking-Hazardous Waste Facilities

Dimensions Mfg & Dist Inc
ME NAME

FLD091312686
HANDLER ID

54582
ME ID

FL
MAIL SC1 STATE ID

135285
GEOGRAPHIC LOCATION ID

<https://prodenv.dep.state.fl.us/DepNexus/p/documents/FLD091312686/facility/search/DOCUMENTS>

Rt 1 Box 460-47 Fl Hwy 19 N
Homosassa, FL 32646-
PHYS Address

Rt 1 Box 460
Homosassa, FL 32646
MAIL Address

(9) Citrus County
CC2 COUNTY ID

Show Imagery Slider

>>

1:1,128

+

-

↑

--Show County--

STATE OF FLORIDA
DEPARTMENT OF ENVIRONMENTAL REGULATION

TWIN TOWERS OFFICE BUILDING
2600 BLAIR STONE ROAD
TALLAHASSEE, FLORIDA 32301-8241



BOB GRAHAM
GOVERNOR
VICTORIA J. TSCHINKEL
SECRETARY

HAZARDOUS WASTE INSPECTION REPORT

1. INSPECTION REPORT COMPLAINT ROUTINE FOLLOW-UP PERMITTING

FACILITY NAME Dimensions Mfg. & Distr., Inc DER/EPA ID FL NO # (SOG) _ _ _

ADDRESS Route 1, Box 460 - 47, Homosassa, FL 32646

COUNTY Citrus Phone 904) 795-5125 DATE 8/21/85 TIME 10:00 AM

TYPE OF FACILITY:

Generator	Storage	Treatment
<input checked="" type="checkbox"/> Small Quantity	<input type="checkbox"/> Container	<input type="checkbox"/> Tank
<input type="checkbox"/> Generator	<input type="checkbox"/> Tank	<input type="checkbox"/> Land Treatment
	<input type="checkbox"/> Waste Pile	<input type="checkbox"/> Thermal
Transporter	<input type="checkbox"/> Surface Impoundment	<input type="checkbox"/> Chem/Phvs/Bio.
<input type="checkbox"/> Transporter		<input type="checkbox"/> Incinerator
	Disposal	<input type="checkbox"/> Surface Impoundment
	<input type="checkbox"/> Landfill	
	<input type="checkbox"/> Surface Impoundment	
	<input type="checkbox"/> Waste Pile	

2. Applicable Regulations: 40 CFR Part 261.5

40 CFR 262 40 CFR 263 40 CFR 264 40 CFR 265

3. Responsible Official: (Name & Title)

Mr. Mott Howard

4. Survey Participants & Principal Inspector

Mr. Mott Howard (Dim Mfg)
Steve Curry (FDER)

5. Facility Latitude:

unknown

Longitude:

unknown

6. Type of Ownership: FEDERAL STATE COUNTY MUNICIPAL PRIVATE

7. Permit Number: _____ Date issued: _____ Expiration Date: _____

8. Discrepancies with Process Description; if different from previous report.

Please See Attached Page

9. List and explain noncompliance items.

Florida Statutes Chapter 403.722 - Land Disposal of hazardous wastes
without a permit

approved *Case 3-1000*
E.S. II

Discrepancies with process description

Dimensions Manufacturing and Distributing, Inc. is a van conversion shop involved in wood finishing, painting, and upholstery work for reconditioning passenger vans. This inspection was conducted as a follow-up investigation to a complaint concerning the illegal dumping of hazardous wastes. The referenced complaint and other associated correspondence are attached to this report.

Hazardous wastes are generated from the painting operations and consist of a mixture of lacquer thinner and waste paints. These wastes are accumulated in 55 gallon drums at the rate of approximately two (2) drums per year. The wood finishing operation does not produce any hazardous wastes except for a very small amount of lacquer thinner used to clean brushes and other tools. This waste thinner is also placed in the above referenced drums.

At the time of this inspection three and one-half (3½) drums of waste paint and thinner had been accumulating on site for approximately one and one-half (1½) years. These drums are being stored on the asphalt parking lot adjacent to the paint shop. In light of the fact that a prior spill did occur, I recommended that a bermed concrete pad be constructed to contain the drums of waste paint and thinner mix. Additionally, I informed Mr. Howard of the regulations pertaining to small quantity generators and large quantity generators of hazardous wastes and told him that he must dispose of his wastes at an approved TSDF before he had four (4) drums accumulating on site. He informed me that he was currently making arrangements for disposal and that he would now expedite the process.

Upon inspection of the grounds behind the paint shop I saw evidence of where the dumping of this waste paint and thinner mix had taken place. The area measured approximately 10 ft. x 10 ft. and was now covered with sand. Mr. Howard explained to me that the spill had occurred as a result of employee error and involved the discharge of approximately one (1) drum of waste and perhaps several five (5) gallon buckets of waste. He went on to say that these employees have since been dismissed and that all of the current employees, working in the entire shop, have been instructed in the proper handling of this waste.

Adjacent to the area where the discharge occurred is a potable water well used to supply drinking water for the plant. The Citrus County Public Health Unit inspected the site and obtained a water sample from this well on July 15, 1985. The results from this sample are attached to this report.

Based upon the information gathered from this inspection Dimensions Manufacturing and Distributing, Inc. is considered to be a Small Quantity Generator of hazardous wastes. However, if at any time they accumulate greater than 2200 pounds of hazardous waste on site all regulations governing generators of hazardous waste will be applied to this facility.

The discharge of hazardous waste onto the grounds behind the paint shop constitutes a violation of Chapter 403.722 of the Florida Statutes. Appropriate enforcement action should be undertaken in order to rectify this situation.

Date 8/21/85
Inspector S. Curry
Facility ID# NO FLD #

RCRA COMPLIANCE INSPECTION REPORT
SMALL QUANTITY GENERATOR'S CHECKLIST

1. Has the Generator determined that he is a hazardous waste generator (262.11)? Yes No

2. Does the Generator accumulate hazardous waste on-site of more than a total of 1000 Kg/mo or 1 Kg/mo of acutely toxic waste (or 100 Kg/mo of their spill residue)? No Yes

3. Does the Generator treat or dispose of his hazardous waste on-site? No Yes

Did have discharge of thinner approx 12/84

4. Does the Generator have an IW permit? IW ID# _____ No Yes

5. Does the Generator delivery his hazardous waste to an approved storage, treatment or disposal facility or industrial waste permitted facility? Yes No

currently making arrangements

Note in narrative where shipped, amounts, kinds of hazardous waste.

6. Is the area managed to prevent fire, explosion or contamination of the environment? Yes No

Note in narrative any unusual circumstances, potential problems, or recommendations.

PAGE 3
RECEIVED: 07/16/85

DHRS LAB SVCS REPORT
Results by Sample

LAB # 85-07-079

SAMPLE ID DIMENSIONS MFG. CO. 503801 FRACTION 02A TEST CODE PURGE NAME PURGEABLES
Date & Time Collected 07/15/85 09:45:00 Category 42 3

PURGEABLES BY EPA 624

ANALYST TAYLOR

DATE INJECTED 07/23/85

VERIFIED BY GMC

PP #	CAS #	COMPOUND	RESULT	PP #	CAS #	COMPOUND	RESULT
2V	107-02-8	acrolein	NS	30V	100-41-4	ethylbenzene	1.5
3V	107-13-1	acrylonitrile	NS	44V	75-09-2	methylene chloride	BDL
4V	71-43-2	benzene	BDL	45V	74-87-3	methyl chloride	BDL
6V	56-23-5	carbon tetrachloride	BDL	46V	74-83-9	methyl bromide	BDL
7V	108-90-7	chlorobenzene	BDL	47V	75-25-2	bromoform	BDL
10V	107-06-2	1,2-dichloroethane	BDL	48V	75-27-4	dichlorobromomethane	BDL
11V	71-55-6	1,1,1-trichloroethane	BDL	49V	75-69-4	trichlorofluoromethane	BDL
13V	75-34-3	1,1-dichloroethane	BDL	50V	75-71-8	dichlorodifluoromethane	BDL
14V	79-00-5	1,1,2-trichloroethane	BDL	51V	124-48-1	chlorodibromomethane	BDL
15V	79-34-5	1,1,2,2-tetrachloroethane	BDL	85V	127-18-4	tetrachloroethylene	BDL
16V	75-00-3	chloroethane	BDL	86V	108-88-3	toluene	2.5
19V	110-75-8	2-chloroethylvinyl ether	BDL	87V	79-01-6	trichloroethylene	BDL
23V	67-66-3	chloroform	BDL	88V	75-01-4	vinyl chloride	BDL
27V	75-35-4	1,1-dichloroethylene	BDL		67-64-1	acetone	NS
30V	156-60-5	1,2-trans-dichloroethylene	BDL		78-93-3	2-butanone	NS
32V	73-87-5	1,2-dichloropropane	BDL		75-15-0	carbonylsulfide	NS
33V	10061-02-6	trans-1,3-dichloropropene	BDL		519-78-6	2-hexanone	NS
	10061-02-05	cis-1,3-dichloropropene	BDL		108-10-1	4-methyl-2-pentanone	NS
					100-42-5	styrene	NS
					108-05-4	vinyl acetate	NS
					1330-20-7	total xylenes	4.0

ALL RESULTS REPORTED IN ug/L.
BDL = BELOW DETECTION LEVEL
T = TRACE DETECTED BUT NOT QUANTITATED
NS = COMPOUND NOT SCREENED

PAGE 2
RECEIVED: 07/16/85

DHRS LAB SVCS REPORT
Results by Sample

LAB # 85-07-079

SAMPLE ID FIELD BLANK 503800

FRACTION 01A TEST CODE PURGE NAME PURGEABLES
Date & Time Collected not specified Category _____

PURGEABLES BY EPA 624

ANALYST TAYLOR

DATE INJECTED 07/23/85

VERIFIED BY GWK

PP #	CAS #	COMPOUND	RESULT	PP #	CAS #	COMPOUND	RESULT
2V	107-02-8	acrolein	NS	33V	100-41-4	ethylbenzene	BDL
3V	107-13-1	acrylonitrile	NS	44V	75-09-2	methylene chloride	BDL
4V	71-43-2	benzene	BDL	45V	74-87-3	methyl chloride	BDL
6V	56-23-5	carbon tetrachloride	BDL	46V	74-83-9	methyl bromide	BDL
7V	108-90-7	chlorobenzene	BDL	47V	75-25-2	bromoform	BDL
10V	107-06-2	1,2-dichloroethane	BDL	48V	75-27-4	dichlorobromomethane	BDL
11V	71-55-6	1,1,1-trichloroethane	BDL	47V	75-69-4	trichlorofluoromethane	BDL
13V	75-34-3	1,1-dichloroethane	BDL	50V	75-71-3	dichlorodifluoromethane	BDL
14V	79-00-5	1,1,2-trichloroethane	BDL	51V	124-48-1	chlorodibromomethane	BDL
15V	79-34-5	1,1,2,2-tetrachloroethane	BDL	85V	127-18-4	tetrachloroethylene	BDL
16V	75-00-3	chloroethane	BDL	86V	108-88-3	toluene	BDL
19V	110-75-8	2-chloroethylvinyl ether	BDL	87V	79-01-6	trichloroethylene	BDL
23V	67-66-3	chloroform	BDL	88V	75-01-4	vinyl chloride	BDL
29V	75-35-4	1,1-dichloroethylene	BDL		67-64-1	acetone	NS
30V	156-60-5	1,2-trans-dichloroethylene	BDL		78-93-3	2-butanone	NS
32V	78-87-5	1,2-dichloropropane	BDL		75-15-0	carbendisulfide	NS
33V	10061-02-6	trans-1,3-dichloropropene	BDL		519-78-6	2-hexanone	NS
	10061-02-05	cis-1,3-dichloropropene	BDL		108-10-1	4-methyl-2-pentanone	NS
					100-42-5	styrene	NS
					108-05-4	vinyl acetate	NS
					1330-20-7	total xylenes	BDL

ALL RESULTS REPORTED IN ug/L
BDL = BELOW DETECTION LEVEL
T = TRACE DETECTED BUT NOT QUANTITATED
NS = COMPOUND NOT SCREENED

PAGE 1
RECEIVED: 07/16/85

DHRS LAB SVCS REPORT
08/08/85 11:41:27

LAB # 85-07-079

REPORT CITRUS CPHU
TO 1406 W. MAIN ST.
INVERNESS, FL 32650

ATTEN _____

CLIENT CITRUS SAMPLES 2
COMPANY CITRUS CPHU
FACILITY _____

PREPARED DHRS OFFICE OF LABORATORY
BY SERVICES
P O BOX 210
JACKSONVILLE, FL 32231

ATTEN E. C. HARTWIG, SCD, MPH
PHONE (904) 359-6650 EXT. 3245

[Signature]
CERTIFIED BY _____
CONTACT MING CHAN

BDL = BELOW DETECTION LIMITS LABORATORY ID # 12001
? = INFORMATION ILLEGIBLE

WORK ID WATER - PURGEABLES
TAKEN _____
TRANS _____
TYPE _____
P.O. # _____
INVOICE under separate cover

SAMPLE IDENTIFICATION

01 FIELD BLANK 503800
02 DIMENSIONS MFG. CO. 503801

DHRS LAB SVCS TEST CODES and NAMES used on this report
PURGE PURGEABLES

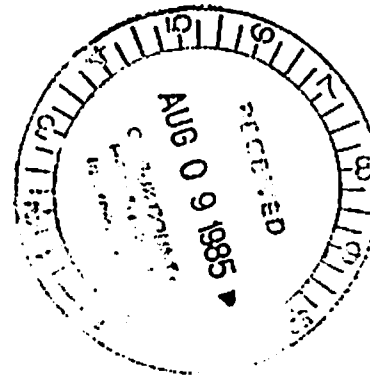

Cwm

HRS

DEPARTMENT OF HEALTH AND REHABILITATIVE SERVICES
DISTRICT THREE

Citrus County Public Health Unit

1406 West Main Street
INVERNESS, FLORIDA 32650
904 / 726-1731

Lecanto Government Center
1300 S. Lecanto Highway
Lecanto, Florida 32661

Crystal River Satellite Clinic
904 / 795-6233

Landis K. Crockett, M.D., M.P.H.
Director

Environmental Health Office
904 / 746-5885

August 16, 1985

Mr. Clabe Polk
Enforcement
Department of Environmental Regulation
7601 Highway 301 North
Tampa, Florida, 33610-9544

Dear Sir,

Enclosed is the results of the VOC sample taken July 15, 1985 at the Dimen-
tions Manufacturing and Distributing, Inc... Complaint referral V85-0242.

Three of the perameters had detectable amounts found.

Ethylbenzene	1.5 ng/L
Tolvene	2.5 ng/L
Totalxylenes	4.8 ng/L

We will leave it to your agency to decide what course of action to take.
If I can be of any further help please feel free to call me at SC 352-7410.

Sincerely,

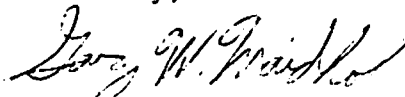

Gary W. Maidhof
Environmental Health Specialist B

GWM/cmm

File

STATE OF FLORIDA
DEPARTMENT OF ENVIRONMENTAL REGULATION

SOUTHWEST DISTRICT

7601 HIGHWAY 301 NORTH
TAMPA, FLORIDA 33610

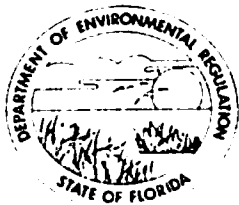

BOB GRAHAM
GOVERNOR

VICTORIA J. TSCHINKEL
SECRETARY

DR. RICHARD D. GARRITY
DISTRICT MANAGER

June 19, 1985

Mr. David Conrad
Citrus County Health Department
1406 W. Main Street
Inverness, Florida 32650

Re: Complaint referral V85-0242
Roger W. Hope, about Dimension's
Manufacturing and Distributing, Inc.

Dear Mr. Conrad:

We have received the referenced complaint and will schedule a Hazardous Waste Compliance inspection as soon as possible.

In the mean time, it would be advantageous if you could arrange to sample the facilities' drinking water well for volatile organics and other constituents for which MCL's exist, and arrange analysis thru the DHRS Jacksonville Laboratory.

Thanks for your cooperation.

Sincerely,

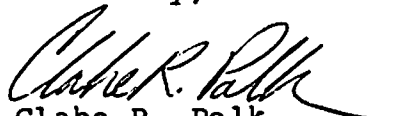
Clabe R. Polk
Enforcement Manager

CRP/ab

cc: Richard Garrity, Ph.D.
Dale Stitik
Rich Landi

HRS

DEPARTMENT OF HEALTH AND REHABILITATIVE SERVICES
DISTRICT THREE

Citrus County Public Health Unit

1406 West Main Street
INVERNESS, FLORIDA 32650
904 / 726-1731

Crystal River Satellite Clinic
904 / 795-6233

Landis K. Crockett, M.D., M.P.H.
Director

Environmental Health Office
904 / 746-5885

December 11, 1985

Mr. Clabe R. Polk
DER Enforcement Manager
Department of Environmental Regulation
7601 Highway 301 North
Tampa, Florida 33610

RECEIVED
DEC 30 1985
D.E.R.
DEC 23 1985
ENFORCEMENT
SOUTH WEST DISTRICT
TAMPA

Dear Sir:

Enclosed are the results of the VOC sample taken July 15, 1985 at the Dimensions Manufacturing and Distributing, Inc.. Complaint referral V85-0242. These samples were taken September 11, 1985. The two noncommunity systems:

DAV 139
VFW 8189

PWS #6094717
PWS #6092923

were resampled on November 26, 1985 and the results will be forwarded to you upon receipt.

If I can be of any further help please contact me at sc 352-7410.

Respectfully,

Gary W. Maidhof
Environmental Health Specialist B

GWM:cs

REPORT CITRUS CPHU
TO 1406 W. MAIN ST.
INVERNESS, FL 32650

ATTEN _____

CLIENT CITRUS SAMPLES 7
COMPANY CITRUS CPHU
FACILITY _____

PREPARED DHRS OFFICE OF LABORATORY
BY SERVICES
P O BOX 210
JACKSONVILLE, FL 32231
ATTEN E. C. HARTWIG, ScD, MPH
PHONE (904) 359-6650 EXT. 3245

Yw
CERTIFIED BY _____
CONTACT B COPPENGER

BDL = BELOW DETECTION LIMITS LABORATORY ID # 12001
? = INFORMATION ILLEGIBLE

WORK ID WATER - PURGEABLES
TAKEN G. W. MAIDHOF
TRANS _____
TYPE _____
P. O. # _____
INVOICE _____

AS A RESULT OF INSTRUMENTAL FAILURE, THE CHEMICAL ANALYSES
REQUESTED FOR 03A, 04A, AND 07A WERE NOT PERFORMED. RESAMPLING
IS REQUIRED.

NO CHARGE

DHRS LAB SVCS TEST CODES and NAMES used on this report
PURGE PURGEABLES

SAMPLE IDENTIFICATION

- 01 FIELD BLANK
- 02 ROBERT SIMON
- 03 VFW 8189
- 04 DAY # 139
- 05 CREM'S INC.
- 06 DIMENSIONS MANUF. 2nd. WELL
- 07 DIMENSIONS MANUF. 1st WELL

D. T. P.
DEC 2 3 1985
SOUTH WEST DISTRICT
TAMPA

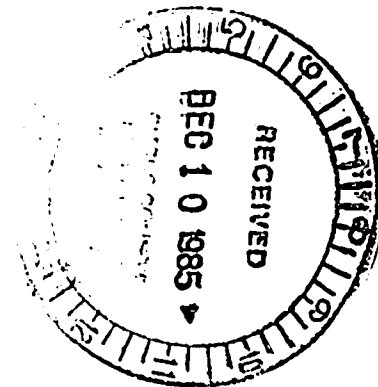

SAMPLE ID VFW 8189

FRACTION 03A TEST CODE PURGE NAME PURGEABLES
Date & Time Collected 09/11/85 11:10:00 Category 41 3

PURGEABLES BY EPA 624

ANALYST _____		DATE INJECTED _____		VERIFIED BY <u>SAA</u>			
PP #	CAS #	COMPOUND	RESULT	PP #	CAS #	COMPOUND	RESULT
2V	107-02-8	acrolein	<u>NS</u>	38V	100-41-4	ethylbenzene	<u>NS</u>
3V	107-13-1	acrylonitrile	<u>NS</u>	44V	75-09-2	methylene chloride	<u>NS</u>
4V	71-43-2	benzene	<u>NS</u>	45V	74-87-3	methyl chloride	<u>NS</u>
6V	56-23-5	carbon tetrachloride	<u>NS</u>	46V	74-83-9	methyl bromide	<u>NS</u>
7V	108-90-7	chlorobenzene	<u>NS</u>	47V	75-25-2	bromoform	<u>NS</u>
10V	107-06-2	1,2-dichloroethane	<u>NS</u>	48V	75-27-4	dichlorobromomethane	<u>NS</u>
11V	71-55-6	1,1,1-trichloroethane	<u>NS</u>	49V	75-69-4	trichlorofluoromethane	<u>NS</u>
13V	75-34-3	1,1-dichloroethane	<u>NS</u>	50V	75-71-8	dichlorodifluoromethane	<u>NS</u>
14V	79-00-5	1,1,2-trichloroethane	<u>NS</u>	51V	124-48-1	chlorodibromomethane	<u>NS</u>
15V	79-34-5	1,1,2,2-tetrachloroethane	<u>NS</u>	85V	127-18-4	tetrachloroethylene	<u>NS</u>
16V	75-00-3	chloroethane	<u>NS</u>	86V	108-88-3	toluene	<u>NS</u>
19V	110-75-8	2-chloroethylvinyl ether	<u>NS</u>	87V	79-01-6	trichloroethylene	<u>NS</u>
23V	67-66-3	chloroform	<u>NS</u>	88V	75-01-4	vinyl chloride	<u>NS</u>
29V	75-35-4	1,1-dichloroethylene	<u>NS</u>		67-64-1	acetone	<u>NS</u>
30V	156-60-5	1,2-trans-dichloroethylene	<u>NS</u>		78-93-3	2-butanone	<u>NS</u>
32V	78-87-5	1,2-dichloropropane	<u>NS</u>		75-15-0	carbendisulfide	<u>NS</u>
33V	10061-02-6	trans-1,3-dichloropropene	<u>NS</u>		519-78-6	2-hexanone	<u>NS</u>
	10061-02-05	cis-1,3-dichloropropene	<u>NSBDL</u>		108-10-1	4-methyl-2-pentanone	<u>NS</u>
					100-42-5	styrene	<u>NS</u>
					108-05-4	vinyl acetate	<u>NS</u>
					1330-20-7	total xylenes	<u>NS</u>

ALL RESULTS REPORTED IN ug/L
BDL = BELOW DETECTION LEVEL
T = TRACE DETECTED BUT NOT QUANTITATED
NS = COMPOUND NOT SCREENED

SAMPLE ID DAV # 139

FRACTION Q4A TEST CODE PURGE NAME PURGEABLES
Date & Time Collected 09/11/85 11:30:00 Category 41 3

PURGEABLES BY EPA 624

ANALYST _____		DATE INJECTED _____		VERIFIED BY <u>SAA</u>			
PP #	CAS #	COMPOUND	RESULT	PP #	CAS #	COMPOUND	RESULT
2V	107-02-8	acrolein	<u>NS</u>	38V	100-41-4	ethylbenzene	<u>NS</u>
3V	107-13-1	acrylonitrile	<u>NS</u>	44V	75-09-2	methylene chloride	<u>NS</u>
4V	71-43-2	benzene	<u>NS</u>	45V	74-87-3	methyl chloride	<u>NS</u>
6V	56-23-5	carbon tetrachloride	<u>NS</u>	46V	74-83-9	methyl bromide	<u>NS</u>
7V	100-90-7	chlorobenzene	<u>NS</u>	47V	75-25-2	bromoform	<u>NS</u>
10V	107-06-2	1,2-dichloroethane	<u>NS</u>	48V	75-27-4	dichlorobromomethane	<u>NS</u>
11V	71-55-6	1,1,1-trichloroethane	<u>NS</u>	49V	75-69-4	trichlorofluoromethane	<u>NS</u>
13V	75-34-3	1,1-dichloroethane	<u>NS</u>	50V	75-71-8	dichlorodifluoromethane	<u>NS</u>
14V	79-00-5	1,1,2-trichloroethane	<u>NS</u>	51V	124-48-1	chlorodibromomethane	<u>NS</u>
15V	79-34-5	1,1,2,2-tetrachloroethane	<u>NS</u>	85V	127-18-4	tetrachloroethylene	<u>NS</u>
16V	75-00-3	chloroethane	<u>NS</u>	86V	108-88-3	toluene	<u>NS</u>
19V	110-75-8	2-chloroethylvinyl ether	<u>NS</u>	87V	79-01-6	trichloroethylene	<u>NS</u>
23V	67-66-3	chloroform	<u>NS</u>	88V	75-01-4	vinyl chloride	<u>NS</u>
29V	75-35-4	1,1-dichloroethylene	<u>NS</u>		67-64-1	acetone	<u>NS</u>
30V	156-60-5	1,2-trans-dichloroethylene	<u>NS</u>		78-93-3	2-butanone	<u>NS</u>
32V	78-87-5	1,2-dichloropropane	<u>NS</u>		75-15-0	carbendisulfide	<u>NS</u>
33V	10061-02-6	trans-1,3-dichloropropene	<u>NS</u>		519-78-6	2-hexanone	<u>NS</u>
	10061-02-05	cis-1,3-dichloropropene	<u>NS-BDL</u>		108-10-1	4-methyl-2-pentanone	<u>NS</u>
					100-42-5	styrene	<u>NS</u>
					108-05-4	vinyl acetate	<u>NS</u>
					1330-20-7	total xylenes	<u>NS</u>

ALL RESULTS REPORTED IN ug/L
BDL = BELOW DETECTION LEVEL
T = TRACE DETECTED BUT NOT QUANTITATED
NS = COMPOUND NOT SCREENED

SAMPLE ID CREM'S INC.

FRACTION 05A TEST CODE PURGE NAME PURGEABLES
Date & Time Collected 09/11/85 11:50:00 Category 42 3

PURGEABLES BY EPA 624

ANALYST		WRT	DATE INJECTED		09/23/85		VERIFIED BY		SAA
PP #	CAS #	COMPOUND	RESULT	PP #	CAS #	COMPOUND	RESULT		
2V	107-02-8	acrolein	NS	38V	100-41-4	ethylbenzene	BDL		
3V	107-13-1	acrylonitrile	NS	44V	75-09-2	methylene chloride	BJ		
4V	71-43-2	benzene	BDL	45V	74-87-3	methyl chloride	BL		
6V	56-23-5	carbon tetrachloride	BDL	46V	74-83-9	methyl bromide	BDL		
7V	108-90-7	chlorobenzene	BDL	47V	75-25-2	bromoform	BDL		
10V	107-06-2	1,2-dichloroethane	BDL	48V	75-27-4	dichlorobromomethane	BDL		
11V	71-55-6	1,1,1-trichloroethane	BDL	49V	75-69-4	trichlorofluoromethane	BDL		
13V	75-34-3	1,1-dichloroethane	BDL	50V	75-71-8	dichlorodifluoromethane	NS		
14V	79-00-5	1,1,2-trichloroethane	BDL	51V	124-48-1	chlorodibromomethane	BDL		
15V	79-34-5	1,1,2,2-tetrachloroethane	BDL	85V	127-18-4	tetrachloroethylene	BDL		
16V	75-00-3	chloroethane	BDL	86V	108-88-3	toluene	BDL		
19V	110-75-8	2-chloroethylvinyl ether	BDL	87V	79-01-6	trichloroethylene	BDL		
23V	67-66-3	chloroform	3.03	88V	75-01-4	vinyl chloride	BDL		
29V	75-35-4	1,1-dichloroethylene	BDL		67-64-1	acetone	NS		
30V	156-60-5	1,2-trans-dichloroethylene	BDL		78-93-3	2-butanone	NS		
32V	78-87-5	1,2-dichloropropane	BDL		75-15-0	carbendisulfide	NS		
33V	10061-02-6	trans-1,3-dichloropropene	BDL		519-78-6	2-hexanone	NS		
	10061-02-05	cis-1,3-dichloropropene	BDL		108-10-1	4-methyl-2-pentanone			
					100-42-5	styrene			
					108-05-4	vinyl acetate	NS		
					1330-20-7	total xylenes	BDL		

ALL RESULTS REPORTED IN ug/L
BDL = BELOW DETECTION LEVEL
T = TRACE DETECTED BUT NOT QUANTITATED
NS = COMPOUND NOT SCREENED

SOUTH WEST DISTRICT
 TAMPA
 DEC 23 1985
 D. R. R.

SAMPLE ID DIMENSIONS MANUF. 2nd.WELL FRACTION 06A TEST CODE PURGE NAME PURGEABLES
 Date & Time Collected 09/11/85 12:00:00 Category 42 3

PURGEABLES BY EPA 624

ANALYST		WRT	DATE INJECTED		09/23/85		VERIFIED BY		SAA	
PP #	CAS #	COMPOUND	RESULT	PP #	CAS #	COMPOUND	RESULT			
2V	107-02-8	acrolein	NS	38V	100-41-4	ethylbenzene	BDL			
3V	107-13-1	acrylonitrile	NS	44V	75-09-2	methylene chloride	6. f			
4V	71-43-2	benzene	BDL	45V	74-87-3	methyl chloride	BL			
6V	56-23-5	carbon tetrachloride	BDL	46V	74-83-9	methyl bromide	BDL			
7V	108-90-7	chlorobenzene	BDL	47V	75-25-2	bromoform	BDL			
10V	107-06-2	1,2-dichloroethane	BDL	48V	75-27-4	dichlorobromomethane	BDL			
11V	71-55-6	1,1,1-trichloroethane	9.30	49V	75-69-4	trichlorofluoromethane	BDL			
13V	75-34-3	1,1-dichloroethane	BDL	50V	75-71-8	dichlorodifluoromethane	NS			
14V	79-00-5	1,1,2-trichloroethane	BDL	51V	124-48-1	chlorodibromomethane	BDL			
15V	79-34-5	1,1,2,2-tetrachloroethane	BDL	85V	127-18-4	tetrachloroethylene	BDL			
16V	75-00-3	chloroethane	BDL	86V	108-88-3	toluene	BDL			
19V	110-75-8	2-chloroethylvinyl ether	BDL	87V	79-01-6	trichloroethylene	BDL			
23V	67-66-3	chloroform	1.31	88V	75-01-4	vinyl chloride	BDL			
29V	75-35-4	1,1-dichloroethylene	BDL		67-64-1	acetone	NS			
30V	156-60-5	1,2-trans-dichloroethylene	BDL		78-93-3	2-butanone	NS			
32V	78-87-5	1,2-dichloropropane	BDL		75-15-0	carbendisulfide	NS			
33V	10061-02-6	trans-1,3-dichloropropene	BDL		519-78-6	2-hexanone	NS			
	10061-02-05	cis-1,3-dichloropropene	BDL		108-10-1	4-methyl-2-pentanone	NS			
					100-42-5	styrene	NS			
					108-05-4	vinyl acetate	NS			
					1330-20-7	total xylenes	BDL			

ALL RESULTS REPORTED IN ug/L
 BDL = BELOW DETECTION LEVEL
 T = TRACE DETECTED BUT NOT QUANTITATED
 NS = COMPOUND NOT SCREENED

SAMPLE ID DIMENSIONS MANUF. 1st WELL FRACTION 07A TEST CODE PURGE NAME PURGEABLES
 Date & Time Collected 09/11/85 12:10:00 Category 42 3

PURGEABLES BY EPA 624

ANALYST _____		DATE INJECTED _____		VERIFIED BY SAA			
PP #	CAS #	COMPOUND	RESULT	PP #	CAS #	COMPOUND	RESULT
2V	107-02-8	acrolein	NS	38V	100-41-4	ethylbenzene	NS
3V	107-13-1	acrylonitrile	NS	44V	75-09-2	methylene chloride	NS
4V	71-43-2	benzene	NS	45V	74-87-3	methyl chloride	NS
6V	56-23-5	carbon tetrachloride	NS	46V	74-83-9	methyl bromide	NS
7V	108-90-7	chlorobenzene	NS	47V	75-25-2	bromoform	NS
10V	107-06-2	1,2-dichloroethane	NS	48V	75-27-4	dichlorobromomethane	NS
11V	71-55-6	1,1,1-trichloroethane	NS	49V	75-69-4	trichlorofluoromethane	NS
13V	75-34-3	1,1-dichloroethane	NS	50V	75-71-8	dichlorodifluoromethane	NS
14V	79-00-5	1,1,2-trichloroethane	NS	51V	124-48-1	chlorodibromomethane	NS
15V	79-34-5	1,1,2,2-tetrachloroethane	NS	85V	127-18-4	tetrachloroethylene	NS
16V	75-00-3	chloroethane	NS	86V	108-88-3	toluene	NS
19V	110-75-8	2-chloroethylvinyl ether	NS	87V	79-01-6	trichloroethylene	NS
23V	67-66-3	chloroform	NS	88V	75-01-4	vinyl chloride	NS
29V	75-35-4	1,1-dichloroethylene	NS		67-64-1	acetone	NS
30V	156-60-5	1,2-trans-dichloroethylene	NS		78-93-3	2-butanone	NS
32V	78-87-5	1,2-dichloropropane	NS		75-15-0	carbendisulfide	NS
33V	10061-02-6	trans-1,3-dichloropropene	NS		519-78-6	2-hexanone	NS
	10061-02-05	cis-1,3-dichloropropene	NS BDL		108-10-1	4-methyl-2-pentanone	NS
					100-42-5	styrene	NS
					108-05-4	vinyl acetate	NS
					1330-20-7	total xylenes	NS

ALL RESULTS REPORTED IN ug/L
 BDL = BELOW DETECTION LEVEL
 T = TRACE DETECTED BUT NOT QUANTITATED
 NS = COMPOUND NOT SCREENED

Paul Luth

STATE OF FLORIDA

Bob Graham, Governor

HRS

DEPARTMENT OF HEALTH AND REHABILITATIVE SERVICES
DISTRICT THREE

Citrus County Public Health Unit

1406 West Main Street
INVERNESS, FLORIDA 32650
904 / 726-1731

Lecanto Gov't Center
1300 S. Lecanto Hwy
Lecanto, FL 32661
Environmental Health Office
904 / 746-5885

Crystal River Satellite Clinic
904 / 795-6233

Landis K. Crockett, M.D., M.P.H.
Director

September 13, 1985

Clabe Polk, Enforcement Manager
Department of Environmental Regulation
7601 Highway 301 North
Tampa, Florida 33610

RECEIVED
SEP 16 1985
ENFORCEMENT

Dear Sir:

Based on the contamination found in the water sample taken on July 15, 1985 from the Dimensions Manufacturing and Distributing, Inc., we recently resampled the well and adjacent wells. The sites sampled were as follows:

- Dimensions Manufacturing and Distributing Inc.- Main Well
- " " " " - Sprinkler Irrigation Well
- Crystal River Electric Motor Service Industrial Shop
- Suncoast DAV Meeting Hall #139 - PWS #6094717
- VFW Post 8189 - PWS #6092923

The samples were taken September 11, 1985 and sent to the DHRS Jacksonville Central Laboratory for VOC analysis. We shall send you a copy of the results when we receive them.

Sincerely,

Gary W. Maidhof

Gary W. Maidhof
Environmental Health Specialist B

GWM:cs

D. E. R.
SEP 16 1985
SOUTH WEST DISTRICT
TAMPA

UNIFORM HAZARDOUS WASTE MANIFEST

1. Generator's US EPA ID No.

SMALL GENERATOR

Manifest Document No. 1048

2. Page 1 of

Information in the shaded areas is not required by Federal law.

3. Generator's Name and Mailing Address

Rt. 1, Box 460-47
Homosassa, FL 32646

4. Generator's Phone (904) 795-5125

Dimensions Mfg., Inc.

A. State Manifest Document Number

44-UMDN-1048

B. State Generator's ID

5. Transporter 1 Company Name

Hazardous Waste Consultants

7. Transporter 2 Company Name

Allworth, Inc.

6. US EPA ID Number FLD980710123

8. US EPA ID Number AFD094476793

10. US EPA ID Number AFD094476793

C. State Transporter's ID

D. Transporter's Phone (305) 695-4270

E. State Transporter's ID

F. Transporter's Phone (205) 841-1700

G. State Facility's ID

H. Facility's Phone

(205) 841-1707

11. US DOT Description (Including Proper Shipping Name, Hazard Class, and ID Number)

HM

a. X Waste Flammable Liquid, NOS, UN1993, (Paint Thinner)

b.

c.

d.

D. E. R.

12. Containers

No. Type

13. Total Quantity

14. Unit Wt/Val

1. Waste No.

4

DM

1,380

P

D001

J. Additional Descriptions for Materials Listed Above

MAR 26 1986

SOUTH WEST DISTRICT
TAMPA

K. Handling Codes for Wastes Listed Above

15. Special Handling Instructions and Additional Information

16. GENERATOR'S CERTIFICATION: I hereby declare that the contents of this consignment are fully and accurately described above by proper shipping name and are classified, packed, marked, and labeled, and are in all respects in proper condition for transport by highway according to applicable international and national governmental regulations.

Unless I am a small quantity generator who has been exempted by statute or regulation, it is my duty to make a waste minimization certification under Section 3002(b) of RCRA. I also certify that I have a program in place to reduce the volume and toxicity of waste generated to the degree I have determined to be economically practicable and I have selected the method of treatment, storage, or disposal currently available to me which minimizes the present and future threat to human health and the environment.

Printed/Typed Name

Larry D Inman

Signature

[Signature]

Month Day Year

11 22 85

17. Transporter 1 Acknowledgement of Receipt of Materials

Printed/Typed Name

Greg Wolf

Signature

[Signature]

Month Day Year

11 22 85

18. Transporter 2 Acknowledgement of Receipt of Materials

Printed/Typed Name

Danny Egan

Signature

[Signature]

Month Day Year

11 22 85

19. Discrepancy Indication Space

FACILITY

20. Facility Owner or Operator: Certification of receipt of hazardous materials covered by this manifest except as noted in Item 19.

Printed/Typed Name

Kenneth O'Brien

Signature

[Signature]

Month Day Year

12 05 85

ORIGINAL-RETURN TO GENERATOR

7-BLS-GC

THIS MEMORANDUM

is an acknowledgment that a bill of lading has been issued and is not the Original Bill of Lading, nor a copy or duplicate, covering the property named herein, and is intended solely for filing or record.

Shippers Number _____

Carriers Number 2191

CARRIER: Hazardous Waste Consultants

SCAC

Date 11/22/85

TO: Hazardous Waste Consultants
 Consignee Pick up at-Rt.1, Box 460-47
 Street Homosassa, FL Zip 32646
 Destination (904) 795-5125

FROM: Dimensions Mfg., Inc.
 Shipper Rt. 1, Box 460-47
 Street Homosassa, FL
 Origin Zip 32646

Route: Contact: Mott Howard

Vehicle Number _____

Shipper Units	HAZARDOUS MATERIALS PROPER SHIPPING NAME	HAZARDOUS CLASS	ID Number	WEIGHT (subject to correction)	RATE	TARE REQUIRED (or exemption)
4x5 X	Waste Flammable Liquid, NOS UN1993, PC01 (Paint thinner)					

Remit C.O.D. to:
 Address:
 City: State: Zip:

COD Amt: \$

C.O.D. Fee:
 Prepaid
 Collect \$

NOTE: Where the rate is dependent on value, shippers are required to state specifically in writing the agreed or declared value of the property. The agreed or declared value of the property is hereby specifically stated by the shipper to be not exceeding \$ _____ Per _____ (per unit or package)

FREIGHT CHARGES
 PREPAID COLLECT

RECEIVED subject to the classification and terms of the Bill of Lading. The property described above in apparent good order, except as noted (contents and condition of contents or packages unknown), marked, consigned, and delivered as indicated above which said carrier, being understood throughout this contract as meaning any person or organization in possession of the property under the contract, agrees to carry to its final destination in its motor, driven by any person, at any time indicated in all or any said property, that every vessel to be performed hereunder shall be subject to all the bill of lading terms and conditions in the governing classification and the said terms and conditions are hereby agreed to by the shipper and accepted for himself and his assignee.

This is to certify that the above named materials are properly classified, described, packaged, marked and labeled and are in proper condition for transportation according to the applicable regulations of the Department of Transportation.

RECEIVED

RECEIVED

DRIVER SIGNATURE: _____

SHIPPER: D. Howard

CARRIER: HW

PER: Howard

PER: HW

DATE: 11/22/85

DATE: 11/22/85

FORM # 9-BLSA (7/78)
 Revised 11/82

FOR HELP IN CHEMICAL EMERGENCIES INVOLVING SPILL, LEAK,
 FIRE OR EXPOSURE CALL TOLL-FREE 1-800-424-9300 DAY OR NIGHT

INVOICE

INVOICE NO. 1596

HAZARDOUS WASTE CONSULTANTS, INC.
 2300 Belle Avenue
 Casselberry, FL 32707
 (305) 695-4273
 EPA I.D. #FLD980710123

S
O
L
D
T
O

Dimensions Manufacturing Inc.
 Route 1, Box 460-47
 Homasassa, FL 32646

S
H
I
P
T
O

Same

SHIPPED VIA

CUSTOMER'S ORDER	BILL LADING NO.	TERMS	DATE SHIPPED	COB	DATE
Verbal	N/A	NET 10	1/3/86	NA	1/4/86
QUANTITY	DESCRIPTION	UNIT PRICE	TOTAL PRICE	TAX	AMOUNT
1x55	Off-spec material. Original pick-up made on 11/22/85, MDN#1048 - picked up 4x55 Waste Paint Thinner. 1x55 of this lot was contaminated with large quantities of water, inhibiting the ability to incinerate. Facility (Allworth, Inc.) issued a direct charge back for water disposal. (Credit 1x55 , Invoice #1499) Total Due:				\$178.00 (70.50) \$107.50
<p>Customer agrees to pay any and all costs incurred by Hazardous Waste Consultants, Inc. in collection of same, including reasonable attorney's fees and court costs. A charge of 1 1/2% will be added to any past due balance.</p>					

PLEASE PAY BY THIS INVOICE. NO STATEMENT WILL BE SENT.

April 1, 1986

Mr. Howard Mott
General Manager
Dimensions Mfg. & Dist. Inc.
Route 1 Box 460
47 Veterans Drive
Homosassa, Florida 32646

D. E. R.

APR 03 1986

SOUTH WEST DISTRICT
TAMPA

Dear Mr. Mott:

The Hazardous Waste Management Program has reviewed your application for a hazardous waste EPA I.D. Number as a small quantity generator. Based on the information received you have been issued the following identification number for the facility as addressed above:

FLD 091 312 686.

Florida Administrative Code Rule 17-30 requires all generators of hazardous waste and all hazardous waste treatment, storage, or disposal facilities to file an annual report of their hazardous waste activities with the DER. You are required to comply with this rule concerning the filing of an annual report by March 1 for the preceding calendar year. Additionally, all hazardous waste generators and facilities that are not subject to the annual report requirement but maintain an EPA/DER identification number are required to verify their status annually. This includes small quantity generators, generators that beneficially reuse or recycle all their waste, or generators and facilities either not handling waste during the reporting year or qualifying for another exemption. The annual report forms will be sent by the Department to the contact person at the address identified on the notification form.

If any of the information on the Hazardous Waste Activity form changes, please notify us in writing at the letterhead address. If I can be of further assistance, please call 904/488-0300.

Sincerely,

M. S

Maybin Simfukwe
Hazardous Waste Section

MS/1s

cc: Dale Stitik - DER/Tampa

April 1, 1988

D. E. P.

APR 03 1988

SOUTH WEST DISTRICT
TAMPA

Mr. Howard Koff
General Manager
Dimensions, Inc. a Dist. Inc.
Route 1 Box 488
47 Veterans Drive
Homosassa, Florida 33460

Dear Mr. Koff:

The Hazardous Waste Management Program has reviewed your application for a hazardous waste EPA I.D. Number as a small quantity generator. Based on the information received you have been issued the following identification number for the facility as addressed above:

FLD 021 315 086

Florida Administrative Code Rule 17-30 requires all generators of hazardous waste and all hazardous waste treatment, storage, or disposal facilities to file an annual report of their hazardous waste activities with the DDEP. You are required to comply with this rule concerning the filing of an annual report by March 1 for the preceding calendar year. Additionally, all hazardous waste generators and facilities that are not subject to the annual report requirement but maintain an EPA/DEP identification number are required to verify their status annually. This includes all quantity generators, generators who generate less than 1000 lbs of hazardous waste or generators and facilities either not handling waste during the reporting year or qualifying for another exemption. The annual report form will be sent by the department to the contact person at the address identified on the notification form.

If any of the information on the hazardous waste activity form changes, please notify us in writing at the letterhead address. If I can be of further assistance, please call 813-468-0300.

Sincerely,

M. J.

Waylin Simukwe
Hazardous Waste Section

APR 03 1988

C																				T/A	C	
W																						1

X. Description of Hazardous Wastes (continued from front)

A. Hazardous Wastes from Nonspecific Sources. Enter the four-digit number from 40 CFR Part 261.31 for each listed hazardous waste from nonspecific sources your installation handles. Use additional sheets if necessary.

1 F 0 0 1	2 F 0 0 2	3 F 0 0 3	4 F 0 0 5	5	6
7	8	9	10	11	12

B. Hazardous Wastes from Specific Sources. Enter the four-digit number from 40 CFR Part 261.32 for each listed hazardous waste from specific sources your installation handles. Use additional sheets if necessary.

13	14	15	16	17	18
19	20	21	22	23	24
25	26	27	28	29	30

C. Commercial Chemical Product Hazardous Wastes. Enter the four-digit number from 40 CFR Part 261.33 for each chemical substance your installation handles which may be a hazardous waste. Use additional sheets if necessary.

31	32	33	34	35	36
37	38	39	40	41	42
43	44	45	46	47	48

D. Listed Infectious Wastes. Enter the four-digit number from 40 CFR Part 261.34 for each hazardous waste from hospitals, veterinary hospitals, or medical and research laboratories your installation handles. Use additional sheets if necessary.

49	50	51	52	53	54
----	----	----	----	----	----

E. Characteristics of Nonlisted Hazardous Wastes. Mark 'X' in the boxes corresponding to the characteristics of nonlisted hazardous wastes your installation handles. (See 40 CFR Parts 261.21 - 261.24)

1. Ignitable (D001)
 2. Corrosive (D002)
 3. Reactive (D003)
 4. Toxic (D000)

XI. Certification

I certify under penalty of law that I have personally examined and am familiar with the information submitted in this and all attached documents, and that based on my inquiry of those individuals immediately responsible for obtaining the information, I believe that the submitted information is true, accurate, and complete. I am aware that there are significant penalties for submitting false information, including the possibility of fine and imprisonment.

Signature <i>Mott Howard</i>	Name and Official Title (type or print) Mott Howard, GM	Date Signed 3/4/86
---------------------------------	------------------------------------------------------------	-----------------------

U.S. Environmental Protection Agency
Washington, DC 20460
EPA Notification of Hazardous Waste Activity

Please refer to the instructions for Filing Notification before completing this form. The information requested here is required by law (Section 3010 of the Resource Conservation and Recovery Act).

For Official Use Only

Comments

C NON-NOTIFIER MAR 11 ENT'D

Installation's EPA ID Number: FLD 091312686 T/A C 1
Approved: 860217
Date Received (yr. mo. day): 860217
CITRUS-017
MAR 10 ENT'D

I. Name of Installation

DIMENSIONS MFG & DISTRIBUTION INC.

II. Installation Mailing Address

Street or P.O. Box

City or Town: HOMOSASSA
State: FL
ZIP Code: 32646

III. Location of Installation

Street or Route Number

CRIT BOX 460-47 FL HWY 19 W
City or Town: HOMOSASSA
State: FL
ZIP Code: 32646

IV. Installation Contact

Name and Title (last, first, and job title)

Phone Number (area code and number)

MOTT HOWARD 9047955125

V. Ownership

A. Name of Installation's Legal Owner

B. Type of Ownership (enter code)

NON-NOTIFIER P

VI. Type of Regulated Waste Activity (Mark 'X' in the appropriate boxes. Refer to instructions.)

A. Hazardous Waste Activity

B. Used Oil Fuel Activities

- 1a. Generator
- 2. Transporter
- 3. Treater/Storage/Disposer
- 4. Underground Injection
- 5. Market or Burn Hazardous Waste Fuel (enter 'X' and mark appropriate boxes below)
 - a. Generator Marketing
 - b. Other Marketer
 - c. Burner
- 1b. Less than 1,000 kg/mo. D. E. R. MAR 24 1986 SOUTH WEST DISTRICT TAMPA

- 6. Off-Specification Used Oil Fuel (enter 'X' and mark appropriate boxes below)
 - a. Generator Marketing to Burner
 - b. Other Marketer
 - c. Burner
- 7. Specification Used Oil Fuel Marketer (or On site Burner) Who First Claims the Oil Meets the Specification

VII. Waste Fuel Burning: Type of Combustion Device (enter 'X' in all appropriate boxes to indicate type of combustion device(s) in which hazardous waste fuel or off-specification used oil fuel is burned. See instructions for definitions of combustion devices.)

- A. Utility Boiler
- B. Industrial Boiler
- C. Industrial Furnace

VIII. Mode of Transportation (transporters only — enter 'X' in the appropriate box(es))

- A. Air
- B. Rail
- C. Highway
- D. Water
- E. Other (specify)

IX. First or Subsequent Notification

Mark 'X' in the appropriate box to indicate whether this is your installation's first notification of hazardous waste activity or a subsequent notification. If this is not your first notification, enter your installation's EPA ID Number in the space provided below

- A. First Notification
- B. Subsequent Notification (complete item C)

C Installation's EPA ID Number

ENFORCEMENT REFERRAL FORM

O&C # 85-1137 X

Source: Dimensions Mfg. and Distr., Inc

Permit #: _____

Address: Route 1 Box 460 - 47
Homosassa, FL 32646

Const: _____ Operating: _____

Phone (904) 795 - 5125

Expiration Date: _____

Responsible Person: Mr. Mott Howard

Status: Small Quantity Generator

Engineer of Record: _____

Receiving Waters: _____

Address: _____

County: Citrus

Phone: _____

Sec. _____ Twp. _____ Range _____

Source Type: D&F, HW, IW, DW, PW, SW, Tanks

Permit Conditions: _____

Description of Violation: Facility personnel discharged waste paint and laquer thinner onto the grounds behind the paint shop. Approximately one drum and several 5 gallon buckets were discharged. Violation F.S. Ch. 403.722- No permit

Discharge:	Parameter#1	#2	#3
Volume _____ Mgd:	_____	_____	_____
Concentration:	_____	_____	_____
Mass/day:	_____	_____	_____

Additional Information: _____

M.O.R.'s or Other Lab Data: Dates _____

Results: _____

PNS Data Available? _____

L

ENFORCEMENT REFERRAL FORM

Dredge & Fill Only - Sketch Violation and Attach Location Map.

Permit Pending? _____

Volume Below MHW? _____

Tidal? _____

Dominant Vegetation _____

Direct Hydraulic Connection? _____

Is Water Channelized? _____

Stromwater Notice? _____

Sketch: _____

(_____)
(_____)
(_____)
(_____)
(_____)

Description Of Interaction With Violators:

	Date	Summary
Written	_____	_____

Telephone	_____	_____
-----------	-------	-------

Meetings	_____	_____
----------	-------	-------

(Attach List of Attendees)

Action by Other Agencies? yes Describe: Citrus Co. Health sampled potable
water well adjacent to the discharge. Results are attached to the inspection report.

What Other Agencies Should Be Informed:

EPA	_____ <u>XX</u> _____	City Counsel	_____
Local(Co.Health)	_____ <u>XX</u> _____	City Mgr.	_____
Co.Comm.	_____	Marine Patrol	_____
Co.Adm.	_____	Fish & Game	_____
Co.Eng.	_____	N.M.F.S.	_____
Coast Guard	_____	DOT	_____
ACOE	_____	Eng.of Record	_____
DNR	_____	Atty.of Record	_____

Other Information Regarding Hazardous Waste and Storage Tanks

Facility EPA ID # SQG - No ID #
Facility EPA Status SQG

Referred by Steve Curry (FDER)
Referred date 9/04/85



KODAK FILM

KODAK FILM



4



19



8



11



10



DV 4
11/85





T





10

10

10

STATE OF FLORIDA
DEPARTMENT OF ENVIRONMENTAL REGULATION

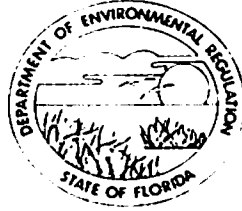

SOUTHWEST DISTRICT

7601 HIGHWAY 301 NORTH
TAMPA, FLORIDA 33610

813-985-7402
SunCom 570 8000

BOB GRAHAM
GOVERNOR

VICTORIA J. TSCHINKEL
SECRETARY

DR. RICHARD D. GARRITY
DISTRICT MANAGER

January 17, 1986

Mr. Larry Inman, President
Dimensions Manufacturing & Distribution, Inc.
Route 1, Box 460-47
Highway 19 North
Homosassa, Florida 32646

Re: Notice of Violation
OGC Case #85-1137
Dimensions Manufacturing & Distribution, Inc.

Dear Mr. Inman:

Attached is a Notice of Violation and Order for Corrective Actions which addresses violations of 40 CFR 261 through 265 and Florida Administrative Code Rule 17-30. These violations were noted during an inspection dated August 21, 1985 which was conducted by Department personnel at your facility. A copy of the inspection report is attached to the Notice of Violations as Exhibit "I".

In accordance with the cooperative agreement between the Department and U.S.E.P.A. to implement the Resource Conservation and Recovery Act of 1976, all Notice of Violation and Orders for Corrective Action must be settled through the signing of a Department Consent order within sixty (60) days of the date of service of this Notice or the matter must be referred for civil litigation and imposition of civil penalties. As required in the cooperative agreement, a cash settlement must be incorporated into the Consent Order in accordance with the Federal RCRA Civil Penalty policy. The recommended settlement figure for the violations described in the Notice of Violation is \$20,000.00.

This matter may be resolved informally by sending a written request for informal conference within ten (10) days to Ms. Diane Trommer of the District Enforcement office. You may also wish to note other specific rights you may have as defined in the Notice of Rights portion of the Notice of Violation. Please be advised that Department policy requires referral of this matter for civil litigation if it cannot be resolved in a mutually acceptable fashion within sixty (60) days of the date of service of this Notice.

Mr. Larry Inman, President
Dimensions Manufacturing &
Distribution, Inc.

January 17, 1986
Page Two

If you have questions, please contact Ms. Diane Trommer.

Sincerely,

Clabe R. Polk
Enforcement Manager
Southwest District

DT/ab

cc: Richard Garrity, Ph.D.
David Thulman, OGC

BEFORE THE STATE OF FLORIDA
DEPARTMENT OF ENVIRONMENTAL REGULATION

STATE OF FLORIDA DEPARTMENT :
OF ENVIRONMENTAL REGULATION, :
Complainant, : The Southwest District
vs. : OGC CASE No. 85-1137
DIMENSIONS MANUFACTURING & :
DISTRIBUTION, INC. :
Respondent. :

NOTICE OF VIOLATION AND
ORDERS FOR CORRECTIVE ACTION

To: Larry Irman, President
Registered Agent
Route 1, Box 460-47
Highway 19 North
Homosassa, Florida 32646

Certified Mail #P 677 555 191

Pursuant to the authority of Section 403.121(2), Florida Statutes and Florida Administrative Code Rule 17-103.110, the State of Florida Department of Environmental Regulation ("Department"), gives notice to Dimensions Manufacturing & Distributing, Inc. ("Respondent"), of the following findings of fact and conclusions of law with respect to violations of Chapter 403, Florida Statutes:

FINDINGS OF FACT

PARAGRAPHS APPLICABLE TO ALL COUNTS

1. The Department is the administrative agency of the State of Florida which has the authority to administer and enforce the provisions of Chapter 403, Florida Statutes, and rules promulgated thereunder in Florida Administrative Code Chapter 17.

2. Respondent is a corporation registered with the Secretary of State to conduct business in the State of Florida. Respondent owns and operates a van conversion and painting facility on property located at U.S Highway 19 and Veterans Drive, Homosassa, Florida.

3. The nature of Respondent's operations is described in a Hazardous Waste Inspection Report dated August 21, 1985, a copy of which is attached and incorporated as Exhibit "I".

Count I

4. Respondent has violated rules regarding hazardous waste management contained in Florida Administrative Code Rules Chapter 17-30 as set forth in the "Summary of Violations" section of Exhibit "I".

COUNT II

5. Prior to August 21, 1985 Respondent disposed of hazardous waste by spilling waste onto the ground during Respondent's operations.

6. Respondent's activities as described in paragraph five constitute operation of a stationary installation reasonably expected to be a source of pollution. Respondent has never applied for nor received a permit from the Department for the disposal of waste or discharge to the ground water.

Conclusions of Law

The Department has evaluated the Findings of Fact with regard to the requirements of Chapter 403, Parts I and IV, Florida Statutes; Florida Administrative Code Rules Chapter 17-30; 40 Code of Federal Regulations 260.10; and 40 Code of Federal Regulations Parts 261 through 265. Based on the foregoing facts the Department has made the following conclusions of law:

7. Respondent is a person within the meaning of Sections 403.031 and 403.703, Florida Statutes.

8. The provisions of 40 Code of Federal Regulations §260.10 and 40 Code of Federal Regulations Parts 261 through 265 are adopted by reference in Florida Administrative Code Rules 17-30.02, 17-30.03, 17-30.16, 17-30.17, and 17-30.18.

9. Respondent's operation is a hazardous waste facility as defined in Section 403.703(22), Florida Statutes, Florida Administrative Code Rules 17-30.02, and 40 Code of Federal Regulations §260.10.

10. The facts related in Count I and Count II constitute a violation of Section 403.727, Florida Statutes, which makes it a violation of the Florida Resource Recovery and Management Act for a hazardous waste generator, transporter, or facility owner or operator to fail to comply with the provisions of the Act or Department rules concerning hazardous waste management.

11. The facts described in Count II constitute a violation of Section 403.087, Florida Statutes, which provides that no stationary installation which will reasonably be expected to be a source of air or water pollution shall be operated or maintained without an appropriate Department permit.

12. The facts described in Count II constitute a violation of Section 403.708(1), Florida Statutes, which prohibits the placement or deposit of any solid waste in or on the land or waters located in the state except in a manner approved by the Department.

ORDERS FOR CORRECTIVE ACTION

The Department has alleged that the activities related in the Findings of Fact constitute violations of Florida law. The Orders for Corrective Action state what you, Respondent, must do in order to correct and redress the violations alleged in this Notice.

The Department will adopt the Orders for Corrective Action as part of its Final Order in this case unless Respondent files a timely petition for a formal hearing or informal proceeding, pursuant to Section 403.121, Florida Statutes, and Florida Administrative Code Rule 17-103.110. (See Notice of Rights.) If Respondent fails to comply with the corrective actions ordered by the Final Order, the Department is authorized to file suit seeking judicial enforcement of the Department's order pursuant to Sections 120.69 and 403.131, Florida Statutes.

Pursuant to the authority of Sections 403.061(8) and 403.121, Florida Statutes, and Florida Administrative Code Rule 17-103.110, the Department proposes to adopt in its Final Order in this case the following specific corrective actions which will redress the alleged violations:

13. Respondent shall forthwith comply with all Department rules regarding hazardous waste management. Within 30 days of the date of receipt of these Orders or such other time as is stated in the Recommended Corrective Actions Section of Exhibit I, Respondent shall correct and redress all violations listed in the Summary of Violations in the manner required by the Recommended Corrective Actions in Exhibit I, and shall comply with all applicable sections in Florida Administrative Code Chapter 17-30 and 40 Code of Federal Regulations Parts 260-265.

14. Within 45 days, Respondent shall submit to the Department a detailed itemized report describing and certifying compliance with paragraph 13 of this Notice.

15. Respondent shall immediately cease all discharges from its facility to the ground and/or surface waters of the state where such discharges are reasonably likely to cause a violation of water quality minimum criteria and standards as set forth in Florida Administrative Code Chapter 17-3.

16. Respondent shall implement the study as set forth in the Preliminary Contaminant Assessment Actions attached hereto as Exhibit II in the manner and within the time frames specified therein.

17. In the event the Preliminary Contamination Assessment described in Exhibit II reveals the presence of contaminants in the soil, sediment, surface water and/or ground water in violation of water quality standards minimum criteria set forth in Florida Administrative Code Chapter 17-3; or reveals the presence of contaminants which may reasonably be expected to cause pollution of the surface and/or ground water of the State in excess of such standards or criteria, Respondent shall implement the corrective actions in the manner and within the time frames set forth in the document entitled "Corrective Actions for Ground Water Contamination Cases" attached as Exhibit III. Such time frames shall begin upon notification by the Department that the presence of contaminants has been confirmed and that such corrective actions are necessary.

NOTICE OF RIGHTS

1. Respondent has the right to a formal administrative hearing pursuant to Section 120.57(1), Florida Statutes, if Respondent disputes issues of material fact raised by this Notice of Violation and Orders for Corrective Action ("Notice"). At a formal hearing, Respondent will have the opportunity to be represented by counsel, to present evidence and argument on all issues involved, to conduct cross-examination and submit rebuttal evidence, to submit proposed findings of fact and orders, and to file exceptions to any order or hearing officer's recommended order.

2. Respondent has the right to an informal administrative proceeding pursuant to Section 120.57(2), F.S., if Respondent does not dispute issues of material fact raised by this Notice. If an informal proceeding is held, Respondent will have the opportunity to be represented by counsel, to present to the agency written or oral evidence in opposition to the Department's proposed action, or to present a written statement challenging the grounds upon which the Department is justifying its proposed action.

3. Respondent may request an informal conference with the Department pursuant to F.A.C. Rule 17-103.090 in order to resolve this matter promptly and amicably. Respondent's rights will not be adjudicated at an informal conference, and the right to a formal hearing or informal proceeding will not be affected by requesting or participating in an informal conference.

4. If Respondent desires a formal hearing or an informal proceeding, Respondent must file a written responsive pleading entitled "Petition for Administrative Proceeding" within 20 days of receipt of this Notice or within ten days of any timely requested informal conference held pursuant to paragraph 5. below. The petition must be in the form required by F.A.C. Chapter 17-103 and by F.A.C. Rule 28-5.201. A petition is filed when it is received by the Department's Office of General Counsel, 2600 Blair Stone Road, Tallahassee, Florida 32301-8241. A petition is filed when it is received by the Department's Office of General Counsel, 2600 Blair Stone Road, Tallahassee, Florida 32301-8241. A petition must specifically request a formal hearing or an informal proceeding, it must admit or deny each Finding of Fact of this Notice, and it must state any defenses upon which Respondent relies. If Respondent lacks knowledge of a particular allegation, Respondent must so state, and that statement will operate as a denial.

5. If Respondent desires an informal conference, Respondent must file a written "Request for Informal Conference" within ten days of receipt of this Notice. The request must be made to the person indicated on the last page of this Notice. The request is filed when it is received by the office of the person indicated on the last page of this Notice. If no resolution of this matter results from the informal conference, Respondent has the right to file a petition for a formal hearing or informal proceeding within ten days of the date the conference is held.

6. Respondent will waive the right to a formal hearing or an informal proceeding if a petition is not filed with the Department within 20 days of receipt of this Notice or within ten days of the date of an informal conference if one is held. These time limits may be varied only by written consent of the Department.

7. The allegations of this Notice together with the Orders for Corrective Action will be adopted by the Department in a Final Order if Respondent fails to timely file a petition for a formal hearing or informal proceeding, pursuant to Section 403.121, F.S., and F.A.C. Rule 17-103.110. A Final Order will constitute a full and final adjudication of the matters alleged in the Notice of Violation and Orders for Corrective Action.

8. If Respondent fails to comply with the Final Order, the Department is authorized to file suit in circuit court seeking a mandatory injunction to compel compliance with the Order, pursuant to Sections 120.69, and 403.131, F.S. The Department may also seek to recover damages, all costs of litigation including reasonable attorney's fees and expert witness fees, and civil penalties of not more than \$50,000 per day for each day that Respondent has failed to comply with the Final Order.

9. This matter may be resolved if the Department and Respondent enter into a Consent Order, in accordance with F.A.C. 17-103.110(3), upon such terms and conditions as may be mutually agreeable. In this regard, the Department has entered into an agreement with the United States Environmental Protection Agency ("EPA") regarding cases involving violations of hazardous waste rules. The agreement obligates the Department either to seek civil penalties in such cases or to refer them to EPA to collect penalties. The agreement requires the penalties to be computed on the basis of the EPA Resource Conservation and Recovery Act Civil Penalty Policy dated May 8, 1984, a copy of which is available upon request from the Department. Any settlement between the Department and the Respondent concerning the violations set forth herein must include the payment of penalties consistent with this Policy. Should the parties not be able to settle this action, the Department may voluntarily dismiss this Notice and seek judicial imposition of penalties in circuit court, file a separate and independent action in court for imposition of civil penalties, or refer to the violation of EPA.

10. The Department is not barred by the issuance of this Notice from maintaining an independent action in circuit court with respect to the alleged violations. If such action is warranted, the Department may seek injunctive relief, damages, civil penalties of not more than \$50,000 per day, and all costs of litigation.

11. Copies of Department rules referenced in this Notice may be examined at any Department Office or may be obtained by written request to the person listed on the last page of this Notice.

DATED this 20 day of Jan, 1986.

STATE OF FLORIDA, DEPARTMENT
OF ENVIRONMENTAL REGULATION



Richard D. Garrity, Ph.D.
District Manager
7601 Highway 301 North
Tampa, Florida 33610-9544

Copies furnished to:
Office of General Counsel
David K. Thulman, Esquire

CERTIFICATE OF SERVICE

This is to certify that this NOTICE and all copies were mailed before the close of business on 1/21/86 to the listed person(s).

FILING AND ACKNOWLEDGEMENT
FILED, on this date, pursuant to
§120.52(10), Florida Statutes, with
the designated Department Clerk,
receipt of which is hereby
acknowledged.

Anna Black 1/21/86
Clerk Date

A petition for hearing must be filed with:

Office of General Counsel
State of Florida Department
Of Environmental Regulation
2600 Blair Stone Road
Tallahassee, Florida 32301-8241
Telephone: 904/488-9730

PRELIMINARY CONTAMINATION ASSESSMENT ACTIONS

1. Within 30 days of the effective date of the Order incorporating these preliminary contamination assessment actions, Respondent shall submit a Preliminary Contamination Assessment Plan ("PCAP") to the Department. The PCAP shall describe the tasks that Respondent proposes to perform in order to determine whether the soil, sediment, surface water or ground water are contaminated at Respondent's facility; and, if so, whether such contamination has resulted in a violation of the water quality standards and minimum criteria established in Florida Administrative Code Chapter 17-3. The PCAP shall include a time schedule for each task so that all tasks can be completed and a Preliminary Contamination Assessment Report ("PCAR") can be submitted to the Department within 90 days of the effective date of the Order.

2. The PCAP shall contain proposals for sampling and analysis for all of the following contaminants:

- a. priority pollutant metals;
- b. priority pollutant organic chemicals using EPA methods 624 and 625;
- c. all organic chemicals with peaks greater than five micrograms per liter (ug/l) using EPA methods 624 and 625;
- d. pesticides.

The number of contaminants to be analyzed may be reduced if Respondent can demonstrate to the Department's satisfaction that the contaminants proposed to be deleted from the list cannot be attributed to any activities that have taken place at Respondent's facility. The Department shall submit written notification to the Respondent if the number can be reduced.

3. The Department shall review the PCAP and provide Respondent with a written response to the proposal. Respondent shall not implement the PCAP until Respondent receives written notification from the Department that the PCAP has been approved.

4. Prior to the commencement of the PCAP or other sampling and analysis undertaken by or on behalf of Respondent, Respondent

shall submit to the Department for its approval a Quality Assurance/Quality Control (QA/QC) Plan. The QA/QC Plan shall be prepared in accordance with the requirements set forth in the document titled "Interim Guidelines and Specifications for Preparing Quality Assurance Project Plans, QAMS-005/80, December 29, 1980" prepared for the U.S. Environmental Protection Agency. A copy of the document is available upon request from the Department. A QA/QC Plan is required for all persons collecting or analyzing samples. The Department reserves the right to reject all results submitted by Respondent prior to QA/QC Plan approval.

5. Upon completion of the PCAP, Respondent shall submit a written Preliminary Contamination Assessment Report ("PCAR") to the Department. The PCAR shall:

- a. summarize and analyze all "PCAP" tasks;
- b. compare analytical data collected with surface and groundwater quality standards and criteria set forth in Florida Administrative Code Chapter 17-3;
- c. identify, to the extent possible, the source(s), extent, and concentrations of contaminants, and the existence of any imminent hazards.

6. The Department shall review the PCAR and determine whether it is adequate to meet the objectives of the PCAP. In the event that additional information is necessary to evaluate the PCAR, the Department shall make a written request and Respondent shall provide all requested information within 20 days of receipt of said request.

7. Respondent shall provide written notification to the Department at least ten days prior to the installation or sampling of any monitoring wells, and shall allow Department personnel the opportunity to observe installation and sampling and to take split samples. All necessary approvals must be obtained from the water management district before any wells are installed. Raw data shall be exchanged between Respondent and the Department as soon as the data is available.

8. If the Department's review of the PCAR indicates that the soil, sediments, surface water or groundwater is contaminated, or if the Department rejects the PCAP or PCAR for not meeting the objectives of analyzing or reporting on the analysis of the contaminants that are the subject of the assessment, the Department reserves the right to do any or all of the following:

a. seek further administrative relief through the filing of a Notice of Violation or entry of a Consent Order which requires Respondent to conduct further assessment and clean-up at its facility;

b. file suit for injunctive relief, civil penalties, damages and expenses, or

c. perform the necessary corrective actions at Respondent's facility and recover the costs of such actions from Respondent.

CORRECTIVE ACTIONS FOR GROUND WATER CONTAMINATION CASES

1. Within 60 days of receipt of notice from the Department that Corrective Actions for ground water contamination must be taken, Respondent shall submit to the Department a detailed written Contamination Assessment Plan ("CAP").

A. The objectives of the CAP shall be to:

- (1) Establish the areal and vertical extent of soil, sediment, surface water and ground water contamination;
- (2) Determine or confirm the contaminant source(s); mechanisms of contaminant transport; rate and direction of contaminant movement in the air, soils, surface water and ground water; and rate and direction of ground water flow;
- (3) Provide a complete characterization of the contamination plume(s);
- (4) Determine whether interim remedial measures are necessary to abate any imminent hazard.

B. The CAP shall contain tasks, the purposes of which are to arrive at the objectives described in subparagraph 1.A. above. The CAP shall include a reasonable time schedule for completing each task. The tasks may include but are not limited to the following:

- (1) Use of piezometers to determine the horizontal and vertical directions of the ground water flow;
- (2) Use of electromagnetic conductivity (EM) and other geophysical methods to trace extent of ground water contamination;
- (3) Use of fracture trace analysis to discover linear zones in which discrete flow could take place;
- (4) Use of sand point or monitoring wells to sample areas of contaminated ground water and to determine the vertical and horizontal extent of the ground water plume;

- (5) Sampling of private wells;
- (6) Sampling of surface water and sediments;
- (7) Sampling of air for airborne contaminants;
- (8) Soil sampling surveys using grid systems;

geophysical equipment such as EM, magnetometers, and metal detectors to detect drums, tanks, etc; vapor analyzers; and Extraction Procedure (EP) toxicity testing;

- (9) Analysis of soils and drum residues for hazardous waste determination and waste characterization.

C. The CAP shall include a quality assurance/quality control plan ("QA/QC Plan"), which shall apply to all sampling and analysis required by this Consent Order. The QA/QC Plan shall be prepared in accordance with the requirements set forth in the document titled "Interim Guidelines and Specifications for Preparing Quality Assurance Project Plans, QAMS-005/80, December 29, 1980" prepared for the U.S. Environmental Protection Agency. A copy of the document is available upon request from the Department. A QA/QC Plan is required for all persons collecting or analyzing samples. The Department reserves the right to reject all results submitted by Respondent prior to QA/QC Plan approval.

2. The Department shall review the CAP and provide the Respondent with a written response to the proposal. Respondent shall not implement the CAP until Respondent receives written notification from the Department that the CAP has been approved.

3. In the event that additional information is necessary for the Department to evaluate the CAP, the Department shall make a written request to Respondent for the information, and Respondent shall provide all requested information in writing to the Department within 20 days from receipt of said request unless the requested information requires additional field work in which case the Respondent shall submit to the Department a written schedule for completing the field work needed to provide the requested information.

4. In the event that the Department determines that the CAP submitted by Respondent does not adequately address the objectives

of the CAP as set forth in subparagraph 1.A. above, the Department will notify the Respondent in writing of the CAP's deficiencies. Respondent shall then have 30 days from the Department's notification to resubmit a modified CAP addressing the deficiencies noted by the Department.

5. If the Department determines upon review of the resubmitted CAP that the CAP still does not adequately address the objectives of the CAP as set forth in subparagraph 1.A. above, the Department, at its option, may choose either to:

A. Draft specific modifications to the CAP and notify Respondent in writing that the Department's modifications shall be incorporated in the CAP; or

B. Notify Respondent that Respondent has failed to comply with paragraph four above, in which case the Department may do any or all of the following: take legal action to enforce compliance with the Consent Order, file suit to recover damages and civil penalties, or complete the corrective actions outlined herein and recover the costs of completion from Respondent.

6. Once a CAP has been approved by the Department, it shall become effective and made a part of this Consent Order and shall be implemented within ten days of the Department's notification to Respondent that the CAP has been approved. The CAP shall incorporate all required modifications to the CAP identified by the Department.

7. Within 45 days of completion of the tasks in the CAP, Respondent shall submit a written contamination assessment report ("CAR") to the Department. The CAR shall:

A. Summarize and analyze all CAP tasks;

B. Discuss the CAP objectives outlined in subparagraph 1.A.; and

C. Specify conclusions regarding CAP objectives outlined in subparagraph 1.A.

8. The Department shall review the CAR and determine whether it has adequately met the objectives specified in subparagraph 1.A. In the event that additional information is

necessary to evaluate the CAR, the Department shall make a written request and Respondent shall provide all requested information within 20 days of receipt of said request unless the requested information requires additional field work in which case the Respondent shall submit in writing to the Department a reasonable schedule for completing the field work needed to provide the requested information.

9. If the Department determines from review of the CAR that there is a need for a Feasibility Study ("FS"), Respondent shall submit to the Department for its review a Feasibility Study Plan ("FSP"). The FSP shall be submitted within 30 days of receipt by Respondent of the Department's determination that a FS for a particular site is necessary. The purpose of the FS is to develop and evaluate all alternatives in order to identify the most cost effective and environmentally sound remedial action for the site. The FSP shall provide an outline of the elements to be included in the FS and shall explain how Respondent plans to address each of the elements. The FSP shall provide a detailed description of the technical approach Respondent shall use to address each task to be conducted during the FS. At a minimum, the FSP shall address the following task elements:

A. The objectives of the remedial action, as required by Department rules and state and federal statutes: e.g., to prevent ground water contamination; to remove, contain or render harmless the contamination source; to clean-up to the water quality criteria and minimum standards in Florida Administrative Code Chapter 17-3; etc.;

B. Risk assessment, which shall include consideration of the toxicity, transport mechanisms, persistence in the environment, and impacts on human health and the environment of the substances associated with the site;

C. Methods to quantify contaminant movement off-site, to identify impact zones, and to identify and quantify hazardous zones;

D. Development of criteria for evaluation of remedial alternatives for the site, to include at a minimum environmental protection, environmental effects, implementability, capital costs, operations and maintenance costs, present worth, safety requirements during implementation, reliability, operation and maintenance requirements, feasibility, time required to achieve clean-up, and legal consideration of the alternatives;

E. Identification and review of pertinent treatment, containment, removal and disposal technologies;

F. Screening of technologies to detect the most appropriate technologies and to eliminate those clearly not feasible or appropriate;

G. Pilot tests or bench tests to evaluate the alternatives, if necessary;

H. Review and selection of potential remedial alternatives using criteria established in tasks D through G above;

I. Selection of the best remedial alternative; and

J. A reasonable timetable for completion of the tasks.

10. The Department shall review the FSP and provide Respondent with a response to the proposal. Respondent shall not implement the FS tasks until Respondent receives written notification from the Department that the FSP has been approved.

11. In the event that additional information is necessary for the Department to evaluate the FSP, the Department shall make a written request, and Respondent shall provide all requested information in writing to the Department within 20 days from receipt of said request.

12. In the event that the Department determines that the FSP submitted by Respondent does not adequately address the objectives in paragraph nine, the Department will notify Respondent in writing of the FSP's deficiencies. Respondent shall then have 20 days from the Department's notification to submit a modified FSP addressing the deficiencies noted by the Department.

13. If the Department determines upon review of the resubmitted FSP that the FSP still is not adequate, the Department, at its option, may choose either to:

A. Draft specific modifications to the FSP and notify Respondent in writing that the Department's modifications shall be incorporated in the FSP; or

B. Notify Respondent that Respondent has failed to comply with paragraph 12 above, in which case the Department may do any or all of the following: take legal action to enforce compliance with the Consent Order, file suit to recover damages and civil penalties, or complete the corrective actions outlined herein and recover the costs of completion from Respondent.

14. Once the FSP, with modifications, if any, has been approved by the Department, it shall become effective and made a part of this Consent Order and shall be implemented by Respondent within ten days of the Department's notification to Respondent that the FSP has been approved.

15. Within 45 days of completing the FS, Respondent shall submit an FS Report to the Department. The FS Report shall:

A. Summarize and analyze all FS tasks results; and

B. Propose a conceptual remedial action plan based on the selection process carried out in the FS.

16. The Department shall review the FS Report and determine whether it has adequately met the remedial action objectives. In the event that additional information is necessary to evaluate the FS report, the Department shall make a written request and Respondent shall provide all requested information within 20 days from receipt of said request.

17. Within 45 days of receipt of written approval of the FS Report from the Department or within 30 days of the Department's determination pursuant to paragraph nine above that no FS is necessary, Respondent shall submit to the Department a detailed Remedial Action Plan ("RAP"). The RAP shall include:

A. Design and construction details for the remedial alternative selected;

- B. Operational details of the remedial action;
- C. QA/QC and safety plans; and
- D. Proposed methodology for evaluation of the site

status after the remedial action is complete to verify accomplishment of the goals of the RAP.

18. Remedial tasks shall be designed to achieve the clean up of the contaminated areas to levels that meet the water quality standards and criteria established by the Department, or such other levels as may be set forth in the FS Report, if done.

19. The Department shall review the proposed RAP and provide Respondent with a written response to the proposal. Respondent shall not implement the RAP until Respondent receives written notification from the Department that the RAP has been approved.

20. In the event that additional information is necessary for the Department to evaluate the RAP, the Department shall make a written request to Respondent for the information, and Respondent shall provide all requested information in writing to the Department within 20 days from receipt of said request unless the requested information required additional field work in which case the Respondent shall submit in writing to the Department a reasonable schedule for completing the field work needed to provide the requested information.

21. In the event that the Department determines that the RAP submitted by the Respondent does not adequately address the objectives set forth in paragraphs 17 and 18, the Department will notify the Respondent in writing of the RAP's deficiencies. The Respondent shall then have 20 days from the Department's notification to resubmit a modified RAP addressing the deficiencies noted by the Department.

22. If the Department determines upon review of the resubmitted RAP that the RAP still does not adequately address the objectives of the RAP, the Department, at its option, may choose to either:

A. Draft specific modifications to the RAP and notify the Respondent in writing that the Department's modifications shall be incorporated in the RAP; or

B. Notify the Respondent that Respondent has failed to comply with the paragraph 21 above, in which case the Department may do any or all of the following: take legal action to enforce compliance with the Consent Order, file suit to recover damages and civil penalties, or complete the corrective actions outlined herein and recover the costs of completion from Respondent.

23. Once a RAP has been approved by the Department, it shall become effective and made a part of this Consent Order and shall be implemented within ten days of the Department's notification to the Respondent that the RAP has been approved. The RAP shall incorporate all required modifications to the RAP identified by the Department.

24. On the first working day of each month, after beginning implementation of a CAP, FSP or RAP, Respondent shall submit written progress reports to the Department. These progress reports shall describe the status of each required CAP, FSP and RAP task. The reports shall be submitted until planned tasks have been completed to the satisfaction of the Department.

25. Respondent shall provide written notification to the Department at least ten days prior to installing monitoring or recovery wells, and shall allow Department personnel the opportunity to observe the location and installation of the wells. All necessary approvals must be obtained from the water management district before Respondent installs the wells.

26. Respondent shall provide written notification to the Department at least ten days prior to any sampling, and shall allow Department personnel the opportunity to observe sampling or to take split samples. Raw data shall be exchanged between the Respondent and the Department as soon as the data is available.

27. If any event occurs which causes delay or the reasonable likelihood of delay in the achievement of the requirements of these Corrective Actions, Respondent shall have the burden of

proving that the delay was or will be caused by circumstances beyond the reasonable control of Respondent, and could not have been or can not be overcome by due diligence. Upon occurrence of the event Respondent shall promptly notify the Department orally and shall, within seven calendar days, notify the Department in writing of the anticipated length and cause of delay, the measures taken or to be taken to prevent or minimize the delay, and the time table by which Respondent intends to implement these measures. If the parties can agree that the delay or anticipated delay has been or will be caused by circumstances beyond the reasonable control of Respondent, the time for performance hereunder shall be extended for a period equal to the delay resulting from such circumstances. Such agreement shall be confirmed by letter from the Department accepting or if necessary modifying the extension request. Respondent shall adopt all reasonable measures necessary to avoid or minimize delay. Failure of Respondent to comply with the notice requirements of this paragraph shall constitute a waiver of Respondent's right to request an extension of time to complete the requirements of these Corrective Actions. Increased costs of performance of any of the activities set forth in these Corrective Actions or changed economic circumstances shall not be considered circumstances beyond the control of Respondent.

28. Respondent shall immediately notify the Department of any problems encountered by Respondent which require modification of any task in the approved CAP, FSP or RAP, and obtain Department approval prior to implementing any such modified tasks.

29. All sampling and analysis required under these Corrective Actions shall be accomplished pursuant to the following procedures:

A. All sampling shall be done in the manner consistent with Standard Operation Procedures and Quality Assurance Manual, August 1980, U.S. Environmental Protection Agency, Region IV, and Supplement "A" thereto, June, 1981, FDER;

B. All laboratory data submitted shall contain a complete explanation of quality control procedures used to

guarantee the reliability and accuracy of analytical data, and those laboratory procedures used shall be those approved by the Department. The test methods to be used in analyzing any parameters shall be the EPA approved test methods for the specific parameter to be analyzed unless otherwise notified by the Department;

C. All field testing, sample collection and preservation, and laboratory testing, including quality control procedures, shall be in accordance with the QA/QC plan approved by the Department.

30. Should the Department conclude that clean up of the contaminated area to levels meeting the standards and criteria set forth in Chapter 17-3, Florida Administrative Code, is not feasible; or should Respondent not completely implement the RAP as approved by the Department; the Department may seek restitution from Respondent for environmental damages resulting from pollution of the ground water as a result of Respondent's actions. Within 20 days of receipt of Department notification of its intent to seek said restitution, Respondent may pay the amount of the damages or may, if it so chooses, initiate negotiations with the Department regarding the monetary terms of restitution to the state. Respondent is aware that should a negotiated sum or other compensation for environmental damages not be agreed to by the Department and Respondent within 20 days of receipt of Department notification of its intent to seek restitution, the Department may institute appropriate action, either administrative, through a Notice of Violation, or judicial, in a court of competent jurisdiction through a civil complaint, to recover Department assessed environmental damages pursuant to Section 403.141, Florida Statutes.



Department of Environmental Protection

Lawton Chiles
Governor

Southwest District
3804 Coconut Palm Drive
Tampa, Florida 33619

Virginia B. Wetherell
Secretary

JAN 26 1996

James L. Kammert
Barnett Banks, Inc.
50 North Laura Street
Post Office Box 40789
Jacksonville, FL 32203-0789

Re: Supplemental Contamination Assessment
Dimensions Terrace Manufacturing Site
Crystal River, Citrus County, Florida
OGC Case No. 91-0045

Dear Mr. Kammert:

The Department has reviewed the November 1995 Supplemental Contamination Assessment Report submitted by ViroGroup. The analytical results for the confirmatory round of ground water samples indicate that no contaminants were reported above Departmental ground water standards or guidance concentrations. The Department concurs with the recommendation for "No Further Action" status for this site based on the presented data. This case is officially closed by the Department.

If you have questions regarding this correspondence, please contact Anna Gillman at (813) 744-6100, extension 454

Sincerely,

Richard D. Garrity, Ph.D.
Director of District
Management, Southwest District

RDG/agg

cc: Tim Bahr, BWC
Ligia Mora-Applegate, BWC
David Thulman, OGC
Jeff Waag, ViroGroup, Inc.



Florida Department of
Environmental Protection
Hazardous Waste Inspection Report

FACILITY INFORMATION:

Facility Name: Dimensions Mfg & Dist Inc

On-Site Inspection Start Date: 03/07/2013

On-Site Inspection End Date: 03/07/2013

ME ID#: 54582

EPA ID#: FLD091312686

Facility Street Address: Rt 1 Box 460-47 Fl Hwy 19 N, Homosassa, Florida 32646

Contact Mailing Address: Rt 1 Box 460, Homosassa, Florida 32646-0000

County Name: Citrus

Contact Phone: (904) 795-5125

NOTIFIED AS:

SQG (100-1000 kg/month)

INSPECTION TYPE:

Site Visit Inspection for Closed facility

INSPECTION PARTICIPANTS:

Principal Inspector: Elizabeth Knauss, Environmental Manager

Other Participants: None Available

LATITUDE / LONGITUDE: Lat 28° 50' 9.515" / Long 82° 35' 8.143"

SIC CODE:

TYPE OF OWNERSHIP: Private

Introduction:

Dimensions Manufacturing & Distribution Inc., was issued an EPA identification number in 1985 due to a Department hazardous waste inspection conducted as a result of a complaint regarding solvent contamination in a drinking water well. The business was a van conversion shop. The property address was later changed to 1760 S. Dimensions Terrace, and a more recent owner, Futronix, Inc., filed additional notifications of hazardous waste activity for the property. Two additional identification numbers have been issued for the facility under the Futronix name.

Process Description:

This site visit verified that Dimensions is out of business. The operator of Dimensions, Larry Inman, sold the property in 1989. A Waste Cleanup Program consent order was executed for the property in 1991 and cleanup was completed in 1996.

Conclusion:

As a result of this site visit, the facility status is being changed to "closed."

Inspection Date: 03/07/2013

Signed:

A hazardous waste compliance inspection was conducted on this date, to determine your facility's compliance with applicable portions of Chapters 403 & 376, F.S., and Chapters 62-710, 62-730, 62-737, & 62-740 Florida Administrative Code (F.A.C.). Portions of the United States Environmental Protection Agency's Title 40 Code of Federal Regulations (C.F.R.) 260 - 279 have been adopted by reference in the state rules under Chapters 62-730 and 62-710, F.A.C. The above noted potential items of non-compliance were identified by the inspector(s).

This is not a formal enforcement action and may not be a complete listing of all items of non-compliance discovered during the inspection.

Elizabeth Knauss

PRINCIPAL INSPECTOR NAME

Environmental Manager

PRINCIPAL INSPECTOR TITLE

E. Knauss

PRINCIPAL INSPECTOR SIGNATURE

FDEP - SWD

ORGANIZATION

3/7/2013

DATE

Supervisor: Erin DiBacco

NOTE: By signing this document, the Site Representative only acknowledges receipt of this Inspection Report and is not admitting to the accuracy of any of the items identified by the Department as "Potential Violations" or areas of concern.

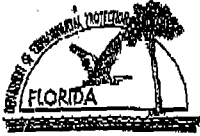

Florida Department of Environmental Protection
Twin Towers Office Bldg. • 2600 Blair Stone Road • Tallahassee, Florida 32399-2400

Storage Tank Facility Registration Form

DEP Form # 62-761-0002
Form Title Storage Tank Registration Form
Effective Date July 13, 1998
DEP Application No. _____ (Filed in by DEP)

Submit a completed form for the facility when registration of storage tanks or compression vessels is required by Chapter 376.303, Florida Statutes

Please review Registration Instructions before completing the form.

Please check all that apply	<input type="checkbox"/> New Registration	<input type="checkbox"/> New Owner	<input type="checkbox"/> New Tanks
	<input type="checkbox"/> Facility Info Update/Correction	<input type="checkbox"/> Owner Info Update/Correction	<input checked="" type="checkbox"/> Tank Info Update/Correction

A. FACILITY INFORMATION
 County: Citrus DEP Facility ID: 9801098

Facility Name: Neurin Jenkins
 Facility Address: 1760 S. Dimensions City: HOMOSASSA FL Zip: 34448
 Facility Contact: SAME Business Phone: (352) 302 8100
 Facility Type(s): JET A Fuel tank NAICS Code: F Financial Responsibility: 0

24 Hour Emergency Contact: SAME Emergency Phone: ()

B. RESPONSIBLE PERSON INFORMATION - Identify individual(s) or Business(es) responsible for storage tank management, fuelling operations, and/or cleanup activities at the facility location named above. Provide additional information in an attachment if necessary.

Name: <u>Neurin Jenkins</u>	Facility - Responsible Person Relation Type:	Effective Date
Mail address: <u>1760 S. Dimensions Terr.</u>	<input checked="" type="checkbox"/> Facility Account Owner (pays fees)	
City, ST, Zip: <u>HOMOSASSA FL 34448</u>	Facility Account Owner Information must be provided when the facility contains active or out of service storage tanks on site.	
Contact: <u>SAME</u>	STCM Account Number (if known)	
Telephone: <u>352 302 8100</u>		
Identify other appropriate facility relationships for this party: <input type="checkbox"/> Facility Owner/Operator <input type="checkbox"/> Property Owner <input checked="" type="checkbox"/> Storage Tank Owner		

Name:	Other owner, relationship type(s)	Effective Date
Mail address: <u>TANK CLOSED</u>	<input type="checkbox"/> Facility Owner/Operator	
City, ST, Zip:	<input type="checkbox"/> Property Owner	
Contact:	<input type="checkbox"/> Storage Tank Owner	
Telephone:	<input type="checkbox"/> Other:	

C. TANK/VESSEL INFORMATION - Complete one row for each storage tank or compression vessel system located at this facility.

Tank ID	T/V	A/U	Capacity	Installed	Content	Status/Effective Date	Construction	Piping	Monitoring
<u>1</u>	<u>T</u>	<u>A</u>	<u>5000</u>	<u>1998</u>	<u>0</u>	<u>Never Filled metal</u>			

Certified Contractor (performing tank installation or removal): _____ DBPR License No.: _____

Registration Certification: To the best of my knowledge and belief, all information submitted on this form is true, accurate, and complete.

Printed Name & Title: Neurin Jenkins Signature: [Signature] Date: 5 20 05

DEP 62 761-0002

Northwest District
180 Governmental Center Blvd.
Panama, FL 32501
850-595-8380

Northeast District
7825 Baymeadows Way,
Suite B200
Jacksonville, FL 32256
904-448-4300

Central District
3318 Maguire Blvd.,
Suite 432
Orlando, FL 32803
407-894-7555

Southwest District
3804 Coconut Palm Drive
Tampa, FL 33619
813-744-8100

Southeast District
400 North Congress Ave.,
Suite 384
West Palm Beach, FL 33418
561-681-6800

South District
2295 Victoria Ave.,
Suite 384
Fort Myers, FL 33901
941-352-6975

Marathon Branch Office
2799 Overseas Hwy.,
Suite 221
Marathon, FL 33650
305-289-2310

THIS TANK WAS NEVER FILLED AND IS GONE NOW



Pre-survey Questionnaire- Environmental Site Assessment

Please fill out and sign this questionnaire to the best of your knowledge for the Scientist's site visit. Email to due_diligence@rsbenv.com, and keep the original to provide to the Scientist.

1.

Subject Property Name: CT Health Solutions LLC **RSB Project #:** 2402096

Address: 1832 S Dimensions Terr, Homosassa Florida

Subject Property Owner: CT Health Solutions LLC **Purchase Date:** 12/01/2016

On-Site Property Contact: Shaun Valenca **Telephone:** 866-578-6852

Fax: _____ **Email:** elementofhealth@hotmail.com

Thomas Chapman President *[Signature]* **02/10/2024**

Your Name and title **Signature** **Date**

Additional plans and documentation (see page 3) must be forwarded to the site for the Scientist during the survey. For questions not applicable please respond "N/A." Attach additional pages if necessary. This questionnaire and your responses will be included as an exhibit in the Environmental report. Accurate and full completion is critical to a timely completion of our reports, and timely loan closing.

LOCAL JURISDICTIONAL INFORMATION

1. What is the property ID #, Lot and Block, or Township/Range ID #? 17E19S091000003B
2. What is the legal Municipality or County that has jurisdiction over the property? Citrus
3. What is the assessors file ID number and tax file ID number if available? 46-4119533

PROPERTY INFORMATION

4. What is the size of the subject property lot or lots, in acres? 4.97 Acres
5. How many buildings comprise the subject property? 1 Building
 - a. If the property is a mall or large retail center, please confirm and list ownership of each building. _____
6. What is the gross and net rentable square footage of the building(s)? 20,000 Square Foot
7. What is the date of construction of the building(s)? When was the building(s) first occupied? 06/01/2019
8. How many tenant spaces or apartments are at the Subject Property? 0
9. Please list, to the best of your knowledge, any structural, water infiltration, mold, roof, plumbing, HVAC, Fire Alarm or electrical deficiencies or problems, NONE
10. Please list any deficiencies noted during any Building, Fire or Health Department inspections in the last three years, NONE
11. Please list the following utility providers:

Electricity:	<u>Duke Energy</u>
Water:	<u>Ozello Water Utilities</u>
Sanitary Sewer:	<u>Citrus County Utilities</u>
Trash Hauler:	<u>Waste Management</u>

 and, Frequency of Pick-ups: Once a week

12. Please attach a brief history of the property.

ENVIRONMENTAL SITE ASSESSMENT PRE- SURVEY QUESTIONNAIRE

1. Describe the current uses of the property noting tenant names and oil/chemical usage, CT Health Solutions uses the property for Supplement Manufacturing

2. Describe the past uses of the property noting tenant names and oil/chemical usage, **NONE**

3. (Y) (N) Has a previous environmental site assessment report been prepared for the property? If yes, for what reason? Can RSB have a copy? **NO**

4. (Y) (N) Has a subsurface investigation (Phase II) ever been conducted on the property, including soil sampling, groundwater sampling, or installation of groundwater monitoring wells? If yes, for what reason? What were the results? Can RSB have a copy of the report? Are there any groundwater monitoring wells currently located on the property? **NO**

5. (Y) (N) Has contamination been identified at the Subject Property? Describe the nature of the contamination (i.e., source, media impacted, location, sampling, cleanup activities, regulatory status, etc.). Can RSB have copies of related documentation? **NO**

6. (Y) (N) Has a spill or surficial release occurred at the Subject Property? Describe the nature of the spill/surficial release (i.e., source, location, response/cleanup actions, regulatory status, etc.). Can RSB have copies of related documentation? **NO**

7. (Y) (N) Is the Subject Property listed with the USEPA and/or the state environmental regulatory agency as a contaminated site? If yes, please describe. Can RSB have copies of related documentation? **NO**

8. (Y) (N) Has there ever been previous sampling for Asbestos, Lead-Based Paint, Lead in Water, or Radon? If yes, please describe. Can RSB have copies of related documentation? **NO**

9. (Y) (N) Has there been any Asbestos or Lead-Based Paint abatement or Radon mitigation conducted at the Subject Property? Are there Asbestos and/or Lead-Based Paint Operations and Maintenance Plans for the Subject Property? If yes, please describe. Can RSB have copies of related documentation? **NO**

10. (Y) (N) Any known environmental liens, deed restrictions, or use limitations for the Property? If yes, please describe. Can RSB have copies of related documentation? **NO**

11. (Y) (N) Any permitted or regulated activities (Hazardous waste generator, air) on the Property? If yes, please describe, **NO**

12. (Y) (N) Are there any transformers or other electrical equipment, which may contain PCBs? If yes, please describe. Where are they? Who owns the transformer(s)? Who services them? **NO**

13. (Y) (N) Has an industrial or manufacturing operation, gas station, motor repair facility, commercial printing facility, dry cleaners, photo-developing laboratory, junk yard, landfill or waste, treatment, storage, disposal processing or recycling facility ever been located at **or** adjacent to the property? If yes, please describe, **NO**

14. (Y) (N) Are there any discarded drums, barrels or containers, construction debris, damaged or discarded automobile or industrial batteries, or pesticides, paints or other chemicals in individual containers or drums of greater than five gallons or fifty gallons in aggregate located on the property? If yes, please describe, **NO**

15. (Y) (N) Have there ever been any waste storage or treatment lagoons, pits, ponds, or surface impoundments on the property? If yes, please describe, **NO**

16. (Y) (N) Does the property have floor drains not discharging to a sewer? Septic System? If yes, please describe, **YES**
Ozello Water Utilites

17. (Y) (N) Are there currently aboveground or underground storage tanks at the property? If yes, complete table.

Type of Tank	Size	Content	Installation Date	Spill/Leak Detection? Y or N
Above or Underground	gal			N
Above or Underground	gal			N
Above or Underground	gal			N
Above or Underground	gal			N

18. Are you aware of any information to indicate that the Subject Property was sold for substantially below its fair market value? If so, please provide an explanation: **NO** _____

19. Additional comments and/or pertinent information relevant to this Phase I ESA: _____

DOCUMENT AND INFORMATION CHECKLIST

Please provide the following information (as much as possible in electronic format) so the Scientist can proceed with the survey of the property.

A. Plans	B. Municipal Documents	C. Additional Information
<ul style="list-style-type: none">▪ ALTA Survey or Site Plan▪ Reduced scale Site and Building Plans	<ul style="list-style-type: none">▪ Certificate of Occupancy▪ Building Permit▪ Copy of tax cards▪ UST/AST Registrations	<ul style="list-style-type: none">▪ Tenant Rent Roll▪ Historical Uses▪ Previous Due Diligence Reports▪ Copy of most Recent Appraisal

RSB ACCESS REQUIREMENTS

At the time of the site visit the Consultant is required to gain access to all areas of the property. This includes:

- All building interiors, including as applicable, common areas, lobbies, a representative sampling of offices, retail spaces, manufacturing or assembly areas, or apartments, community rooms, exercise rooms, pool areas, storage rooms, attics and basements, garages.
- All building perimeters
- All site amenities
- All building roofs, unless pitched asphalt shingles. This may require you to obtain and provide a ladder.
- All mechanical, electric, sprinkler, HVAC, utility, service, elevator, storage and equipment rooms



Property Information

Order Number: 24020900265p
 Date Completed: February 10, 2024
 Project Number: 2402096
 Project Property: 2402096_ESA_1832 S Dimensions Terrace, Homosassa, FL 34448
 1832 S Dimensions Terrace Homosassa FL 34448
 Coordinates:
 Latitude: 28.83467061
 Longitude: -82.5857731
 UTM Northing: 3190701.4762 Meters
 UTM Easting: 345290.029518 Meters
 UTM Zone: UTM Zone 17R
 Elevation: 4.19 ft
 Slope Direction: NNE

Topographic Information.....2
 Hydrologic Information.....4
 Geologic Information.....9
 Soil Information.....11
 Wells and Additional Sources.....24
 Summary.....25
 Detail Report.....34
 Radon Information.....268
 Appendix.....269
 Liability Notice.....272

The ERIS **Physical Setting Report - PSR** provides comprehensive information about the physical setting around a site and includes a complete overview of topography and surface topology, in addition to hydrologic, geologic and soil characteristics. The location and detailed attributes of oil and gas wells, water wells, public water systems and radon are also included for review.

The compilation of both physical characteristics of a site and additional attribute data is useful in assessing the impact of migration of contaminants and subsequent impact on soils and groundwater.

Disclaimer

This Report does not provide a full environmental evaluation for the site or adjacent properties. Please see the terms and disclaimer at the end of the Report for greater detail.

Topographic Information

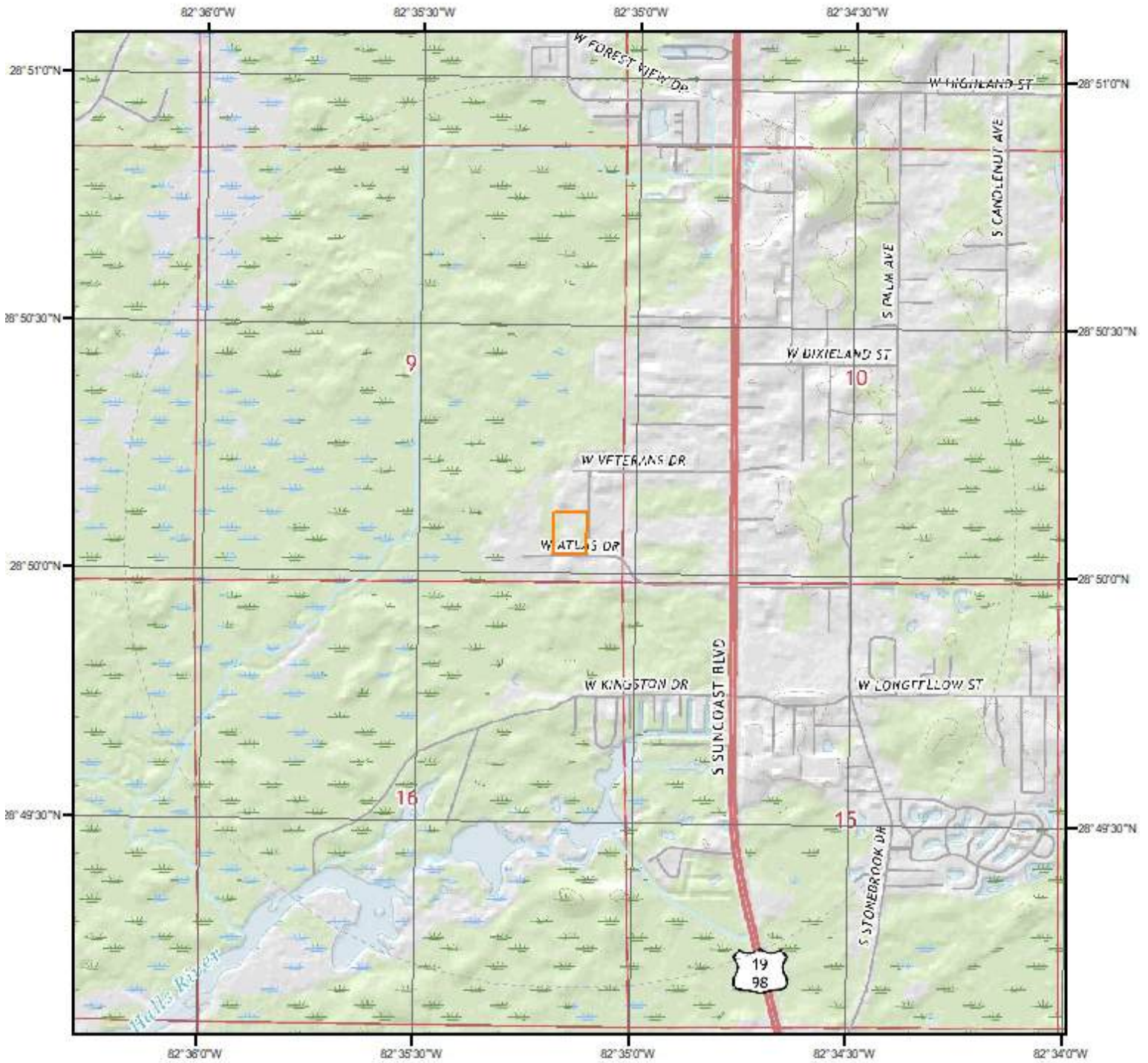

Current USGS Topo (2021)



Quadrangle(s): Homosassa, FL

Source: USGS 7.5 Minute Topographic Map



Topographic Information

The previous topographic map(s) are created by seamlessly merging and cutting current USGS topographic data. Below are shaded relief map(s), derived from USGS elevation data to show surrounding topography in further detail.

Topographic information at project property:

Elevation: 4.19 ft
Slope Direction: NNE

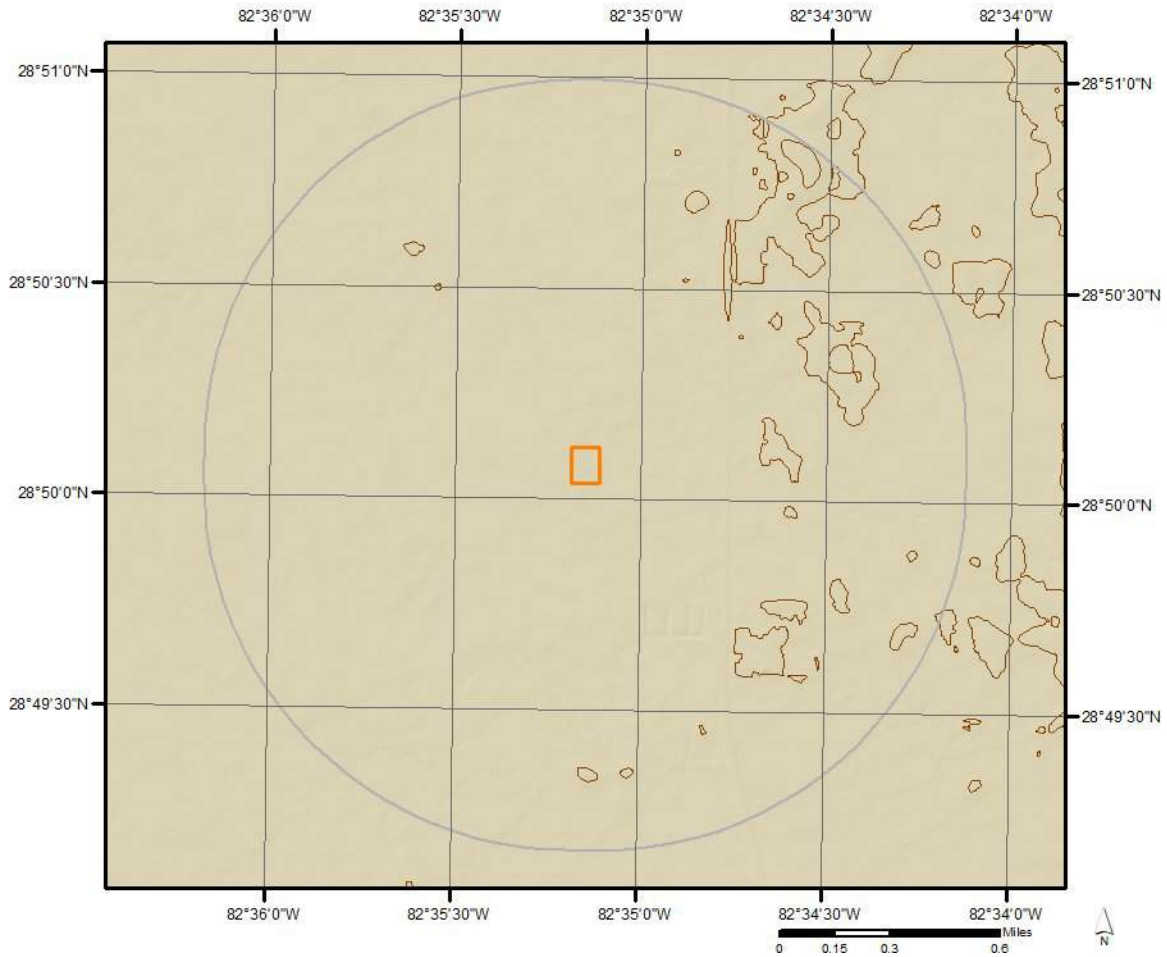

Hydrologic Information

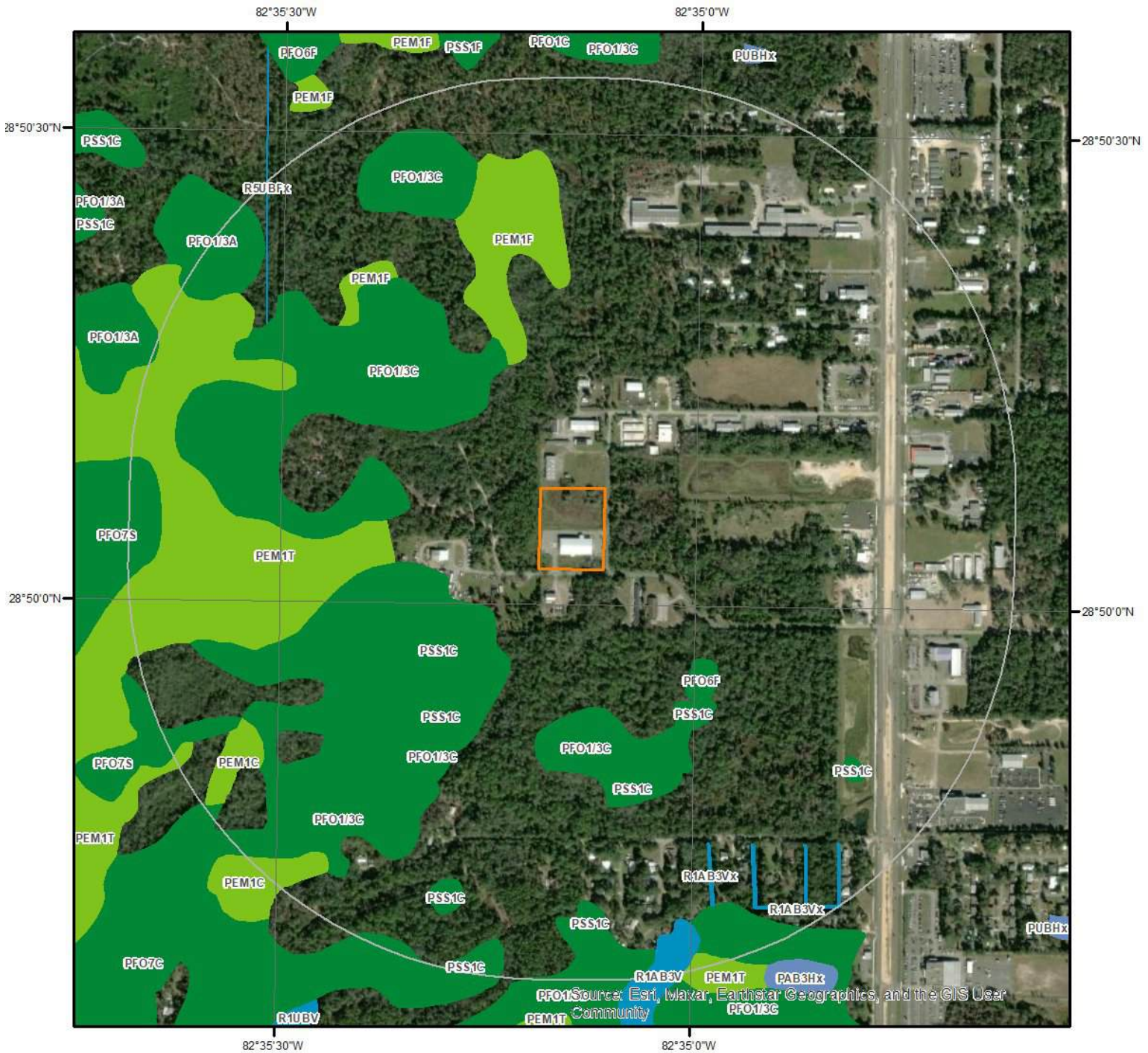

Wetland



This map shows wetland existence using data from US Fish & Wildlife. Data coverage is shown to the right. Gray indicates no data available in the area.

- | | | | |
|-------------------------------------------------------------------------------------|-----------------------------------|-------------------------------------------------------------------------------------|-----------------|
|  | Estuarine and Marine Deepwater |  | Freshwater Pond |
|  | Estuarine and Marine Wetland |  | Lake |
|  | Freshwater Emergent Wetland |  | Other |
|  | Freshwater Forested/Shrub Wetland |  | Riverine |



Hydrologic Information

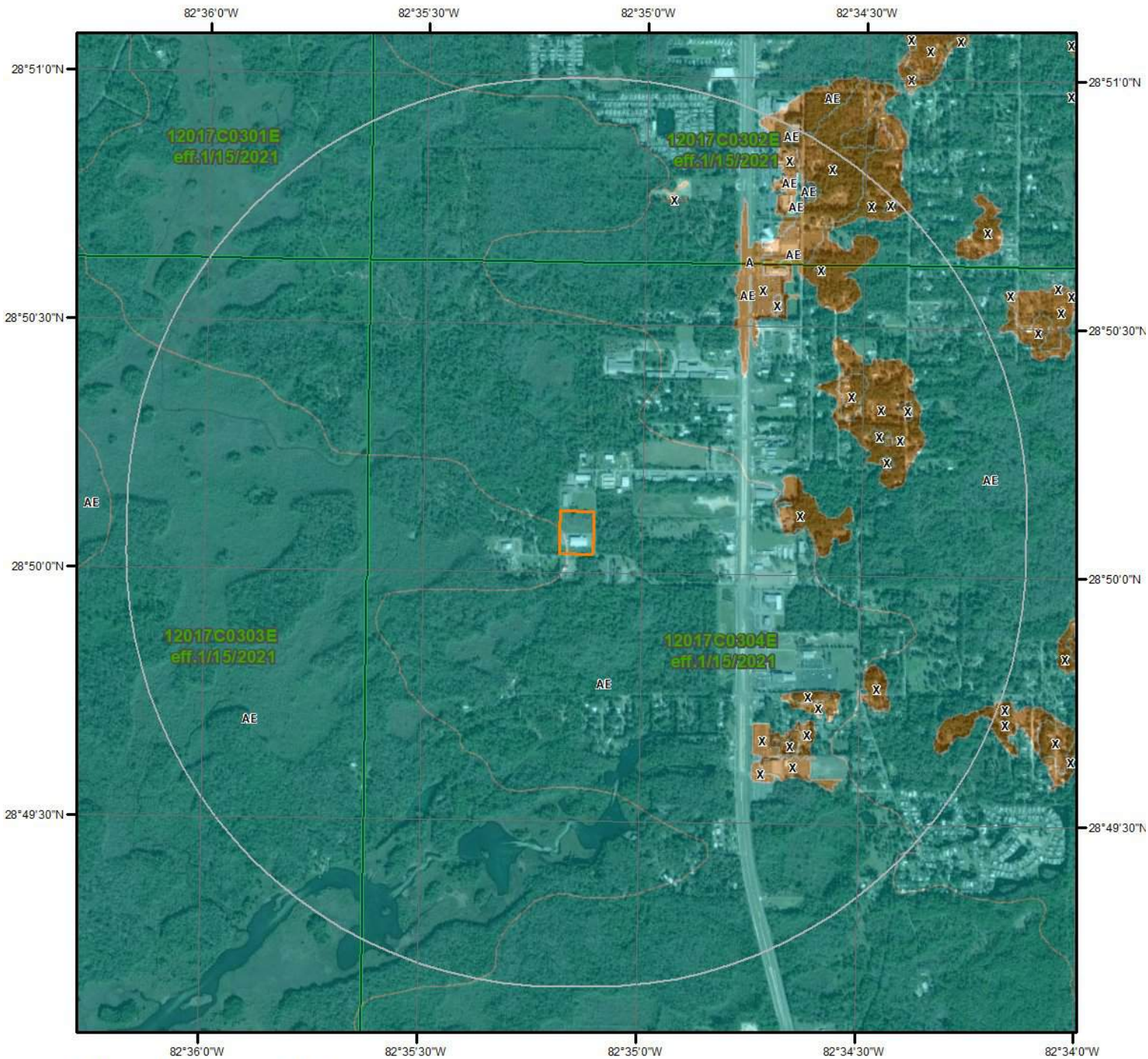

Flood Hazard Zones

This map shows FEMA flood hazard zones based on FEMA's National Flood Hazard Layer. FIRM Panels are overlaid. An absent FIRM panel represents no data available.

- 1% Annual Chance Flood Hazard
- Regulatory Floodway
- Special Floodway
- Area of Undetermined Flood Hazard

- 0.2% Annual Chance Flood Hazard
- Future Conditions 1% Annual Chance Flood Hazard
- Area with Reduced Risk Due to Levee
- Area with Risk Due to Levee
- Open Water

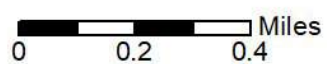

Quadrangle(s): Homosassa, FL



Hydrologic Information

The Wetland Type map shows wetland existence overlaid on an aerial imagery. The Flood Hazard Zones map shows FEMA flood hazard zones overlaid on an aerial imagery. Relevant FIRM panels and detailed zone information is provided below. For detailed Zone descriptions please click the link: <https://floodadvocate.com/fema-zone-definitions>

Available FIRM Panels in area: 12017C0304E(effective:2021-01-15) 12017C0301E(effective:2021-01-15)
12017C0303E(effective:2021-01-15) 12017C0302E(effective:2021-01-15)

Flood Zone A-01

Zone: A
Zone subtype:

Flood Zone AE-01

Zone: AE
Zone subtype:

Flood Zone AE-15

Zone: AE
Zone subtype: COASTAL FLOODPLAIN

Flood Zone X-12

Zone: X
Zone subtype: AREA OF MINIMAL FLOOD HAZARD

Flood Zone X-18

Zone: X
Zone subtype: 0.2 PCT ANNUAL CHANCE FLOOD HAZARD IN COASTAL ZONE

Hydrologic Information

FEMA Flood Zone Definitions

Special Flood Hazard Areas – High Risk

Special Flood Hazard Areas represent the area subject to inundation by 1-percent-annual chance flood. Structures located within the SFHA have a 26-percent chance of flooding during the life of a standard 30-year mortgage. Federal floodplain management regulations and mandatory flood insurance purchase requirements apply in these zones.

ZONE	DESCRIPTION
A	Areas subject to inundation by the 1-percent-annual-chance flood event. Because detailed hydraulic analyses have not been performed, no Base Flood Elevations (BFEs) or flood depths are shown.
AE, A1-A30	Areas subject to inundation by the 1-percent-annual-chance flood event determined by detailed methods. BFEs are shown within these zones. (Zone AE is used on new and revised maps in place of Zones A1–A30.)
AH	Areas subject to inundation by 1-percent-annual-chance shallow flooding (usually areas of ponding) where average depths are 1–3 feet. BFEs derived from detailed hydraulic analyses are shown in this zone.
AO	Areas subject to inundation by 1-percent-annual-chance shallow flooding (usually sheet flow on sloping terrain) where average depths are 1–3 feet. Average flood depths derived from detailed hydraulic analyses are shown within this zone.
AR	Areas that result from the decertification of a previously accredited flood protection system that is determined to be in the process of being restored to provide base flood protection.
A99	Areas subject to inundation by the 1-percent-annual-chance flood event, but which will ultimately be protected upon completion of an under-construction Federal flood protection system. These are areas of special flood hazard where enough progress has been made on the construction of a protection system, such as dikes, dams, and levees, to consider it complete for insurance rating purposes. Zone A99 may be used only when the flood protection system has reached specified statutory progress toward completion. No BFEs or flood depths are shown.

Coastal High Hazard Areas – High Risk

Coastal High Hazard Areas (CHHA) represent the area subject to inundation by 1-percent-annual chance flood, extending from offshore to the inland limit of a primary front al dune along an open coast and any other area subject to high velocity wave action from storms or seismic sources. Structures located within the CHHA have a 26-percent chance of flooding during the life of a standard 30-year mortgage. Federal floodplain management regulations and mandatory purchase requirements apply in these zones.

ZONE	DESCRIPTION
V	Areas along coasts subject to inundation by the 1-percent-annual-chance flood event with additional hazards associated with storm-induced waves. Because detailed coastal analyses have not been performed, no BFEs or flood depths are shown.
VE, V1-V30	Areas along coasts subject to inundation by the 1-percent-annual-chance flood event with additional hazards due to storm-induced velocity wave action. BFEs derived from detailed hydraulic coastal analyses are shown within these zones. (Zone VE is used on new and revised maps in place of Zones V1–V30.)

Hydrologic Information

Moderate and Minimal Risk Areas

Areas of moderate or minimal hazard are studied based upon the principal source of flood in the area. However, buildings in these zones could be flooded by severe, concentrated rainfall coupled with inadequate local drainage systems. Local stormwater drainage systems are not normally considered in a community's flood insurance study. The failure of a local drainage system can create areas of high flood risk within these zones. Flood insurance is available in participating communities, but is not required by regulation in these zones. Nearly 25-percent of all flood claims filed are for structures located within these zones.

ZONE	DESCRIPTION
B, X (shaded)	Moderate risk areas within the 0.2-percent-annual-chance floodplain, areas of 1-percent-annual-chance flooding where average depths are less than 1 foot, areas of 1-percent-annual-chance flooding where the contributing drainage area is less than 1 square mile, and areas protected from the 1-percent-annual-chance flood by a levee. No BFEs or base flood depths are shown within these zones. (Zone X (shaded) is used on new and revised maps in place of Zone B.)
C, X (unshaded)	Minimal risk areas outside the 1-percent and .2-percent-annual-chance floodplains. No BFEs or base flood depths are shown within these zones. (Zone X (unshaded) is used on new and revised maps in place of Zone C.)

Undetermined Risk Areas

ZONE	DESCRIPTION
D	Unstudied areas where flood hazards are undetermined, but flooding is possible. No mandatory flood insurance purchase requirements apply, but coverage is available in participating communities.

Geologic Information

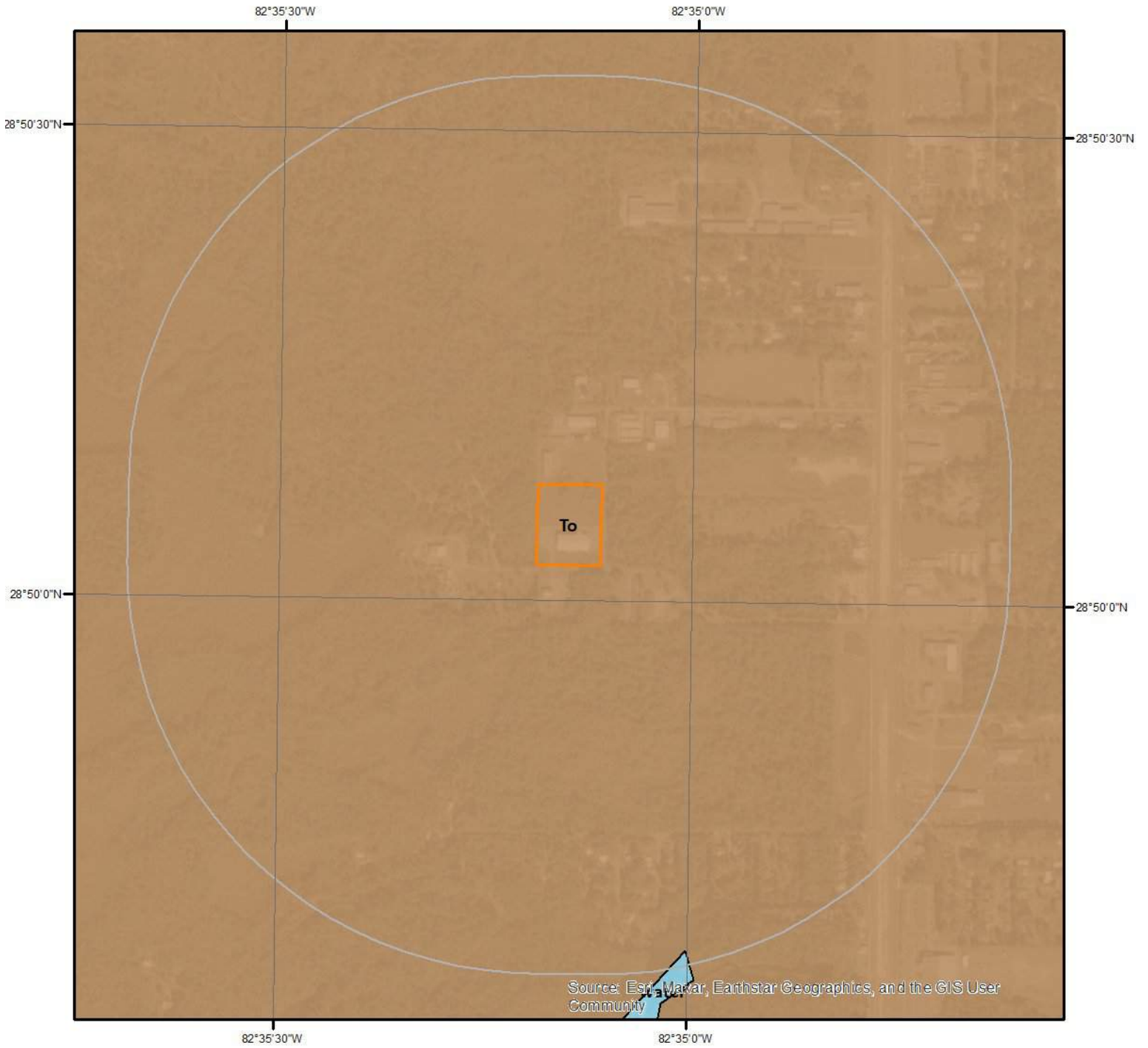

Geologic Units

This maps shows geologic units in the area. Please refer to the report for detailed descriptions.



Geologic Information

The previous page shows USGS geology information. Detailed information about each unit is provided below.

Geologic Unit water

Unit Name: water
Unit Age:
Primary Rock Type: water
Secondary Rock Type:
Unit Description: water

Geologic Unit To

Unit Name: Ocala Limestone
Unit Age: Eocene
Primary Rock Type: limestone
Secondary Rock Type: dolostone (dolomite)
Unit Description: Ocala Limestone - Dall and Harris (1892) referred to the limestones exposed near Ocala, Marion County, in central peninsular Florida as the Ocala Limestone. Puri (1953, 1957) elevated the Ocala Limestone to group status recognizing its component formations on the basis of foraminiferal faunas (biozones). Scott (1991) reduced the Ocala Group to formational status in accordance with the North American Stratigraphic Code (North American Commission on Stratigraphic Nomenclature, 1983). The Ocala Limestone consists of nearly pure limestones and occasional dolostones. It can be subdivided into lower and upper facies on the basis of lithology. The lower member is composed of a white to cream-colored, fine to medium grained, poorly to moderately indurated, very fossiliferous limestone (grainstone and packstone). The lower facies may not be present throughout the areal extent of the Ocala Limestone and may be partially to completely dolomitized in some regions (Miller, 1986). The upper facies is a white, poorly to well indurated, poorly sorted, very fossiliferous limestone (grainstone, packstone and wackestone). Silicified limestone (chert) is common in the upper facies. Fossils present in the Ocala Limestone include abundant large and smaller foraminifers, echinoids, bryozoans and mollusks. The large foraminifera *Lepidocyclina* sp. is abundant in the upper facies and extremely limited in the lower facies. The presence of these large foraminifers in the upper facies is quite distinctive. The Ocala Limestone is at or near the surface within the Ocala Karst District in the westcentral to northwestern peninsula and within the Dougherty Plain District in the north-central panhandle (Scott, in preparation). In these areas, the Ocala Limestone exhibits extensive karstification. These karst features often have tens of feet (meters) of relief, dramatically influencing the topography of the Ocala Karst District and the Dougherty Plain District (Scott, in preparation). Numerous disappearing streams and springs occur within these areas. The permeable, highly transmissive carbonates of the Ocala Limestone form an important part of the FAS. It is one of the most permeable rock units in the FAS (Miller, 1986).

Soil Information

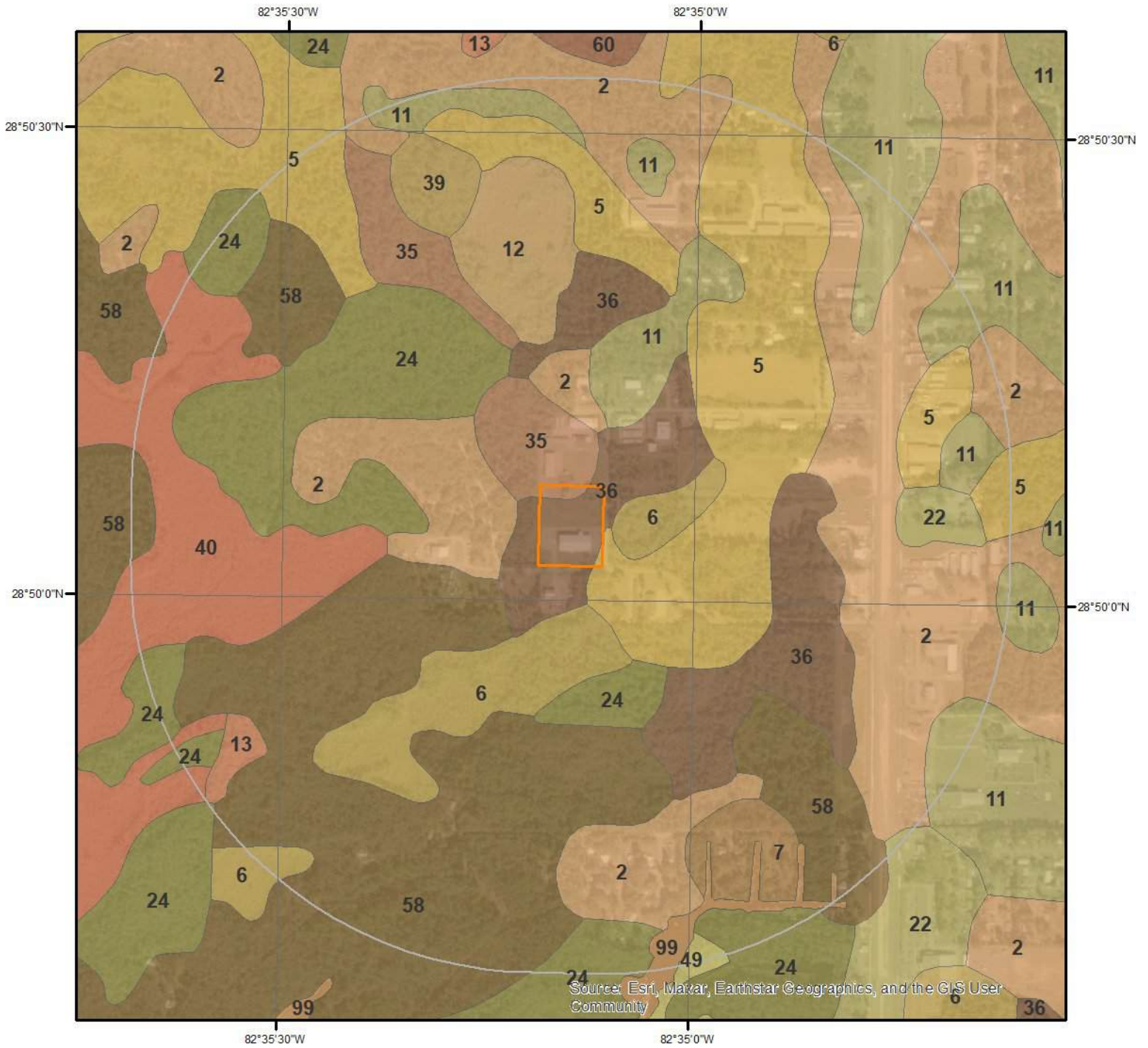

SSURGO Soils

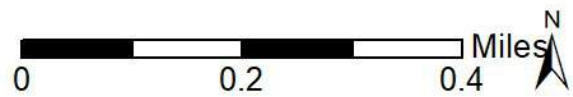

This maps shows SSURGO soil units around the target property. Please refer to the report for detailed soil descriptions.



Soil Information

The previous page shows a soil map using SSURGO data from USDA Natural Resources Conservation Service. Detailed information about each unit is provided below.

Map Unit 11 (2.69%)

Map Unit Name: Tavares fine sand, 0 to 5 percent slopes
Bedrock Depth - Min:
Watertable Depth - Annual Min: 127cm
Drainage Class - Dominant: Moderately well drained
Hydrologic Group - Dominant: A - Soils in this group have low runoff potential when thoroughly wet. Water is transmitted freely through the soil.

Major components are printed below

Tavares(85%)
horizon A(0cm to 13cm) Fine sand
horizon C(13cm to 203cm) Fine sand

Component Description:

Minor map unit components are excluded from this report.

Map Unit: 11 - Tavares fine sand, 0 to 5 percent slopes

Component: Tavares (85%)

The Tavares component makes up 85 percent of the map unit. Slopes are 0 to 5 percent. This component is on ridges on marine terraces on coastal plains. The parent material consists of eolian or sandy marine deposits. Depth to a root restrictive layer is greater than 60 inches. The natural drainage class is moderately well drained. Water movement in the most restrictive layer is high. Available water to a depth of 60 inches (or restricted depth) is very low. Shrink-swell potential is low. This soil is not flooded. It is not ponded. A seasonal zone of water saturation is at 50 inches during June, July, August, September, October. Organic matter content in the surface horizon is about 2 percent. Nonirrigated land capability classification is 3s. This soil does not meet hydric criteria. There are no saline horizons within 30 inches of the soil surface. The soil has a maximum sodium adsorption ratio of 1 within 30 inches of the soil surface.

Component: Candler (5%)

Generated brief soil descriptions are created for major soil components. The Candler soil is a minor component.

Component: Apopka (4%)

Generated brief soil descriptions are created for major soil components. The Apopka soil is a minor component.

Component: Zolfo (3%)

Generated brief soil descriptions are created for major soil components. The Zolfo soil is a minor component.

Component: Narcoossee (3%)

Generated brief soil descriptions are created for major soil components. The Narcoossee soil is a minor component.

Map Unit 12 (0.3%)

Map Unit Name: Immokalee fine sand
Bedrock Depth - Min:
Watertable Depth - Annual Min: 7cm
Drainage Class - Dominant: Poorly drained
Hydrologic Group - Dominant: B/D - These soils have moderately low runoff potential when drained and high runoff potential when undrained.

Major components are printed below

Immokalee(70%)
horizon A(0cm to 15cm) Fine sand
horizon E(15cm to 84cm) Fine sand

Soil Information

horizon Bh(84cm to 132cm)	Fine sand
horizon C(132cm to 203cm)	Fine sand
Immokalee(20%)	
horizon A(0cm to 15cm)	Fine sand
horizon E(15cm to 84cm)	Fine sand
horizon Bh(84cm to 132cm)	Fine sand
horizon C(132cm to 203cm)	Fine sand

Component Description:

Minor map unit components are excluded from this report.

Map Unit: 12 - Immokalee fine sand

Component: Immokalee (70%)

The Immokalee, non-hydric component makes up 70 percent of the map unit. Slopes are 0 to 2 percent. This component is on flatwoods on marine terraces on coastal plains. The parent material consists of sandy marine deposits. Depth to a root restrictive layer is greater than 60 inches. The natural drainage class is poorly drained. Water movement in the most restrictive layer is moderately high. Available water to a depth of 60 inches (or restricted depth) is low. Shrink-swell potential is low. This soil is not flooded. It is not ponded. A seasonal zone of water saturation is at 12 inches during June, July, August, September, October, November. Organic matter content in the surface horizon is about 3 percent. Nonirrigated land capability classification is 4w. This soil does not meet hydric criteria. There are no saline horizons within 30 inches of the soil surface. The soil has a maximum sodium adsorption ratio of 1 within 30 inches of the soil surface.

Component: Immokalee (20%)

The Immokalee, hydric component makes up 20 percent of the map unit. Slopes are 0 to 2 percent. This component is on flats on marine terraces, coastal plains. The parent material consists of sandy marine deposits. Depth to a root restrictive layer is greater than 60 inches. The natural drainage class is poorly drained. Water movement in the most restrictive layer is moderately high. Available water to a depth of 60 inches (or restricted depth) is low. Shrink-swell potential is low. This soil is not flooded. It is not ponded. A seasonal zone of water saturation is at 3 inches during June, July, August, September, October, November. Organic matter content in the surface horizon is about 3 percent. Nonirrigated land capability classification is 4w. This soil meets hydric criteria. There are no saline horizons within 30 inches of the soil surface. The soil has a maximum sodium adsorption ratio of 1 within 30 inches of the soil surface.

Component: EauGallie (3%)

Generated brief soil descriptions are created for major soil components. The EauGallie, non-hydric soil is a minor component.

Component: Basinger (3%)

Generated brief soil descriptions are created for major soil components. The Basinger soil is a minor component.

Component: Myakka (2%)

Generated brief soil descriptions are created for major soil components. The Myakka, non-hydric soil is a minor component.

Component: Pompano (2%)

Generated brief soil descriptions are created for major soil components. The Pompano, non-hydric soil is a minor component.

Map Unit 13 (0.05%)

Map Unit Name:	Okeelanta muck
Bedrock Depth - Min:	
Watertable Depth - Annual Min:	0cm
Drainage Class - Dominant:	Very poorly drained
Hydrologic Group - Dominant:	A/D - These soils have low runoff potential when drained and high runoff potential when undrained.
Major components are printed below	
Okeelanta(75%)	
horizon Oa(0cm to 97cm)	Muck
horizon C(97cm to 203cm)	Fine sand

Component Description:

Soil Information

Minor map unit components are excluded from this report.

Map Unit: 13 - Okeelanta muck

Component: Okeelanta (75%)

The Okeelanta component makes up 75 percent of the map unit. Slopes are 0 to 1 percent. This component is on depressions on marine terraces on coastal plains. The parent material consists of herbaceous organic material over sandy marine deposits. Depth to a root restrictive layer is greater than 60 inches. The natural drainage class is very poorly drained. Water movement in the most restrictive layer is high. Available water to a depth of 60 inches (or restricted depth) is very high. Shrink-swell potential is low. This soil is not flooded. It is frequently ponded. A seasonal zone of water saturation is at 0 inches during January, February, March, April, May, June, July, August, September, October, November, December. Organic matter content in the surface horizon is about 75 percent. Nonirrigated land capability classification is 7w. This soil meets hydric criteria. There are no saline horizons within 30 inches of the soil surface. The soil has a maximum sodium adsorption ratio of 1 within 30 inches of the soil surface.

Component: Terra Ceia (5%)

Generated brief soil descriptions are created for major soil components. The Terra Ceia soil is a minor component.

Component: EauGallie (5%)

Generated brief soil descriptions are created for major soil components. The EauGallie soil is a minor component.

Component: Basinger (5%)

Generated brief soil descriptions are created for major soil components. The Basinger soil is a minor component.

Component: Lauderhill (5%)

Generated brief soil descriptions are created for major soil components. The Lauderhill soil is a minor component.

Component: Pompano (5%)

Generated brief soil descriptions are created for major soil components. The Pompano soil is a minor component.

Map Unit 2 (5.74%)

Map Unit Name:	Adamsville fine sand, 0 to 2 percent slopes
Bedrock Depth - Min:	
Watertable Depth - Annual Min:	51cm
Drainage Class - Dominant:	Somewhat poorly drained
Hydrologic Group - Dominant:	A/D - These soils have low runoff potential when drained and high runoff potential when undrained.

Major components are printed below

Adamsville(95%)	
horizon Ap(0cm to 18cm)	Fine sand
horizon C1(18cm to 51cm)	Fine sand
horizon C2(51cm to 203cm)	Fine sand

Component Description:

Minor map unit components are excluded from this report.

Map Unit: 2 - Adamsville fine sand, 0 to 2 percent slopes

Component: Adamsville (95%)

The Adamsville component makes up 95 percent of the map unit. Slopes are 0 to 2 percent. This component is on rises, coastal plains. The parent material consists of sandy marine deposits. Depth to a root restrictive layer is greater than 60 inches. The natural drainage class is somewhat poorly drained. Water movement in the most restrictive layer is high. Available water to a depth of 60 inches (or restricted depth) is very low. Shrink-swell potential is low. This soil is not flooded. It is not ponded. A seasonal zone of water saturation is at 20 inches during June, July, August, September, October, November. Organic matter content in the surface horizon is about 1 percent. Nonirrigated land capability classification is 3w. This soil does not meet hydric criteria. There are no saline horizons within 30 inches of the soil surface. The soil has a maximum sodium adsorption ratio of 1 within 30 inches of the soil surface.

Component: Myakka (3%)

Generated brief soil descriptions are created for major soil components. The Myakka soil is a minor component.

Soil Information

Component: Basinger (2%)

Generated brief soil descriptions are created for major soil components. The Basinger soil is a minor component.

Map Unit 22 (0.73%)

Map Unit Name:	Quartzipsamments, 0 to 5 percent slopes
Bedrock Depth - Min:	
Watertable Depth - Annual Min:	
Drainage Class - Dominant:	Well drained
Hydrologic Group - Dominant:	A - Soils in this group have low runoff potential when thoroughly wet. Water is transmitted freely through the soil.

Major components are printed below

Quartzipsamments(80%)	
horizon C(0cm to 203cm)	Fine sand

Component Description:

Minor map unit components are excluded from this report.

Map Unit: 22 - Quartzipsamments, 0 to 5 percent slopes

Component: Quartzipsamments (80%)

The Quartzipsamments component makes up 80 percent of the map unit. Slopes are 0 to 5 percent. This component is on fills on rises on marine terraces on coastal plains. The parent material consists of sandy marine deposits. Depth to a root restrictive layer is greater than 60 inches. The natural drainage class is well drained. Water movement in the most restrictive layer is high. Available water to a depth of 60 inches (or restricted depth) is very low. Shrink-swell potential is low. This soil is not flooded. It is not ponded. There is no zone of water saturation within a depth of 72 inches. Organic matter content in the surface horizon is about 0 percent. Nonirrigated land capability classification is 6s. This soil does not meet hydric criteria. There are no saline horizons within 30 inches of the soil surface. The soil has a maximum sodium adsorption ratio of 1 within 30 inches of the soil surface.

Component: Basinger (10%)

Generated brief soil descriptions are created for major soil components. The Basinger soil is a minor component.

Component: Immokalee (10%)

Generated brief soil descriptions are created for major soil components. The Immokalee, non-hydric soil is a minor component.

Map Unit 24 (2.24%)

Map Unit Name:	Okeelanta-Lauderhill-Terra Ceia mucks
Bedrock Depth - Min:	66cm
Watertable Depth - Annual Min:	0cm
Drainage Class - Dominant:	Very poorly drained
Hydrologic Group - Dominant:	A/D - These soils have low runoff potential when drained and high runoff potential when undrained.

Major components are printed below

Okeelanta(37%)	
horizon Oa(0cm to 81cm)	Muck
horizon C(81cm to 203cm)	Fine sand
Lauderhill(33%)	
horizon Oa(0cm to 66cm)	Muck
horizon 2R(66cm to 76cm)	Unweathered bedrock
Terra Ceia(30%)	
horizon Oa(0cm to 203cm)	Muck

Component Description:

Minor map unit components are excluded from this report.

Soil Information

Map Unit: 24 - Okeelanta-Lauderhill-Terra Ceia mucks

Component: Okeelanta (37%)

The Okeelanta component makes up 37 percent of the map unit. Slopes are 0 to 1 percent. This component is on depressions on marine terraces on coastal plains. The parent material consists of herbaceous organic material over sandy marine deposits. Depth to a root restrictive layer is greater than 60 inches. The natural drainage class is very poorly drained. Water movement in the most restrictive layer is high. Available water to a depth of 60 inches (or restricted depth) is very high. Shrink-swell potential is low. This soil is not flooded. It is frequently ponded. A seasonal zone of water saturation is at 0 inches during January, February, March, April, May, June, July, August, September, October, November, December. Organic matter content in the surface horizon is about 75 percent. Nonirrigated land capability classification is 7w. This soil meets hydric criteria. There are no saline horizons within 30 inches of the soil surface. The soil has a maximum sodium adsorption ratio of 1 within 30 inches of the soil surface.

Component: Lauderdale (33%)

The Lauderdale component makes up 33 percent of the map unit. Slopes are 0 to 1 percent. This component is on depressions on marine terraces on coastal plains. The parent material consists of herbaceous organic material over limestone. Depth to a root restrictive layer, bedrock, lithic, is 20 to 40 inches. The natural drainage class is very poorly drained. Water movement in the most restrictive layer is high. Available water to a depth of 60 inches (or restricted depth) is high. Shrink-swell potential is low. This soil is not flooded. It is frequently ponded. A seasonal zone of water saturation is at 0 inches during January, February, March, April, May, June, July, August, September, October, November, December. Organic matter content in the surface horizon is about 75 percent. Nonirrigated land capability classification is 7w. This soil meets hydric criteria. There are no saline horizons within 30 inches of the soil surface. The soil has a maximum sodium adsorption ratio of 1 within 30 inches of the soil surface.

Component: Terra Ceia (30%)

The Terra Ceia component makes up 30 percent of the map unit. Slopes are 0 to 1 percent. This component is on marshes on marine terraces on coastal plains. The parent material consists of herbaceous organic material. Depth to a root restrictive layer is greater than 60 inches. The natural drainage class is very poorly drained. Water movement in the most restrictive layer is high. Available water to a depth of 60 inches (or restricted depth) is very high. Shrink-swell potential is low. This soil is not flooded. It is frequently ponded. A seasonal zone of water saturation is at 0 inches during January, February, March, April, May, June, July, August, September, October, November, December. Organic matter content in the surface horizon is about 75 percent. Nonirrigated land capability classification is 7w. This soil meets hydric criteria. There are no saline horizons within 30 inches of the soil surface. The soil has a maximum sodium adsorption ratio of 1 within 30 inches of the soil surface.

Map Unit 35 (0.38%)

Map Unit Name:	Sparr fine sand, 0 to 5 percent slopes
Bedrock Depth - Min:	
Watertable Depth - Annual Min:	59cm
Drainage Class - Dominant:	Somewhat poorly drained
Hydrologic Group - Dominant:	A/D - These soils have low runoff potential when drained and high runoff potential when undrained.

Major components are printed below

Sparr(80%)	
horizon A(0cm to 20cm)	Fine sand
horizon E(20cm to 127cm)	Fine sand
horizon Bt(127cm to 150cm)	Fine sandy loam
horizon Btg(150cm to 203cm)	Sandy clay loam

Component Description:

Minor map unit components are excluded from this report.

Map Unit: 35 - Sparr fine sand, 0 to 5 percent slopes

Component: Sparr (80%)

The Sparr component makes up 80 percent of the map unit. Slopes are 0 to 5 percent. This component is on rises on marine terraces on coastal plains. The parent material consists of sandy and loamy marine deposits. Depth to a root restrictive layer is greater than 60 inches. The natural drainage class is somewhat poorly drained. Water movement in the most restrictive layer is moderately high. Available water to a depth of 60 inches (or restricted depth) is low. Shrink-swell potential is low. This soil is not flooded. It is not ponded. A seasonal zone of water saturation is at 23 inches during July, August, September, October. Organic matter content in the surface horizon is about 2 percent. Nonirrigated land capability classification is 3w. This soil does not meet hydric criteria. There are no saline horizons within 30 inches of the soil surface. The soil has a maximum sodium adsorption ratio of 1 within 30 inches of the

Soil Information

soil surface.

Component: Kendrick (7%)

Generated brief soil descriptions are created for major soil components. The Kendrick soil is a minor component.

Component: Arredondo (7%)

Generated brief soil descriptions are created for major soil components. The Arredondo soil is a minor component.

Component: Lochloosa (6%)

Generated brief soil descriptions are created for major soil components. The Lochloosa soil is a minor component.

Map Unit 36 (1.03%)

Map Unit Name: EauGallie fine sand

Bedrock Depth - Min:

Watertable Depth - Annual Min: 7cm

Drainage Class - Dominant: Poorly drained

Hydrologic Group - Dominant: A/D - These soils have low runoff potential when drained and high runoff potential when undrained.

Major components are printed below

EauGallie(65%)

horizon A(0cm to 25cm)	Fine sand
horizon E(25cm to 56cm)	Fine sand
horizon Bh(56cm to 135cm)	Fine sand
horizon Btg(135cm to 203cm)	Fine sandy loam

EauGallie(20%)

horizon A(0cm to 25cm)	Fine sand
horizon E(25cm to 56cm)	Fine sand
horizon Bh(56cm to 135cm)	Fine sand
horizon Btg(135cm to 203cm)	Fine sandy loam

Component Description:

Minor map unit components are excluded from this report.

Map Unit: 36 - EauGallie fine sand

Component: EauGallie (65%)

The EauGallie, non-hydric component makes up 65 percent of the map unit. Slopes are 0 to 2 percent. This component is on flatwoods on marine terraces on coastal plains. The parent material consists of sandy and loamy marine deposits. Depth to a root restrictive layer is greater than 60 inches. The natural drainage class is poorly drained. Water movement in the most restrictive layer is moderately low. Available water to a depth of 60 inches (or restricted depth) is moderate. Shrink-swell potential is low. This soil is not flooded. It is not ponded. A seasonal zone of water saturation is at 12 inches during June, July, August, September. Organic matter content in the surface horizon is about 5 percent. Nonirrigated land capability classification is 4w. This soil does not meet hydric criteria. There are no saline horizons within 30 inches of the soil surface. The soil has a maximum sodium adsorption ratio of 1 within 30 inches of the soil surface.

Component: EauGallie (20%)

The EauGallie, hydric component makes up 20 percent of the map unit. Slopes are 0 to 2 percent. This component is on flats on marine terraces on coastal plains. The parent material consists of sandy and loamy marine deposits. Depth to a root restrictive layer is greater than 60 inches. The natural drainage class is poorly drained. Water movement in the most restrictive layer is moderately low. Available water to a depth of 60 inches (or restricted depth) is moderate. Shrink-swell potential is low. This soil is not flooded. It is not ponded. A seasonal zone of water saturation is at 3 inches during June, July, August, September. Organic matter content in the surface horizon is about 5 percent. Nonirrigated land capability classification is 4w. This soil meets hydric criteria. There are no saline horizons within 30 inches of the soil surface. The soil has a maximum sodium adsorption ratio of 1 within 30 inches of the soil surface.

Component: Basinger (5%)

Generated brief soil descriptions are created for major soil components. The Basinger soil is a minor component.

Soil Information

Component: Myakka (5%)

Generated brief soil descriptions are created for major soil components. The Myakka, non-hydric soil is a minor component.

Component: Immokalee (5%)

Generated brief soil descriptions are created for major soil components. The Immokalee, non-hydric soil is a minor component.

Map Unit 39 (0.12%)

Map Unit Name:	Brynwood-Rock outcrop complex, 0 to 2 percent slopes, rarely flooded
Bedrock Depth - Min:	28cm
Watertable Depth - Annual Min:	28cm
Drainage Class - Dominant:	Poorly drained
Hydrologic Group - Dominant:	A/D - These soils have low runoff potential when drained and high runoff potential when undrained.

Major components are printed below

Brynwood(50%)	
horizon A(0cm to 13cm)	Fine sand
horizon Bw(13cm to 28cm)	Fine sand
horizon 2R(28cm to 53cm)	Bedrock
Brynwood(10%)	
horizon A(0cm to 13cm)	Fine sand
horizon Bw(13cm to 28cm)	Fine sand
horizon 2R(28cm to 53cm)	Bedrock

Map Unit 40 (76.75%)

Map Unit Name:	Homosassa mucky fine sandy loam, 0 to 1 percent slopes
Bedrock Depth - Min:	71cm
Watertable Depth - Annual Min:	8cm
Drainage Class - Dominant:	Very poorly drained
Hydrologic Group - Dominant:	A/D - These soils have low runoff potential when drained and high runoff potential when undrained.

Major components are printed below

Homosassa(80%)	
horizon A1(0cm to 28cm)	Mucky fine sandy loam
horizon A2(28cm to 41cm)	Loamy fine sand
horizon C(41cm to 71cm)	Loamy fine sand
horizon 2Cr(71cm to 94cm)	Bedrock
horizon 2R(94cm to 119cm)	Bedrock

Component Description:

Minor map unit components are excluded from this report.

Map Unit: 40 - Homosassa mucky fine sandy loam, 0 to 1 percent slopes

Component: Homosassa (80%)

The Homosassa component makes up 80 percent of the map unit. Slopes are 0 to 1 percent. This component is on tidal marshes on coastal plains. The parent material consists of sandy marine deposits. Depth to a root restrictive layer, bedrock, paralithic, is 22 to 37 inches. The natural drainage class is very poorly drained. Water movement in the most restrictive layer is high. Available water to a depth of 60 inches (or restricted depth) is very low. Shrink-swell potential is low. This soil is very frequently flooded. It is not ponded. A seasonal zone of water saturation is at 3 inches during January, February, March, April, May, June, July, August, September, October, November, December. Organic matter content in the surface horizon is about 13 percent. Nonirrigated land capability classification is 8w. This soil meets hydric criteria. The soil has a strongly saline horizon within 30 inches of the soil surface. The soil has a maximum sodium adsorption ratio of 60 within 30 inches of the soil surface.

Component: Weekiwachee (10%)

Soil Information

Generated brief soil descriptions are created for major soil components. The Weekiwachee soil is a minor component.

Component: Lacoochee (10%)

Generated brief soil descriptions are created for major soil components. The Lacoochee soil is a minor component.

Map Unit 49 (0.1%)

Map Unit Name: Terra Ceia-Okeelanta association, very frequently flooded
Bedrock Depth - Min:
Watertable Depth - Annual Min: 15cm
Drainage Class - Dominant: Very poorly drained
Hydrologic Group - Dominant: A/D - These soils have low runoff potential when drained and high runoff potential when undrained.

Major components are printed below

Terra Ceia(65%)	
horizon Oa(0cm to 203cm)	Muck
Okeelanta(20%)	
horizon Oa(0cm to 69cm)	Muck
horizon C(69cm to 165cm)	Fine sand

Component Description:

Minor map unit components are excluded from this report.

Map Unit: 49 - Terra Ceia-Okeelanta association, very frequently flooded

Component: Terra Ceia (65%)

The Terra Ceia component makes up 65 percent of the map unit. Slopes are 0 to 1 percent. This component is on flood plains on marine terraces on coastal plains. The parent material consists of herbaceous organic material. Depth to a root restrictive layer is greater than 60 inches. The natural drainage class is very poorly drained. Water movement in the most restrictive layer is high. Available water to a depth of 60 inches (or restricted depth) is very high. Shrink-swell potential is low. This soil is very frequently flooded. It is not ponded. A seasonal zone of water saturation is at 6 inches during January, February, March, April, May, June, July, August, September, October, November, December, December. Organic matter content in the surface horizon is about 80 percent. Nonirrigated land capability classification is 7w. This soil meets hydric criteria. There are no saline horizons within 30 inches of the soil surface. The soil has a maximum sodium adsorption ratio of 1 within 30 inches of the soil surface.

Component: Okeelanta (20%)

The Okeelanta component makes up 20 percent of the map unit. Slopes are 0 to 1 percent. This component is on depressions on marine terraces on coastal plains. The parent material consists of herbaceous organic material over sandy marine deposits. Depth to a root restrictive layer is greater than 60 inches. The natural drainage class is very poorly drained. Water movement in the most restrictive layer is high. Available water to a depth of 60 inches (or restricted depth) is high. Shrink-swell potential is low. This soil is very frequently flooded. It is not ponded. A seasonal zone of water saturation is at 6 inches during January, February, March, April, May, June, July, August, September, October, November, December, December. Organic matter content in the surface horizon is about 73 percent. Nonirrigated land capability classification is 7w. This soil meets hydric criteria. There are no saline horizons within 30 inches of the soil surface. The soil has a maximum sodium adsorption ratio of 1 within 30 inches of the soil surface.

Component: Basinger (5%)

Generated brief soil descriptions are created for major soil components. The Basinger soil is a minor component.

Component: Rock outcrop (5%)

Generated brief soil descriptions are created for major soil components. The Rock outcrop soil is a minor component.

Component: Lauderhill (5%)

Generated brief soil descriptions are created for major soil components. The Lauderhill soil is a minor component.

Map Unit 5 (3.78%)

Map Unit Name: Basinger fine sand, 0 to 2 percent slopes
Bedrock Depth - Min:

Soil Information

Watertable Depth - Annual Min: 15cm
Drainage Class - Dominant: Poorly drained
Hydrologic Group - Dominant: A/D - These soils have low runoff potential when drained and high runoff potential when undrained.

Major components are printed below

Basinger(80%)

horizon Ag(0cm to 5cm)	Fine sand
horizon Eg(5cm to 46cm)	Fine sand
horizon Bh/E(46cm to 91cm)	Fine sand
horizon Cg(91cm to 203cm)	Fine sand

Component Description:

Minor map unit components are excluded from this report.

Map Unit: 5 - Basinger fine sand, 0 to 2 percent slopes

Component: Basinger (80%)

The Basinger component makes up 80 percent of the map unit. Slopes are 0 to 2 percent. This component is on flats on marine terraces on coastal plains. The parent material consists of sandy marine deposits. Depth to a root restrictive layer is greater than 60 inches. The natural drainage class is poorly drained. Water movement in the most restrictive layer is high. Available water to a depth of 60 inches (or restricted depth) is low. Shrink-swell potential is low. This soil is not flooded. It is frequently ponded. A seasonal zone of water saturation is at 6 inches during July, August, September, October. Organic matter content in the surface horizon is about 2 percent. Nonirrigated land capability classification is 4w. This soil meets hydric criteria. There are no saline horizons within 30 inches of the soil surface. The soil has a maximum sodium adsorption ratio of 1 within 30 inches of the soil surface.

Component: Myakka (6%)

Generated brief soil descriptions are created for major soil components. The Myakka soil is a minor component.

Component: Immokalee (4%)

Generated brief soil descriptions are created for major soil components. The Immokalee soil is a minor component.

Component: Pompano (4%)

Generated brief soil descriptions are created for major soil components. The Pompano soil is a minor component.

Component: Placid (4%)

Generated brief soil descriptions are created for major soil components. The Placid soil is a minor component.

Component: Anclote (1%)

Generated brief soil descriptions are created for major soil components. The Anclote soil is a minor component.

Component: Felda (1%)

Generated brief soil descriptions are created for major soil components. The Felda soil is a minor component.

Map Unit 58 (5.14%)

Map Unit Name: Myakka, limestone substratum-EauGallie, limestone substratum complex
Bedrock Depth - Min: 157cm
Watertable Depth - Annual Min: 7cm
Drainage Class - Dominant: Poorly drained
Hydrologic Group - Dominant: A/D - These soils have low runoff potential when drained and high runoff potential when undrained.

Major components are printed below

Myakka(40%)

horizon A(0cm to 13cm)	Fine sand
horizon E(13cm to 58cm)	Fine sand
horizon Bh(58cm to 86cm)	Fine sand
horizon BC(86cm to 157cm)	Fine sand
horizon 2R(157cm to 167cm)	Unweathered bedrock

Soil Information

EauGallie(21%)

horizon A(0cm to 10cm)	Fine sand
horizon E(10cm to 64cm)	Fine sand
horizon Bh(64cm to 84cm)	Fine sand
horizon BE(84cm to 145cm)	Fine sand
horizon Btg(145cm to 160cm)	Sandy clay loam
horizon 2R(160cm to 170cm)	Unweathered bedrock

EauGallie(15%)

horizon A(0cm to 10cm)	Fine sand
horizon E(10cm to 64cm)	Fine sand
horizon Bh(64cm to 84cm)	Fine sand
horizon BE(84cm to 145cm)	Fine sand
horizon Btg(145cm to 160cm)	Sandy clay loam
horizon 2R(160cm to 170cm)	Unweathered bedrock

Component Description:

Minor map unit components are excluded from this report.

Map Unit: 58 - Myakka, limestone substratum-EauGallie, limestone substratum complex

Component: Myakka (40%)

The Myakka component makes up 40 percent of the map unit. Slopes are 0 to 2 percent. This component is on flatwoods on marine terraces on coastal plains. The parent material consists of sandy marine deposits. Depth to a root restrictive layer, bedrock, lithic, is 50 to 80 inches. The natural drainage class is poorly drained. Water movement in the most restrictive layer is moderately high. Available water to a depth of 60 inches (or restricted depth) is low. Shrink-swell potential is low. This soil is not flooded. It is not ponded. A seasonal zone of water saturation is at 12 inches during June, July, August, September, October. Organic matter content in the surface horizon is about 4 percent. Nonirrigated land capability classification is 4w. This soil does not meet hydric criteria. There are no saline horizons within 30 inches of the soil surface. The soil has a maximum sodium adsorption ratio of 1 within 30 inches of the soil surface.

Component: EauGallie (21%)

The EauGallie, non-hydric component makes up 21 percent of the map unit. Slopes are 0 to 2 percent. This component is on flatwoods on marine terraces on coastal plains. The parent material consists of sandy and loamy marine deposits. Depth to a root restrictive layer, bedrock, lithic, is 50 to 80 inches. The natural drainage class is poorly drained. Water movement in the most restrictive layer is moderately high. Available water to a depth of 60 inches (or restricted depth) is very low. Shrink-swell potential is low. This soil is not flooded. It is not ponded. A seasonal zone of water saturation is at 12 inches during June, July, August, September. Organic matter content in the surface horizon is about 5 percent. Nonirrigated land capability classification is 4w. This soil does not meet hydric criteria. There are no saline horizons within 30 inches of the soil surface. The soil has a maximum sodium adsorption ratio of 1 within 30 inches of the soil surface.

Component: EauGallie (15%)

The EauGallie, hydric component makes up 15 percent of the map unit. Slopes are 0 to 2 percent. This component is on flats on marine terraces on coastal plains. The parent material consists of sandy and loamy marine deposits. Depth to a root restrictive layer, bedrock, lithic, is 50 to 80 inches. The natural drainage class is poorly drained. Water movement in the most restrictive layer is moderately high. Available water to a depth of 60 inches (or restricted depth) is very low. Shrink-swell potential is low. This soil is not flooded. It is not ponded. A seasonal zone of water saturation is at 3 inches during June, July, August, September. Organic matter content in the surface horizon is about 5 percent. Nonirrigated land capability classification is 4w. This soil meets hydric criteria. There are no saline horizons within 30 inches of the soil surface. The soil has a maximum sodium adsorption ratio of 1 within 30 inches of the soil surface.

Component: Immokalee (11%)

Generated brief soil descriptions are created for major soil components. The Immokalee, non-hydric soil is a minor component.

Component: Basinger (3%)

Generated brief soil descriptions are created for major soil components. The Basinger soil is a minor component.

Component: EauGallie (2%)

Generated brief soil descriptions are created for major soil components. The EauGallie, depressional soil is a minor component.

Component: Immokalee (2%)

Generated brief soil descriptions are created for major soil components. The Immokalee, hydric soil is a minor component.

Soil Information

Component: Rock outcrop (2%)

Generated brief soil descriptions are created for major soil components. The Rock outcrop soil is a minor component.

Component: Myakka (2%)

Generated brief soil descriptions are created for major soil components. The Myakka, hydric soil is a minor component.

Component: Hallandale (2%)

Generated brief soil descriptions are created for major soil components. The Hallandale, non-hydric soil is a minor component.

Map Unit 6 (0.6%)

Map Unit Name: Basinger fine sand, depressional, 0 to 1 percent slopes
Bedrock Depth - Min:
Watertable Depth - Annual Min: 0cm
Drainage Class - Dominant: Very poorly drained
Hydrologic Group - Dominant: A/D - These soils have low runoff potential when drained and high runoff potential when undrained.

Major components are printed below

Basinger(92%)

horizon A(0cm to 8cm)	Fine sand
horizon E(8cm to 20cm)	Fine sand
horizon E/Bh(20cm to 61cm)	Fine sand
horizon C(61cm to 203cm)	Fine sand

Component Description:

Minor map unit components are excluded from this report.

Map Unit: 6 - Basinger fine sand, depressional, 0 to 1 percent slopes

Component: Basinger (92%)

The Basinger, depressional component makes up 92 percent of the map unit. Slopes are 0 to 1 percent. This component is on depressions, coastal plains. The parent material consists of sandy marine deposits. Depth to a root restrictive layer is greater than 60 inches. The natural drainage class is very poorly drained. Water movement in the most restrictive layer is high. Available water to a depth of 60 inches (or restricted depth) is low. Shrink-swell potential is low. This soil is not flooded. It is frequently ponded. A seasonal zone of water saturation is at 0 inches during January, February, May, June, July, August, September, October, November, December. Organic matter content in the surface horizon is about 5 percent. Nonirrigated land capability classification is 7w. This soil meets hydric criteria. There are no saline horizons within 30 inches of the soil surface. The soil has a maximum sodium adsorption ratio of 1 within 30 inches of the soil surface.

Component: Smyrna (3%)

Generated brief soil descriptions are created for major soil components. The Smyrna soil is a minor component.

Component: Immokalee (3%)

Generated brief soil descriptions are created for major soil components. The Immokalee, hydric soil is a minor component.

Component: Floridana (2%)

Generated brief soil descriptions are created for major soil components. The Floridana, hydric soil is a minor component.

Map Unit 7 (0.16%)

Map Unit Name: Myakka-Myakka, wet, fine sands, 0 to 2 percent slopes
Bedrock Depth - Min:
Watertable Depth - Annual Min: 15cm
Drainage Class - Dominant: Poorly drained
Hydrologic Group - Dominant: A/D - These soils have low runoff potential when drained and high runoff potential when undrained.

Major components are printed below

Soil Information

Myakka(70%)

horizon A(0cm to 15cm)	Fine sand
horizon E(15cm to 51cm)	Fine sand
horizon Bh(51cm to 91cm)	Fine sand
horizon C(91cm to 203cm)	Fine sand

Myakka(15%)

horizon A(0cm to 15cm)	Fine sand
horizon E(15cm to 51cm)	Fine sand
horizon Bh(51cm to 91cm)	Fine sand
horizon C(91cm to 203cm)	Fine sand

Component Description:

Minor map unit components are excluded from this report.

Map Unit: 7 - Myakka-Myakka, wet, fine sands, 0 to 2 percent slopes

Component: Myakka (70%)

The Myakka component makes up 70 percent of the map unit. Slopes are 0 to 2 percent. This component is on flatwoods, coastal plains. The parent material consists of sandy marine deposits. Depth to a root restrictive layer is greater than 60 inches. The natural drainage class is poorly drained. Water movement in the most restrictive layer is moderately high. Available water to a depth of 60 inches (or restricted depth) is low. Shrink-swell potential is low. This soil is not flooded. It is not ponded. A seasonal zone of water saturation is at 12 inches during June, July, August, September, October, November. Organic matter content in the surface horizon is about 2 percent. Nonirrigated land capability classification is 4w. This soil does not meet hydric criteria. There are no saline horizons within 30 inches of the soil surface. The soil has a maximum sodium adsorption ratio of 1 within 30 inches of the soil surface.

Component: Myakka (15%)

The Myakka, wet component makes up 15 percent of the map unit. Slopes are 0 to 2 percent. This component is on flatwoods, coastal plains. The parent material consists of sandy marine deposits. Depth to a root restrictive layer is greater than 60 inches. The natural drainage class is poorly drained. Water movement in the most restrictive layer is moderately high. Available water to a depth of 60 inches (or restricted depth) is low. Shrink-swell potential is low. This soil is not flooded. It is not ponded. A seasonal zone of water saturation is at 6 inches during July, August, September, October. Organic matter content in the surface horizon is about 2 percent. Nonirrigated land capability classification is 4w. This soil meets hydric criteria. There are no saline horizons within 30 inches of the soil surface. The soil has a maximum sodium adsorption ratio of 1 within 30 inches of the soil surface.

Component: EauGallie (5%)

Generated brief soil descriptions are created for major soil components. The EauGallie soil is a minor component.

Component: Basinger (5%)

Generated brief soil descriptions are created for major soil components. The Basinger soil is a minor component.

Component: Placid (5%)

Generated brief soil descriptions are created for major soil components. The Placid soil is a minor component.

Map Unit 99 (0.21%)

Map Unit Name: Water

No more attributes available for this map unit

Component Description:

Minor map unit components are excluded from this report.

Map Unit: 99 - Water

Component: Water (100%)

Generated brief soil descriptions are created for major soil components. The Water is a miscellaneous area.

Wells and Additional Sources

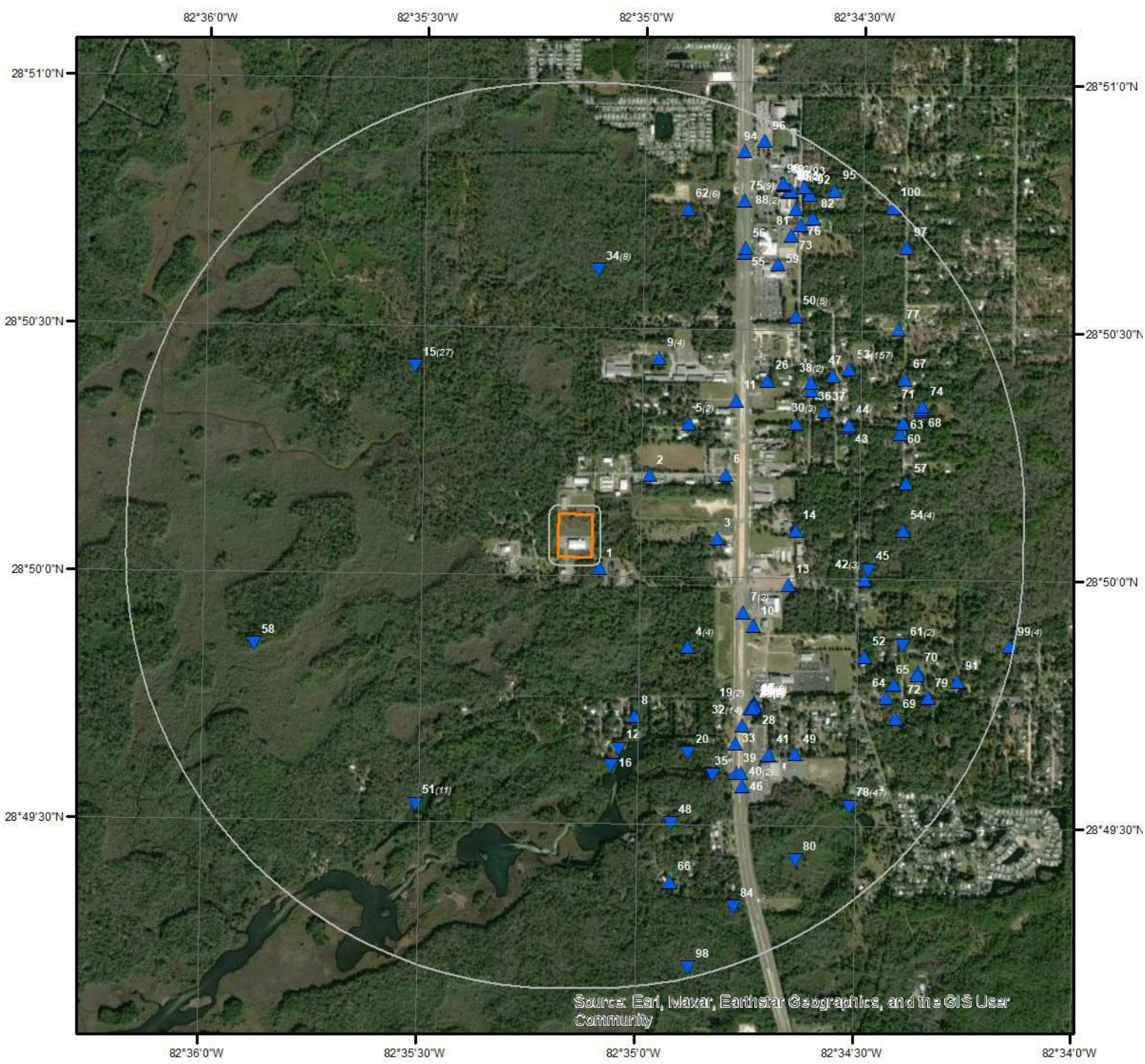

Wells & Additional Sources

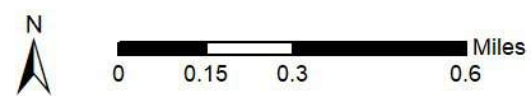

- | | |
|--------------------------------|------------------------------------|
| ▲ Sites with Higher Elevation | ▲ OGW Sites with Higher Elevation |
| ■ Sites with Same Elevation | ■ OGW Sites with Same Elevation |
| ▼ Sites with Lower Elevation | ▼ OGW Sites with Lower Elevation |
| ○ Sites with Unknown Elevation | ● OGW Sites with Unknown Elevation |



Wells and Additional Sources Summary

Federal Sources

Public Water Systems Violations and Enforcement Data

Map Key	PWS ID	Distance (ft)	Direction
2	FL6094717	850.03	NE
7	FL6094978	1972.71	ESE
39	FL6094982	3177.37	SE
56	FL6094882	3761.47	NNE

Safe Drinking Water Information System (SDWIS)

Map Key	PWS ID	Distance (ft)	Direction
7	FL6094978	1972.71	ESE

USGS National Water Information System

Map Key	Site No	Distance (ft)	Direction
1	USGS-285000082350601	163.21	SE
12	USGS-284938082350301	2380.44	SSE
16	USGS-284936082350401	2569.15	S
33	USGS-284939082344701	2874.86	SE
35	USGS-284935082345000	3060.10	SSE
45	USGS-285000082342902	3391.12	E
84	USGS-284919082344701	4630.28	SSE
96	USGS-285052082344401	5035.61	NNE

State Sources

Florida Subsidence Incident Reports

Map Key	FGS/FSRI Ref No	Distance (ft)	Direction
6	02-689	1708.40	ENE
11	02-834	2248.74	NE
13	02-649	2437.42	ESE
46	02-844	3351.29	SSE
48	02-018	3408.95	SSE
52	02-675	3559.53	ESE
55	02-681	3704.23	NNE
59	02-680	3819.92	NE
66	02-607	4089.30	SSE

Oil and Gas Wells

Map Key	ID	Distance (ft)	Direction
No records found			

Public Water Supply Wells

Map Key	ID	Distance (ft)	Direction
---------	----	---------------	-----------

Wells and Additional Sources Summary

No records found

Underground Injection Control Wells

Map Key	ID	Distance (ft)	Direction
---------	----	---------------	-----------

No records found

Water Use Permits Sites - South Florida Water Management District

Map Key	ID	Distance (ft)	Direction
---------	----	---------------	-----------

No records found

Water Well Completions - Northwest Florida Water Management District

Map Key	ID	Distance (ft)	Direction
---------	----	---------------	-----------

No records found

Water Well Completions - St. Johns River Water Management District

Map Key	ID	Distance (ft)	Direction
---------	----	---------------	-----------

No records found

Water Well Completions - Suwanee River Water Management District

Map Key	ID	Distance (ft)	Direction
---------	----	---------------	-----------

No records found

Water Well Construction Permits

Map Key	ID	Distance (ft)	Direction
---------	----	---------------	-----------

No records found

Water Well Construction Permits - Southwest Florida Water Management District

Map Key	Well Constr Permit	Distance (ft)	Direction
---------	--------------------	---------------	-----------

3	784428	1534.30	E
4	318054	1613.08	SE
4	324897	1613.08	SE
4	319401	1613.08	SE
4	327564	1613.08	SE
5	525697	1625.14	NE
5	533600	1625.14	NE
8	833014	2009.29	SSE
9	664177	2084.09	NNE
9	664177	2084.09	NNE
9	664177	2084.09	NNE
9	664177	2084.09	NNE
14	737596	2497.02	E
15	499890	2507.53	NW
15	326477	2507.53	NW
15	502394	2507.53	NW
15	366183	2507.53	NW

Wells and Additional Sources Summary

15	308237	2507.53	NW
15	387050	2507.53	NW
15	527688	2507.53	NW
15	643182	2507.53	NW
15	320336	2507.53	NW
15	502395	2507.53	NW
15	318157	2507.53	NW
15	325313	2507.53	NW
15	382937	2507.53	NW
15	367392	2507.53	NW
15	323415	2507.53	NW
15	502393	2507.53	NW
15	499889	2507.53	NW
15	499888	2507.53	NW
15	333211	2507.53	NW
15	349008	2507.53	NW
15	325312	2507.53	NW
15	356617	2507.53	NW
15	323414	2507.53	NW
15	349009	2507.53	NW
15	332460	2507.53	NW
15	499887	2507.53	NW
15	403446	2507.53	NW
17	846544	2674.09	SE
17	863271	2674.09	SE
18	846544	2675.11	SE
18	846544	2675.11	SE
18	846544	2675.11	SE
18	863271	2675.11	SE
19	863271	2680.75	SE
19	846544	2680.75	SE
20	731654	2684.18	SSE
21	846544	2683.66	SE
22	863271	2687.00	SE
22	848661	2687.00	SE
23	863270	2687.65	SE
23	863270	2687.65	SE
23	863270	2687.65	SE
23	863270	2687.65	SE
23	863270	2687.65	SE
23	863270	2687.65	SE
23	863270	2687.65	SE
23	863270	2687.65	SE
23	863270	2687.65	SE
23	863270	2687.65	SE
24	863271	2693.33	SE
24	846544	2693.33	SE
25	848661	2699.09	SE
25	848661	2699.09	SE
25	848661	2699.09	SE
26	781481	2703.55	NE
27	780394	2700.89	SE
27	780394	2700.89	SE
27	780394	2700.89	SE
27	780394	2700.89	SE
27	780394	2700.89	SE
27	780394	2700.89	SE
27	780394	2700.89	SE
27	780394	2700.89	SE
27	780394	2700.89	SE
28	848661	2702.90	SE
29	863271	2706.08	SE
29	863271	2706.08	SE
30	650112	2732.19	ENE
30	621687	2732.19	ENE
30	691563	2732.19	ENE
31	863271	2708.85	SE
31	846544	2708.85	SE
32	697526	2756.48	SE
32	612863	2756.48	SE

Wells and Additional Sources Summary

32	747800	2756.48	SE
32	747800	2756.48	SE
32	747800	2756.48	SE
32	612863	2756.48	SE
32	612863	2756.48	SE
32	747800	2756.48	SE
32	747800	2756.48	SE
32	747800	2756.48	SE
32	561038	2756.48	SE
32	697525	2756.48	SE
32	747800	2756.48	SE
32	747800	2756.48	SE
34	576299	2977.23	N
34	576299	2977.23	N
34	576299	2977.23	N
34	576299	2977.23	N
34	576299	2977.23	N
34	576299	2977.23	N
34	576299	2977.23	N
34	576299	2977.23	N
34	576299	2977.23	N
36	655435	3077.55	ENE
37	742131	3113.60	ENE
38	740409	3121.01	ENE
38	739513	3121.01	ENE
40	742554	3214.04	SE
40	745082	3214.04	SE
41	731654	3247.83	SE
43	805894	3308.25	ENE
44	805814	3323.45	ENE
47	697026	3394.99	ENE
49	549747	3468.41	SE
50	680588	3480.71	NE
50	511788	3480.71	NE
50	544626	3480.71	NE
50	743518	3480.71	NE
50	554285	3480.71	NE
51	318354	3503.84	SSW
51	306800	3503.84	SSW
51	424212	3503.84	SSW
51	335610	3503.84	SSW
51	318186	3503.84	SSW
51	306657	3503.84	SSW
51	336716	3503.84	SSW
51	349662	3503.84	SSW
51	312936	3503.84	SSW
51	325525	3503.84	SSW
51	319242	3503.84	SSW
53	408570	3614.29	ENE
53	687498	3614.29	ENE
53	351812	3614.29	ENE
53	425747	3614.29	ENE
53	626424	3614.29	ENE
53	422861	3614.29	ENE
53	313740	3614.29	ENE
53	687498	3614.29	ENE
53	687498	3614.29	ENE
53	321567	3614.29	ENE
53	325857	3614.29	ENE
53	354010	3614.29	ENE
53	386928	3614.29	ENE
53	426716	3614.29	ENE
53	479584	3614.29	ENE
53	376499	3614.29	ENE
53	342290	3614.29	ENE
53	325357	3614.29	ENE
53	328693	3614.29	ENE

Wells and Additional Sources Summary

53	323715	3614.29	ENE
53	477484	3614.29	ENE
53	367101	3614.29	ENE
53	419445	3614.29	ENE
53	379745	3614.29	ENE
53	325942	3614.29	ENE
53	326746	3614.29	ENE
53	356509	3614.29	ENE
53	321488	3614.29	ENE
53	356162	3614.29	ENE
53	431786	3614.29	ENE
53	347479	3614.29	ENE
53	374775	3614.29	ENE
53	307368	3614.29	ENE
53	316689	3614.29	ENE
53	357518	3614.29	ENE
53	425748	3614.29	ENE
53	358126	3614.29	ENE
53	626380	3614.29	ENE
53	306115	3614.29	ENE
53	368113	3614.29	ENE
53	559214	3614.29	ENE
53	494428	3614.29	ENE
53	322705	3614.29	ENE
53	625108	3614.29	ENE
53	370539	3614.29	ENE
53	316967	3614.29	ENE
53	371326	3614.29	ENE
53	325358	3614.29	ENE
53	371422	3614.29	ENE
53	356768	3614.29	ENE
53	413591	3614.29	ENE
53	687498	3614.29	ENE
53	388024	3614.29	ENE
53	327739	3614.29	ENE
53	427433	3614.29	ENE
53	628375	3614.29	ENE
53	335219	3614.29	ENE
53	336444	3614.29	ENE
53	687498	3614.29	ENE
53	628519	3614.29	ENE
53	449628	3614.29	ENE
53	356767	3614.29	ENE
53	463695	3614.29	ENE
53	425075	3614.29	ENE
53	315357	3614.29	ENE
53	367752	3614.29	ENE
53	319330	3614.29	ENE
53	375427	3614.29	ENE
53	313581	3614.29	ENE
53	468151	3614.29	ENE
53	394286	3614.29	ENE
53	312697	3614.29	ENE
53	375826	3614.29	ENE
53	319405	3614.29	ENE
53	333624	3614.29	ENE
53	400976	3614.29	ENE
53	312820	3614.29	ENE
53	429907	3614.29	ENE
53	322568	3614.29	ENE
53	611960	3614.29	ENE
53	357519	3614.29	ENE
53	687498	3614.29	ENE
53	324282	3614.29	ENE
53	368114	3614.29	ENE
53	333437	3614.29	ENE

Wells and Additional Sources Summary

53	326570	3614.29	ENE
53	350166	3614.29	ENE
53	687498	3614.29	ENE
53	415694	3614.29	ENE
53	388286	3614.29	ENE
53	432287	3614.29	ENE
53	441183	3614.29	ENE
53	332949	3614.29	ENE
53	332283	3614.29	ENE
53	396511	3614.29	ENE
53	429686	3614.29	ENE
53	389669	3614.29	ENE
53	388785	3614.29	ENE
53	576774	3614.29	ENE
53	378850	3614.29	ENE
53	411627	3614.29	ENE
53	377069	3614.29	ENE
53	304870	3614.29	ENE
53	341031	3614.29	ENE
53	431046	3614.29	ENE
53	588359	3614.29	ENE
53	353581	3614.29	ENE
53	329239	3614.29	ENE
53	371196	3614.29	ENE
53	347681	3614.29	ENE
53	370538	3614.29	ENE
53	328732	3614.29	ENE
53	362145	3614.29	ENE
53	351144	3614.29	ENE
53	325943	3614.29	ENE
53	326041	3614.29	ENE
53	368703	3614.29	ENE
53	329006	3614.29	ENE
53	326982	3614.29	ENE
53	430672	3614.29	ENE
53	687498	3614.29	ENE
53	326197	3614.29	ENE
53	305094	3614.29	ENE
53	360147	3614.29	ENE
53	343075	3614.29	ENE
53	339519	3614.29	ENE
53	408569	3614.29	ENE
53	630088	3614.29	ENE
53	331870	3614.29	ENE
53	413685	3614.29	ENE
53	394733	3614.29	ENE
53	433180	3614.29	ENE
53	368115	3614.29	ENE
53	428107	3614.29	ENE
53	330933	3614.29	ENE
53	321396	3614.29	ENE
53	371316	3614.29	ENE
53	324845	3614.29	ENE
53	389626	3614.29	ENE
53	308103	3614.29	ENE
53	329857	3614.29	ENE
53	651292	3614.29	ENE
53	368116	3614.29	ENE
53	368823	3614.29	ENE
53	307626	3614.29	ENE
53	473853	3614.29	ENE
53	307859	3614.29	ENE
53	308195	3614.29	ENE
53	328056	3614.29	ENE
53	356769	3614.29	ENE
53	325527	3614.29	ENE

Wells and Additional Sources Summary

53	368409	3614.29	ENE
53	357900	3614.29	ENE
53	326453	3614.29	ENE
53	414537	3614.29	ENE
53	330863	3614.29	ENE
53	312879	3614.29	ENE
54	544392	3809.16	E
54	628219	3809.16	E
54	628220	3809.16	E
54	628218	3809.16	E
57	863775	3861.64	E
58	312937	3863.08	WSW
60	803659	3897.06	ENE
61	530129	3961.89	ESE
61	524948	3961.89	ESE
62	342291	3922.55	NNE
62	553349	3922.55	NNE
62	329672	3922.55	NNE
62	327706	3922.55	NNE
62	332214	3922.55	NNE
62	326689	3922.55	NNE
63	611426	3966.50	ENE
64	785942	3994.15	ESE
65	651890	4010.15	ESE
67	695641	4171.58	ENE
68	875264	4218.17	ENE
70	781671	4230.45	ESE
71	874755	4230.09	ENE
72	781161	4243.93	ESE
73	861034	4195.11	NE
74	875265	4253.09	ENE
75	747797	4269.98	NNE
75	747797	4269.98	NNE
75	747797	4269.98	NNE
75	747797	4269.98	NNE
75	747797	4269.98	NNE
75	747797	4269.98	NNE
75	747797	4269.98	NNE
75	747797	4269.98	NNE
75	747774	4269.98	NNE
76	642124	4357.57	NE
77	682499	4378.74	ENE
78	306029	4396.26	SE
78	437518	4396.26	SE
78	341695	4396.26	SE
78	426965	4396.26	SE
78	351630	4396.26	SE
78	397757	4396.26	SE
78	346819	4396.26	SE
78	435403	4396.26	SE
78	311034	4396.26	SE
78	499832	4396.26	SE
78	322046	4396.26	SE
78	397758	4396.26	SE
78	371584	4396.26	SE
78	390061	4396.26	SE
78	377664	4396.26	SE
78	399486	4396.26	SE
78	444893	4396.26	SE
78	410588	4396.26	SE
78	360932	4396.26	SE
78	370529	4396.26	SE
78	372073	4396.26	SE
78	444895	4396.26	SE
78	335186	4396.26	SE
78	327014	4396.26	SE

Wells and Additional Sources Summary

78	432993	4396.26	SE
78	444896	4396.26	SE
78	335132	4396.26	SE
78	467832	4396.26	SE
78	347455	4396.26	SE
78	437493	4396.26	SE
78	310836	4396.26	SE
78	413544	4396.26	SE
78	339767	4396.26	SE
78	333058	4396.26	SE
78	333046	4396.26	SE
78	373700	4396.26	SE
78	330507	4396.26	SE
78	330172	4396.26	SE
78	377910	4396.26	SE
78	339641	4396.26	SE
78	444894	4396.26	SE
78	371857	4396.26	SE
78	361381	4396.26	SE
78	328924	4396.26	SE
78	373512	4396.26	SE
78	348257	4396.26	SE
78	398913	4396.26	SE
79	785652	4463.92	ESE
80	512071	4480.75	SE
81	519863	4495.57	NE
83	869485	4619.61	NNE
83	842479	4619.61	NNE
85	842479	4632.19	NNE
85	869485	4632.19	NNE
86	869485	4638.01	NNE
86	869485	4638.01	NNE
86	869485	4638.01	NNE
86	869485	4638.01	NNE
86	869485	4638.01	NNE
86	869485	4638.01	NNE
87	842479	4647.43	NNE
88	869485	4658.47	NNE
88	844739	4658.47	NNE
89	844739	4667.13	NNE
90	844739	4675.98	NNE
90	842479	4675.98	NNE
91	675585	4730.94	ESE
92	867519	4731.23	NE
94	565454	4818.54	NNE
97	718400	5045.74	NE
98	318053	5171.43	SSE
99	305150	5235.51	ESE
99	667161	5235.51	ESE
99	649358	5235.51	ESE
99	661048	5235.51	ESE

Water Wells - Suwanee River Water Management District

Map Key	ID	Distance (ft)	Direction
No records found			

Well Surveillance Program Water Wells

Map Key	Permit No	Distance (ft)	Direction
10	6094978	2155.65	ESE
42	6092342	3347.19	E
42	6092342	3347.19	E

Wells and Additional Sources Summary

42	6092342	3347.19	E
69		4207.95	ESE
82		4525.45	NE
93		4774.42	NNE
95		4953.73	NE
100		5258.07	NE

Wells and Additional Sources Detail Report

Public Water Systems Violations and Enforcement Data

Map Key	Direction	Distance (mi)	Distance (ft)	Elevation (ft)	DB
2	NE	0.16	850.03	4.60	PWSV

Address Line 2: 8940 VETERANS DR
 State Code: FL
 Zip Code: 32647
 City Name: HOMOSASSA SPRINGS
 Address Line 1:
 PWS ID: FL6094717
 PWS Type Code: TNCWS
 PWS Type Description: Transient Non-Community Water System
 Primary Source Code: GW
 Primary Source Desc: Groundwater
 PWS Activity Code: I
 PWS Activity Description: Inactive
 PWS Deactivation Date: 01/07/1995
 Phone Number: 904-795-5155

--Details--

Population Served Count: 25
 City Served:
 County Served:
 State Served: FL
 Zip Code Served:

Map Key	Direction	Distance (mi)	Distance (ft)	Elevation (ft)	DB
7	ESE	0.37	1,972.71	4.49	PWSV

Address Line 2:
 State Code: FL
 Zip Code: 34448
 City Name: HOMOSASSA
 Address Line 1: 2021 S. SUNCOAST BLVD
 PWS ID: FL6094978
 PWS Type Code: TNCWS
 PWS Type Description: Transient Non-Community Water System
 Primary Source Code: GW
 Primary Source Desc: Groundwater
 PWS Activity Code: I
 PWS Activity Description: Inactive
 PWS Deactivation Date: 31/07/2000
 Phone Number: 352-628-9444

Wells and Additional Sources Detail Report

--Details--

Population Served Count: 26
 City Served: HOMOSASSA
 County Served:
 State Served: FL
 Zip Code Served:

Map Key	Direction	Distance (mi)	Distance (ft)	Elevation (ft)	DB
39	SE	0.60	3,177.37	7.63	PWSV

Address Line 2: 2420 S. SUNCOAST BLVD
 State Code: FL
 Zip Code: 32647
 City Name: HOMOSASSA
 Address Line 1:
 PWS ID: FL6094982
 PWS Type Code: TNCWS
 PWS Type Description: Transient Non-Community Water System
 Primary Source Code: GW
 Primary Source Desc: Groundwater
 PWS Activity Code: I
 PWS Activity Description: Inactive
 PWS Deactivation Date: 31/03/1991
 Phone Number:

--Details--

Population Served Count: 25
 City Served:
 County Served:
 State Served: FL
 Zip Code Served:

Map Key	Direction	Distance (mi)	Distance (ft)	Elevation (ft)	DB
56	NNE	0.71	3,761.47	8.18	PWSV

Address Line 2: 1239 S. SUNCOAST BLVD
 State Code: FL
 Zip Code: 32647
 City Name: HOMOSASSA SPRING
 Address Line 1:
 PWS ID: FL6094882
 PWS Type Code: TNCWS
 PWS Type Description: Transient Non-Community Water System
 Primary Source Code: GWP
 Primary Source Desc: Purchased groundwater
 PWS Activity Code: I

Wells and Additional Sources Detail Report

PWS Activity Description: Inactive
PWS Deactivation Date: 01/03/1993
Phone Number: 904-795-3000

--Details--

Population Served Count: 25
City Served:
County Served:
State Served: FL
Zip Code Served:

Safe Drinking Water Information System (SDWIS)

Map Key	Direction	Distance (mi)	Distance (ft)	Elevation (ft)	DB
7	ESE	0.37	1,972.71	4.49	SDWIS

PWS ID: FL6094978
PWS Type: Transient non-community system
No of Facilities: 2
No of Violations: 0
No of Site Visits: 10
Cities Served: HOMOSASSA
Counties Served: Citrus
Population Served Count: 26
Primacy Agency: Florida
EPA Region: Region 4

USGS National Water Information System

Map Key	Direction	Distance (mi)	Distance (ft)	Elevation (ft)	DB
1	SE	0.03	163.21	5.40	FED USGS

Site No: USGS-285000082350601
Site Type: Well
Formation Type: Floridan Aquifer System
Date Drilled:
Well Depth:
Well Depth Unit:
Well Hole Depth:
Well Hole Depth Unit:
Reporting Agency: USGS Florida Water Science Center
Station Name: ATLAS DR STORAGE WELL NEAR HOMOSASSA SPRINGS FL
Latitude: 28.83359277000000
Longitude: -82.5848223000000

Map Key	Direction	Distance (mi)	Distance (ft)	Elevation (ft)	DB
12	SSE	0.45	2,380.44	3.71	FED USGS

Wells and Additional Sources Detail Report

Site No: USGS-284938082350301
 Site Type: Well
 Formation Type:
 Date Drilled:
 Well Depth: 48
 Well Depth Unit: ft
 Well Hole Depth:
 Well Hole Depth Unit:
 Reporting Agency: USGS Florida Water Science Center
 Station Name: LEE M R HALLS R HEAD FL
 Latitude: 28.82748189000000
 Longitude: -82.5839889000000

Map Key	Direction	Distance (mi)	Distance (ft)	Elevation (ft)	DB
16	S	0.49	2,569.15	2.37	FED USGS

Site No: USGS-284936082350401
 Site Type: Well
 Formation Type:
 Date Drilled:
 Well Depth: 94
 Well Depth Unit: ft
 Well Hole Depth:
 Well Hole Depth Unit:
 Reporting Agency: USGS Florida Water Science Center
 Station Name: GREENHOUSE HALLS R HEAD FL
 Latitude: 28.82692635000000
 Longitude: -82.5842667000000

Map Key	Direction	Distance (mi)	Distance (ft)	Elevation (ft)	DB
33	SE	0.54	2,874.86	7.25	FED USGS

Site No: USGS-284939082344701
 Site Type: Well
 Formation Type:
 Date Drilled:
 Well Depth: 60
 Well Depth Unit: ft
 Well Hole Depth:
 Well Hole Depth Unit:
 Reporting Agency: USGS Florida Water Science Center
 Station Name: BAPTIST CHURCH PASTORIUM FL
 Latitude: 28.82775969000000
 Longitude: -82.5795443900000

Wells and Additional Sources Detail Report

Map Key	Direction	Distance (mi)	Distance (ft)	Elevation (ft)	DB
35	SSE	0.58	3,060.10	3.46	FED USGS

Site No: USGS-284935082345000
 Site Type: Spring
 Formation Type:
 Date Drilled:
 Well Depth:
 Well Depth Unit:
 Well Hole Depth:
 Well Hole Depth Unit:
 Reporting Agency: USGS Florida Water Science Center
 Station Name: HALLS RIVER HEAD SPRING
 Latitude: 28.82664860000000
 Longitude: -82.5803777000000

Map Key	Direction	Distance (mi)	Distance (ft)	Elevation (ft)	DB
45	E	0.64	3,391.12	3.93	FED USGS

Site No: USGS-285000082342902
 Site Type: Well
 Formation Type: Floridan Aquifer System
 Date Drilled:
 Well Depth:
 Well Depth Unit:
 Well Hole Depth:
 Well Hole Depth Unit:
 Reporting Agency: USGS Florida Water Science Center
 Station Name: FWS CRYSTAL ROAD WELL NEAR HOMOSASSA SPRINGS FL
 Latitude: 28.83359286000000
 Longitude: -82.5745444000000

Map Key	Direction	Distance (mi)	Distance (ft)	Elevation (ft)	DB
84	SSE	0.88	4,630.28	2.94	FED USGS

Site No: USGS-284919082344701
 Site Type: Well
 Formation Type: Floridan Aquifer System
 Date Drilled:
 Well Depth:
 Well Depth Unit:
 Well Hole Depth:
 Well Hole Depth Unit:
 Reporting Agency: USGS Florida Water Science Center
 Station Name: S/O ABANDONED BLDG WELL NEAR HOMOSASSA SPRINGS FL

Wells and Additional Sources Detail Report

Latitude: 28.82220434000000
 Longitude: -82.5795443000000

Map Key	Direction	Distance (mi)	Distance (ft)	Elevation (ft)	DB
96	NNE	0.95	5,035.61	8.65	FED USGS

Site No: USGS-285052082344401
 Site Type: Well
 Formation Type: Floridan Aquifer System
 Date Drilled: 19850304
 Well Depth: 84
 Well Depth Unit: ft
 Well Hole Depth: 84
 Well Hole Depth Unit: ft
 Reporting Agency: USGS Florida Water Science Center
 Station Name: DUMAL WELL CITRUS HRS28 FL
 Latitude: 28.84803674000000
 Longitude: -82.5787112800000

Florida Subsidence Incident Reports

Map Key	Direction	Distance (mi)	Distance (ft)	Elevation (ft)	DB
6	ENE	0.32	1,708.40	4.76	SINKHOLES

FGS/FSRI Ref No:	02-689	County:	CITRUS
Object ID:	2799	Township:	19
Date Rev:	11/14/2022	Township Direction:	South
Event Date:	09/20/1988	Range :	17
True Sink:	Unknown	Range Direction:	E
Slope:	0	Section:	10
Water Visible:	No	QTR Sect 1:	NW
Wtr Blw Lnd Srvc:	0	QTR Sect 2:	SW
Limestone Visible:	Yes	Accuracy:	QTR2
Cave Visible:	No	Dimension:	Estimated
Sub Rate:	Rapid	Shape:	E
Prop Damage:	No	Length:	3.0
Repair Status:	Repaired	Width:	2.0
Drain Str Present:	Unknown	Depth:	1.0
Owner Zip:	32661	Lat DD:	28.83678642
Point Y:	28.8367864217391	Long DD:	-82.58002759
Point X:	-82.5800275933782		
Soil Type:	UNKNOWN		
Rpt Source:			
Rpt Name:			
Comments:	SINKHOLE LOCATED NEAR 680, 649.		
Comments 2:			
Access :	VETERANS DRIVE SR 495. CRYSTAL CRYSTAL, FL.		

Wells and Additional Sources Detail Report

Map Key	Direction	Distance (mi)	Distance (ft)	Elevation (ft)	DB
11	NE	0.43	2,248.74	7.29	SINKHOLES

FGS/FSRI Ref No:	02-834	County:	CITRUS
Object ID:	886	Township:	19
Date Rev:	11/14/2022	Township Direction:	South
Event Date:	04/11/2014	Range :	17
True Sink:	Unknown	Range Direction:	E
Slope:	0	Section:	10
Water Visable:	Unknown	QTR Sect 1:	NW
Wtr Blw Lnd Srfc:	0	QTR Sect 2:	SW
Limestone Visable:	Unknown	Accuracy:	PARCEL
Cave Visable:	Unknown	Dimension:	Unknown
Sub Rate:	Unknown	Shape:	U
Prop Damage:	No	Length:	1.0
Repair Status:	Unknown	Width:	1.0
Drain Str Present:	Unknown	Depth:	2.0
Owner Zip:	34446	Lat DD:	28.83928945
Point Y:	28.8392894534053	Long DD:	-82.57967083
Point X:	-82.5796708306266		
Soil Type:			
Rpt Source:	Citrus County Warning Point		
Rpt Name:	Tompkins		
Comments:	Possiblle sinkhole located at intersection.		
Comments 2:			
Access :			

Map Key	Direction	Distance (mi)	Distance (ft)	Elevation (ft)	DB
13	ESE	0.46	2,437.42	6.03	SINKHOLES

FGS/FSRI Ref No:	02-649	County:	CITRUS
Object ID:	103	Township:	19
Date Rev:	11/14/2022	Township Direction:	South
Event Date:	12/14/1987	Range :	17
True Sink:	Unknown	Range Direction:	E
Slope:	45	Section:	10
Water Visable:	Yes	QTR Sect 1:	SE
Wtr Blw Lnd Srfc:	4	QTR Sect 2:	SW
Limestone Visable:	No	Accuracy:	GPSSA
Cave Visable:	No	Dimension:	Measured
Sub Rate:	Rapid	Shape:	E
Prop Damage:	Yes	Length:	2.5
Repair Status:	Repaired	Width:	2.0
Drain Str Present:	Unknown	Depth:	10.0
Owner Zip:	32647	Lat DD:	28.83311771

Wells and Additional Sources Detail Report

Point Y: 28.8331177099251 Long DD: -82.57757456
 Point X: -82.5775745554039
 Soil Type: SANDY SOIL OVERLYING ROCKY SOI
 Rpt Source:
 Rpt Name:
 Comments: SINKHOLE LOCATED NEAR 2-18, SINKHOLE FORMED IN PARKING LOT.
 Comments 2:
 Access : SOLID ROCK BAPTIST CHURCH, LOCATED OFF OF US 19 US 98. BETWEEN HOMOSSASA SPRINGS AND CRYSTAL RIVER ON DMAN LANE. GOODMAN LANE, HOMOSSASA SPRINGS, FL.

Map Key	Direction	Distance (mi)	Distance (ft)	Elevation (ft)	DB
46	SSE	0.63	3,351.29	6.39	SINKHOLES

FGS/FSRI Ref No:	02-844	County:	CITRUS
Object ID:	310	Township:	19
Date Rev:	11/14/2022	Township Direction:	South
Event Date:	09/29/2015	Range :	17
True Sink:	Unknown	Range Direction:	E
Slope:	0	Section:	15
Water Visable:	No	QTR Sect 1:	SW
Wtr Blw Lnd Srfc:	0	QTR Sect 2:	NW
Limestone Visable:	Unknown	Accuracy:	GPSSA
Cave Visable:	Unknown	Dimension:	Unknown
Sub Rate:	Unknown	Shape:	U
Prop Damage:	Unknown	Length:	2.0
Repair Status:	Repaired	Width:	2.0
Drain Str Present:	Unknown	Depth:	0.0
Owner Zip:	0	Lat DD:	28.82631924
Point Y:	28.8263192446068	Long DD:	-82.57926004
Point X:	-82.5792600393266		

Soil Type:
 Rpt Source: Citrus County SO
 Rpt Name:
 Comments: Possible 10 feet deep, report states that depth is maybe 10 feet but unknown
 Comments 2: Report # 2015-7058 Located in front of Village Cadillac Toyota in the turning lane. Unable to find documentation of this report.
 Access :

Map Key	Direction	Distance (mi)	Distance (ft)	Elevation (ft)	DB
48	SSE	0.65	3,408.95	2.92	SINKHOLES

FGS/FSRI Ref No:	02-018	County:	CITRUS
Object ID:	2243	Township:	19
Date Rev:	11/14/2022	Township Direction:	South
Event Date:	10/22/1982	Range :	17
True Sink:	Unknown	Range Direction:	E
Slope:	0	Section:	15

Wells and Additional Sources Detail Report

Water Visable:	Unknown	QTR Sect 1:	NW
Wtr Blw Lnd Srfc:	0	QTR Sect 2:	SW
Limestone Visable:	Unknown	Accuracy:	SECTION
Cave Visable:	Unknown	Dimension:	Unknown
Sub Rate:	Unknown	Shape:	U
Prop Damage:	Unknown	Length:	0.0
Repair Status:	Unknown	Width:	0.0
Drain Str Present:	Unknown	Depth:	0.0
Owner Zip:	0	Lat DD:	28.82500065
Point Y:	28.8250006522548	Long DD:	-82.58195954
Point X:	-82.5819595368881		
Soil Type:	UNKNOWN		
Rpt Source:			
Rpt Name:			
Comments:	NEAR HOMOSASSA RIVER. END.		
Comments 2:	TSR is the only location information provided. Did not move		
Access :	. END.		

Map Key	Direction	Distance (mi)	Distance (ft)	Elevation (ft)	DB
52	ESE	0.67	3,559.53	6.68	SINKHOLES

FGS/FSRI Ref No:	02-675	County:	CITRUS
Object ID:	1919	Township:	19
Date Rev:	11/14/2022	Township Direction:	South
Event Date:	09/08/1988	Range :	17
True Sink:	Yes	Range Direction:	E
Slope:	90	Section:	15
Water Visable:	Yes	QTR Sect 1:	NW
Wtr Blw Lnd Srfc:	3	QTR Sect 2:	NE
Limestone Visable:	No	Accuracy:	GPSSA
Cave Visable:	No	Dimension:	Estimated
Sub Rate:	Rapid	Shape:	C
Prop Damage:	No	Length:	7.0
Repair Status:	Not Repaired	Width:	5.0
Drain Str Present:	Unknown	Depth:	3.0
Owner Zip:	32647	Lat DD:	28.83071218
Point Y:	28.8307121801681	Long DD:	-82.57463696
Point X:	-82.574636960364		
Soil Type:	SAND		
Rpt Source:			
Rpt Name:			
Comments:	VERY HEAVY RAINFALL OCCURRED DURING THE WEEK,. SINKHOLE LOCATED NEAR 553,650,018,007.		
Comments 2:			
Access :	2155 S. STONEBROOK DR.. HOMOSASSA SPRINGS, FL.		

Map Key	Direction	Distance (mi)	Distance (ft)	Elevation (ft)	DB
---------	-----------	---------------	---------------	----------------	----

Wells and Additional Sources Detail Report

55 NNE 0.70 3,704.23 7.39 SINKHOLES

FGS/FSRI Ref No:	02-681	County:	CITRUS
Object ID:	3053	Township:	19
Date Rev:	11/14/2022	Township Direction:	South
Event Date:	09/09/1988	Range :	17
True Sink:	Unknown	Range Direction:	E
Slope:	90	Section:	10
Water Visable:	No	QTR Sect 1:	NE
Wtr Blw Lnd Srfc:	0	QTR Sect 2:	NW
Limestone Visable:	No	Accuracy:	PARCEL
Cave Visable:	No	Dimension:	Estimated
Sub Rate:	Rapid	Shape:	C
Prop Damage:	Unknown	Length:	20.0
Repair Status:	Repaired	Width:	20.0
Drain Str Present:	Unknown	Depth:	6.0
Owner Zip:	0	Lat DD:	28.84426449
Point Y:	28.844264494909	Long DD:	-82.57944041
Point X:	-82.5794404108597		
Soil Type:	UNKNOWN		

Rpt Source:

Rpt Name:

Comments: 15 INCHES OF HEAVY RAINFALL DURING WEEK OF 9/9/88. CONTRIBUTED TO FORMATION OF SINKHOLE, SINKHOLE. LOCATED NEAR ANCIENT SINKHOLE AN 02-680,622,600.....

Comments 2: Moved to Nottingham Square (1239 S SUNCOAST BLVD)

Access : ON HIGHWAY 19 AT NOTTINGHAM SQUARE. CRYSTAL RIVER, FL.

Map Key	Direction	Distance (mi)	Distance (ft)	Elevation (ft)	DB
59	NE	0.72	3,819.92	13.43	SINKHOLES

FGS/FSRI Ref No:	02-680	County:	CITRUS
Object ID:	4115	Township:	19
Date Rev:	11/14/2022	Township Direction:	South
Event Date:	10/03/1988	Range :	17
True Sink:	Unknown	Range Direction:	E
Slope:	90	Section:	10
Water Visable:	No	QTR Sect 1:	SE
Wtr Blw Lnd Srfc:	0	QTR Sect 2:	NW
Limestone Visable:	No	Accuracy:	PARCEL
Cave Visable:	No	Dimension:	Estimated
Sub Rate:	Rapid	Shape:	C
Prop Damage:	No	Length:	20.0
Repair Status:	Planned	Width:	20.0
Drain Str Present:	Unknown	Depth:	6.0
Owner Zip:	0	Lat DD:	28.84390638
Point Y:	28.8439063776722	Long DD:	-82.57813592
Point X:	-82.5781359179077		

Wells and Additional Sources Detail Report

Soil Type: UNKNOWN
 Rpt Source:
 Rpt Name:
 Comments: SINKHOLE LOCATED NEAR 622,600,681.
 Comments 2:
 Access : EAGLE BUICK. HWY 19. CRYSTAL RIVER, FL

Map Key	Direction	Distance (mi)	Distance (ft)	Elevation (ft)	DB
66	SSE	0.77	4,089.30	4.29	SINKHOLES

FGS/FSRI Ref No:	02-607	County:	CITRUS
Object ID:	2528	Township:	19
Date Rev:	11/14/2022	Township Direction:	South
Event Date:	11/02/1985	Range :	17
True Sink:	Unknown	Range Direction:	E
Slope:	45	Section:	15
Water Visable:	No	QTR Sect 1:	NW
Wtr Blw Lnd Srfc:	0	QTR Sect 2:	SW
Limestone Visable:	Yes	Accuracy:	QTR2
Cave Visable:	Yes	Dimension:	Estimated
Sub Rate:	Rapid	Shape:	E
Prop Damage:	Yes	Length:	3.0
Repair Status:	Not Repaired	Width:	2.0
Drain Str Present:	Unknown	Depth:	3.0
Owner Zip:	32646	Lat DD:	28.82305621
Point Y:	28.8230562125397	Long DD:	-82.58195954
Point X:	-82.5819595364339		
Soil Type:	SANDY		
Rpt Source:			
Rpt Name:			
Comments:	NO COMMENTS. END.		
Comments 2:			
Access :	WHITE DOGWOOD LANE OFF US 19. HOMOSASSA, FL.		

Water Well Construction Permits - Southwest Florida Water Management District

Map Key	Direction	Distance (mi)	Distance (ft)	Elevation (ft)	DB
3	E	0.29	1,534.30	5.29	WATER WELLS

Site ID:	734618	Section ID:	10.0
Well Constr Permit:	784428	Range ID:	17.0
WCP Status:	6	SPFWE:	470359.95036034
Well No:	1	SPFWN:	1636616.64347077
License No:	9327	GIS Update:	15-Oct-2009
Permit Issued:	13-May-2009	Last Update:	23-Jun-2009
Data Collect Site:	NO	Township I:	19.0
Water Use Permit:	NO	UTM Easting:	345820.76568118

Wells and Additional Sources Detail Report

Well Drill:	CABLE TOOL	UTM Northing:	3190690.88692992
Well Depth:	45.0	Point X:	-82.5803333335261
Well Casing:	4.0	Point Y:	28.8346388889381
Casing to:	42.0	Latitude:	28 50 04.70
Static Water:	4.0	Longitude:	82 34 49.20
Contractor:	ADVANCE WELL DRILLING		
Site Name:	Proposed WCP Well		
Owner Name:	Helen"S Nursery		
WCP Sites:	http://www38.swfwmd.state.fl.us/Support/WCP/WcpDetail.aspx?permit=784428		
Well Use:	IRRIGATION		
Well Located:			
Well Located 1:	01890 S SUNCOAST BLVD		
Well Located 2:	HOMOSASSA		

Map Key	Direction	Distance (mi)	Distance (ft)	Elevation (ft)	DB
4	SE	0.31	1,613.08	4.81	WATER WELLS

Site ID:	54565	Section ID:	15.0
Well Constr Permit:	318054	Range ID:	17.0
WCP Status:	6	SPFWE:	470014.85623425
Well No:	1	SPFWN:	1635286.67500209
License No:	999998	GIS Update:	12-Dec-2006
Permit Issued:	01-Jan-1970	Last Update:	13-Jan-2007
Data Collect Site:	NO	Township I:	19.0
Water Use Permit:	NO	UTM Easting:	345712.181
Well Drill:	CABLE TOOL	UTM Northing:	3190286.447
Well Depth:	62.0	Point X:	-82.5813907991217
Well Casing:	4.0	Point Y:	28.830976691129
Casing to:	58.0	Latitude:	28 49 51.52
Static Water:	0.0	Longitude:	82 34 53.01
Contractor:	RECORD MISSING AT UPLOAD		
Site Name:	318054 - 1		
Owner Name:	White Sands Village		
WCP Sites:	http://www38.swfwmd.state.fl.us/Support/WCP/WcpDetail.aspx?permit=318054		
Well Use:	PUBLIC SUPPLY		
Well Located:			
Well Located 1:	NO ADDRESS		
Well Located 2:			

Map Key	Direction	Distance (mi)	Distance (ft)	Elevation (ft)	DB
4	SE	0.31	1,613.08	4.81	WATER WELLS

Site ID:	61408	Section ID:	15.0
Well Constr Permit:	324897	Range ID:	17.0
WCP Status:	6	SPFWE:	470014.85623425
Well No:	1	SPFWN:	1635286.67500209

Wells and Additional Sources Detail Report

License No:	1584	GIS Update:	27-Oct-2006
Permit Issued:	01-Jan-1970	Last Update:	13-Jan-2007
Data Collect Site:	NO	Township I:	19.0
Water Use Permit:	NO	UTM Easting:	345712.181
Well Drill:	COMBINATION (TWO OR MORE METHODS)	UTM Northing:	3190286.447
Well Depth:	85.0	Point X:	-82.5813907991217
Well Casing:	4.0	Point Y:	28.830976691129
Casing to:	60.0	Latitude:	28 49 51.52
Static Water:	0.0	Longitude:	82 34 53.01
Contractor:	F.B.MCCRAY WELL DRILLING INC.		
Site Name:	324897 - 1		
Owner Name:	M Whetstone		
WCP Sites:	http://www38.swfwmd.state.fl.us/Support/WCP/WcpDetail.aspx?permit=324897		
Well Use:	PUBLIC SUPPLY		
Well Located:			
Well Located 1:	NO ADDRESS		
Well Located 2:			

Map Key	Direction	Distance (mi)	Distance (ft)	Elevation (ft)	DB
4	SE	0.31	1,613.08	4.81	WATER WELLS

Site ID:	55912	Section ID:	15.0
Well Constr Permit:	319401	Range ID:	17.0
WCP Status:	6	SPFWE:	470014.85623425
Well No:	1	SPFWN:	1635286.67500209
License No:	999998	GIS Update:	27-Oct-2006
Permit Issued:	01-Jan-1970	Last Update:	13-Jan-2007
Data Collect Site:	NO	Township I:	19.0
Water Use Permit:	NO	UTM Easting:	345712.181
Well Drill:	ROTARY	UTM Northing:	3190286.447
Well Depth:	90.0	Point X:	-82.5813907991217
Well Casing:	4.0	Point Y:	28.830976691129
Casing to:	80.0	Latitude:	28 49 51.52
Static Water:	8.0	Longitude:	82 34 53.01
Contractor:	RECORD MISSING AT UPLOAD		
Site Name:	319401 - 1		
Owner Name:	M Whetstone		
WCP Sites:	http://www38.swfwmd.state.fl.us/Support/WCP/WcpDetail.aspx?permit=319401		
Well Use:	DOMESTIC		
Well Located:			
Well Located 1:	NO ADDRESS		
Well Located 2:			

Map Key	Direction	Distance (mi)	Distance (ft)	Elevation (ft)	DB
4	SE	0.31	1,613.08	4.81	WATER WELLS

Wells and Additional Sources Detail Report

Site ID:	64075	Section ID:	15.0
Well Constr Permit:	327564	Range ID:	17.0
WCP Status:	6	SPFWE:	470014.85623425
Well No:	1	SPFWN:	1635286.67500209
License No:	1073	GIS Update:	26-Oct-2006
Permit Issued:	01-Jan-1970	Last Update:	13-Jan-2007
Data Collect Site:	NO	Township I:	19.0
Water Use Permit:	NO	UTM Easting:	345712.181
Well Drill:	CABLE TOOL	UTM Northing:	3190286.447
Well Depth:	49.0	Point X:	-82.5813907991217
Well Casing:	3.0	Point Y:	28.830976691129
Casing to:	44.0	Latitude:	28 49 51.52
Static Water:	7.0	Longitude:	82 34 53.01
Contractor:	NEWTON'S WELL DRILLING		
Site Name:	327564 - 1		
Owner Name:	G Janis		
WCP Sites:	http://www38.swfwmd.state.fl.us/Support/WCP/WcpDetail.aspx?permit=327564		
Well Use:	DOMESTIC		
Well Located:			
Well Located 1:	NO ADDRESS		
Well Located 2:			

Map Key	Direction	Distance (mi)	Distance (ft)	Elevation (ft)	DB
5	NE	0.31	1,625.14	5.71	WATER WELLS

Site ID:	270470	Section ID:	10.0
Well Constr Permit:	525697	Range ID:	17.0
WCP Status:	6	SPFWE:	470000.23421625
Well No:	1	SPFWN:	1638022.79092093
License No:	9015	GIS Update:	25-May-2005
Permit Issued:	08-Jun-1992	Last Update:	13-Jan-2007
Data Collect Site:	NO	Township I:	19.0
Water Use Permit:	NO	UTM Easting:	345714.746
Well Drill:	COMBINATION (TWO OR MORE METHODS)	UTM Northing:	3191120.352
Well Depth:	98.0	Point X:	-82.5814782908025
Well Casing:	5.0	Point Y:	28.838501106326
Casing to:	47.0	Latitude:	28 50 18.60
Static Water:	4.0	Longitude:	82 34 53.32
Contractor:	CORBIN WELL PUMP & SUPPLY INC.		
Site Name:	525697 - 1		
Owner Name:	Francis Proveaux		
WCP Sites:	http://www38.swfwmd.state.fl.us/Support/WCP/WcpDetail.aspx?permit=525697		
Well Use:	IRRIGATION		
Well Located:			
Well Located 1:	8857 VETERANS DR		

Wells and Additional Sources Detail Report

Well Located 2:

Map Key	Direction	Distance (mi)	Distance (ft)	Elevation (ft)	DB
5	NE	0.31	1,625.14	5.71	WATER WELLS

Site ID:	282808	Section ID:	10.0
Well Constr Permit:	533600	Range ID:	17.0
WCP Status:	6	SPFWE:	470000.23421625
Well No:	1	SPFWN:	1638022.79092093
License No:	9015	GIS Update:	25-May-2005
Permit Issued:	12-Jan-1993	Last Update:	13-Jan-2007
Data Collect Site:	NO	Township I:	19.0
Water Use Permit:	NO	UTM Easting:	345714.746
Well Drill:	CABLE TOOL	UTM Northing:	3191120.352
Well Depth:	40.0	Point X:	-82.5814782908025
Well Casing:	4.0	Point Y:	28.838501106326
Casing to:	32.0	Latitude:	28 50 18.60
Static Water:	5.0	Longitude:	82 34 53.32
Contractor:	CORBIN WELL PUMP & SUPPLY INC.		
Site Name:	533600 - 1		
Owner Name:	Springs Driving Range		
WCP Sites:	http://www38.swfwmd.state.fl.us/Support/WCP/WcpDetail.aspx?permit=533600		
Well Use:	PUBLIC SUPPLY		
Well Located:			
Well Located 1:	1760 S. DIMENSION TERRACE		
Well Located 2:			

Map Key	Direction	Distance (mi)	Distance (ft)	Elevation (ft)	DB
8	SSE	0.38	2,009.29	6.42	WATER WELLS

Site ID:	826695	Section ID:	15.0
Well Constr Permit:	833014	Range ID:	17.0
WCP Status:	6	SPFWE:	469367.12258287
Well No:	1	SPFWN:	1634439.7729653
License No:	9452	GIS Update:	02-Dec-2013
Permit Issued:	03-Dec-2013	Last Update:	18-Apr-2014
Data Collect Site:	NO	Township I:	19.0
Water Use Permit:	NO	UTM Easting:	345512.60258299
Well Drill:	COMBINATION (TWO OR MORE METHODS)	UTM Northing:	3190030.0042234
Well Depth:	75.0	Point X:	-82.5834007324769
Well Casing:	4.0	Point Y:	28.8286388862134
Casing to:	63.0	Latitude:	28 49 43.10
Static Water:	15.0	Longitude:	82 35 00.24
Contractor:	Langley Well Drilling		
Site Name:	Proposed WCP Well		

Wells and Additional Sources Detail Report

Owner Name: Ron Steinle
 WCP Sites: <http://www38.swfwmd.state.fl.us/Support/WCP/WcpDetail.aspx?permit=833014>
 Well Use: DOMESTIC
 Well Located:
 Well Located 1: 9700 W Kingston Dr
 Well Located 2: Homosassa

Map Key	Direction	Distance (mi)	Distance (ft)	Elevation (ft)	DB
9	NNE	0.39	2,084.09	4.93	WATER WELLS

Site ID:	472776	Section ID:	20.0
Well Constr Permit:	664177	Range ID:	17.0
WCP Status:	6	SPFWE:	469635.27366009
Well No:	2	SPFWN:	1638818.66662577
License No:	2879	GIS Update:	06-Feb-2020
Permit Issued:	31-Jan-2002	Last Update:	13-Jan-2007
Data Collect Site:	NO	Township I:	18.0
Water Use Permit:	NO	UTM Easting:	345605.56211766
Well Drill:	AUGER	UTM Northing:	3191363.84255086
Well Depth:	10.0	Point X:	-82.5826303650629
Well Casing:	2.0	Point Y:	28.8406849307807
Casing to:	3.0	Latitude:	28 50 26.46
Static Water:	0.0	Longitude:	82 34 57.46
Contractor:	Huss Drilling, Inc		
Site Name:	664177 - 2		
Owner Name:	Pro-Line Boats		
WCP Sites:	http://www38.swfwmd.state.fl.us/Support/WCP/WcpDetail.aspx?permit=664177		
Well Use:	MONITOR		
Well Located:			
Well Located 1:	1520 S SUNCOAST BLVD		
Well Located 2:			

Map Key	Direction	Distance (mi)	Distance (ft)	Elevation (ft)	DB
9	NNE	0.39	2,084.09	4.93	WATER WELLS

Site ID:	472777	Section ID:	20.0
Well Constr Permit:	664177	Range ID:	17.0
WCP Status:	6	SPFWE:	469635.27366009
Well No:	3	SPFWN:	1638818.66662577
License No:	2879	GIS Update:	06-Feb-2020
Permit Issued:	31-Jan-2002	Last Update:	13-Jan-2007
Data Collect Site:	NO	Township I:	18.0
Water Use Permit:	NO	UTM Easting:	345605.56211766
Well Drill:	AUGER	UTM Northing:	3191363.84255086
Well Depth:	10.0	Point X:	-82.5826303650629
Well Casing:	2.0	Point Y:	28.8406849307807

Wells and Additional Sources Detail Report

Casing to: 3.0 Latitude: 28 50 26.46
 Static Water: 0.0 Longitude: 82 34 57.46
 Contractor: Huss Drilling, Inc
 Site Name: 664177 - 3
 Owner Name: Pro-Line Boats
 WCP Sites: <http://www38.swfwmd.state.fl.us/Support/WCP/WcpDetail.aspx?permit=664177>
 Well Use: MONITOR
 Well Located:
 Well Located 1: 1520 S SUNCOAST BLVD
 Well Located 2:

Map Key	Direction	Distance (mi)	Distance (ft)	Elevation (ft)	DB
9	NNE	0.39	2,084.09	4.93	WATER WELLS

Site ID: 472778	Section ID: 20.0
Well Constr Permit: 664177	Range ID: 17.0
WCP Status: 6	SPFWE: 469635.27366009
Well No: 4	SPFWN: 1638818.66662577
License No: 2879	GIS Update: 06-Feb-2020
Permit Issued: 31-Jan-2002	Last Update: 13-Jan-2007
Data Collect Site: NO	Township I: 18.0
Water Use Permit: NO	UTM Easting: 345605.56211766
Well Drill: AUGER	UTM Northing: 3191363.84255086
Well Depth: 10.0	Point X: -82.5826303650629
Well Casing: 2.0	Point Y: 28.8406849307807
Casing to: 3.0	Latitude: 28 50 26.46
Static Water: 0.0	Longitude: 82 34 57.46
Contractor: Huss Drilling, Inc	
Site Name: 664177 - 4	
Owner Name: Pro-Line Boats	
WCP Sites: http://www38.swfwmd.state.fl.us/Support/WCP/WcpDetail.aspx?permit=664177	
Well Use: MONITOR	
Well Located:	
Well Located 1: 1520 S SUNCOAST BLVD	
Well Located 2:	

Map Key	Direction	Distance (mi)	Distance (ft)	Elevation (ft)	DB
9	NNE	0.39	2,084.09	4.93	WATER WELLS

Site ID: 472775	Section ID: 20.0
Well Constr Permit: 664177	Range ID: 17.0
WCP Status: 6	SPFWE: 469635.27366009
Well No: 1	SPFWN: 1638818.66662577
License No: 2879	GIS Update: 06-Feb-2020
Permit Issued: 31-Jan-2002	Last Update: 13-Jan-2007
Data Collect Site: NO	Township I: 18.0

Wells and Additional Sources Detail Report

Water Use Permit:	NO	UTM Easting:	345605.56211766
Well Drill:	AUGER	UTM Northing:	3191363.84255086
Well Depth:	10.0	Point X:	-82.5826303650629
Well Casing:	2.0	Point Y:	28.8406849307807
Casing to:	3.0	Latitude:	28 50 26.46
Static Water:	0.0	Longitude:	82 34 57.46
Contractor:	Huss Drilling, Inc		
Site Name:	664177 - 1		
Owner Name:	Pro-Line Boats		
WCP Sites:	http://www38.swfwmd.state.fl.us/Support/WCP/WcpDetail.aspx?permit=664177		
Well Use:	MONITOR		
Well Located:			
Well Located 1:	1520 S SUNCOAST BLVD		
Well Located 2:			

Map Key	Direction	Distance (mi)	Distance (ft)	Elevation (ft)	DB
14	E	0.47	2,497.02	10.78	WATER WELLS

Site ID:	581096	Section ID:	10.0
Well Constr Permit:	737596	Range ID:	17.0
WCP Status:	6	SPFWE:	471323.687278
Well No:	1	SPFWN:	1636721.44017717
License No:	9305	GIS Update:	27-Jul-2006
Permit Issued:	31-Mar-2006	Last Update:	13-Jan-2007
Data Collect Site:	NO	Township I:	19.0
Water Use Permit:	NO	UTM Easting:	346114.746
Well Drill:	COMBINATION (TWO OR MORE METHODS)	UTM Northing:	3190720.352
Well Depth:	108.0	Point X:	-82.5773249942319
Well Casing:	4.0	Point Y:	28.8349400051189
Casing to:	48.0	Latitude:	28 50 05.78
Static Water:	14.0	Longitude:	82 34 38.37
Contractor:	CAM WELL & PUMP		
Site Name:	737596 - 1		
Owner Name:	Sweetwater Homes Of Citrus Inc		
WCP Sites:	http://www38.swfwmd.state.fl.us/Support/WCP/WcpDetail.aspx?permit=737596		
Well Use:	DOMESTIC		
Well Located:			
Well Located 1:	8459 W WINDSWEPT CT, CRYSTAL RIV		
Well Located 2:			

Map Key	Direction	Distance (mi)	Distance (ft)	Elevation (ft)	DB
15	NW	0.47	2,507.53	4.03	WATER WELLS

Site ID:	236384	Section ID:	9.0
Well Constr Permit:	499890	Range ID:	17.0

Wells and Additional Sources Detail Report

WCP Status:	6	SPFWE:	466651.09754184
Well No:	1	SPFWN:	1638682.40771192
License No:	7039	GIS Update:	25-May-2005
Permit Issued:	05-Jun-1990	Last Update:	13-Jan-2007
Data Collect Site:	NO	Township I:	19.0
Water Use Permit:	NO	UTM Easting:	344695.744
Well Drill:	AUGER	UTM Northing:	3191329.975
Well Depth:	12.0	Point X:	-82.5919489041864
Well Casing:	2.0	Point Y:	28.8402696258584
Casing to:	2.0	Latitude:	28 50 24.97
Static Water:	4.0	Longitude:	82 35 31.02
Contractor:	IT ENVIRONMENTAL SERVICES INC		
Site Name:	499890 - 1		
Owner Name:	Barnett Bank		
WCP Sites:	http://www38.swfwmd.state.fl.us/Support/WCP/WcpDetail.aspx?permit=499890		
Well Use:	MONITOR		
Well Located:			
Well Located 1:	P.O.BOX 1949 SEBRING		
Well Located 2:			

Map Key	Direction	Distance (mi)	Distance (ft)	Elevation (ft)	DB
15	NW	0.47	2,507.53	4.03	WATER WELLS

Site ID:	62988	Section ID:	9.0
Well Constr Permit:	326477	Range ID:	17.0
WCP Status:	6	SPFWE:	466651.09754184
Well No:	1	SPFWN:	1638682.40771192
License No:	1142	GIS Update:	25-May-2005
Permit Issued:	01-Jan-1970	Last Update:	13-Jan-2007
Data Collect Site:	NO	Township I:	19.0
Water Use Permit:	NO	UTM Easting:	344695.744
Well Drill:	CABLE TOOL	UTM Northing:	3191329.975
Well Depth:	100.0	Point X:	-82.5919489041864
Well Casing:	4.0	Point Y:	28.8402696258584
Casing to:	84.0	Latitude:	28 50 24.97
Static Water:	55.0	Longitude:	82 35 31.02
Contractor:	PERRY'S WELL DRILLING		
Site Name:	326477 - 1		
Owner Name:	Avanzini Homes Corporation		
WCP Sites:	http://www38.swfwmd.state.fl.us/Support/WCP/WcpDetail.aspx?permit=326477		
Well Use:	DOMESTIC		
Well Located:			
Well Located 1:	PO BOX 940		
Well Located 2:			

Map Key	Direction	Distance (mi)	Distance (ft)	Elevation (ft)	DB
---------	-----------	---------------	---------------	----------------	----

Wells and Additional Sources Detail Report

15 NW 0.47 2,507.53 4.03 WATER WELLS

Site ID:	238888	Section ID:	9.0
Well Constr Permit:	502394	Range ID:	17.0
WCP Status:	6	SPFWE:	466651.09754184
Well No:	1	SPFWN:	1638682.40771192
License No:	2879	GIS Update:	25-May-2005
Permit Issued:	31-Jul-1990	Last Update:	13-Jan-2007
Data Collect Site:	NO	Township I:	19.0
Water Use Permit:	NO	UTM Easting:	344695.744
Well Drill:	AUGER	UTM Northing:	3191329.975
Well Depth:	12.0	Point X:	-82.5919489041864
Well Casing:	2.0	Point Y:	28.8402696258584
Casing to:	2.0	Latitude:	28 50 24.97
Static Water:	0.0	Longitude:	82 35 31.02
Contractor:	Huss Drilling, Inc		
Site Name:	502394 - 1		
Owner Name:	Barnett Bank Of The Suncoast		
WCP Sites:	http://www38.swfwmd.state.fl.us/Support/WCP/WcpDetail.aspx?permit=502394		
Well Use:	MONITOR		
Well Located:			
Well Located 1:	P.O. BOX 5630		
Well Located 2:			

Map Key	Direction	Distance (mi)	Distance (ft)	Elevation (ft)	DB
15	NW	0.47	2,507.53	4.03	WATER WELLS

Site ID:	102693	Section ID:	9.0
Well Constr Permit:	366183	Range ID:	17.0
WCP Status:	6	SPFWE:	466651.09754184
Well No:	1	SPFWN:	1638682.40771192
License No:	1584	GIS Update:	25-May-2005
Permit Issued:	05-Jun-1981	Last Update:	13-Jan-2007
Data Collect Site:	NO	Township I:	19.0
Water Use Permit:	NO	UTM Easting:	344695.744
Well Drill:	ROTARY	UTM Northing:	3191329.975
Well Depth:	40.0	Point X:	-82.5919489041864
Well Casing:	4.0	Point Y:	28.8402696258584
Casing to:	30.0	Latitude:	28 50 24.97
Static Water:	10.0	Longitude:	82 35 31.02
Contractor:	F.B.MCCRAY WELL DRILLING INC.		
Site Name:	366183 - 1		
Owner Name:	Chester, Tony		
WCP Sites:	http://www38.swfwmd.state.fl.us/Support/WCP/WcpDetail.aspx?permit=366183		
Well Use:	DOMESTIC		
Well Located:			

Wells and Additional Sources Detail Report

Well Located 1: US 19-S
 Well Located 2:

Map Key	Direction	Distance (mi)	Distance (ft)	Elevation (ft)	DB
15	NW	0.47	2,507.53	4.03	WATER WELLS

Site ID:	44748	Section ID:	9.0
Well Constr Permit:	308237	Range ID:	17.0
WCP Status:	6	SPFWE:	466651.09754184
Well No:	1	SPFWN:	1638682.40771192
License No:	999998	GIS Update:	25-May-2005
Permit Issued:	01-Jan-1970	Last Update:	13-Jan-2007
Data Collect Site:	NO	Township I:	19.0
Water Use Permit:	NO	UTM Easting:	344695.744
Well Drill:	CABLE TOOL	UTM Northing:	3191329.975
Well Depth:	48.0	Point X:	-82.5919489041864
Well Casing:	3.0	Point Y:	28.8402696258584
Casing to:	38.0	Latitude:	28 50 24.97
Static Water:	12.0	Longitude:	82 35 31.02
Contractor:	RECORD MISSING AT UPLOAD		
Site Name:	308237 - 1		
Owner Name:	L L Wyatt		
WCP Sites:	http://www38.swfwmd.state.fl.us/Support/WCP/WcpDetail.aspx?permit=308237		
Well Use:	DOMESTIC		
Well Located:			
Well Located 1:	NO ADDRESS		
Well Located 2:			

Map Key	Direction	Distance (mi)	Distance (ft)	Elevation (ft)	DB
15	NW	0.47	2,507.53	4.03	WATER WELLS

Site ID:	123573	Section ID:	9.0
Well Constr Permit:	387050	Range ID:	17.0
WCP Status:	6	SPFWE:	466651.09754184
Well No:	1	SPFWN:	1638682.40771192
License No:	2017	GIS Update:	25-May-2005
Permit Issued:	08-Nov-1983	Last Update:	13-Jan-2007
Data Collect Site:	NO	Township I:	19.0
Water Use Permit:	NO	UTM Easting:	344695.744
Well Drill:	CABLE TOOL	UTM Northing:	3191329.975
Well Depth:	85.0	Point X:	-82.5919489041864
Well Casing:	4.0	Point Y:	28.8402696258584
Casing to:	75.0	Latitude:	28 50 24.97
Static Water:	12.0	Longitude:	82 35 31.02
Contractor:	CORBIN WELL, PUMP & SUPPLY		
Site Name:	387050 - 1		

Wells and Additional Sources Detail Report

Owner Name: Kings Bay Development
 WCP Sites: <http://www38.swfwmd.state.fl.us/Support/WCP/WcpDetail.aspx?permit=387050>
 Well Use: DOMESTIC
 Well Located:
 Well Located 1: PO BOX 1825 COUNTRY CLUB RD
 Well Located 2:

Map Key	Direction	Distance (mi)	Distance (ft)	Elevation (ft)	DB
15	NW	0.47	2,507.53	4.03	WATER WELLS

Site ID:	273557	Section ID:	9.0
Well Constr Permit:	527688	Range ID:	17.0
WCP Status:	6	SPFWE:	466651.09754184
Well No:	1	SPFWN:	1638682.40771192
License No:	1183	GIS Update:	25-May-2005
Permit Issued:	20-Jul-1992	Last Update:	13-Jan-2007
Data Collect Site:	NO	Township I:	19.0
Water Use Permit:	NO	UTM Easting:	344695.744
Well Drill:	CABLE TOOL	UTM Northing:	3191329.975
Well Depth:	40.0	Point X:	-82.5919489041864
Well Casing:	2.0	Point Y:	28.8402696258584
Casing to:	30.0	Latitude:	28 50 24.97
Static Water:	3.0	Longitude:	82 35 31.02
Contractor:	STREETMAN WELL DRILLING		
Site Name:	527688 - 1		
Owner Name:	Missimer & Assoc.		
WCP Sites:	http://www38.swfwmd.state.fl.us/Support/WCP/WcpDetail.aspx?permit=527688		
Well Use:	MONITOR		
Well Located:			
Well Located 1:	POST OFFICE BOX 151306		
Well Located 2:			

Map Key	Direction	Distance (mi)	Distance (ft)	Elevation (ft)	DB
15	NW	0.47	2,507.53	4.03	WATER WELLS

Site ID:	441906	Section ID:	9.0
Well Constr Permit:	643182	Range ID:	17.0
WCP Status:	6	SPFWE:	466651.09754184
Well No:	1	SPFWN:	1638682.40771192
License No:	9266	GIS Update:	25-May-2005
Permit Issued:	12-Oct-2000	Last Update:	13-Jan-2007
Data Collect Site:	NO	Township I:	19.0
Water Use Permit:	NO	UTM Easting:	344695.744
Well Drill:	CABLE TOOL	UTM Northing:	3191329.975
Well Depth:	104.0	Point X:	-82.5919489041864
Well Casing:	4.0	Point Y:	28.8402696258584

Wells and Additional Sources Detail Report

Casing to: 63.0 Latitude: 28 50 24.97
 Static Water: 15.0 Longitude: 82 35 31.02
 Contractor: R C EDSON
 Site Name: 643182 - 1
 Owner Name: Wayne Driggers
 WCP Sites: <http://www38.swfwmd.state.fl.us/Support/WCP/WcpDetail.aspx?permit=643182>
 Well Use: DOMESTIC
 Well Located:
 Well Located 1: 956 OSTWEST
 Well Located 2:

Map Key	Direction	Distance (mi)	Distance (ft)	Elevation (ft)	DB
15	NW	0.47	2,507.53	4.03	WATER WELLS

Site ID: 56847	Section ID: 9.0
Well Constr Permit: 320336	Range ID: 17.0
WCP Status: 6	SPFWE: 466651.09754184
Well No: 1	SPFWN: 1638682.40771192
License No: 999998	GIS Update: 25-May-2005
Permit Issued: 01-Jan-1970	Last Update: 13-Jan-2007
Data Collect Site: NO	Township I: 19.0
Water Use Permit: NO	UTM Easting: 344695.744
Well Drill: CABLE TOOL	UTM Northing: 3191329.975
Well Depth: 51.0	Point X: -82.5919489041864
Well Casing: 3.0	Point Y: 28.8402696258584
Casing to: 47.0	Latitude: 28 50 24.97
Static Water: 8.0	Longitude: 82 35 31.02
Contractor: RECORD MISSING AT UPLOAD	
Site Name: 320336 - 1	
Owner Name: V Knight	
WCP Sites: http://www38.swfwmd.state.fl.us/Support/WCP/WcpDetail.aspx?permit=320336	
Well Use: DOMESTIC	
Well Located:	
Well Located 1: NO ADDRESS	
Well Located 2:	

Map Key	Direction	Distance (mi)	Distance (ft)	Elevation (ft)	DB
15	NW	0.47	2,507.53	4.03	WATER WELLS

Site ID: 238889	Section ID: 9.0
Well Constr Permit: 502395	Range ID: 17.0
WCP Status: 6	SPFWE: 466651.09754184
Well No: 1	SPFWN: 1638682.40771192
License No: 2879	GIS Update: 25-May-2005
Permit Issued: 31-Jul-1990	Last Update: 13-Jan-2007
Data Collect Site: NO	Township I: 19.0

Wells and Additional Sources Detail Report

Water Use Permit:	NO	UTM Easting:	344695.744
Well Drill:	AUGER	UTM Northing:	3191329.975
Well Depth:	25.0	Point X:	-82.5919489041864
Well Casing:	2.0	Point Y:	28.8402696258584
Casing to:	18.0	Latitude:	28 50 24.97
Static Water:	0.0	Longitude:	82 35 31.02
Contractor:	Huss Drilling, Inc		
Site Name:	502395 - 1		
Owner Name:	Barnett Bank Of The Suncoast		
WCP Sites:	http://www38.swfwmd.state.fl.us/Support/WCP/WcpDetail.aspx?permit=502395		
Well Use:	MONITOR		
Well Located:			
Well Located 1:	P.O. BOX 5630		
Well Located 2:			

Map Key	Direction	Distance (mi)	Distance (ft)	Elevation (ft)	DB
15	NW	0.47	2,507.53	4.03	WATER WELLS

Site ID:	54668	Section ID:	9.0
Well Constr Permit:	318157	Range ID:	17.0
WCP Status:	6	SPFWE:	466651.09754184
Well No:	1	SPFWN:	1638682.40771192
License No:	999998	GIS Update:	31-Oct-2006
Permit Issued:	01-Jan-1970	Last Update:	13-Jan-2007
Data Collect Site:	NO	Township I:	19.0
Water Use Permit:	NO	UTM Easting:	344695.744
Well Drill:	CABLE TOOL	UTM Northing:	3191329.975
Well Depth:	36.0	Point X:	-82.5919489041864
Well Casing:	3.0	Point Y:	28.8402696258584
Casing to:	34.0	Latitude:	28 50 24.97
Static Water:	4.0	Longitude:	82 35 31.02
Contractor:	RECORD MISSING AT UPLOAD		
Site Name:	318157 - 1		
Owner Name:	M Frank		
WCP Sites:	http://www38.swfwmd.state.fl.us/Support/WCP/WcpDetail.aspx?permit=318157		
Well Use:	DOMESTIC		
Well Located:			
Well Located 1:	NO ADDRESS		
Well Located 2:			

Map Key	Direction	Distance (mi)	Distance (ft)	Elevation (ft)	DB
15	NW	0.47	2,507.53	4.03	WATER WELLS

Site ID:	61824	Section ID:	9.0
Well Constr Permit:	325313	Range ID:	17.0
WCP Status:	6	SPFWE:	466651.09754184

Wells and Additional Sources Detail Report

Well No:	1	SPFWN:	1638682.40771192
License No:	1258	GIS Update:	31-Oct-2006
Permit Issued:	01-Jan-1970	Last Update:	13-Jan-2007
Data Collect Site:	NO	Township I:	19.0
Water Use Permit:	NO	UTM Easting:	344695.744
Well Drill:	CABLE TOOL	UTM Northing:	3191329.975
Well Depth:	55.0	Point X:	-82.5919489041864
Well Casing:	3.0	Point Y:	28.8402696258584
Casing to:	40.0	Latitude:	28 50 24.97
Static Water:	8.0	Longitude:	82 35 31.02
Contractor:	CHUCKS WELL DRILLING		
Site Name:	325313 - 1		
Owner Name:	G E Earley		
WCP Sites:	http://www38.swfwmd.state.fl.us/Support/WCP/WcpDetail.aspx?permit=325313		
Well Use:	DOMESTIC		
Well Located:			
Well Located 1:	NO ADDRESS		
Well Located 2:			

Map Key	Direction	Distance (mi)	Distance (ft)	Elevation (ft)	DB
15	NW	0.47	2,507.53	4.03	WATER WELLS

Site ID:	119448	Section ID:	9.0
Well Constr Permit:	382937	Range ID:	17.0
WCP Status:	6	SPFWE:	466651.09754184
Well No:	1	SPFWN:	1638682.40771192
License No:	1073	GIS Update:	25-May-2005
Permit Issued:	09-Jun-1983	Last Update:	13-Jan-2007
Data Collect Site:	NO	Township I:	19.0
Water Use Permit:	NO	UTM Easting:	344695.744
Well Drill:	CABLE TOOL	UTM Northing:	3191329.975
Well Depth:	45.0	Point X:	-82.5919489041864
Well Casing:	3.0	Point Y:	28.8402696258584
Casing to:	29.0	Latitude:	28 50 24.97
Static Water:	0.0	Longitude:	82 35 31.02
Contractor:	NEWTON'S WELL DRILLING		
Site Name:	382937 - 1		
Owner Name:	Inman, Larry D.		
WCP Sites:	http://www38.swfwmd.state.fl.us/Support/WCP/WcpDetail.aspx?permit=382937		
Well Use:	DOMESTIC		
Well Located:			
Well Located 1:	VFW ROAD		
Well Located 2:			

Map Key	Direction	Distance (mi)	Distance (ft)	Elevation (ft)	DB
15	NW	0.47	2,507.53	4.03	WATER WELLS

Wells and Additional Sources Detail Report

Site ID:	103902	Section ID:	9.0
Well Constr Permit:	367392	Range ID:	17.0
WCP Status:	6	SPFWE:	466651.09754184
Well No:	1	SPFWN:	1638682.40771192
License No:	1584	GIS Update:	25-May-2005
Permit Issued:	14-Jul-1981	Last Update:	13-Jan-2007
Data Collect Site:	NO	Township I:	19.0
Water Use Permit:	NO	UTM Easting:	344695.744
Well Drill:	ROTARY	UTM Northing:	3191329.975
Well Depth:	95.0	Point X:	-82.5919489041864
Well Casing:	4.0	Point Y:	28.8402696258584
Casing to:	78.0	Latitude:	28 50 24.97
Static Water:	12.0	Longitude:	82 35 31.02
Contractor:	F.B.MCCRAY WELL DRILLING INC.		
Site Name:	367392 - 1		
Owner Name:	Rudnick, Donald		
WCP Sites:	http://www38.swfwmd.state.fl.us/Support/WCP/WcpDetail.aspx?permit=367392		
Well Use:	DOMESTIC		
Well Located:			
Well Located 1:	PO BOX 1398		
Well Located 2:			

Map Key	Direction	Distance (mi)	Distance (ft)	Elevation (ft)	DB
15	NW	0.47	2,507.53	4.03	WATER WELLS

Site ID:	59926	Section ID:	9.0
Well Constr Permit:	323415	Range ID:	17.0
WCP Status:	6	SPFWE:	466651.09754184
Well No:	1	SPFWN:	1638682.40771192
License No:	1142	GIS Update:	31-Oct-2006
Permit Issued:	01-Jan-1970	Last Update:	13-Jan-2007
Data Collect Site:	NO	Township I:	19.0
Water Use Permit:	NO	UTM Easting:	344695.744
Well Drill:	CABLE TOOL	UTM Northing:	3191329.975
Well Depth:	63.0	Point X:	-82.5919489041864
Well Casing:	3.0	Point Y:	28.8402696258584
Casing to:	42.0	Latitude:	28 50 24.97
Static Water:	0.0	Longitude:	82 35 31.02
Contractor:	PERRY'S WELL DRILLING		
Site Name:	323415 - 1		
Owner Name:	B Forest		
WCP Sites:	http://www38.swfwmd.state.fl.us/Support/WCP/WcpDetail.aspx?permit=323415		
Well Use:	DOMESTIC		
Well Located:			
Well Located 1:	NO ADDRESS		

Wells and Additional Sources Detail Report

Well Located 2:

Map Key	Direction	Distance (mi)	Distance (ft)	Elevation (ft)	DB
15	NW	0.47	2,507.53	4.03	WATER WELLS

Site ID:	238887	Section ID:	9.0
Well Constr Permit:	502393	Range ID:	17.0
WCP Status:	6	SPFWE:	466651.09754184
Well No:	1	SPFWN:	1638682.40771192
License No:	2879	GIS Update:	25-May-2005
Permit Issued:	31-Jul-1990	Last Update:	13-Jan-2007
Data Collect Site:	NO	Township I:	19.0
Water Use Permit:	NO	UTM Easting:	344695.744
Well Drill:	AUGER	UTM Northing:	3191329.975
Well Depth:	12.0	Point X:	-82.5919489041864
Well Casing:	2.0	Point Y:	28.8402696258584
Casing to:	2.0	Latitude:	28 50 24.97
Static Water:	0.0	Longitude:	82 35 31.02
Contractor:	Huss Drilling, Inc		
Site Name:	502393 - 1		
Owner Name:	Barnett Bank Of The Suncoast		
WCP Sites:	http://www38.swfwmd.state.fl.us/Support/WCP/WcpDetail.aspx?permit=502393		
Well Use:	MONITOR		
Well Located:			
Well Located 1:	P.O. BOX 5630		
Well Located 2:			

Map Key	Direction	Distance (mi)	Distance (ft)	Elevation (ft)	DB
15	NW	0.47	2,507.53	4.03	WATER WELLS

Site ID:	236383	Section ID:	9.0
Well Constr Permit:	499889	Range ID:	17.0
WCP Status:	6	SPFWE:	466651.09754184
Well No:	1	SPFWN:	1638682.40771192
License No:	7039	GIS Update:	25-May-2005
Permit Issued:	05-Jun-1990	Last Update:	13-Jan-2007
Data Collect Site:	NO	Township I:	19.0
Water Use Permit:	NO	UTM Easting:	344695.744
Well Drill:	AUGER	UTM Northing:	3191329.975
Well Depth:	12.0	Point X:	-82.5919489041864
Well Casing:	2.0	Point Y:	28.8402696258584
Casing to:	2.0	Latitude:	28 50 24.97
Static Water:	4.0	Longitude:	82 35 31.02
Contractor:	IT ENVIRONMENTAL SERVICES INC		
Site Name:	499889 - 1		
Owner Name:	Barnett Bank		

Wells and Additional Sources Detail Report

WCP Sites: <http://www38.swfwmd.state.fl.us/Support/WCP/WcpDetail.aspx?permit=499889>
 Well Use: MONITOR
 Well Located:
 Well Located 1: P.O.BOX 1949 SEBRING
 Well Located 2:

Map Key	Direction	Distance (mi)	Distance (ft)	Elevation (ft)	DB
15	NW	0.47	2,507.53	4.03	WATER WELLS

Site ID:	236382	Section ID:	9.0
Well Constr Permit:	499888	Range ID:	17.0
WCP Status:	6	SPFWE:	466651.09754184
Well No:	1	SPFWN:	1638682.40771192
License No:	7039	GIS Update:	25-May-2005
Permit Issued:	05-Jun-1990	Last Update:	13-Jan-2007
Data Collect Site:	NO	Township I:	19.0
Water Use Permit:	NO	UTM Easting:	344695.744
Well Drill:	AUGER	UTM Northing:	3191329.975
Well Depth:	12.0	Point X:	-82.5919489041864
Well Casing:	2.0	Point Y:	28.8402696258584
Casing to:	2.0	Latitude:	28 50 24.97
Static Water:	4.0	Longitude:	82 35 31.02
Contractor:	IT ENVIRONMENTAL SERVICES INC		
Site Name:	499888 - 1		
Owner Name:	Barnett Bank		
WCP Sites:	http://www38.swfwmd.state.fl.us/Support/WCP/WcpDetail.aspx?permit=499888		
Well Use:	MONITOR		
Well Located:			
Well Located 1:	P.O.BOX 1949 SEBRING		
Well Located 2:			

Map Key	Direction	Distance (mi)	Distance (ft)	Elevation (ft)	DB
15	NW	0.47	2,507.53	4.03	WATER WELLS

Site ID:	69722	Section ID:	9.0
Well Constr Permit:	333211	Range ID:	17.0
WCP Status:	6	SPFWE:	466651.09754184
Well No:	1	SPFWN:	1638682.40771192
License No:	1073	GIS Update:	25-May-2005
Permit Issued:	01-Jan-1970	Last Update:	13-Jan-2007
Data Collect Site:	NO	Township I:	19.0
Water Use Permit:	NO	UTM Easting:	344695.744
Well Drill:	CABLE TOOL	UTM Northing:	3191329.975
Well Depth:	91.0	Point X:	-82.5919489041864
Well Casing:	4.0	Point Y:	28.8402696258584
Casing to:	58.0	Latitude:	28 50 24.97

Wells and Additional Sources Detail Report

Static Water: 0.0 Longitude: 82 35 31.02
 Contractor: NEWTON'S WELL DRILLING
 Site Name: 333211 - 1
 Owner Name: Grifais J
 WCP Sites: <http://www38.swfwmd.state.fl.us/Support/WCP/WcpDetail.aspx?permit=333211>
 Well Use: DOMESTIC
 Well Located:
 Well Located 1: NO ADDRESS
 Well Located 2:

Map Key	Direction	Distance (mi)	Distance (ft)	Elevation (ft)	DB
15	NW	0.47	2,507.53	4.03	WATER WELLS

Site ID: 85518	Section ID: 9.0
Well Constr Permit: 349008	Range ID: 17.0
WCP Status: 6	SPFWE: 466651.09754184
Well No: 1	SPFWN: 1638682.40771192
License No: 1584	GIS Update: 25-May-2005
Permit Issued: 07-Nov-1979	Last Update: 13-Jan-2007
Data Collect Site: NO	Township I: 19.0
Water Use Permit: NO	UTM Easting: 344695.744
Well Drill: ROTARY	UTM Northing: 3191329.975
Well Depth: 65.0	Point X: -82.5919489041864
Well Casing: 4.0	Point Y: 28.8402696258584
Casing to: 30.0	Latitude: 28 50 24.97
Static Water: 15.0	Longitude: 82 35 31.02
Contractor: F.B.MCCRAY WELL DRILLING INC.	
Site Name: 349008 - 1	
Owner Name: M Briercheck	
WCP Sites: http://www38.swfwmd.state.fl.us/Support/WCP/WcpDetail.aspx?permit=349008	
Well Use: DOMESTIC	
Well Located:	
Well Located 1: PO BOX 636	
Well Located 2:	

Map Key	Direction	Distance (mi)	Distance (ft)	Elevation (ft)	DB
15	NW	0.47	2,507.53	4.03	WATER WELLS

Site ID: 61823	Section ID: 9.0
Well Constr Permit: 325312	Range ID: 17.0
WCP Status: 6	SPFWE: 466651.09754184
Well No: 1	SPFWN: 1638682.40771192
License No: 1258	GIS Update: 25-May-2005
Permit Issued: 01-Jan-1970	Last Update: 13-Jan-2007
Data Collect Site: NO	Township I: 19.0
Water Use Permit: NO	UTM Easting: 344695.744

Wells and Additional Sources Detail Report

Well Drill:	CABLE TOOL	UTM Northing:	3191329.975
Well Depth:	65.0	Point X:	-82.5919489041864
Well Casing:	3.0	Point Y:	28.8402696258584
Casing to:	40.0	Latitude:	28 50 24.97
Static Water:	15.0	Longitude:	82 35 31.02
Contractor:	CHUCKS WELL DRILLING		
Site Name:	325312 - 1		
Owner Name:	E M Sphon		
WCP Sites:	http://www38.swfwmd.state.fl.us/Support/WCP/WcpDetail.aspx?permit=325312		
Well Use:	DOMESTIC		
Well Located:			
Well Located 1:	NO ADDRESS		
Well Located 2:			

Map Key	Direction	Distance (mi)	Distance (ft)	Elevation (ft)	DB
15	NW	0.47	2,507.53	4.03	WATER WELLS

Site ID:	93127	Section ID:	9.0
Well Constr Permit:	356617	Range ID:	17.0
WCP Status:	6	SPFWE:	466651.09754184
Well No:	1	SPFWN:	1638682.40771192
License No:	1073	GIS Update:	25-May-2005
Permit Issued:	30-Jul-1980	Last Update:	13-Jan-2007
Data Collect Site:	NO	Township I:	19.0
Water Use Permit:	NO	UTM Easting:	344695.744
Well Drill:	CABLE TOOL	UTM Northing:	3191329.975
Well Depth:	45.0	Point X:	-82.5919489041864
Well Casing:	3.0	Point Y:	28.8402696258584
Casing to:	40.0	Latitude:	28 50 24.97
Static Water:	0.0	Longitude:	82 35 31.02
Contractor:	NEWTON'S WELL DRILLING		
Site Name:	356617 - 1		
Owner Name:	Harris, H. D.		
WCP Sites:	http://www38.swfwmd.state.fl.us/Support/WCP/WcpDetail.aspx?permit=356617		
Well Use:	DOMESTIC		
Well Located:			
Well Located 1:	RT 1, BOX 455 H		
Well Located 2:			

Map Key	Direction	Distance (mi)	Distance (ft)	Elevation (ft)	DB
15	NW	0.47	2,507.53	4.03	WATER WELLS

Site ID:	59925	Section ID:	9.0
Well Constr Permit:	323414	Range ID:	17.0
WCP Status:	6	SPFWE:	466651.09754184
Well No:	1	SPFWN:	1638682.40771192

Wells and Additional Sources Detail Report

License No:	1142	GIS Update:	25-May-2005
Permit Issued:	01-Jan-1970	Last Update:	13-Jan-2007
Data Collect Site:	NO	Township I:	19.0
Water Use Permit:	NO	UTM Easting:	344695.744
Well Drill:	CABLE TOOL	UTM Northing:	3191329.975
Well Depth:	84.0	Point X:	-82.5919489041864
Well Casing:	3.0	Point Y:	28.8402696258584
Casing to:	72.0	Latitude:	28 50 24.97
Static Water:	0.0	Longitude:	82 35 31.02
Contractor:	PERRY'S WELL DRILLING		
Site Name:	323414 - 1		
Owner Name:	F Snyder		
WCP Sites:	http://www38.swfwmd.state.fl.us/Support/WCP/WcpDetail.aspx?permit=323414		
Well Use:	DOMESTIC		
Well Located:			
Well Located 1:	NO ADDRESS		
Well Located 2:			

Map Key	Direction	Distance (mi)	Distance (ft)	Elevation (ft)	DB
15	NW	0.47	2,507.53	4.03	WATER WELLS

Site ID:	85519	Section ID:	9.0
Well Constr Permit:	349009	Range ID:	17.0
WCP Status:	6	SPFWE:	466651.09754184
Well No:	1	SPFWN:	1638682.40771192
License No:	1584	GIS Update:	25-May-2005
Permit Issued:	07-Nov-1979	Last Update:	13-Jan-2007
Data Collect Site:	NO	Township I:	19.0
Water Use Permit:	NO	UTM Easting:	344695.744
Well Drill:	ROTARY	UTM Northing:	3191329.975
Well Depth:	75.0	Point X:	-82.5919489041864
Well Casing:	4.0	Point Y:	28.8402696258584
Casing to:	50.0	Latitude:	28 50 24.97
Static Water:	12.0	Longitude:	82 35 31.02
Contractor:	F.B.MCCRAY WELL DRILLING INC.		
Site Name:	349009 - 1		
Owner Name:	M Briercheck		
WCP Sites:	http://www38.swfwmd.state.fl.us/Support/WCP/WcpDetail.aspx?permit=349009		
Well Use:	DOMESTIC		
Well Located:			
Well Located 1:	PO BOX 636		
Well Located 2:			

Map Key	Direction	Distance (mi)	Distance (ft)	Elevation (ft)	DB
15	NW	0.47	2,507.53	4.03	WATER WELLS

Wells and Additional Sources Detail Report

Site ID:	68971	Section ID:	9.0
Well Constr Permit:	332460	Range ID:	17.0
WCP Status:	6	SPFWE:	466651.09754184
Well No:	1	SPFWN:	1638682.40771192
License No:	1073	GIS Update:	12-Dec-2006
Permit Issued:	01-Jan-1970	Last Update:	13-Jan-2007
Data Collect Site:	NO	Township I:	19.0
Water Use Permit:	NO	UTM Easting:	344695.744
Well Drill:	CABLE TOOL	UTM Northing:	3191329.975
Well Depth:	90.0	Point X:	-82.5919489041864
Well Casing:	4.0	Point Y:	28.8402696258584
Casing to:	65.0	Latitude:	28 50 24.97
Static Water:	0.0	Longitude:	82 35 31.02
Contractor:	NEWTON'S WELL DRILLING		
Site Name:	332460 - 1		
Owner Name:	J D Groff		
WCP Sites:	http://www38.swfwmd.state.fl.us/Support/WCP/WcpDetail.aspx?permit=332460		
Well Use:	DOMESTIC		
Well Located:			
Well Located 1:	NO ADDRESS		
Well Located 2:			

Map Key	Direction	Distance (mi)	Distance (ft)	Elevation (ft)	DB
15	NW	0.47	2,507.53	4.03	WATER WELLS

Site ID:	236381	Section ID:	9.0
Well Constr Permit:	499887	Range ID:	17.0
WCP Status:	6	SPFWE:	466651.09754184
Well No:	1	SPFWN:	1638682.40771192
License No:	7039	GIS Update:	25-May-2005
Permit Issued:	05-Jun-1990	Last Update:	13-Jan-2007
Data Collect Site:	NO	Township I:	19.0
Water Use Permit:	NO	UTM Easting:	344695.744
Well Drill:	ROTARY	UTM Northing:	3191329.975
Well Depth:	20.0	Point X:	-82.5919489041864
Well Casing:	2.0	Point Y:	28.8402696258584
Casing to:	15.0	Latitude:	28 50 24.97
Static Water:	4.0	Longitude:	82 35 31.02
Contractor:	IT ENVIRONMENTAL SERVICES INC		
Site Name:	499887 - 1		
Owner Name:	Barnett Bank		
WCP Sites:	http://www38.swfwmd.state.fl.us/Support/WCP/WcpDetail.aspx?permit=499887		
Well Use:	MONITOR		
Well Located:			
Well Located 1:	P.O.BOX 1949 SEBRING		
Well Located 2:			

Wells and Additional Sources Detail Report

Map Key	Direction	Distance (mi)	Distance (ft)	Elevation (ft)	DB
15	NW	0.47	2,507.53	4.03	WATER WELLS

Site ID:	139967	Section ID:	9.0
Well Constr Permit:	403446	Range ID:	17.0
WCP Status:	6	SPFWE:	466651.09754184
Well No:	1	SPFWN:	1638682.40771192
License No:	1073	GIS Update:	25-May-2005
Permit Issued:	25-Apr-1985	Last Update:	13-Jan-2007
Data Collect Site:	NO	Township I:	19.0
Water Use Permit:	NO	UTM Easting:	344695.744
Well Drill:	CABLE TOOL	UTM Northing:	3191329.975
Well Depth:	55.0	Point X:	-82.5919489041864
Well Casing:	4.0	Point Y:	28.8402696258584
Casing to:	40.0	Latitude:	28 50 24.97
Static Water:	0.0	Longitude:	82 35 31.02
Contractor:	NEWTON'S WELL DRILLING		
Site Name:	403446 - 1		
Owner Name:	Inman, Larry D		
WCP Sites:	http://www38.swfwmd.state.fl.us/Support/WCP/WcpDetail.aspx?permit=403446		
Well Use:	DOMESTIC		
Well Located:			
Well Located 1:	RT 1 BOX 460-47		
Well Located 2:			

Map Key	Direction	Distance (mi)	Distance (ft)	Elevation (ft)	DB
17	SE	0.51	2,674.09	6.63	WATER WELLS

Site ID:	856259	Section ID:	15.0
Well Constr Permit:	846544	Range ID:	17.0
WCP Status:	6	SPFWE:	470831.19602548
Well No:	5	SPFWN:	1634606.95925413
License No:	11093	GIS Update:	10-Oct-2015
Permit Issued:	24-Sep-2015	Last Update:	10-Oct-2015
Data Collect Site:	NO	Township I:	19.0
Water Use Permit:	NO	UTM Easting:	345959.22729243
Well Drill:	AUGER	UTM Northing:	3190077.20011584
Well Depth:	12.0	Point X:	-82.578830965674
Well Casing:	2.0	Point Y:	28.8291183591184
Casing to:	2.0	Latitude:	28 49 44.83
Static Water:	4.0	Longitude:	82 34 43.79
Contractor:	NATIONAL ENV TECHNOLOGY INC		
Site Name:	Proposed WCP Well		
Owner Name:	KARTIKDEV INC		
WCP Sites:	http://www38.swfwmd.state.fl.us/Support/WCP/WcpDetail.aspx?permit=846544		

Wells and Additional Sources Detail Report

Well Use: MONITOR
 Well Located:
 Well Located 1: 02275 S SUNCOAST BLVD
 Well Located 2: N/A

Map Key	Direction	Distance (mi)	Distance (ft)	Elevation (ft)	DB
17	SE	0.51	2,674.09	6.63	WATER WELLS

Site ID:	892662	Section ID:	15.0
Well Constr Permit:	863271	Range ID:	17.0
WCP Status:	6	SPFWE:	470830.7174899
Well No:	5	SPFWN:	1634607.95075799
License No:	2613	GIS Update:	04-Oct-2017
Permit Issued:	30-Aug-2017	Last Update:	04-Oct-2017
Data Collect Site:	NO	Township I:	19.0
Water Use Permit:	NO	UTM Easting:	345959.08399635
Well Drill:	PLUGGED BY APPROVED METHOD	UTM Northing:	3190077.50351738
Well Depth:	12.0	Point X:	-82.5788324756661
Well Casing:	2.0	Point Y:	28.8291210793521
Casing to:	12.0	Latitude:	28 49 44.84
Static Water:	4.0	Longitude:	82 34 43.80
Contractor:	PREFERRED DRILLING SOLUTION INC		
Site Name:	Proposed WCP Well		
Owner Name:	KARTIKDEV INC		
WCP Sites:	http://www38.swfwmd.state.fl.us/Support/WCP/WcpDetail.aspx?permit=863271		
Well Use:	PLUGGED		
Well Located:			
Well Located 1:	2275 S SUNCOAST BLVD		
Well Located 2:	HOMOSASSA		

Map Key	Direction	Distance (mi)	Distance (ft)	Elevation (ft)	DB
18	SE	0.51	2,675.11	6.63	WATER WELLS

Site ID:	856262	Section ID:	15.0
Well Constr Permit:	846544	Range ID:	17.0
WCP Status:	6	SPFWE:	470818.60914244
Well No:	0	SPFWN:	1634592.20239144
License No:	11093	GIS Update:	24-Sep-2015
Permit Issued:	24-Sep-2015	Last Update:	10-Oct-2015
Data Collect Site:	NO	Township I:	19.0
Water Use Permit:	NO	UTM Easting:	345955.35341368
Well Drill:		UTM Northing:	3190072.73506305
Well Depth:	0.0	Point X:	-82.5788700503568
Well Casing:	2.0	Point Y:	28.8290776074762
Casing to:	0.0	Latitude:	28 49 44.68

Wells and Additional Sources Detail Report

Static Water: 0.0 Longitude: 82 34 43.93
 Contractor: NATIONAL ENV TECHNOLOGY INC
 Site Name: Proposed WCP Well
 Owner Name: KARTIKDEV INC
 WCP Sites: <http://www38.swfwmd.state.fl.us/Support/WCP/WcpDetail.aspx?permit=846544>
 Well Use: MONITOR
 Well Located:
 Well Located 1: 02275 S SUNCOAST BLVD
 Well Located 2: N/A

Map Key	Direction	Distance (mi)	Distance (ft)	Elevation (ft)	DB
18	SE	0.51	2,675.11	6.63	WATER WELLS

Site ID:	856261	Section ID:	15.0
Well Constr Permit:	846544	Range ID:	17.0
WCP Status:	6	SPFWE:	470818.60914244
Well No:	0	SPFWN:	1634592.20239144
License No:	11093	GIS Update:	24-Sep-2015
Permit Issued:	24-Sep-2015	Last Update:	10-Oct-2015
Data Collect Site:	NO	Township I:	19.0
Water Use Permit:	NO	UTM Easting:	345955.35341368
Well Drill:		UTM Northing:	3190072.73506305
Well Depth:	0.0	Point X:	-82.5788700503568
Well Casing:	2.0	Point Y:	28.8290776074762
Casing to:	0.0	Latitude:	28 49 44.68
Static Water:	0.0	Longitude:	82 34 43.93
Contractor:	NATIONAL ENV TECHNOLOGY INC		
Site Name:	Proposed WCP Well		
Owner Name:	KARTIKDEV INC		
WCP Sites:	http://www38.swfwmd.state.fl.us/Support/WCP/WcpDetail.aspx?permit=846544		
Well Use:	MONITOR		
Well Located:			
Well Located 1:	02275 S SUNCOAST BLVD		
Well Located 2:	N/A		

Map Key	Direction	Distance (mi)	Distance (ft)	Elevation (ft)	DB
18	SE	0.51	2,675.11	6.63	WATER WELLS

Site ID:	856260	Section ID:	15.0
Well Constr Permit:	846544	Range ID:	17.0
WCP Status:	6	SPFWE:	470818.60914244
Well No:	0	SPFWN:	1634592.20239144
License No:	11093	GIS Update:	24-Sep-2015
Permit Issued:	24-Sep-2015	Last Update:	10-Oct-2015
Data Collect Site:	NO	Township I:	19.0
Water Use Permit:	NO	UTM Easting:	345955.35341368

Wells and Additional Sources Detail Report

Well Drill:	UTM Northing:	3190072.73506305
Well Depth: 0.0	Point X:	-82.5788700503568
Well Casing: 2.0	Point Y:	28.8290776074762
Casing to: 0.0	Latitude:	28 49 44.68
Static Water: 0.0	Longitude:	82 34 43.93
Contractor: NATIONAL ENV TECHNOLOGY INC		
Site Name: Proposed WCP Well		
Owner Name: KARTIKDEV INC		
WCP Sites: http://www38.swfwmd.state.fl.us/Support/WCP/WcpDetail.aspx?permit=846544		
Well Use: MONITOR		
Well Located:		
Well Located 1: 02275 S SUNCOAST BLVD		
Well Located 2: N/A		

Map Key	Direction	Distance (mi)	Distance (ft)	Elevation (ft)	DB
18	SE	0.51	2,675.11	6.63	WATER WELLS

Site ID: 892661	Section ID: 15.0
Well Constr Permit: 863271	Range ID: 17.0
WCP Status: 6	SPFWE: 470819.86679545
Well No: 4	SPFWN: 1634592.75978577
License No: 2613	GIS Update: 04-Oct-2017
Permit Issued: 30-Aug-2017	Last Update: 04-Oct-2017
Data Collect Site: NO	Township I: 19.0
Water Use Permit: NO	UTM Easting: 345955.73812998
Well Drill: PLUGGED BY APPROVED METHOD	UTM Northing: 3190072.90170952
Well Depth: 12.0	Point X: -82.5788661315045
Well Casing: 2.0	Point Y: 28.8290791572743
Casing to: 12.0	Latitude: 28 49 44.68
Static Water: 4.0	Longitude: 82 34 43.92
Contractor: PREFERRED DRILLING SOLUTION INC	
Site Name: Proposed WCP Well	
Owner Name: KARTIKDEV INC	
WCP Sites: http://www38.swfwmd.state.fl.us/Support/WCP/WcpDetail.aspx?permit=863271	
Well Use: PLUGGED	
Well Located:	
Well Located 1: 2275 S SUNCOAST BLVD	
Well Located 2: HOMOSASSA	

Map Key	Direction	Distance (mi)	Distance (ft)	Elevation (ft)	DB
19	SE	0.51	2,680.75	7.58	WATER WELLS

Site ID: 892659	Section ID: 15.0
Well Constr Permit: 863271	Range ID: 17.0
WCP Status: 6	SPFWE: 470786.88068434

Wells and Additional Sources Detail Report

Well No:	2	SPFWN:	1634548.92298022
License No:	2613	GIS Update:	04-Oct-2017
Permit Issued:	30-Aug-2017	Last Update:	04-Oct-2017
Data Collect Site:	NO	Township I:	19.0
Water Use Permit:	NO	UTM Easting:	345945.57270967
Well Drill:	PLUGGED BY APPROVED METHOD	UTM Northing:	3190059.62650163
Well Depth:	12.0	Point X:	-82.5789684808334
Well Casing:	2.0	Point Y:	28.8289581590623
Casing to:	12.0	Latitude:	28 49 44.25
Static Water:	4.0	Longitude:	82 34 44.29
Contractor:	PREFERRED DRILLING SOLUTION INC		
Site Name:	Proposed WCP Well		
Owner Name:	KARTIKDEV INC		
WCP Sites:	http://www38.swfwmd.state.fl.us/Support/WCP/WcpDetail.aspx?permit=863271		
Well Use:	PLUGGED		
Well Located:			
Well Located 1:	2275 S SUNCOAST BLVD		
Well Located 2:	HOMOSASSA		

Map Key	Direction	Distance (mi)	Distance (ft)	Elevation (ft)	DB
19	SE	0.51	2,680.75	7.58	WATER WELLS

Site ID:	856256	Section ID:	15.0
Well Constr Permit:	846544	Range ID:	17.0
WCP Status:	6	SPFWE:	470787.79324771
Well No:	2	SPFWN:	1634549.66758747
License No:	11093	GIS Update:	10-Oct-2015
Permit Issued:	24-Sep-2015	Last Update:	10-Oct-2015
Data Collect Site:	NO	Township I:	19.0
Water Use Permit:	NO	UTM Easting:	345945.85273572
Well Drill:	AUGER	UTM Northing:	3190059.85108909
Well Depth:	12.0	Point X:	-82.5789656417027
Well Casing:	2.0	Point Y:	28.8289602194363
Casing to:	2.0	Latitude:	28 49 44.26
Static Water:	4.0	Longitude:	82 34 44.28
Contractor:	NATIONAL ENV TECHNOLOGY INC		
Site Name:	Proposed WCP Well		
Owner Name:	KARTIKDEV INC		
WCP Sites:	http://www38.swfwmd.state.fl.us/Support/WCP/WcpDetail.aspx?permit=846544		
Well Use:	MONITOR		
Well Located:			
Well Located 1:	02275 S SUNCOAST BLVD		
Well Located 2:	N/A		

Map Key	Direction	Distance (mi)	Distance (ft)	Elevation (ft)	DB
20	SSE	0.51	2,684.18	1.36	WATER WELLS

Wells and Additional Sources Detail Report

Site ID:	572494	Section ID:	15.0
Well Constr Permit:	731654	Range ID:	17.0
WCP Status:	6	SPFWE:	470025.90509667
Well No:	2	SPFWN:	1633974.27408359
License No:	1150	GIS Update:	21-Apr-2006
Permit Issued:	22-Dec-2005	Last Update:	13-Jan-2007
Data Collect Site:	NO	Township I:	19.0
Water Use Permit:	NO	UTM Easting:	345712.181
Well Drill:	PLUGGED BY APPROVED METHOD	UTM Northing:	3189886.447
Well Depth:	25.0	Point X:	-82.5813362389255
Well Casing:	4.0	Point Y:	28.827367592265
Casing to:	25.0	Latitude:	28 49 38.52
Static Water:	0.0	Longitude:	82 34 52.81
Contractor:	CITRUS WELL DRILLING		
Site Name:	731654 - 2		
Owner Name:	Allen Site Development		
WCP Sites:	http://www38.swfwmd.state.fl.us/Support/WCP/WcpDetail.aspx?permit=731654		
Well Use:	PLUGGED		
Well Located:			
Well Located 1:	US 19 HOMOSASSA		
Well Located 2:			

Map Key	Direction	Distance (mi)	Distance (ft)	Elevation (ft)	DB
21	SE	0.51	2,683.66	6.63	WATER WELLS

Site ID:	856258	Section ID:	15.0
Well Constr Permit:	846544	Range ID:	17.0
WCP Status:	6	SPFWE:	470825.98769215
Well No:	4	SPFWN:	1634587.42800413
License No:	11093	GIS Update:	10-Oct-2015
Permit Issued:	24-Sep-2015	Last Update:	10-Oct-2015
Data Collect Site:	NO	Township I:	19.0
Water Use Permit:	NO	UTM Easting:	345957.58987359
Well Drill:	AUGER	UTM Northing:	3190071.26107502
Well Depth:	12.0	Point X:	-82.5788469342214
Well Casing:	2.0	Point Y:	28.8290645765656
Casing to:	2.0	Latitude:	28 49 44.63
Static Water:	4.0	Longitude:	82 34 43.85
Contractor:	NATIONAL ENV TECHNOLOGY INC		
Site Name:	Proposed WCP Well		
Owner Name:	KARTIKDEV INC		
WCP Sites:	http://www38.swfwmd.state.fl.us/Support/WCP/WcpDetail.aspx?permit=846544		
Well Use:	MONITOR		
Well Located:			

Wells and Additional Sources Detail Report

Well Located 1: 02275 S SUNCOAST BLVD
 Well Located 2: N/A

Map Key	Direction	Distance (mi)	Distance (ft)	Elevation (ft)	DB
22	SE	0.51	2,687.00	6.63	WATER WELLS

Site ID:	892664	Section ID:	15.0
Well Constr Permit:	863271	Range ID:	17.0
WCP Status:	6	SPFWE:	470814.22443434
Well No:	7	SPFWN:	1634568.88825799
License No:	2613	GIS Update:	04-Oct-2017
Permit Issued:	30-Aug-2017	Last Update:	04-Oct-2017
Data Collect Site:	NO	Township I:	19.0
Water Use Permit:	NO	UTM Easting:	345953.95729975
Well Drill:	PLUGGED BY APPROVED METHOD	UTM Northing:	3190065.64102579
Well Depth:	25.0	Point X:	-82.5788833895496
Well Casing:	2.0	Point Y:	28.82901343283
Casing to:	25.0	Latitude:	28 49 44.45
Static Water:	7.0	Longitude:	82 34 43.98
Contractor:	PREFERRED DRILLING SOLUTION INC		
Site Name:	Proposed WCP Well		
Owner Name:	KARTIKDEV INC		
WCP Sites:	http://www38.swfwmd.state.fl.us/Support/WCP/WcpDetail.aspx?permit=863271		
Well Use:	PLUGGED		
Well Located:			
Well Located 1:	2275 S SUNCOAST BLVD		
Well Located 2:	HOMOSASSA		

Map Key	Direction	Distance (mi)	Distance (ft)	Elevation (ft)	DB
22	SE	0.51	2,687.00	6.63	WATER WELLS

Site ID:	860888	Section ID:	15.0
Well Constr Permit:	848661	Range ID:	17.0
WCP Status:	6	SPFWE:	470813.7035439
Well No:	2	SPFWN:	1634569.23529638
License No:	2613	GIS Update:	01-Feb-2016
Permit Issued:	11-Jan-2016	Last Update:	01-Feb-2016
Data Collect Site:	NO	Township I:	19.0
Water Use Permit:	NO	UTM Easting:	345953.79944196
Well Drill:	AUGER	UTM Northing:	3190065.74812672
Well Depth:	25.0	Point X:	-82.578885021907
Well Casing:	2.0	Point Y:	28.8290143795442
Casing to:	20.0	Latitude:	28 49 44.45
Static Water:	7.0	Longitude:	82 34 43.99
Contractor:	PREFERRED DRILLING SOLUTION INC		

Wells and Additional Sources Detail Report

Site Name: Proposed WCP Well
 Owner Name: KARTIKDEV INC
 WCP Sites: <http://www38.swfwmd.state.fl.us/Support/WCP/WcpDetail.aspx?permit=848661>
 Well Use: MONITOR
 Well Located:
 Well Located 1: 2275 S SUNCOAST BLVD
 Well Located 2: HOMOSASSA

Map Key	Direction	Distance (mi)	Distance (ft)	Elevation (ft)	DB
23	SE	0.51	2,687.65	6.63	WATER WELLS

Site ID:	892651	Section ID:	15.0
Well Constr Permit:	863270	Range ID:	17.0
WCP Status:	6	SPFWE:	470818.99860963
Well No:	0	SPFWN:	1634573.66240638
License No:	2613	GIS Update:	30-Aug-2017
Permit Issued:	30-Aug-2017	Last Update:	04-Oct-2017
Data Collect Site:	NO	Township I:	19.0
Water Use Permit:	NO	UTM Easting:	345955.42454107
Well Drill:		UTM Northing:	3190067.08376091
Well Depth:	0.0	Point X:	-82.5788685520575
Well Casing:	1.0	Point Y:	28.8290266256645
Casing to:	0.0	Latitude:	28 49 44.50
Static Water:	0.0	Longitude:	82 34 43.93

Contractor: PREFERRED DRILLING SOLUTION INC
 Site Name: Proposed WCP Well
 Owner Name: KARTIKDEV INC
 WCP Sites: <http://www38.swfwmd.state.fl.us/Support/WCP/WcpDetail.aspx?permit=863270>
 Well Use: PLUGGED
 Well Located:
 Well Located 1: 2275 S SUNCOAST BLVD
 Well Located 2: HOMOSASSA

Map Key	Direction	Distance (mi)	Distance (ft)	Elevation (ft)	DB
23	SE	0.51	2,687.65	6.63	WATER WELLS

Site ID:	892652	Section ID:	15.0
Well Constr Permit:	863270	Range ID:	17.0
WCP Status:	6	SPFWE:	470818.99860963
Well No:	0	SPFWN:	1634573.66240638
License No:	2613	GIS Update:	30-Aug-2017
Permit Issued:	30-Aug-2017	Last Update:	04-Oct-2017
Data Collect Site:	NO	Township I:	19.0
Water Use Permit:	NO	UTM Easting:	345955.42454107
Well Drill:		UTM Northing:	3190067.08376091
Well Depth:	0.0	Point X:	-82.5788685520575

Wells and Additional Sources Detail Report

Well Casing:	1.0	Point Y:	28.8290266256645
Casing to:	0.0	Latitude:	28 49 44.50
Static Water:	0.0	Longitude:	82 34 43.93
Contractor:	PREFERRED DRILLING SOLUTION INC		
Site Name:	Proposed WCP Well		
Owner Name:	KARTIKDEV INC		
WCP Sites:	http://www38.swfwmd.state.fl.us/Support/WCP/WcpDetail.aspx?permit=863270		
Well Use:	PLUGGED		
Well Located:			
Well Located 1:	2275 S SUNCOAST BLVD		
Well Located 2:	HOMOSASSA		

Map Key	Direction	Distance (mi)	Distance (ft)	Elevation (ft)	DB
23	SE	0.51	2,687.65	6.63	WATER WELLS

Site ID:	892656	Section ID:	15.0
Well Constr Permit:	863270	Range ID:	17.0
WCP Status:	6	SPFWE:	470818.99860963
Well No:	0	SPFWN:	1634573.66240638
License No:	2613	GIS Update:	30-Aug-2017
Permit Issued:	30-Aug-2017	Last Update:	04-Oct-2017
Data Collect Site:	NO	Township I:	19.0
Water Use Permit:	NO	UTM Easting:	345955.42454107
Well Drill:		UTM Northing:	3190067.08376091
Well Depth:	0.0	Point X:	-82.5788685520575
Well Casing:	1.0	Point Y:	28.8290266256645
Casing to:	0.0	Latitude:	28 49 44.50
Static Water:	0.0	Longitude:	82 34 43.93
Contractor:	PREFERRED DRILLING SOLUTION INC		
Site Name:	Proposed WCP Well		
Owner Name:	KARTIKDEV INC		
WCP Sites:	http://www38.swfwmd.state.fl.us/Support/WCP/WcpDetail.aspx?permit=863270		
Well Use:	PLUGGED		
Well Located:			
Well Located 1:	2275 S SUNCOAST BLVD		
Well Located 2:	HOMOSASSA		

Map Key	Direction	Distance (mi)	Distance (ft)	Elevation (ft)	DB
23	SE	0.51	2,687.65	6.63	WATER WELLS

Site ID:	892650	Section ID:	15.0
Well Constr Permit:	863270	Range ID:	17.0
WCP Status:	6	SPFWE:	470818.99860963
Well No:	0	SPFWN:	1634573.66240638
License No:	2613	GIS Update:	30-Aug-2017
Permit Issued:	30-Aug-2017	Last Update:	04-Oct-2017

Wells and Additional Sources Detail Report

Data Collect Site:	NO	Township I:	19.0
Water Use Permit:	NO	UTM Easting:	345955.42454107
Well Drill:		UTM Northing:	3190067.08376091
Well Depth:	0.0	Point X:	-82.5788685520575
Well Casing:	1.0	Point Y:	28.8290266256645
Casing to:	0.0	Latitude:	28 49 44.50
Static Water:	0.0	Longitude:	82 34 43.93
Contractor:	PREFERRED DRILLING SOLUTION INC		
Site Name:	Proposed WCP Well		
Owner Name:	KARTIKDEV INC		
WCP Sites:	http://www38.swfwmd.state.fl.us/Support/WCP/WcpDetail.aspx?permit=863270		
Well Use:	PLUGGED		
Well Located:			
Well Located 1:	2275 S SUNCOAST BLVD		
Well Located 2:	HOMOSASSA		

Map Key	Direction	Distance (mi)	Distance (ft)	Elevation (ft)	DB
23	SE	0.51	2,687.65	6.63	WATER WELLS

Site ID:	892657	Section ID:	15.0
Well Constr Permit:	863270	Range ID:	17.0
WCP Status:	6	SPFWE:	470818.99860963
Well No:	0	SPFWN:	1634573.66240638
License No:	2613	GIS Update:	30-Aug-2017
Permit Issued:	30-Aug-2017	Last Update:	04-Oct-2017
Data Collect Site:	NO	Township I:	19.0
Water Use Permit:	NO	UTM Easting:	345955.42454107
Well Drill:		UTM Northing:	3190067.08376091
Well Depth:	0.0	Point X:	-82.5788685520575
Well Casing:	1.0	Point Y:	28.8290266256645
Casing to:	0.0	Latitude:	28 49 44.50
Static Water:	0.0	Longitude:	82 34 43.93
Contractor:	PREFERRED DRILLING SOLUTION INC		
Site Name:	Proposed WCP Well		
Owner Name:	KARTIKDEV INC		
WCP Sites:	http://www38.swfwmd.state.fl.us/Support/WCP/WcpDetail.aspx?permit=863270		
Well Use:	PLUGGED		
Well Located:			
Well Located 1:	2275 S SUNCOAST BLVD		
Well Located 2:	HOMOSASSA		

Map Key	Direction	Distance (mi)	Distance (ft)	Elevation (ft)	DB
23	SE	0.51	2,687.65	6.63	WATER WELLS

Site ID:	892654	Section ID:	15.0
Well Constr Permit:	863270	Range ID:	17.0

Wells and Additional Sources Detail Report

WCP Status:	6	SPFWE:	470818.99860963
Well No:	0	SPFWN:	1634573.66240638
License No:	2613	GIS Update:	30-Aug-2017
Permit Issued:	30-Aug-2017	Last Update:	04-Oct-2017
Data Collect Site:	NO	Township I:	19.0
Water Use Permit:	NO	UTM Easting:	345955.42454107
Well Drill:		UTM Northing:	3190067.08376091
Well Depth:	0.0	Point X:	-82.5788685520575
Well Casing:	1.0	Point Y:	28.8290266256645
Casing to:	0.0	Latitude:	28 49 44.50
Static Water:	0.0	Longitude:	82 34 43.93
Contractor:	PREFERRED DRILLING SOLUTION INC		
Site Name:	Proposed WCP Well		
Owner Name:	KARTIKDEV INC		
WCP Sites:	http://www38.swfwmd.state.fl.us/Support/WCP/WcpDetail.aspx?permit=863270		
Well Use:	PLUGGED		
Well Located:			
Well Located 1:	2275 S SUNCOAST BLVD		
Well Located 2:	HOMOSASSA		

Map Key	Direction	Distance (mi)	Distance (ft)	Elevation (ft)	DB
23	SE	0.51	2,687.65	6.63	WATER WELLS

Site ID:	892655	Section ID:	15.0
Well Constr Permit:	863270	Range ID:	17.0
WCP Status:	6	SPFWE:	470818.99860963
Well No:	0	SPFWN:	1634573.66240638
License No:	2613	GIS Update:	30-Aug-2017
Permit Issued:	30-Aug-2017	Last Update:	04-Oct-2017
Data Collect Site:	NO	Township I:	19.0
Water Use Permit:	NO	UTM Easting:	345955.42454107
Well Drill:		UTM Northing:	3190067.08376091
Well Depth:	0.0	Point X:	-82.5788685520575
Well Casing:	1.0	Point Y:	28.8290266256645
Casing to:	0.0	Latitude:	28 49 44.50
Static Water:	0.0	Longitude:	82 34 43.93
Contractor:	PREFERRED DRILLING SOLUTION INC		
Site Name:	Proposed WCP Well		
Owner Name:	KARTIKDEV INC		
WCP Sites:	http://www38.swfwmd.state.fl.us/Support/WCP/WcpDetail.aspx?permit=863270		
Well Use:	PLUGGED		
Well Located:			
Well Located 1:	2275 S SUNCOAST BLVD		
Well Located 2:	HOMOSASSA		

Map Key	Direction	Distance (mi)	Distance (ft)	Elevation (ft)	DB
---------	-----------	---------------	---------------	----------------	----

Wells and Additional Sources Detail Report

23 SE 0.51 2,687.65 6.63 WATER WELLS

Site ID:	892653	Section ID:	15.0
Well Constr Permit:	863270	Range ID:	17.0
WCP Status:	6	SPFWE:	470818.99860963
Well No:	0	SPFWN:	1634573.66240638
License No:	2613	GIS Update:	30-Aug-2017
Permit Issued:	30-Aug-2017	Last Update:	04-Oct-2017
Data Collect Site:	NO	Township I:	19.0
Water Use Permit:	NO	UTM Easting:	345955.42454107
Well Drill:		UTM Northing:	3190067.08376091
Well Depth:	0.0	Point X:	-82.5788685520575
Well Casing:	1.0	Point Y:	28.8290266256645
Casing to:	0.0	Latitude:	28 49 44.50
Static Water:	0.0	Longitude:	82 34 43.93
Contractor:	PREFERRED DRILLING SOLUTION INC		
Site Name:	Proposed WCP Well		
Owner Name:	KARTIKDEV INC		
WCP Sites:	http://www38.swfwmd.state.fl.us/Support/WCP/WcpDetail.aspx?permit=863270		
Well Use:	PLUGGED		
Well Located:			
Well Located 1:	2275 S SUNCOAST BLVD		
Well Located 2:	HOMOSASSA		

Map Key	Direction	Distance (mi)	Distance (ft)	Elevation (ft)	DB
24	SE	0.51	2,693.33	6.63	WATER WELLS

Site ID:	892660	Section ID:	15.0
Well Constr Permit:	863271	Range ID:	17.0
WCP Status:	6	SPFWE:	470814.22443434
Well No:	3	SPFWN:	1634560.20770244
License No:	2613	GIS Update:	04-Oct-2017
Permit Issued:	30-Aug-2017	Last Update:	04-Oct-2017
Data Collect Site:	NO	Township I:	19.0
Water Use Permit:	NO	UTM Easting:	345953.93502818
Well Drill:	PLUGGED BY APPROVED METHOD	UTM Northing:	3190062.99551296
Well Depth:	12.0	Point X:	-82.5788832574687
Well Casing:	2.0	Point Y:	28.8289895597842
Casing to:	12.0	Latitude:	28 49 44.36
Static Water:	4.0	Longitude:	82 34 43.98
Contractor:	PREFERRED DRILLING SOLUTION INC		
Site Name:	Proposed WCP Well		
Owner Name:	KARTIKDEV INC		
WCP Sites:	http://www38.swfwmd.state.fl.us/Support/WCP/WcpDetail.aspx?permit=863271		
Well Use:	PLUGGED		
Well Located:			

Wells and Additional Sources Detail Report

Well Located 1: 2275 S SUNCOAST BLVD
 Well Located 2: HOMOSASSA

Map Key	Direction	Distance (mi)	Distance (ft)	Elevation (ft)	DB
24	SE	0.51	2,693.33	6.63	WATER WELLS

Site ID:	856257	Section ID:	15.0
Well Constr Permit:	846544	Range ID:	17.0
WCP Status:	6	SPFWE:	470814.70508154
Well No:	3	SPFWN:	1634560.20373718
License No:	11093	GIS Update:	10-Oct-2015
Permit Issued:	24-Sep-2015	Last Update:	10-Oct-2015
Data Collect Site:	NO	Township I:	19.0
Water Use Permit:	NO	UTM Easting:	345954.08150153
Well Drill:	AUGER	UTM Northing:	3190062.99307131
Well Depth:	12.0	Point X:	-82.5788817563552
Well Casing:	2.0	Point Y:	28.8289895553969
Casing to:	2.0	Latitude:	28 49 44.36
Static Water:	4.0	Longitude:	82 34 43.97
Contractor:	NATIONAL ENV TECHNOLOGY INC		
Site Name:	Proposed WCP Well		
Owner Name:	KARTIKDEV INC		
WCP Sites:	http://www38.swfwmd.state.fl.us/Support/WCP/WcpDetail.aspx?permit=846544		
Well Use:	MONITOR		
Well Located:			
Well Located 1:	02275 S SUNCOAST BLVD		
Well Located 2:	N/A		

Map Key	Direction	Distance (mi)	Distance (ft)	Elevation (ft)	DB
25	SE	0.51	2,699.09	6.63	WATER WELLS

Site ID:	860891	Section ID:	15.0
Well Constr Permit:	848661	Range ID:	17.0
WCP Status:	6	SPFWE:	470832.36669004
Well No:	0	SPFWN:	1634571.40544222
License No:	2613	GIS Update:	11-Jan-2016
Permit Issued:	11-Jan-2016	Last Update:	01-Feb-2016
Data Collect Site:	NO	Township I:	19.0
Water Use Permit:	NO	UTM Easting:	345959.4928477
Well Drill:		UTM Northing:	3190066.36162327
Well Depth:	0.0	Point X:	-82.578826768949
Well Casing:	2.0	Point Y:	28.8290205980815
Casing to:	0.0	Latitude:	28 49 44.47
Static Water:	0.0	Longitude:	82 34 43.78
Contractor:	PREFERRED DRILLING SOLUTION INC		
Site Name:	Proposed WCP Well		

Wells and Additional Sources Detail Report

Owner Name: KARTIKDEV INC
 WCP Sites: <http://www38.swfwmd.state.fl.us/Support/WCP/WcpDetail.aspx?permit=848661>
 Well Use: MONITOR
 Well Located:
 Well Located 1: 2275 S SUNCOAST BLVD
 Well Located 2: HOMOSASSA

Map Key	Direction	Distance (mi)	Distance (ft)	Elevation (ft)	DB
25	SE	0.51	2,699.09	6.63	WATER WELLS

Site ID:	860889	Section ID:	15.0
Well Constr Permit:	848661	Range ID:	17.0
WCP Status:	6	SPFWE:	470832.36669004
Well No:	0	SPFWN:	1634571.40544222
License No:	2613	GIS Update:	11-Jan-2016
Permit Issued:	11-Jan-2016	Last Update:	01-Feb-2016
Data Collect Site:	NO	Township I:	19.0
Water Use Permit:	NO	UTM Easting:	345959.4928477
Well Drill:		UTM Northing:	3190066.36162327
Well Depth:	0.0	Point X:	-82.578826768949
Well Casing:	2.0	Point Y:	28.8290205980815
Casing to:	0.0	Latitude:	28 49 44.47
Static Water:	0.0	Longitude:	82 34 43.78
Contractor:	PREFERRED DRILLING SOLUTION INC		
Site Name:	Proposed WCP Well		
Owner Name:	KARTIKDEV INC		
WCP Sites:	http://www38.swfwmd.state.fl.us/Support/WCP/WcpDetail.aspx?permit=848661		
Well Use:	MONITOR		
Well Located:			
Well Located 1:	2275 S SUNCOAST BLVD		
Well Located 2:	HOMOSASSA		

Map Key	Direction	Distance (mi)	Distance (ft)	Elevation (ft)	DB
25	SE	0.51	2,699.09	6.63	WATER WELLS

Site ID:	860890	Section ID:	15.0
Well Constr Permit:	848661	Range ID:	17.0
WCP Status:	6	SPFWE:	470832.36669004
Well No:	0	SPFWN:	1634571.40544222
License No:	2613	GIS Update:	11-Jan-2016
Permit Issued:	11-Jan-2016	Last Update:	01-Feb-2016
Data Collect Site:	NO	Township I:	19.0
Water Use Permit:	NO	UTM Easting:	345959.4928477
Well Drill:		UTM Northing:	3190066.36162327
Well Depth:	0.0	Point X:	-82.578826768949
Well Casing:	2.0	Point Y:	28.8290205980815

Wells and Additional Sources Detail Report

Casing to:	0.0	Latitude:	28 49 44.47
Static Water:	0.0	Longitude:	82 34 43.78
Contractor:	PREFERRED DRILLING SOLUTION INC		
Site Name:	Proposed WCP Well		
Owner Name:	KARTIKDEV INC		
WCP Sites:	http://www38.swfwmd.state.fl.us/Support/WCP/WcpDetail.aspx?permit=848661		
Well Use:	MONITOR		
Well Located:			
Well Located 1:	2275 S SUNCOAST BLVD		
Well Located 2:	HOMOSASSA		

Map Key	Direction	Distance (mi)	Distance (ft)	Elevation (ft)	DB
26	NE	0.51	2,703.55	8.92	WATER WELLS

Site ID:	728769	Section ID:	10.0
Well Constr Permit:	781481	Range ID:	17.0
WCP Status:	6	SPFWE:	470965.28168363
Well No:	1	SPFWN:	1638553.00901767
License No:	9305	GIS Update:	20-Mar-2009
Permit Issued:	28-Jan-2009	Last Update:	28-Jan-2009
Data Collect Site:	NO	Township I:	19.0
Water Use Permit:	NO	UTM Easting:	346010.21774281
Well Drill:	COMBINATION (TWO OR MORE METHODS)	UTM Northing:	3191279.4661923
Well Depth:	80.0	Point X:	-82.5784722227998
Well Casing:	4.0	Point Y:	28.8399722222278
Casing to:	80.0	Latitude:	28 50 23.90
Static Water:	9.0	Longitude:	82 34 42.50
Contractor:	CAM WELL & PUMP		
Site Name:	Proposed WCP Well		
Owner Name:	Hoffman Investments Of Southeast		
WCP Sites:	http://www38.swfwmd.state.fl.us/Support/WCP/WcpDetail.aspx?permit=781481		
Well Use:	IRRIGATION		
Well Located:			
Well Located 1:	8698 W Dixieland Street		
Well Located 2:	Homosassa		

Map Key	Direction	Distance (mi)	Distance (ft)	Elevation (ft)	DB
27	SE	0.51	2,700.89	7.58	WATER WELLS

Site ID:	726572	Section ID:	15.0
Well Constr Permit:	780394	Range ID:	17.0
WCP Status:	6	SPFWE:	470801.6655276
Well No:	4	SPFWN:	1634535.12921501
License No:	2406	GIS Update:	09-Dec-2008
Permit Issued:	09-Dec-2008	Last Update:	09-Dec-2008

Wells and Additional Sources Detail Report

Data Collect Site:	NO	Township I:	19.0
Water Use Permit:	NO	UTM Easting:	345950.04319371
Well Drill:	PLUGGED BY APPROVED METHOD	UTM Northing:	3190055.38473806
Well Depth:	12.0	Point X:	-82.5789220969066
Well Casing:	2.0	Point Y:	28.8289204223266
Casing to:	12.0	Latitude:	28 49 44.11
Static Water:	0.0	Longitude:	82 34 44.12
Contractor:	ENVIRONMENTAL DRILLING SERVICE		
Site Name:	Proposed WCP Well		
Owner Name:	Huntley William T Est &		
WCP Sites:	http://www38.swfwmd.state.fl.us/Support/WCP/WcpDetail.aspx?permit=780394		
Well Use:	PLUGGED		
Well Located:			
Well Located 1:	02275 S SUNCOAST BLVD		
Well Located 2:	HOMOSASSA		

Map Key	Direction	Distance (mi)	Distance (ft)	Elevation (ft)	DB
27	SE	0.51	2,700.89	7.58	WATER WELLS

Site ID:	726571	Section ID:	15.0
Well Constr Permit:	780394	Range ID:	17.0
WCP Status:	6	SPFWE:	470801.6655276
Well No:	3	SPFWN:	1634535.12921501
License No:	2406	GIS Update:	09-Dec-2008
Permit Issued:	09-Dec-2008	Last Update:	09-Dec-2008
Data Collect Site:	NO	Township I:	19.0
Water Use Permit:	NO	UTM Easting:	345950.04319371
Well Drill:	PLUGGED BY APPROVED METHOD	UTM Northing:	3190055.38473806
Well Depth:	12.0	Point X:	-82.5789220969066
Well Casing:	2.0	Point Y:	28.8289204223266
Casing to:	12.0	Latitude:	28 49 44.11
Static Water:	0.0	Longitude:	82 34 44.12
Contractor:	ENVIRONMENTAL DRILLING SERVICE		
Site Name:	Proposed WCP Well		
Owner Name:	Huntley William T Est &		
WCP Sites:	http://www38.swfwmd.state.fl.us/Support/WCP/WcpDetail.aspx?permit=780394		
Well Use:	PLUGGED		
Well Located:			
Well Located 1:	02275 S SUNCOAST BLVD		
Well Located 2:	HOMOSASSA		

Map Key	Direction	Distance (mi)	Distance (ft)	Elevation (ft)	DB
27	SE	0.51	2,700.89	7.58	WATER WELLS

Site ID:	726575	Section ID:	15.0
----------	--------	-------------	------

Wells and Additional Sources Detail Report

Well Constr Permit:	780394	Range ID:	17.0
WCP Status:	6	SPFWE:	470801.6655276
Well No:	7	SPFWN:	1634535.12921501
License No:	2406	GIS Update:	09-Dec-2008
Permit Issued:	09-Dec-2008	Last Update:	09-Dec-2008
Data Collect Site:	NO	Township I:	19.0
Water Use Permit:	NO	UTM Easting:	345950.04319371
Well Drill:	PLUGGED BY APPROVED METHOD	UTM Northing:	3190055.38473806
Well Depth:	11.0	Point X:	-82.5789220969066
Well Casing:	2.0	Point Y:	28.8289204223266
Casing to:	11.0	Latitude:	28 49 44.11
Static Water:	0.0	Longitude:	82 34 44.12
Contractor:	ENVIRONMENTAL DRILLING SERVICE		
Site Name:	Proposed WCP Well		
Owner Name:	Huntley William T Est &		
WCP Sites:	http://www38.swfwmd.state.fl.us/Support/WCP/WcpDetail.aspx?permit=780394		
Well Use:	PLUGGED		
Well Located:			
Well Located 1:	02275 S SUNCOAST BLVD		
Well Located 2:	HOMOSASSA		

Map Key	Direction	Distance (mi)	Distance (ft)	Elevation (ft)	DB
27	SE	0.51	2,700.89	7.58	WATER WELLS

Site ID:	726569	Section ID:	15.0
Well Constr Permit:	780394	Range ID:	17.0
WCP Status:	6	SPFWE:	470801.6655276
Well No:	1	SPFWN:	1634535.12921501
License No:	2406	GIS Update:	09-Dec-2008
Permit Issued:	09-Dec-2008	Last Update:	09-Dec-2008
Data Collect Site:	NO	Township I:	19.0
Water Use Permit:	NO	UTM Easting:	345950.04319371
Well Drill:	PLUGGED BY APPROVED METHOD	UTM Northing:	3190055.38473806
Well Depth:	27.0	Point X:	-82.5789220969066
Well Casing:	2.0	Point Y:	28.8289204223266
Casing to:	27.0	Latitude:	28 49 44.11
Static Water:	0.0	Longitude:	82 34 44.12
Contractor:	ENVIRONMENTAL DRILLING SERVICE		
Site Name:	Proposed WCP Well		
Owner Name:	Huntley William T Est &		
WCP Sites:	http://www38.swfwmd.state.fl.us/Support/WCP/WcpDetail.aspx?permit=780394		
Well Use:	PLUGGED		
Well Located:			
Well Located 1:	02275 S SUNCOAST BLVD		
Well Located 2:	HOMOSASSA		

Wells and Additional Sources Detail Report

Map Key	Direction	Distance (mi)	Distance (ft)	Elevation (ft)	DB
27	SE	0.51	2,700.89	7.58	WATER WELLS

Site ID:	726573	Section ID:	15.0
Well Constr Permit:	780394	Range ID:	17.0
WCP Status:	6	SPFWE:	470801.6655276
Well No:	5	SPFWN:	1634535.12921501
License No:	2406	GIS Update:	09-Dec-2008
Permit Issued:	09-Dec-2008	Last Update:	09-Dec-2008
Data Collect Site:	NO	Township I:	19.0
Water Use Permit:	NO	UTM Easting:	345950.04319371
Well Drill:	PLUGGED BY APPROVED METHOD	UTM Northing:	3190055.38473806
Well Depth:	12.0	Point X:	-82.5789220969066
Well Casing:	2.0	Point Y:	28.8289204223266
Casing to:	12.0	Latitude:	28 49 44.11
Static Water:	0.0	Longitude:	82 34 44.12
Contractor:	ENVIRONMENTAL DRILLING SERVICE		
Site Name:	Proposed WCP Well		
Owner Name:	Huntley William T Est &		
WCP Sites:	http://www38.swfwmd.state.fl.us/Support/WCP/WcpDetail.aspx?permit=780394		
Well Use:	PLUGGED		
Well Located:			
Well Located 1:	02275 S SUNCOAST BLVD		
Well Located 2:	HOMOSASSA		

Map Key	Direction	Distance (mi)	Distance (ft)	Elevation (ft)	DB
27	SE	0.51	2,700.89	7.58	WATER WELLS

Site ID:	726570	Section ID:	15.0
Well Constr Permit:	780394	Range ID:	17.0
WCP Status:	6	SPFWE:	470801.6655276
Well No:	2	SPFWN:	1634535.12921501
License No:	2406	GIS Update:	09-Dec-2008
Permit Issued:	09-Dec-2008	Last Update:	09-Dec-2008
Data Collect Site:	NO	Township I:	19.0
Water Use Permit:	NO	UTM Easting:	345950.04319371
Well Drill:	PLUGGED BY APPROVED METHOD	UTM Northing:	3190055.38473806
Well Depth:	13.0	Point X:	-82.5789220969066
Well Casing:	2.0	Point Y:	28.8289204223266
Casing to:	13.0	Latitude:	28 49 44.11
Static Water:	0.0	Longitude:	82 34 44.12
Contractor:	ENVIRONMENTAL DRILLING SERVICE		
Site Name:	Proposed WCP Well		
Owner Name:	Huntley William T Est &		
WCP Sites:	http://www38.swfwmd.state.fl.us/Support/WCP/WcpDetail.aspx?permit=780394		

Wells and Additional Sources Detail Report

Well Use: PLUGGED
 Well Located:
 Well Located 1: 02275 S SUNCOAST BLVD
 Well Located 2: HOMOSASSA

Map Key	Direction	Distance (mi)	Distance (ft)	Elevation (ft)	DB
27	SE	0.51	2,700.89	7.58	WATER WELLS

Site ID:	726574	Section ID:	15.0
Well Constr Permit:	780394	Range ID:	17.0
WCP Status:	6	SPFWE:	470801.6655276
Well No:	6	SPFWN:	1634535.12921501
License No:	2406	GIS Update:	09-Dec-2008
Permit Issued:	09-Dec-2008	Last Update:	09-Dec-2008
Data Collect Site:	NO	Township I:	19.0
Water Use Permit:	NO	UTM Easting:	345950.04319371
Well Drill:	PLUGGED BY APPROVED METHOD	UTM Northing:	3190055.38473806
Well Depth:	12.0	Point X:	-82.5789220969066
Well Casing:	2.0	Point Y:	28.8289204223266
Casing to:	12.0	Latitude:	28 49 44.11
Static Water:	0.0	Longitude:	82 34 44.12
Contractor:	ENVIRONMENTAL DRILLING SERVICE		
Site Name:	Proposed WCP Well		
Owner Name:	Huntley William T Est &		
WCP Sites:	http://www38.swfwmd.state.fl.us/Support/WCP/WcpDetail.aspx?permit=780394		
Well Use:	PLUGGED		
Well Located:			
Well Located 1:	02275 S SUNCOAST BLVD		
Well Located 2:	HOMOSASSA		

Map Key	Direction	Distance (mi)	Distance (ft)	Elevation (ft)	DB
28	SE	0.51	2,702.90	6.63	WATER WELLS

Site ID:	860887	Section ID:	15.0
Well Constr Permit:	848661	Range ID:	17.0
WCP Status:	6	SPFWE:	470832.80076612
Well No:	1	SPFWN:	1634566.19710194
License No:	2613	GIS Update:	01-Feb-2016
Permit Issued:	11-Jan-2016	Last Update:	01-Feb-2016
Data Collect Site:	NO	Township I:	19.0
Water Use Permit:	NO	UTM Easting:	345959.6117751
Well Drill:	AUGER	UTM Northing:	3190064.77319978
Well Depth:	12.0	Point X:	-82.578825334151
Well Casing:	2.0	Point Y:	28.8290062804299
Casing to:	2.0	Latitude:	28 49 44.42

Wells and Additional Sources Detail Report

Static Water: 7.0 Longitude: 82 34 43.77
 Contractor: PREFERRED DRILLING SOLUTION INC
 Site Name: Proposed WCP Well
 Owner Name: KARTIKDEV INC
 WCP Sites: <http://www38.swfwmd.state.fl.us/Support/WCP/WcpDetail.aspx?permit=848661>
 Well Use: MONITOR
 Well Located:
 Well Located 1: 2275 S SUNCOAST BLVD
 Well Located 2: HOMOSASSA

Map Key	Direction	Distance (mi)	Distance (ft)	Elevation (ft)	DB
29	SE	0.51	2,706.08	6.63	WATER WELLS

Site ID: 892665	Section ID: 15.0
Well Constr Permit: 863271	Range ID: 17.0
WCP Status: 6	SPFWE: 470831.151406
Well No: 0	SPFWN: 1634561.50965352
License No: 2613	GIS Update: 30-Aug-2017
Permit Issued: 30-Aug-2017	Last Update: 04-Oct-2017
Data Collect Site: NO	Township I: 19.0
Water Use Permit: NO	UTM Easting: 345959.09708453
Well Drill:	UTM Northing: 3190063.34887032
Well Depth: 0.0	Point X: -82.5788304135532
Well Casing: 2.0	Point Y: 28.8289933676652
Casing to: 0.0	Latitude: 28 49 44.38
Static Water: 0.0	Longitude: 82 34 43.79
Contractor: PREFERRED DRILLING SOLUTION INC	
Site Name: Proposed WCP Well	
Owner Name: KARTIKDEV INC	
WCP Sites: http://www38.swfwmd.state.fl.us/Support/WCP/WcpDetail.aspx?permit=863271	
Well Use: PLUGGED	
Well Located:	
Well Located 1: 2275 S SUNCOAST BLVD	
Well Located 2: HOMOSASSA	

Map Key	Direction	Distance (mi)	Distance (ft)	Elevation (ft)	DB
29	SE	0.51	2,706.08	6.63	WATER WELLS

Site ID: 892663	Section ID: 15.0
Well Constr Permit: 863271	Range ID: 17.0
WCP Status: 6	SPFWE: 470834.18971212
Well No: 6	SPFWN: 1634561.07575799
License No: 2613	GIS Update: 04-Oct-2017
Permit Issued: 30-Aug-2017	Last Update: 04-Oct-2017
Data Collect Site: NO	Township I: 19.0
Water Use Permit: NO	UTM Easting: 345960.0219348

Wells and Additional Sources Detail Report

Well Drill:	PLUGGED BY APPROVED METHOD	UTM Northing:	3190063.20883966
Well Depth:	12.0	Point X:	-82.578820919061
Well Casing:	2.0	Point Y:	28.8289922146693
Casing to:	12.0	Latitude:	28 49 44.37
Static Water:	4.0	Longitude:	82 34 43.76
Contractor:	PREFERRED DRILLING SOLUTION INC		
Site Name:	Proposed WCP Well		
Owner Name:	KARTIKDEV INC		
WCP Sites:	http://www38.swfwmd.state.fl.us/Support/WCP/WcpDetail.aspx?permit=863271		
Well Use:	PLUGGED		
Well Located:			
Well Located 1:	2275 S SUNCOAST BLVD		
Well Located 2:	HOMOSASSA		

Map Key	Direction	Distance (mi)	Distance (ft)	Elevation (ft)	DB
30	ENE	0.52	2,732.19	9.19	WATER WELLS

Site ID:	451473	Section ID:	10.0
Well Constr Permit:	650112	Range ID:	17.0
WCP Status:	6	SPFWE:	471312.63579092
Well No:	1	SPFWN:	1638033.8427361
License No:	2263	GIS Update:	25-May-2005
Permit Issued:	20-Mar-2001	Last Update:	13-Jan-2007
Data Collect Site:	NO	Township I:	19.0
Water Use Permit:	NO	UTM Easting:	346114.746
Well Drill:	COMBINATION (TWO OR MORE METHODS)	UTM Northing:	3191120.352
Well Depth:	51.0	Point X:	-82.5773794330247
Well Casing:	4.0	Point Y:	28.8385491070593
Casing to:	41.0	Latitude:	28 50 18.78
Static Water:	10.0	Longitude:	82 34 38.57
Contractor:	SPRING HILL WELL DRILLING		
Site Name:	650112 - 1		
Owner Name:	Mobile Home Services Of Citrus Inc.		
WCP Sites:	http://www38.swfwmd.state.fl.us/Support/WCP/WcpDetail.aspx?permit=650112		
Well Use:	DOMESTIC		
Well Located:			
Well Located 1:	1521 DELL ST		
Well Located 2:			

Map Key	Direction	Distance (mi)	Distance (ft)	Elevation (ft)	DB
30	ENE	0.52	2,732.19	9.19	WATER WELLS

Site ID:	413828	Section ID:	10.0
Well Constr Permit:	621687	Range ID:	17.0
WCP Status:	6	SPFWE:	471312.63579092

Wells and Additional Sources Detail Report

Well No:	1	SPFWN:	1638033.8427361
License No:	2263	GIS Update:	25-May-2005
Permit Issued:	14-Jun-1999	Last Update:	13-Jan-2007
Data Collect Site:	NO	Township I:	19.0
Water Use Permit:	NO	UTM Easting:	346114.746
Well Drill:	COMBINATION (TWO OR MORE METHODS)	UTM Northing:	3191120.352
Well Depth:	60.0	Point X:	-82.5773794330247
Well Casing:	4.0	Point Y:	28.8385491070593
Casing to:	42.0	Latitude:	28 50 18.78
Static Water:	5.0	Longitude:	82 34 38.57
Contractor:	SPRING HILL WELL DRILLING		
Site Name:	621687 - 1		
Owner Name:	Mobile Home Services Of Citrus Inc.		
WCP Sites:	http://www38.swfwmd.state.fl.us/Support/WCP/WcpDetail.aspx?permit=621687		
Well Use:	DOMESTIC		
Well Located:			
Well Located 1:	LOT 8 DELL PT		
Well Located 2:			

Map Key	Direction	Distance (mi)	Distance (ft)	Elevation (ft)	DB
30	ENE	0.52	2,732.19	9.19	WATER WELLS

Site ID:	518030	Section ID:	10.0
Well Constr Permit:	691563	Range ID:	17.0
WCP Status:	6	SPFWE:	471312.63579092
Well No:	1	SPFWN:	1638033.8427361
License No:	2120	GIS Update:	25-May-2005
Permit Issued:	28-Oct-2003	Last Update:	13-Jan-2007
Data Collect Site:	NO	Township I:	19.0
Water Use Permit:	NO	UTM Easting:	346114.746
Well Drill:	CABLE TOOL	UTM Northing:	3191120.352
Well Depth:	50.0	Point X:	-82.5773794330247
Well Casing:	4.0	Point Y:	28.8385491070593
Casing to:	39.0	Latitude:	28 50 18.78
Static Water:	9.0	Longitude:	82 34 38.57
Contractor:	QUALITY PUMP & WELL SERVICE		
Site Name:	691563 - 1		
Owner Name:	Family Home Center		
WCP Sites:	http://www38.swfwmd.state.fl.us/Support/WCP/WcpDetail.aspx?permit=691563		
Well Use:	DOMESTIC		
Well Located:			
Well Located 1:	55285 GLEN ACRES TERRACE		
Well Located 2:			

Map Key	Direction	Distance (mi)	Distance (ft)	Elevation (ft)	DB
31	SE	0.51	2,708.85	7.60	WATER WELLS

Wells and Additional Sources Detail Report

Site ID:	892658	Section ID:	15.0
Well Constr Permit:	863271	Range ID:	17.0
WCP Status:	6	SPFWE:	470812.48832323
Well No:	1	SPFWN:	1634536.77020244
License No:	2613	GIS Update:	04-Oct-2017
Permit Issued:	30-Aug-2017	Last Update:	04-Oct-2017
Data Collect Site:	NO	Township I:	19.0
Water Use Permit:	NO	UTM Easting:	345953.34579247
Well Drill:	PLUGGED BY APPROVED METHOD	UTM Northing:	3190055.85708263
Well Depth:	12.0	Point X:	-82.578888323095
Well Casing:	2.0	Point Y:	28.8289250813724
Casing to:	12.0	Latitude:	28 49 44.13
Static Water:	4.0	Longitude:	82 34 44.00
Contractor:	PREFERRED DRILLING SOLUTION INC		
Site Name:	Proposed WCP Well		
Owner Name:	KARTIKDEV INC		
WCP Sites:	http://www38.swfwmd.state.fl.us/Support/WCP/WcpDetail.aspx?permit=863271		
Well Use:	PLUGGED		
Well Located:			
Well Located 1:	2275 S SUNCOAST BLVD		
Well Located 2:	HOMOSASSA		

Map Key	Direction	Distance (mi)	Distance (ft)	Elevation (ft)	DB
31	SE	0.51	2,708.85	7.60	WATER WELLS

Site ID:	856254	Section ID:	15.0
Well Constr Permit:	846544	Range ID:	17.0
WCP Status:	6	SPFWE:	470814.26908493
Well No:	1	SPFWN:	1634535.34478539
License No:	11093	GIS Update:	10-Oct-2015
Permit Issued:	24-Sep-2015	Last Update:	10-Oct-2015
Data Collect Site:	NO	Township I:	19.0
Water Use Permit:	NO	UTM Easting:	345953.88484572
Well Drill:	AUGER	UTM Northing:	3190055.41809928
Well Depth:	12.0	Point X:	-82.5788827398258
Well Casing:	2.0	Point Y:	28.8289211848889
Casing to:	2.0	Latitude:	28 49 44.12
Static Water:	4.0	Longitude:	82 34 43.98
Contractor:	NATIONAL ENV TECHNOLOGY INC		
Site Name:	Proposed WCP Well		
Owner Name:	KARTIKDEV INC		
WCP Sites:	http://www38.swfwmd.state.fl.us/Support/WCP/WcpDetail.aspx?permit=846544		
Well Use:	MONITOR		
Well Located:			

Wells and Additional Sources Detail Report

Well Located 1: 02275 S SUNCOAST BLVD
 Well Located 2: N/A

Map Key	Direction	Distance (mi)	Distance (ft)	Elevation (ft)	DB
32	SE	0.52	2,756.48	5.54	WATER WELLS

Site ID:	527870	Section ID:	15.0
Well Constr Permit:	697526	Range ID:	17.0
WCP Status:	6	SPFWE:	470678.37032717
Well No:	1	SPFWN:	1634335.02926759
License No:	2525	GIS Update:	25-May-2005
Permit Issued:	15-Mar-2004	Last Update:	13-Jan-2007
Data Collect Site:	NO	Township I:	19.0
Water Use Permit:	NO	UTM Easting:	345911.954
Well Drill:	ROTARY	UTM Northing:	3189994.718
Well Depth:	12.0	Point X:	-82.5793041034125
Well Casing:	2.0	Point Y:	28.8283684733939
Casing to:	10.0	Latitude:	28 49 42.13
Static Water:	0.0	Longitude:	82 34 45.49
Contractor:	MIXON FOUNDATION & DRILLING		
Site Name:	697526 - 1		
Owner Name:	Sprint # 6184		
WCP Sites:	http://www38.swfwmd.state.fl.us/Support/WCP/WcpDetail.aspx?permit=697526		
Well Use:	MONITOR		
Well Located:			
Well Located 1:	2275 SUNCOAST BLVD		
Well Located 2:			

Map Key	Direction	Distance (mi)	Distance (ft)	Elevation (ft)	DB
32	SE	0.52	2,756.48	5.54	WATER WELLS

Site ID:	402143	Section ID:	15.0
Well Constr Permit:	612863	Range ID:	17.0
WCP Status:	6	SPFWE:	470678.37032717
Well No:	1	SPFWN:	1634335.02926759
License No:	7091	GIS Update:	25-May-2005
Permit Issued:	25-Nov-1998	Last Update:	13-Jan-2007
Data Collect Site:	NO	Township I:	19.0
Water Use Permit:	NO	UTM Easting:	345911.954
Well Drill:	NOT ENTERED	UTM Northing:	3189994.718
Well Depth:	13.6	Point X:	-82.5793041034125
Well Casing:	4.0	Point Y:	28.8283684733939
Casing to:	13.6	Latitude:	28 49 42.13
Static Water:	0.0	Longitude:	82 34 45.49
Contractor:	Cascade Drilling LP		
Site Name:	612863 - 1		

Wells and Additional Sources Detail Report

Owner Name: Lil Champ Food Stores, Inc.
 WCP Sites: <http://www38.swfwmd.state.fl.us/Support/WCP/WcpDetail.aspx?permit=612863>
 Well Use: PLUGGED
 Well Located:
 Well Located 1: 2275 S SUNCOAST BLVD
 Well Located 2:

Map Key	Direction	Distance (mi)	Distance (ft)	Elevation (ft)	DB
32	SE	0.52	2,756.48	5.54	WATER WELLS

Site ID:	597063	Section ID:	15.0
Well Constr Permit:	747800	Range ID:	17.0
WCP Status:	6	SPFWE:	470678.37032717
Well No:	2	SPFWN:	1634335.02926759
License No:	2638	GIS Update:	27-Oct-2006
Permit Issued:	15-Sep-2006	Last Update:	13-Jan-2007
Data Collect Site:	NO	Township I:	19.0
Water Use Permit:	NO	UTM Easting:	345911.954
Well Drill:	AUGER	UTM Northing:	3189994.718
Well Depth:	0.0	Point X:	-82.5793041034125
Well Casing:	2.0	Point Y:	28.8283684733939
Casing to:	0.0	Latitude:	28 49 42.13
Static Water:	0.0	Longitude:	82 34 45.49
Contractor:	ATLANTIC DIRECTIONAL DRILLING		
Site Name:	747800 - 2		
Owner Name:	Louis & William Huntley		
WCP Sites:	http://www38.swfwmd.state.fl.us/Support/WCP/WcpDetail.aspx?permit=747800		
Well Use:	MONITOR		
Well Located:			
Well Located 1:	2275 S SUNCOAST BLVD, HOMOSASSA		
Well Located 2:			

Map Key	Direction	Distance (mi)	Distance (ft)	Elevation (ft)	DB
32	SE	0.52	2,756.48	5.54	WATER WELLS

Site ID:	597064	Section ID:	15.0
Well Constr Permit:	747800	Range ID:	17.0
WCP Status:	6	SPFWE:	470678.37032717
Well No:	3	SPFWN:	1634335.02926759
License No:	2638	GIS Update:	27-Oct-2006
Permit Issued:	15-Sep-2006	Last Update:	13-Jan-2007
Data Collect Site:	NO	Township I:	19.0
Water Use Permit:	NO	UTM Easting:	345911.954
Well Drill:	AUGER	UTM Northing:	3189994.718
Well Depth:	0.0	Point X:	-82.5793041034125
Well Casing:	2.0	Point Y:	28.8283684733939

Wells and Additional Sources Detail Report

Casing to: 0.0 Latitude: 28 49 42.13
 Static Water: 0.0 Longitude: 82 34 45.49
 Contractor: ATLANTIC DIRECTIONAL DRILLING
 Site Name: 747800 - 3
 Owner Name: Louis & William Huntley
 WCP Sites: <http://www38.swfwmd.state.fl.us/Support/WCP/WcpDetail.aspx?permit=747800>
 Well Use: MONITOR
 Well Located:
 Well Located 1: 2275 S SUNCOAST BLVD, HOMOSASSA
 Well Located 2:

Map Key	Direction	Distance (mi)	Distance (ft)	Elevation (ft)	DB
32	SE	0.52	2,756.48	5.54	WATER WELLS

Site ID: 597062	Section ID: 15.0
Well Constr Permit: 747800	Range ID: 17.0
WCP Status: 6	SPFWE: 470678.37032717
Well No: 1	SPFWN: 1634335.02926759
License No: 2638	GIS Update: 16-Sep-2006
Permit Issued: 15-Sep-2006	Last Update: 13-Jan-2007
Data Collect Site: NO	Township I: 19.0
Water Use Permit: NO	UTM Easting: 345911.954
Well Drill: AUGER	UTM Northing: 3189994.718
Well Depth: 19.0	Point X: -82.5793041034125
Well Casing: 2.0	Point Y: 28.8283684733939
Casing to: 16.5	Latitude: 28 49 42.13
Static Water: 5.0	Longitude: 82 34 45.49
Contractor: ATLANTIC DIRECTIONAL DRILLING	
Site Name: 747800 - 1	
Owner Name: Louis & William Huntley	
WCP Sites: http://www38.swfwmd.state.fl.us/Support/WCP/WcpDetail.aspx?permit=747800	
Well Use: MONITOR	
Well Located:	
Well Located 1: 2275 S SUNCOAST BLVD, HOMOSASSA	
Well Located 2:	

Map Key	Direction	Distance (mi)	Distance (ft)	Elevation (ft)	DB
32	SE	0.52	2,756.48	5.54	WATER WELLS

Site ID: 402145	Section ID: 15.0
Well Constr Permit: 612863	Range ID: 17.0
WCP Status: 6	SPFWE: 470678.37032717
Well No: 3	SPFWN: 1634335.02926759
License No: 7091	GIS Update: 25-May-2005
Permit Issued: 25-Nov-1998	Last Update: 13-Jan-2007
Data Collect Site: NO	Township I: 19.0

Wells and Additional Sources Detail Report

Water Use Permit:	NO	UTM Easting:	345911.954
Well Drill:	NOT ENTERED	UTM Northing:	3189994.718
Well Depth:	13.6	Point X:	-82.5793041034125
Well Casing:	4.0	Point Y:	28.8283684733939
Casing to:	13.6	Latitude:	28 49 42.13
Static Water:	0.0	Longitude:	82 34 45.49
Contractor:	Cascade Drilling LP		
Site Name:	612863 - 3		
Owner Name:	Lil Champ Food Stores, Inc.		
WCP Sites:	http://www38.swfwmd.state.fl.us/Support/WCP/WcpDetail.aspx?permit=612863		
Well Use:	PLUGGED		
Well Located:			
Well Located 1:	2275 S SUNCOAST BLVD		
Well Located 2:			

Map Key	Direction	Distance (mi)	Distance (ft)	Elevation (ft)	DB
32	SE	0.52	2,756.48	5.54	WATER WELLS

Site ID:	402144	Section ID:	15.0
Well Constr Permit:	612863	Range ID:	17.0
WCP Status:	6	SPFWE:	470678.37032717
Well No:	2	SPFWN:	1634335.02926759
License No:	7091	GIS Update:	25-May-2005
Permit Issued:	25-Nov-1998	Last Update:	13-Jan-2007
Data Collect Site:	NO	Township I:	19.0
Water Use Permit:	NO	UTM Easting:	345911.954
Well Drill:	NOT ENTERED	UTM Northing:	3189994.718
Well Depth:	13.6	Point X:	-82.5793041034125
Well Casing:	4.0	Point Y:	28.8283684733939
Casing to:	13.6	Latitude:	28 49 42.13
Static Water:	0.0	Longitude:	82 34 45.49
Contractor:	Cascade Drilling LP		
Site Name:	612863 - 2		
Owner Name:	Lil Champ Food Stores, Inc.		
WCP Sites:	http://www38.swfwmd.state.fl.us/Support/WCP/WcpDetail.aspx?permit=612863		
Well Use:	PLUGGED		
Well Located:			
Well Located 1:	2275 S SUNCOAST BLVD		
Well Located 2:			

Map Key	Direction	Distance (mi)	Distance (ft)	Elevation (ft)	DB
32	SE	0.52	2,756.48	5.54	WATER WELLS

Site ID:	597066	Section ID:	15.0
Well Constr Permit:	747800	Range ID:	17.0
WCP Status:	6	SPFWE:	470678.37032717

Wells and Additional Sources Detail Report

Well No:	5	SPFWN:	1634335.02926759
License No:	2638	GIS Update:	27-Oct-2006
Permit Issued:	15-Sep-2006	Last Update:	13-Jan-2007
Data Collect Site:	NO	Township I:	19.0
Water Use Permit:	NO	UTM Easting:	345911.954
Well Drill:	AUGER	UTM Northing:	3189994.718
Well Depth:	0.0	Point X:	-82.5793041034125
Well Casing:	2.0	Point Y:	28.8283684733939
Casing to:	0.0	Latitude:	28 49 42.13
Static Water:	0.0	Longitude:	82 34 45.49
Contractor:	ATLANTIC DIRECTIONAL DRILLING		
Site Name:	747800 - 5		
Owner Name:	Louis & William Huntley		
WCP Sites:	http://www38.swfwmd.state.fl.us/Support/WCP/WcpDetail.aspx?permit=747800		
Well Use:	MONITOR		
Well Located:			
Well Located 1:	2275 S SUNCOAST BLVD, HOMOSASSA		
Well Located 2:			

Map Key	Direction	Distance (mi)	Distance (ft)	Elevation (ft)	DB
32	SE	0.52	2,756.48	5.54	WATER WELLS

Site ID:	597069	Section ID:	15.0
Well Constr Permit:	747800	Range ID:	17.0
WCP Status:	6	SPFWE:	470678.37032717
Well No:	8	SPFWN:	1634335.02926759
License No:	2638	GIS Update:	27-Oct-2006
Permit Issued:	15-Sep-2006	Last Update:	13-Jan-2007
Data Collect Site:	NO	Township I:	19.0
Water Use Permit:	NO	UTM Easting:	345911.954
Well Drill:	AUGER	UTM Northing:	3189994.718
Well Depth:	0.0	Point X:	-82.5793041034125
Well Casing:	2.0	Point Y:	28.8283684733939
Casing to:	0.0	Latitude:	28 49 42.13
Static Water:	0.0	Longitude:	82 34 45.49
Contractor:	ATLANTIC DIRECTIONAL DRILLING		
Site Name:	747800 - 8		
Owner Name:	Louis & William Huntley		
WCP Sites:	http://www38.swfwmd.state.fl.us/Support/WCP/WcpDetail.aspx?permit=747800		
Well Use:	MONITOR		
Well Located:			
Well Located 1:	2275 S SUNCOAST BLVD, HOMOSASSA		
Well Located 2:			

Map Key	Direction	Distance (mi)	Distance (ft)	Elevation (ft)	DB
32	SE	0.52	2,756.48	5.54	WATER WELLS

Wells and Additional Sources Detail Report

Site ID:	597065	Section ID:	15.0
Well Constr Permit:	747800	Range ID:	17.0
WCP Status:	6	SPFWE:	470678.37032717
Well No:	4	SPFWN:	1634335.02926759
License No:	2638	GIS Update:	27-Oct-2006
Permit Issued:	15-Sep-2006	Last Update:	13-Jan-2007
Data Collect Site:	NO	Township I:	19.0
Water Use Permit:	NO	UTM Easting:	345911.954
Well Drill:	AUGER	UTM Northing:	3189994.718
Well Depth:	0.0	Point X:	-82.5793041034125
Well Casing:	2.0	Point Y:	28.8283684733939
Casing to:	0.0	Latitude:	28 49 42.13
Static Water:	0.0	Longitude:	82 34 45.49
Contractor:	ATLANTIC DIRECTIONAL DRILLING		
Site Name:	747800 - 4		
Owner Name:	Louis & William Huntley		
WCP Sites:	http://www38.swfwmd.state.fl.us/Support/WCP/WcpDetail.aspx?permit=747800		
Well Use:	MONITOR		
Well Located:			
Well Located 1:	2275 S SUNCOAST BLVD, HOMOSASSA		
Well Located 2:			

Map Key	Direction	Distance (mi)	Distance (ft)	Elevation (ft)	DB
32	SE	0.52	2,756.48	5.54	WATER WELLS

Site ID:	329066	Section ID:	15.0
Well Constr Permit:	561038	Range ID:	17.0
WCP Status:	6	SPFWE:	470678.37032717
Well No:	1	SPFWN:	1634335.02926759
License No:	9099	GIS Update:	25-May-2005
Permit Issued:	06-Dec-1994	Last Update:	13-Jan-2007
Data Collect Site:	NO	Township I:	19.0
Water Use Permit:	NO	UTM Easting:	345911.954
Well Drill:	AUGER	UTM Northing:	3189994.718
Well Depth:	12.0	Point X:	-82.5793041034125
Well Casing:	2.0	Point Y:	28.8283684733939
Casing to:	2.0	Latitude:	28 49 42.13
Static Water:	4.5	Longitude:	82 34 45.49
Contractor:	RENEGADE ENVIRONMENTAL SERVICE		
Site Name:	561038 - 1		
Owner Name:	Lil Champ Food Stores, Inc.		
WCP Sites:	http://www38.swfwmd.state.fl.us/Support/WCP/WcpDetail.aspx?permit=561038		
Well Use:	MONITOR		
Well Located:			
Well Located 1:	2275 S SUNCOAST BLVD		

Wells and Additional Sources Detail Report

Well Located 2:

Map Key	Direction	Distance (mi)	Distance (ft)	Elevation (ft)	DB
32	SE	0.52	2,756.48	5.54	WATER WELLS

Site ID:	527869	Section ID:	15.0
Well Constr Permit:	697525	Range ID:	17.0
WCP Status:	6	SPFWE:	470678.37032717
Well No:	1	SPFWN:	1634335.02926759
License No:	2525	GIS Update:	25-May-2005
Permit Issued:	15-Mar-2004	Last Update:	13-Jan-2007
Data Collect Site:	NO	Township I:	19.0
Water Use Permit:	NO	UTM Easting:	345911.954
Well Drill:	ROTARY	UTM Northing:	3189994.718
Well Depth:	27.0	Point X:	-82.5793041034125
Well Casing:	2.0	Point Y:	28.8283684733939
Casing to:	22.0	Latitude:	28 49 42.13
Static Water:	0.0	Longitude:	82 34 45.49
Contractor:	MIXON FOUNDATION & DRILLING		
Site Name:	697525 - 1		
Owner Name:	Sprint # 6184		
WCP Sites:	http://www38.swfwmd.state.fl.us/Support/WCP/WcpDetail.aspx?permit=697525		
Well Use:	MONITOR		
Well Located:			
Well Located 1:	2275 SUNCOAST BLVD		
Well Located 2:			

Map Key	Direction	Distance (mi)	Distance (ft)	Elevation (ft)	DB
32	SE	0.52	2,756.48	5.54	WATER WELLS

Site ID:	597068	Section ID:	15.0
Well Constr Permit:	747800	Range ID:	17.0
WCP Status:	6	SPFWE:	470678.37032717
Well No:	7	SPFWN:	1634335.02926759
License No:	2638	GIS Update:	27-Oct-2006
Permit Issued:	15-Sep-2006	Last Update:	13-Jan-2007
Data Collect Site:	NO	Township I:	19.0
Water Use Permit:	NO	UTM Easting:	345911.954
Well Drill:	AUGER	UTM Northing:	3189994.718
Well Depth:	0.0	Point X:	-82.5793041034125
Well Casing:	2.0	Point Y:	28.8283684733939
Casing to:	0.0	Latitude:	28 49 42.13
Static Water:	0.0	Longitude:	82 34 45.49
Contractor:	ATLANTIC DIRECTIONAL DRILLING		
Site Name:	747800 - 7		
Owner Name:	Louis & William Huntley		

Wells and Additional Sources Detail Report

WCP Sites: <http://www38.swfwmd.state.fl.us/Support/WCP/WcpDetail.aspx?permit=747800>
 Well Use: MONITOR
 Well Located:
 Well Located 1: 2275 S SUNCOAST BLVD, HOMOSASSA
 Well Located 2:

Map Key	Direction	Distance (mi)	Distance (ft)	Elevation (ft)	DB
32	SE	0.52	2,756.48	5.54	WATER WELLS

Site ID:	597067	Section ID:	15.0
Well Constr Permit:	747800	Range ID:	17.0
WCP Status:	6	SPFWE:	470678.37032717
Well No:	6	SPFWN:	1634335.02926759
License No:	2638	GIS Update:	27-Oct-2006
Permit Issued:	15-Sep-2006	Last Update:	13-Jan-2007
Data Collect Site:	NO	Township I:	19.0
Water Use Permit:	NO	UTM Easting:	345911.954
Well Drill:	AUGER	UTM Northing:	3189994.718
Well Depth:	0.0	Point X:	-82.5793041034125
Well Casing:	2.0	Point Y:	28.8283684733939
Casing to:	0.0	Latitude:	28 49 42.13
Static Water:	0.0	Longitude:	82 34 45.49
Contractor:	ATLANTIC DIRECTIONAL DRILLING		
Site Name:	747800 - 6		
Owner Name:	Louis & William Huntley		
WCP Sites:	http://www38.swfwmd.state.fl.us/Support/WCP/WcpDetail.aspx?permit=747800		
Well Use:	MONITOR		
Well Located:			
Well Located 1:	2275 S SUNCOAST BLVD, HOMOSASSA		
Well Located 2:			

Map Key	Direction	Distance (mi)	Distance (ft)	Elevation (ft)	DB
34	N	0.56	2,977.23	3.12	WATER WELLS

Site ID:	353619	Section ID:	9.0
Well Constr Permit:	576299	Range ID:	17.0
WCP Status:	6	SPFWE:	468885.73480484
Well No:	8	SPFWN:	1639874.05821576
License No:	2913	GIS Update:	25-May-2005
Permit Issued:	15-Feb-1996	Last Update:	13-Jan-2007
Data Collect Site:	NO	Township I:	19.0
Water Use Permit:	NO	UTM Easting:	345379.839
Well Drill:	PLUGGED BY APPROVED METHOD	UTM Northing:	3191687.411
Well Depth:	12.0	Point X:	-82.5849876835692
Well Casing:	2.0	Point Y:	28.8435772334044

Wells and Additional Sources Detail Report

Casing to:	12.0	Latitude:	28 50 36.88
Static Water:	0.0	Longitude:	82 35 05.96
Contractor:	DAVID I GRIFFEY		
Site Name:	576299 - 8		
Owner Name:	Futronix Inc		
WCP Sites:	http://www38.swfwmd.state.fl.us/Support/WCP/WcpDetail.aspx?permit=576299		
Well Use:	PLUGGED		
Well Located:			
Well Located 1:	1760 DIMENSIONS TERRACE		
Well Located 2:			

Map Key	Direction	Distance (mi)	Distance (ft)	Elevation (ft)	DB
34	N	0.56	2,977.23	3.12	WATER WELLS

Site ID:	353616	Section ID:	9.0
Well Constr Permit:	576299	Range ID:	17.0
WCP Status:	6	SPFWE:	468885.73480484
Well No:	5	SPFWN:	1639874.05821576
License No:	2913	GIS Update:	25-May-2005
Permit Issued:	15-Feb-1996	Last Update:	13-Jan-2007
Data Collect Site:	NO	Township I:	19.0
Water Use Permit:	NO	UTM Easting:	345379.839
Well Drill:	PLUGGED BY APPROVED METHOD	UTM Northing:	3191687.411
Well Depth:	39.5	Point X:	-82.5849876835692
Well Casing:	2.0	Point Y:	28.8435772334044
Casing to:	39.5	Latitude:	28 50 36.88
Static Water:	0.0	Longitude:	82 35 05.96
Contractor:	DAVID I GRIFFEY		
Site Name:	576299 - 5		
Owner Name:	Futronix Inc		
WCP Sites:	http://www38.swfwmd.state.fl.us/Support/WCP/WcpDetail.aspx?permit=576299		
Well Use:	PLUGGED		
Well Located:			
Well Located 1:	1760 DIMENSIONS TERRACE		
Well Located 2:			

Map Key	Direction	Distance (mi)	Distance (ft)	Elevation (ft)	DB
34	N	0.56	2,977.23	3.12	WATER WELLS

Site ID:	353612	Section ID:	9.0
Well Constr Permit:	576299	Range ID:	17.0
WCP Status:	6	SPFWE:	468885.73480484
Well No:	1	SPFWN:	1639874.05821576
License No:	2913	GIS Update:	25-May-2005
Permit Issued:	15-Feb-1996	Last Update:	13-Jan-2007

Wells and Additional Sources Detail Report

Data Collect Site:	NO	Township I:	19.0
Water Use Permit:	NO	UTM Easting:	345379.839
Well Drill:	PLUGGED BY APPROVED METHOD	UTM Northing:	3191687.411
Well Depth:	12.0	Point X:	-82.5849876835692
Well Casing:	2.0	Point Y:	28.8435772334044
Casing to:	12.0	Latitude:	28 50 36.88
Static Water:	0.0	Longitude:	82 35 05.96
Contractor:	DAVID I GRIFFEY		
Site Name:	576299 - 1		
Owner Name:	Futronix Inc		
WCP Sites:	http://www38.swfwmd.state.fl.us/Support/WCP/WcpDetail.aspx?permit=576299		
Well Use:	PLUGGED		
Well Located:			
Well Located 1:	1760 DIMENSIONS TERRACE		
Well Located 2:			

Map Key	Direction	Distance (mi)	Distance (ft)	Elevation (ft)	DB
34	N	0.56	2,977.23	3.12	WATER WELLS

Site ID:	353613	Section ID:	9.0
Well Constr Permit:	576299	Range ID:	17.0
WCP Status:	6	SPFWE:	468885.73480484
Well No:	2	SPFWN:	1639874.05821576
License No:	2913	GIS Update:	25-May-2005
Permit Issued:	15-Feb-1996	Last Update:	13-Jan-2007
Data Collect Site:	NO	Township I:	19.0
Water Use Permit:	NO	UTM Easting:	345379.839
Well Drill:	PLUGGED BY APPROVED METHOD	UTM Northing:	3191687.411
Well Depth:	13.0	Point X:	-82.5849876835692
Well Casing:	2.0	Point Y:	28.8435772334044
Casing to:	13.0	Latitude:	28 50 36.88
Static Water:	0.0	Longitude:	82 35 05.96
Contractor:	DAVID I GRIFFEY		
Site Name:	576299 - 2		
Owner Name:	Futronix Inc		
WCP Sites:	http://www38.swfwmd.state.fl.us/Support/WCP/WcpDetail.aspx?permit=576299		
Well Use:	PLUGGED		
Well Located:			
Well Located 1:	1760 DIMENSIONS TERRACE		
Well Located 2:			

Map Key	Direction	Distance (mi)	Distance (ft)	Elevation (ft)	DB
34	N	0.56	2,977.23	3.12	WATER WELLS

Site ID:	353617	Section ID:	9.0
----------	--------	-------------	-----

Wells and Additional Sources Detail Report

Well Constr Permit:	576299	Range ID:	17.0
WCP Status:	6	SPFWE:	468885.73480484
Well No:	6	SPFWN:	1639874.05821576
License No:	2913	GIS Update:	25-May-2005
Permit Issued:	15-Feb-1996	Last Update:	13-Jan-2007
Data Collect Site:	NO	Township I:	19.0
Water Use Permit:	NO	UTM Easting:	345379.839
Well Drill:	PLUGGED BY APPROVED METHOD	UTM Northing:	3191687.411
Well Depth:	21.0	Point X:	-82.5849876835692
Well Casing:	2.0	Point Y:	28.8435772334044
Casing to:	21.0	Latitude:	28 50 36.88
Static Water:	0.0	Longitude:	82 35 05.96
Contractor:	DAVID I GRIFFEY		
Site Name:	576299 - 6		
Owner Name:	Futronix Inc		
WCP Sites:	http://www38.swfwmd.state.fl.us/Support/WCP/WcpDetail.aspx?permit=576299		
Well Use:	PLUGGED		
Well Located:			
Well Located 1:	1760 DIMENSIONS TERRACE		
Well Located 2:			

Map Key	Direction	Distance (mi)	Distance (ft)	Elevation (ft)	DB
34	N	0.56	2,977.23	3.12	WATER WELLS

Site ID:	353615	Section ID:	9.0
Well Constr Permit:	576299	Range ID:	17.0
WCP Status:	6	SPFWE:	468885.73480484
Well No:	4	SPFWN:	1639874.05821576
License No:	2913	GIS Update:	25-May-2005
Permit Issued:	15-Feb-1996	Last Update:	13-Jan-2007
Data Collect Site:	NO	Township I:	19.0
Water Use Permit:	NO	UTM Easting:	345379.839
Well Drill:	PLUGGED BY APPROVED METHOD	UTM Northing:	3191687.411
Well Depth:	12.0	Point X:	-82.5849876835692
Well Casing:	2.0	Point Y:	28.8435772334044
Casing to:	12.0	Latitude:	28 50 36.88
Static Water:	0.0	Longitude:	82 35 05.96
Contractor:	DAVID I GRIFFEY		
Site Name:	576299 - 4		
Owner Name:	Futronix Inc		
WCP Sites:	http://www38.swfwmd.state.fl.us/Support/WCP/WcpDetail.aspx?permit=576299		
Well Use:	PLUGGED		
Well Located:			
Well Located 1:	1760 DIMENSIONS TERRACE		
Well Located 2:			

Wells and Additional Sources Detail Report

Map Key	Direction	Distance (mi)	Distance (ft)	Elevation (ft)	DB
34	N	0.56	2,977.23	3.12	WATER WELLS

Site ID:	353618	Section ID:	9.0
Well Constr Permit:	576299	Range ID:	17.0
WCP Status:	6	SPFWE:	468885.73480484
Well No:	7	SPFWN:	1639874.05821576
License No:	2913	GIS Update:	25-May-2005
Permit Issued:	15-Feb-1996	Last Update:	13-Jan-2007
Data Collect Site:	NO	Township I:	19.0
Water Use Permit:	NO	UTM Easting:	345379.839
Well Drill:	PLUGGED BY APPROVED METHOD	UTM Northing:	3191687.411
Well Depth:	12.0	Point X:	-82.5849876835692
Well Casing:	2.0	Point Y:	28.8435772334044
Casing to:	12.0	Latitude:	28 50 36.88
Static Water:	0.0	Longitude:	82 35 05.96
Contractor:	DAVID I GRIFFEY		
Site Name:	576299 - 7		
Owner Name:	Futronix Inc		
WCP Sites:	http://www38.swfwmd.state.fl.us/Support/WCP/WcpDetail.aspx?permit=576299		
Well Use:	PLUGGED		
Well Located:			
Well Located 1:	1760 DIMENSIONS TERRACE		
Well Located 2:			

Map Key	Direction	Distance (mi)	Distance (ft)	Elevation (ft)	DB
34	N	0.56	2,977.23	3.12	WATER WELLS

Site ID:	353614	Section ID:	9.0
Well Constr Permit:	576299	Range ID:	17.0
WCP Status:	6	SPFWE:	468885.73480484
Well No:	3	SPFWN:	1639874.05821576
License No:	2913	GIS Update:	25-May-2005
Permit Issued:	15-Feb-1996	Last Update:	13-Jan-2007
Data Collect Site:	NO	Township I:	19.0
Water Use Permit:	NO	UTM Easting:	345379.839
Well Drill:	PLUGGED BY APPROVED METHOD	UTM Northing:	3191687.411
Well Depth:	25.0	Point X:	-82.5849876835692
Well Casing:	2.0	Point Y:	28.8435772334044
Casing to:	25.0	Latitude:	28 50 36.88
Static Water:	0.0	Longitude:	82 35 05.96
Contractor:	DAVID I GRIFFEY		
Site Name:	576299 - 3		
Owner Name:	Futronix Inc		
WCP Sites:	http://www38.swfwmd.state.fl.us/Support/WCP/WcpDetail.aspx?permit=576299		

Wells and Additional Sources Detail Report

Well Use: PLUGGED
 Well Located:
 Well Located 1: 1760 DIMENSIONS TERRACE
 Well Located 2:

Map Key	Direction	Distance (mi)	Distance (ft)	Elevation (ft)	DB
36	ENE	0.58	3,077.55	8.44	WATER WELLS

Site ID:	459564	Section ID:	10.0
Well Constr Permit:	655435	Range ID:	17.0
WCP Status:	6	SPFWE:	471490.79225875
Well No:	1	SPFWN:	1638440.43181793
License No:	1342	GIS Update:	25-May-2005
Permit Issued:	27-Jun-2001	Last Update:	13-Jan-2007
Data Collect Site:	NO	Township I:	19.0
Water Use Permit:	NO	UTM Easting:	346170.085
Well Drill:	COMBINATION (TWO OR MORE METHODS)	UTM Northing:	3191243.808
Well Depth:	190.0	Point X:	-82.5768291632348
Well Casing:	4.0	Point Y:	28.8396696504383
Casing to:	178.0	Latitude:	28 50 22.81
Static Water:	11.0	Longitude:	82 34 36.58
Contractor:	WILBUR LANGLEY & SON WELL DRILLI		
Site Name:	655435 - 1		
Owner Name:	Frank Wohlfahri		
WCP Sites:	http://www38.swfwmd.state.fl.us/Support/WCP/WcpDetail.aspx?permit=655435		
Well Use:	IRRIGATION		
Well Located:			
Well Located 1:	1565 S DELL POINT/BL 37		
Well Located 2:			

Map Key	Direction	Distance (mi)	Distance (ft)	Elevation (ft)	DB
37	ENE	0.59	3,113.60	7.16	WATER WELLS

Site ID:	588031	Section ID:	10.0
Well Constr Permit:	742131	Range ID:	17.0
WCP Status:	6	SPFWE:	471665.44906167
Well No:	1	SPFWN:	1638179.46252359
License No:	1150	GIS Update:	26-Jul-2006
Permit Issued:	08-Jun-2006	Last Update:	13-Jan-2007
Data Collect Site:	NO	Township I:	19.0
Water Use Permit:	NO	UTM Easting:	346222.644
Well Drill:	COMBINATION (TWO OR MORE METHODS)	UTM Northing:	3191163.826
Well Depth:	100.0	Point X:	-82.5762796975233
Well Casing:	4.0	Point Y:	28.838954288181
Casing to:	85.0	Latitude:	28 50 20.24

Wells and Additional Sources Detail Report

Static Water: 10.0 Longitude: 82 34 34.61
 Contractor: CITRUS WELL DRILLING
 Site Name: 742131 - 1
 Owner Name: M H Services
 WCP Sites: <http://www38.swfwmd.state.fl.us/Support/WCP/WcpDetail.aspx?permit=742131>
 Well Use: DOMESTIC
 Well Located:
 Well Located 1: 1419 HIGHCLIFF PT, HOMOSASSA
 Well Located 2:

Map Key	Direction	Distance (mi)	Distance (ft)	Elevation (ft)	DB
38	ENE	0.59	3,121.01	5.86	WATER WELLS

Site ID: 585434	Section ID: 10.0
Well Constr Permit: 740409	Range ID: 17.0
WCP Status: 6	SPFWE: 471490.70564475
Well No: 1	SPFWN: 1638525.52646401
License No: 1150	GIS Update: 13-Dec-2006
Permit Issued: 15-May-2006	Last Update: 13-Jan-2007
Data Collect Site: NO	Township I: 19.0
Water Use Permit: NO	UTM Easting: 346170.277
Well Drill: PLUGGED BY APPROVED METHOD	UTM Northing: 3191269.742
Well Depth: 240.0	Point X: -82.5768307244929
Well Casing: 4.0	Point Y: 28.8399036696239
Casing to: 240.0	Latitude: 28 50 23.65
Static Water: 8.0	Longitude: 82 34 36.59
Contractor: CITRUS WELL DRILLING	
Site Name: 740409 - 1	
Owner Name: Tailor-Made Homes	
WCP Sites: http://www38.swfwmd.state.fl.us/Support/WCP/WcpDetail.aspx?permit=740409	
Well Use: PLUGGED	
Well Located:	
Well Located 1: 1543 S DELL POINT, HOMOSASSA	
Well Located 2:	

Map Key	Direction	Distance (mi)	Distance (ft)	Elevation (ft)	DB
38	ENE	0.59	3,121.01	5.86	WATER WELLS

Site ID: 584136	Section ID: 10.0
Well Constr Permit: 739513	Range ID: 17.0
WCP Status: 6	SPFWE: 471490.70564475
Well No: 1	SPFWN: 1638525.52646401
License No: 1150	GIS Update: 13-Dec-2006
Permit Issued: 01-May-2006	Last Update: 13-Jan-2007
Data Collect Site: NO	Township I: 19.0

Wells and Additional Sources Detail Report

Water Use Permit:	NO	UTM Easting:	346170.277
Well Drill:	COMBINATION (TWO OR MORE METHODS)	UTM Northing:	3191269.742
Well Depth:	118.0	Point X:	-82.5768307244929
Well Casing:	4.0	Point Y:	28.8399036696239
Casing to:	111.0	Latitude:	28 50 23.65
Static Water:	8.0	Longitude:	82 34 36.59
Contractor:	CITRUS WELL DRILLING		
Site Name:	739513 - 1		
Owner Name:	Tailor-Made Homes		
WCP Sites:	http://www38.swfwmd.state.fl.us/Support/WCP/WcpDetail.aspx?permit=739513		
Well Use:	DOMESTIC		
Well Located:			
Well Located 1:	1543 S DELL POINT, HOMOSASSA		
Well Located 2:			

Map Key	Direction	Distance (mi)	Distance (ft)	Elevation (ft)	DB
40	SE	0.61	3,214.04	6.11	WATER WELLS

Site ID:	588641	Section ID:	15.0
Well Constr Permit:	742554	Range ID:	17.0
WCP Status:	6	SPFWE:	470677.28732409
Well No:	1	SPFWN:	1633748.46285543
License No:	2392	GIS Update:	02-Nov-2006
Permit Issued:	15-Jun-2006	Last Update:	13-Jan-2007
Data Collect Site:	NO	Township I:	19.0
Water Use Permit:	NO	UTM Easting:	345910.119
Well Drill:	COMBINATION (TWO OR MORE METHODS)	UTM Northing:	3189815.957
Well Depth:	200.0	Point X:	-82.5792985548658
Well Casing:	4.0	Point Y:	28.8267553358556
Casing to:	63.0	Latitude:	28 49 36.32
Static Water:	15.0	Longitude:	82 34 45.47
Contractor:	WEST COAST WELL DRILLING		
Site Name:	742554 - 1		
Owner Name:	Village Cadillac/Toyota		
WCP Sites:	http://www38.swfwmd.state.fl.us/Support/WCP/WcpDetail.aspx?permit=742554		
Well Use:	IRRIGATION		
Well Located:			
Well Located 1:	2431 S SUNCOAST BLVD		
Well Located 2:			

Map Key	Direction	Distance (mi)	Distance (ft)	Elevation (ft)	DB
40	SE	0.61	3,214.04	6.11	WATER WELLS

Site ID:	592617	Section ID:	15.0
Well Constr Permit:	745082	Range ID:	17.0

Wells and Additional Sources Detail Report

WCP Status:	6	SPFWE:	470677.28732409
Well No:	1	SPFWN:	1633748.46285543
License No:	2392	GIS Update:	08-Aug-2006
Permit Issued:	28-Jul-2006	Last Update:	13-Jan-2007
Data Collect Site:	NO	Township I:	19.0
Water Use Permit:	NO	UTM Easting:	345910.119
Well Drill:	COMBINATION (TWO OR MORE METHODS)	UTM Northing:	3189815.957
Well Depth:	200.0	Point X:	-82.5792985548658
Well Casing:	4.0	Point Y:	28.8267553358556
Casing to:	160.0	Latitude:	28 49 36.32
Static Water:	0.0	Longitude:	82 34 45.47
Contractor:	WEST COAST WELL DRILLING		
Site Name:	745082 - 1		
Owner Name:	Village Cadillac/Toyota		
WCP Sites:	http://www38.swfwmd.state.fl.us/Support/WCP/WcpDetail.aspx?permit=745082		
Well Use:	REPAIR IRRIGATION		
Well Located:			
Well Located 1:	2431 SOUTH SUNCOAST BLVD		
Well Located 2:			

Map Key	Direction	Distance (mi)	Distance (ft)	Elevation (ft)	DB
41	SE	0.62	3,247.83	11.50	WATER WELLS

Site ID:	572493	Section ID:	15.0
Well Constr Permit:	731654	Range ID:	17.0
WCP Status:	6	SPFWE:	471014.73087492
Well No:	1	SPFWN:	1633976.73109967
License No:	1150	GIS Update:	05-Feb-2007
Permit Issued:	22-Dec-2005	Last Update:	13-Jan-2007
Data Collect Site:	NO	Township I:	19.0
Water Use Permit:	NO	UTM Easting:	346013.545
Well Drill:	PLUGGED BY APPROVED METHOD	UTM Northing:	3189884.659
Well Depth:	41.0	Point X:	-82.5782482043317
Well Casing:	4.0	Point Y:	28.8273876192016
Casing to:	41.0	Latitude:	28 49 38.60
Static Water:	0.0	Longitude:	82 34 41.69
Contractor:	CITRUS WELL DRILLING		
Site Name:	731654 - 1		
Owner Name:	Allen Site Development		
WCP Sites:	http://www38.swfwmd.state.fl.us/Support/WCP/WcpDetail.aspx?permit=731654		
Well Use:	PLUGGED		
Well Located:			
Well Located 1:	US 19 HOMOSASSA		
Well Located 2:			

Map Key	Direction	Distance (mi)	Distance (ft)	Elevation (ft)	DB
---------	-----------	---------------	---------------	----------------	----

Wells and Additional Sources Detail Report

43 ENE 0.63 3,308.25 12.70 WATER WELLS

Site ID:	759705	Section ID:	10.0
Well Constr Permit:	805894	Range ID:	17.0
WCP Status:	6	SPFWE:	471949.75656392
Well No:	1	SPFWN:	1637992.69354019
License No:	9305	GIS Update:	19-Jul-2010
Permit Issued:	24-Jun-2010	Last Update:	31-Oct-2010
Data Collect Site:	NO	Township I:	19.0
Water Use Permit:	NO	UTM Easting:	346308.81112212
Well Drill:	PLUGGED BY APPROVED METHOD	UTM Northing:	3191106.17614809
Well Depth:	81.0	Point X:	-82.575388884114
Well Casing:	3.0	Point Y:	28.8384444445068
Casing to:	81.0	Latitude:	28 50 18.40
Static Water:	11.0	Longitude:	82 34 31.40
Contractor:	CAM WELL & PUMP		
Site Name:	Proposed WCP Well		
Owner Name:	Comstock Joan E		
WCP Sites:	http://www38.swfwmd.state.fl.us/Support/WCP/WcpDetail.aspx?permit=805894		
Well Use:	PLUGGED		
Well Located:			
Well Located 1:	01625 S LOOKOUT PT		
Well Located 2:	N/A		

Map Key	Direction	Distance (mi)	Distance (ft)	Elevation (ft)	DB
44	ENE	0.63	3,323.45	12.29	WATER WELLS

Site ID:	759545	Section ID:	10.0
Well Constr Permit:	805814	Range ID:	17.0
WCP Status:	6	SPFWE:	471958.74768768
Well No:	1	SPFWN:	1638012.85130827
License No:	9305	GIS Update:	08-Jul-2010
Permit Issued:	22-Jun-2010	Last Update:	31-Oct-2010
Data Collect Site:	NO	Township I:	19.0
Water Use Permit:	NO	UTM Easting:	346311.60301609
Well Drill:	COMBINATION (TWO OR MORE METHODS)	UTM Northing:	3191112.2964108
Well Depth:	96.0	Point X:	-82.575361111381
Well Casing:	4.0	Point Y:	28.8385000003386
Casing to:	46.0	Latitude:	28 50 18.60
Static Water:	11.0	Longitude:	82 34 31.30
Contractor:	CAM WELL & PUMP		
Site Name:	Proposed WCP Well		
Owner Name:	Comstock Joan E		
WCP Sites:	http://www38.swfwmd.state.fl.us/Support/WCP/WcpDetail.aspx?permit=805814		

Wells and Additional Sources Detail Report

Well Use: DOMESTIC
 Well Located:
 Well Located 1: 01625 S LOOKOUT PT
 Well Located 2: Homosassa

Map Key	Direction	Distance (mi)	Distance (ft)	Elevation (ft)	DB
47	ENE	0.64	3,394.99	7.71	WATER WELLS

Site ID:	526976	Section ID:	10.0
Well Constr Permit:	697026	Range ID:	17.0
WCP Status:	6	SPFWE:	471756.54369576
Well No:	1	SPFWN:	1638614.92490726
License No:	1546	GIS Update:	25-May-2005
Permit Issued:	04-Mar-2004	Last Update:	13-Jan-2007
Data Collect Site:	NO	Township I:	19.0
Water Use Permit:	NO	UTM Easting:	346251.524
Well Drill:	CABLE TOOL	UTM Northing:	3191296.305
Well Depth:	63.0	Point X:	-82.5760017747107
Well Casing:	4.0	Point Y:	28.8401530728819
Casing to:	60.0	Latitude:	28 50 24.55
Static Water:	8.0	Longitude:	82 34 33.61
Contractor:	ADVANCED WELL DRILLING INC.		
Site Name:	697026 - 1		
Owner Name:	John Read		
WCP Sites:	http://www38.swfwmd.state.fl.us/Support/WCP/WcpDetail.aspx?permit=697026		
Well Use:	DOMESTIC		
Well Located:			
Well Located 1:	1381 HIGHCLIFF PT		
Well Located 2:			

Map Key	Direction	Distance (mi)	Distance (ft)	Elevation (ft)	DB
49	SE	0.66	3,468.41	12.71	WATER WELLS

Site ID:	309714	Section ID:	15.0
Well Constr Permit:	549747	Range ID:	17.0
WCP Status:	6	SPFWE:	471338.30667134
Well No:	1	SPFWN:	1633985.32196176
License No:	1073	GIS Update:	25-May-2005
Permit Issued:	21-Mar-1994	Last Update:	13-Jan-2007
Data Collect Site:	NO	Township I:	19.0
Water Use Permit:	NO	UTM Easting:	346112.181
Well Drill:	COMBINATION (TWO OR MORE METHODS)	UTM Northing:	3189886.447
Well Depth:	150.0	Point X:	-82.5772378170686
Well Casing:	4.0	Point Y:	28.8274155717297
Casing to:	87.0	Latitude:	28 49 38.70

Wells and Additional Sources Detail Report

Static Water: 12.0 Longitude: 82 34 38.06
 Contractor: NEWTON'S WELL DRILLING
 Site Name: 549747 - 1
 Owner Name: Harvey D Dunham
 WCP Sites: <http://www38.swfwmd.state.fl.us/Support/WCP/WcpDetail.aspx?permit=549747>
 Well Use: DOMESTIC
 Well Located:
 Well Located 1: 276 VALORIAN PLACE
 Well Located 2:

Map Key	Direction	Distance (mi)	Distance (ft)	Elevation (ft)	DB
50	NE	0.66	3,480.71	5.59	WATER WELLS

Site ID:	500045	Section ID:	10.0
Well Constr Permit:	680588	Range ID:	17.0
WCP Status:	6	SPFWE:	471301.58331959
Well No:	1	SPFWN:	1639346.24496692
License No:	9015	GIS Update:	25-May-2005
Permit Issued:	06-Feb-2003	Last Update:	13-Jan-2007
Data Collect Site:	NO	Township I:	19.0
Water Use Permit:	NO	UTM Easting:	346114.746
Well Drill:	COMBINATION (TWO OR MORE METHODS)	UTM Northing:	3191520.352
Well Depth:	120.0	Point X:	-82.5774338809231
Well Casing:	4.0	Point Y:	28.8421582060869
Casing to:	49.2	Latitude:	28 50 31.77
Static Water:	7.0	Longitude:	82 34 38.76
Contractor:	CORBIN WELL PUMP & SUPPLY INC.		
Site Name:	680588 - 1		
Owner Name:	Acme Homes		
WCP Sites:	http://www38.swfwmd.state.fl.us/Support/WCP/WcpDetail.aspx?permit=680588		
Well Use:	DOMESTIC		
Well Located:			
Well Located 1:	LTS 8&9 BK 18 PAR D HIGHCLIFF PT		
Well Located 2:			

Map Key	Direction	Distance (mi)	Distance (ft)	Elevation (ft)	DB
50	NE	0.66	3,480.71	5.59	WATER WELLS

Site ID:	248443	Section ID:	10.0
Well Constr Permit:	511788	Range ID:	17.0
WCP Status:	6	SPFWE:	471301.58331959
Well No:	1	SPFWN:	1639346.24496692
License No:	1073	GIS Update:	25-May-2005
Permit Issued:	18-Mar-1991	Last Update:	13-Jan-2007
Data Collect Site:	NO	Township I:	19.0

Wells and Additional Sources Detail Report

Water Use Permit:	NO	UTM Easting:	346114.746
Well Drill:	CABLE TOOL	UTM Northing:	3191520.352
Well Depth:	70.0	Point X:	-82.5774338809231
Well Casing:	4.0	Point Y:	28.8421582060869
Casing to:	39.0	Latitude:	28 50 31.77
Static Water:	0.0	Longitude:	82 34 38.76
Contractor:	NEWTON'S WELL DRILLING		
Site Name:	511788 - 1		
Owner Name:	Beasley, Zuleka		
WCP Sites:	http://www38.swfwmd.state.fl.us/Support/WCP/WcpDetail.aspx?permit=511788		
Well Use:	DOMESTIC		
Well Located:			
Well Located 1:	1361 S. PALM AVE		
Well Located 2:			

Map Key	Direction	Distance (mi)	Distance (ft)	Elevation (ft)	DB
50	NE	0.66	3,480.71	5.59	WATER WELLS

Site ID:	300980	Section ID:	10.0
Well Constr Permit:	544626	Range ID:	17.0
WCP Status:	6	SPFWE:	471301.58331959
Well No:	1	SPFWN:	1639346.24496692
License No:	1073	GIS Update:	25-May-2005
Permit Issued:	29-Oct-1993	Last Update:	13-Jan-2007
Data Collect Site:	NO	Township I:	19.0
Water Use Permit:	NO	UTM Easting:	346114.746
Well Drill:	COMBINATION (TWO OR MORE METHODS)	UTM Northing:	3191520.352
Well Depth:	75.0	Point X:	-82.5774338809231
Well Casing:	4.0	Point Y:	28.8421582060869
Casing to:	59.0	Latitude:	28 50 31.77
Static Water:	0.0	Longitude:	82 34 38.76
Contractor:	NEWTON'S WELL DRILLING		
Site Name:	544626 - 1		
Owner Name:	C N Newton		
WCP Sites:	http://www38.swfwmd.state.fl.us/Support/WCP/WcpDetail.aspx?permit=544626		
Well Use:	DOMESTIC		
Well Located:			
Well Located 1:	980 SOUTH PALM AVENUE		
Well Located 2:			

Map Key	Direction	Distance (mi)	Distance (ft)	Elevation (ft)	DB
50	NE	0.66	3,480.71	5.59	WATER WELLS

Site ID:	590254	Section ID:	10.0
Well Constr Permit:	743518	Range ID:	17.0

Wells and Additional Sources Detail Report

WCP Status:	6	SPFWE:	471301.58331959
Well No:	1	SPFWN:	1639346.24496692
License No:	9015	GIS Update:	17-Oct-2006
Permit Issued:	30-Jun-2006	Last Update:	13-Jan-2007
Data Collect Site:	NO	Township I:	19.0
Water Use Permit:	NO	UTM Easting:	346114.746
Well Drill:	COMBINATION (TWO OR MORE METHODS)	UTM Northing:	3191520.352
Well Depth:	74.0	Point X:	-82.5774338809231
Well Casing:	4.0	Point Y:	28.8421582060869
Casing to:	38.1	Latitude:	28 50 31.77
Static Water:	10.0	Longitude:	82 34 38.76
Contractor:	CORBIN WELL PUMP & SUPPLY INC.		
Site Name:	743518 - 1		
Owner Name:	Randy Lee		
WCP Sites:	http://www38.swfwmd.state.fl.us/Support/WCP/WcpDetail.aspx?permit=743518		
Well Use:	DOMESTIC		
Well Located:			
Well Located 1:	1321 S. SKYWAY AVE., HOMOSASAS		
Well Located 2:			

Map Key	Direction	Distance (mi)	Distance (ft)	Elevation (ft)	DB
50	NE	0.66	3,480.71	5.59	WATER WELLS

Site ID:	317169	Section ID:	10.0
Well Constr Permit:	554285	Range ID:	17.0
WCP Status:	6	SPFWE:	471301.58331959
Well No:	1	SPFWN:	1639346.24496692
License No:	1073	GIS Update:	25-May-2005
Permit Issued:	21-Jun-1994	Last Update:	13-Jan-2007
Data Collect Site:	NO	Township I:	19.0
Water Use Permit:	NO	UTM Easting:	346114.746
Well Drill:	COMBINATION (TWO OR MORE METHODS)	UTM Northing:	3191520.352
Well Depth:	68.0	Point X:	-82.5774338809231
Well Casing:	4.0	Point Y:	28.8421582060869
Casing to:	40.0	Latitude:	28 50 31.77
Static Water:	0.0	Longitude:	82 34 38.76
Contractor:	NEWTON'S WELL DRILLING		
Site Name:	554285 - 1		
Owner Name:	Charles Hamilton		
WCP Sites:	http://www38.swfwmd.state.fl.us/Support/WCP/WcpDetail.aspx?permit=554285		
Well Use:	DOMESTIC		
Well Located:			
Well Located 1:	LOT 2 SOUTH SKYWAY AVENUE		
Well Located 2:			

Map Key	Direction	Distance (mi)	Distance (ft)	Elevation (ft)	DB
---------	-----------	---------------	---------------	----------------	----

Wells and Additional Sources Detail Report

51 SSW 0.66 3,503.84 0.10 WATER WELLS

Site ID:	54865	Section ID:	16.0
Well Constr Permit:	318354	Range ID:	17.0
WCP Status:	6	SPFWE:	466690.74510034
Well No:	1	SPFWN:	1633323.46042459
License No:	999998	GIS Update:	25-May-2005
Permit Issued:	01-Jan-1970	Last Update:	13-Jan-2007
Data Collect Site:	NO	Township I:	19.0
Water Use Permit:	NO	UTM Easting:	344694.076
Well Drill:	CABLE TOOL	UTM Northing:	3189696.659
Well Depth:	42.0	Point X:	-82.5917417013397
Well Casing:	3.0	Point Y:	28.8255325114227
Casing to:	38.0	Latitude:	28 49 31.92
Static Water:	10.0	Longitude:	82 35 30.27
Contractor:	RECORD MISSING AT UPLOAD		
Site Name:	318354 - 1		
Owner Name:	D Berti		
WCP Sites:	http://www38.swfwmd.state.fl.us/Support/WCP/WcpDetail.aspx?permit=318354		
Well Use:	DOMESTIC		
Well Located:			
Well Located 1:	NO ADDRESS		
Well Located 2:			

Map Key	Direction	Distance (mi)	Distance (ft)	Elevation (ft)	DB
51	SSW	0.66	3,503.84	0.10	WATER WELLS

Site ID:	43311	Section ID:	16.0
Well Constr Permit:	306800	Range ID:	17.0
WCP Status:	6	SPFWE:	466690.74510034
Well No:	1	SPFWN:	1633323.46042459
License No:	999998	GIS Update:	25-May-2005
Permit Issued:	01-Jan-1970	Last Update:	13-Jan-2007
Data Collect Site:	NO	Township I:	19.0
Water Use Permit:	NO	UTM Easting:	344694.076
Well Drill:	CABLE TOOL	UTM Northing:	3189696.659
Well Depth:	45.0	Point X:	-82.5917417013397
Well Casing:	3.0	Point Y:	28.8255325114227
Casing to:	40.0	Latitude:	28 49 31.92
Static Water:	3.0	Longitude:	82 35 30.27
Contractor:	RECORD MISSING AT UPLOAD		
Site Name:	306800 - 1		
Owner Name:	W T Mays		
WCP Sites:	http://www38.swfwmd.state.fl.us/Support/WCP/WcpDetail.aspx?permit=306800		
Well Use:	DOMESTIC		

Wells and Additional Sources Detail Report

Well Located:

Well Located 1: NO ADDRESS

Well Located 2:

Map Key	Direction	Distance (mi)	Distance (ft)	Elevation (ft)	DB
51	SSW	0.66	3,503.84	0.10	WATER WELLS

Site ID:	160718	Section ID:	16.0
Well Constr Permit:	424212	Range ID:	17.0
WCP Status:	6	SPFWE:	466690.74510034
Well No:	1	SPFWN:	1633323.46042459
License No:	1073	GIS Update:	25-May-2005
Permit Issued:	24-Nov-1986	Last Update:	13-Jan-2007
Data Collect Site:	NO	Township I:	19.0
Water Use Permit:	NO	UTM Easting:	344694.076
Well Drill:	CABLE TOOL	UTM Northing:	3189696.659
Well Depth:	34.0	Point X:	-82.5917417013397
Well Casing:	4.0	Point Y:	28.8255325114227
Casing to:	28.0	Latitude:	28 49 31.92
Static Water:	0.0	Longitude:	82 35 30.27
Contractor:	NEWTON'S WELL DRILLING		
Site Name:	424212 - 1		
Owner Name:	Inman, Thomas		
WCP Sites:	http://www38.swfwmd.state.fl.us/Support/WCP/WcpDetail.aspx?permit=424212		
Well Use:	DOMESTIC		
Well Located:			
Well Located 1:	PO BOX 2253		
Well Located 2:			

Map Key	Direction	Distance (mi)	Distance (ft)	Elevation (ft)	DB
51	SSW	0.66	3,503.84	0.10	WATER WELLS

Site ID:	72121	Section ID:	16.0
Well Constr Permit:	335610	Range ID:	17.0
WCP Status:	6	SPFWE:	466690.74510034
Well No:	1	SPFWN:	1633323.46042459
License No:	1584	GIS Update:	25-May-2005
Permit Issued:	01-Jan-1970	Last Update:	13-Jan-2007
Data Collect Site:	NO	Township I:	19.0
Water Use Permit:	NO	UTM Easting:	344694.076
Well Drill:	ROTARY	UTM Northing:	3189696.659
Well Depth:	38.0	Point X:	-82.5917417013397
Well Casing:	3.0	Point Y:	28.8255325114227
Casing to:	22.0	Latitude:	28 49 31.92
Static Water:	3.0	Longitude:	82 35 30.27
Contractor:	F.B.MCCRAY WELL DRILLING INC.		

Wells and Additional Sources Detail Report

Site Name: 335610 - 1
 Owner Name: Nelson G W
 WCP Sites: <http://www38.swfwmd.state.fl.us/Support/WCP/WcpDetail.aspx?permit=335610>
 Well Use: DOMESTIC
 Well Located:
 Well Located 1: NO ADDRESS
 Well Located 2:

Map Key	Direction	Distance (mi)	Distance (ft)	Elevation (ft)	DB
51	SSW	0.66	3,503.84	0.10	WATER WELLS

Site ID: 54697	Section ID: 16.0
Well Constr Permit: 318186	Range ID: 17.0
WCP Status: 6	SPFWE: 466690.74510034
Well No: 1	SPFWN: 1633323.46042459
License No: 999998	GIS Update: 12-Dec-2006
Permit Issued: 01-Jan-1970	Last Update: 13-Jan-2007
Data Collect Site: NO	Township I: 19.0
Water Use Permit: NO	UTM Easting: 344694.076
Well Drill: CABLE TOOL	UTM Northing: 3189696.659
Well Depth: 60.0	Point X: -82.5917417013397
Well Casing: 3.0	Point Y: 28.8255325114227
Casing to: 54.0	Latitude: 28 49 31.92
Static Water: 10.0	Longitude: 82 35 30.27
Contractor: RECORD MISSING AT UPLOAD	
Site Name: 318186 - 1	
Owner Name: Lindsey,W	
WCP Sites: http://www38.swfwmd.state.fl.us/Support/WCP/WcpDetail.aspx?permit=318186	
Well Use: DOMESTIC	
Well Located:	
Well Located 1: NO ADDRESS	
Well Located 2:	

Map Key	Direction	Distance (mi)	Distance (ft)	Elevation (ft)	DB
51	SSW	0.66	3,503.84	0.10	WATER WELLS

Site ID: 43168	Section ID: 16.0
Well Constr Permit: 306657	Range ID: 17.0
WCP Status: 6	SPFWE: 466690.74510034
Well No: 1	SPFWN: 1633323.46042459
License No: 999998	GIS Update: 25-May-2005
Permit Issued: 01-Jan-1970	Last Update: 13-Jan-2007
Data Collect Site: NO	Township I: 19.0
Water Use Permit: NO	UTM Easting: 344694.076
Well Drill: CABLE TOOL	UTM Northing: 3189696.659
Well Depth: 32.0	Point X: -82.5917417013397

Wells and Additional Sources Detail Report

Well Casing:	3.0	Point Y:	28.8255325114227
Casing to:	30.0	Latitude:	28 49 31.92
Static Water:	4.0	Longitude:	82 35 30.27
Contractor:	RECORD MISSING AT UPLOAD		
Site Name:	306657 - 1		
Owner Name:	W E Wagner		
WCP Sites:	http://www38.swfwmd.state.fl.us/Support/WCP/WcpDetail.aspx?permit=306657		
Well Use:	DOMESTIC		
Well Located:			
Well Located 1:	NO ADDRESS		
Well Located 2:			

Map Key	Direction	Distance (mi)	Distance (ft)	Elevation (ft)	DB
51	SSW	0.66	3,503.84	0.10	WATER WELLS

Site ID:	73226	Section ID:	16.0
Well Constr Permit:	336716	Range ID:	17.0
WCP Status:	6	SPFWE:	466690.74510034
Well No:	1	SPFWN:	1633323.46042459
License No:	999998	GIS Update:	12-Dec-2006
Permit Issued:	01-Jan-1970	Last Update:	13-Jan-2007
Data Collect Site:	NO	Township I:	19.0
Water Use Permit:	NO	UTM Easting:	344694.076
Well Drill:	CABLE TOOL	UTM Northing:	3189696.659
Well Depth:	30.0	Point X:	-82.5917417013397
Well Casing:	3.0	Point Y:	28.8255325114227
Casing to:	25.0	Latitude:	28 49 31.92
Static Water:	3.0	Longitude:	82 35 30.27
Contractor:	RECORD MISSING AT UPLOAD		
Site Name:	336716 - 1		
Owner Name:	Belcher J A		
WCP Sites:	http://www38.swfwmd.state.fl.us/Support/WCP/WcpDetail.aspx?permit=336716		
Well Use:	DOMESTIC		
Well Located:			
Well Located 1:	NO ADDRESS		
Well Located 2:			

Map Key	Direction	Distance (mi)	Distance (ft)	Elevation (ft)	DB
51	SSW	0.66	3,503.84	0.10	WATER WELLS

Site ID:	86172	Section ID:	16.0
Well Constr Permit:	349662	Range ID:	17.0
WCP Status:	6	SPFWE:	466690.74510034
Well No:	1	SPFWN:	1633323.46042459
License No:	1584	GIS Update:	25-May-2005
Permit Issued:	05-Dec-1979	Last Update:	13-Jan-2007

Wells and Additional Sources Detail Report

Data Collect Site:	NO	Township I:	19.0
Water Use Permit:	NO	UTM Easting:	344694.076
Well Drill:	ROTARY	UTM Northing:	3189696.659
Well Depth:	55.0	Point X:	-82.5917417013397
Well Casing:	3.0	Point Y:	28.8255325114227
Casing to:	30.0	Latitude:	28 49 31.92
Static Water:	7.0	Longitude:	82 35 30.27
Contractor:	F.B.MCCRAY WELL DRILLING INC.		
Site Name:	349662 - 1		
Owner Name:	Florence Araby		
WCP Sites:	http://www38.swfwmd.state.fl.us/Support/WCP/WcpDetail.aspx?permit=349662		
Well Use:	DOMESTIC		
Well Located:			
Well Located 1:	PO BOX 872		
Well Located 2:			

Map Key	Direction	Distance (mi)	Distance (ft)	Elevation (ft)	DB
51	SSW	0.66	3,503.84	0.10	WATER WELLS

Site ID:	49447	Section ID:	16.0
Well Constr Permit:	312936	Range ID:	17.0
WCP Status:	6	SPFWE:	466690.74510034
Well No:	1	SPFWN:	1633323.46042459
License No:	999998	GIS Update:	25-May-2005
Permit Issued:	01-Jan-1970	Last Update:	13-Jan-2007
Data Collect Site:	NO	Township I:	19.0
Water Use Permit:	NO	UTM Easting:	344694.076
Well Drill:	CABLE TOOL	UTM Northing:	3189696.659
Well Depth:	33.0	Point X:	-82.5917417013397
Well Casing:	3.0	Point Y:	28.8255325114227
Casing to:	27.0	Latitude:	28 49 31.92
Static Water:	0.0	Longitude:	82 35 30.27
Contractor:	RECORD MISSING AT UPLOAD		
Site Name:	312936 - 1		
Owner Name:	J C Mays		
WCP Sites:	http://www38.swfwmd.state.fl.us/Support/WCP/WcpDetail.aspx?permit=312936		
Well Use:	DOMESTIC		
Well Located:			
Well Located 1:	NO ADDRESS		
Well Located 2:			

Map Key	Direction	Distance (mi)	Distance (ft)	Elevation (ft)	DB
51	SSW	0.66	3,503.84	0.10	WATER WELLS

Site ID:	62036	Section ID:	16.0
Well Constr Permit:	325525	Range ID:	17.0

Wells and Additional Sources Detail Report

WCP Status:	6	SPFWE:	466690.74510034
Well No:	1	SPFWN:	1633323.46042459
License No:	1584	GIS Update:	25-May-2005
Permit Issued:	01-Jan-1970	Last Update:	13-Jan-2007
Data Collect Site:	NO	Township I:	19.0
Water Use Permit:	NO	UTM Easting:	344694.076
Well Drill:	CABLE TOOL	UTM Northing:	3189696.659
Well Depth:	50.0	Point X:	-82.5917417013397
Well Casing:	3.0	Point Y:	28.8255325114227
Casing to:	30.0	Latitude:	28 49 31.92
Static Water:	0.0	Longitude:	82 35 30.27
Contractor:	F.B.MCCRAY WELL DRILLING INC.		
Site Name:	325525 - 1		
Owner Name:	C Hinman		
WCP Sites:	http://www38.swfwmd.state.fl.us/Support/WCP/WcpDetail.aspx?permit=325525		
Well Use:	DOMESTIC		
Well Located:			
Well Located 1:	NO ADDRESS		
Well Located 2:			

Map Key	Direction	Distance (mi)	Distance (ft)	Elevation (ft)	DB
51	SSW	0.66	3,503.84	0.10	WATER WELLS

Site ID:	55753	Section ID:	16.0
Well Constr Permit:	319242	Range ID:	17.0
WCP Status:	6	SPFWE:	466690.74510034
Well No:	1	SPFWN:	1633323.46042459
License No:	999998	GIS Update:	25-May-2005
Permit Issued:	01-Jan-1970	Last Update:	13-Jan-2007
Data Collect Site:	NO	Township I:	19.0
Water Use Permit:	NO	UTM Easting:	344694.076
Well Drill:	CABLE TOOL	UTM Northing:	3189696.659
Well Depth:	37.0	Point X:	-82.5917417013397
Well Casing:	3.0	Point Y:	28.8255325114227
Casing to:	36.0	Latitude:	28 49 31.92
Static Water:	6.0	Longitude:	82 35 30.27
Contractor:	RECORD MISSING AT UPLOAD		
Site Name:	319242 - 1		
Owner Name:	J Helton		
WCP Sites:	http://www38.swfwmd.state.fl.us/Support/WCP/WcpDetail.aspx?permit=319242		
Well Use:	DOMESTIC		
Well Located:			
Well Located 1:	NO ADDRESS		
Well Located 2:			

Map Key	Direction	Distance (mi)	Distance (ft)	Elevation (ft)	DB
---------	-----------	---------------	---------------	----------------	----

Wells and Additional Sources Detail Report

53	ENE	0.68	3,614.29	9.47	WATER WELLS
Site ID:	145091	Section ID:	10.0		
Well Constr Permit:	408570	Range ID:	17.0		
WCP Status:	6	SPFWE:	471963.31132684		
Well No:	1	SPFWN:	1638695.57008717		
License No:	2316	GIS Update:	25-May-2005		
Permit Issued:	27-Sep-1985	Last Update:	13-Jan-2007		
Data Collect Site:	NO	Township I:	19.0		
Water Use Permit:	NO	UTM Easting:	346314.746		
Well Drill:	CABLE TOOL	UTM Northing:	3191320.352		
Well Depth:	44.0	Point X:	-82.5753571876761		
Well Casing:	4.0	Point Y:	28.8403776118723		
Casing to:	41.0	Latitude:	28 50 25.36		
Static Water:	5.0	Longitude:	82 34 31.29		
Contractor:	SMITTY'S WELL DRILLING				
Site Name:	408570 - 1				
Owner Name:	Hall, Hugh				
WCP Sites:	http://www38.swfwmd.state.fl.us/Support/WCP/WcpDetail.aspx?permit=408570				
Well Use:	DOMESTIC				
Well Located:					
Well Located 1:	LOT 22 RIVERGLEEN CT				
Well Located 2:					

Map Key	Direction	Distance (mi)	Distance (ft)	Elevation (ft)	DB
53	ENE	0.68	3,614.29	9.47	WATER WELLS

Site ID:	511235	Section ID:	10.0		
Well Constr Permit:	687498	Range ID:	17.0		
WCP Status:	6	SPFWE:	471963.30935834		
Well No:	6	SPFWN:	1638695.56975909		
License No:	2638	GIS Update:	16-Mar-2010		
Permit Issued:	21-Jul-2003	Last Update:	13-Jan-2007		
Data Collect Site:	NO	Township I:	19.0		
Water Use Permit:	NO	UTM Easting:	346314.7454		
Well Drill:	AUGER	UTM Northing:	3191320.3519		
Well Depth:	0.0	Point X:	-82.5753571938194		
Well Casing:	2.0	Point Y:	28.8403776109438		
Casing to:	0.0	Latitude:	28 50 25.36		
Static Water:	0.0	Longitude:	82 34 31.29		
Contractor:	ATLANTIC DIRECTIONAL DRILLING				
Site Name:	687498 - 6				
Owner Name:	Sprint # 6184				
WCP Sites:	http://www38.swfwmd.state.fl.us/Support/WCP/WcpDetail.aspx?permit=687498				
Well Use:	MONITOR				
Well Located:					

Wells and Additional Sources Detail Report

Well Located 1: 2275 S SUNCOAST BLVD
 Well Located 2:

Map Key	Direction	Distance (mi)	Distance (ft)	Elevation (ft)	DB
53	ENE	0.68	3,614.29	9.47	WATER WELLS

Site ID:	88322	Section ID:	10.0
Well Constr Permit:	351812	Range ID:	17.0
WCP Status:	6	SPFWE:	471963.31132684
Well No:	1	SPFWN:	1638695.57008717
License No:	1343	GIS Update:	25-May-2005
Permit Issued:	29-Feb-1980	Last Update:	13-Jan-2007
Data Collect Site:	NO	Township I:	19.0
Water Use Permit:	NO	UTM Easting:	346314.746
Well Drill:	CABLE TOOL	UTM Northing:	3191320.352
Well Depth:	50.0	Point X:	-82.5753571876761
Well Casing:	2.0	Point Y:	28.8403776118723
Casing to:	42.0	Latitude:	28 50 25.36
Static Water:	10.0	Longitude:	82 34 31.29
Contractor:	Atkinson Well Drilling		
Site Name:	351812 - 1		
Owner Name:	Fleming, Juanita		
WCP Sites:	http://www38.swfwmd.state.fl.us/Support/WCP/WcpDetail.aspx?permit=351812		
Well Use:	DOMESTIC		
Well Located:			
Well Located 1:	610 S 33RD ST		
Well Located 2:			

Map Key	Direction	Distance (mi)	Distance (ft)	Elevation (ft)	DB
53	ENE	0.68	3,614.29	9.47	WATER WELLS

Site ID:	162253	Section ID:	10.0
Well Constr Permit:	425747	Range ID:	17.0
WCP Status:	6	SPFWE:	471963.31132684
Well No:	1	SPFWN:	1638695.57008717
License No:	2017	GIS Update:	25-May-2005
Permit Issued:	22-Dec-1986	Last Update:	13-Jan-2007
Data Collect Site:	NO	Township I:	19.0
Water Use Permit:	NO	UTM Easting:	346314.746
Well Drill:	CABLE TOOL	UTM Northing:	3191320.352
Well Depth:	56.0	Point X:	-82.5753571876761
Well Casing:	4.0	Point Y:	28.8403776118723
Casing to:	52.0	Latitude:	28 50 25.36
Static Water:	5.0	Longitude:	82 34 31.29
Contractor:	CORBIN WELL, PUMP & SUPPLY		
Site Name:	425747 - 1		

Wells and Additional Sources Detail Report

Owner Name: Griffin, Charles
 WCP Sites: <http://www38.swfwmd.state.fl.us/Support/WCP/WcpDetail.aspx?permit=425747>
 Well Use: DOMESTIC
 Well Located:
 Well Located 1: LOT 16 DELL ST
 Well Located 2:

Map Key	Direction	Distance (mi)	Distance (ft)	Elevation (ft)	DB
53	ENE	0.68	3,614.29	9.47	WATER WELLS

Site ID:	419712	Section ID:	10.0
Well Constr Permit:	626424	Range ID:	17.0
WCP Status:	6	SPFWE:	471963.30935834
Well No:	1	SPFWN:	1638695.56975909
License No:	2263	GIS Update:	16-Mar-2010
Permit Issued:	05-Oct-1999	Last Update:	13-Jan-2007
Data Collect Site:	NO	Township I:	19.0
Water Use Permit:	NO	UTM Easting:	346314.7454
Well Drill:	COMBINATION (TWO OR MORE METHODS)	UTM Northing:	3191320.3519
Well Depth:	50.0	Point X:	-82.5753571938194
Well Casing:	4.0	Point Y:	28.8403776109438
Casing to:	42.0	Latitude:	28 50 25.36
Static Water:	8.0	Longitude:	82 34 31.29
Contractor:	SPRING HILL WELL DRILLING		
Site Name:	626424 - 1		
Owner Name:	Mobile Home Services Of Citrus Inc.		
WCP Sites:	http://www38.swfwmd.state.fl.us/Support/WCP/WcpDetail.aspx?permit=626424		
Well Use:	DOMESTIC		
Well Located:			
Well Located 1:	LOT 16 LOOKOUT PT.		
Well Located 2:			

Map Key	Direction	Distance (mi)	Distance (ft)	Elevation (ft)	DB
53	ENE	0.68	3,614.29	9.47	WATER WELLS

Site ID:	159367	Section ID:	10.0
Well Constr Permit:	422861	Range ID:	17.0
WCP Status:	6	SPFWE:	471963.31132684
Well No:	1	SPFWN:	1638695.57008717
License No:	2017	GIS Update:	25-May-2005
Permit Issued:	24-Oct-1986	Last Update:	13-Jan-2007
Data Collect Site:	NO	Township I:	19.0
Water Use Permit:	NO	UTM Easting:	346314.746
Well Drill:	CABLE TOOL	UTM Northing:	3191320.352
Well Depth:	105.0	Point X:	-82.5753571876761

Wells and Additional Sources Detail Report

Well Casing:	4.0	Point Y:	28.8403776118723
Casing to:	97.0	Latitude:	28 50 25.36
Static Water:	6.0	Longitude:	82 34 31.29
Contractor:	CORBIN WELL, PUMP & SUPPLY		
Site Name:	422861 - 1		
Owner Name:	Huffman, Nel		
WCP Sites:	http://www38.swfwmd.state.fl.us/Support/WCP/WcpDetail.aspx?permit=422861		
Well Use:	DOMESTIC		
Well Located:			
Well Located 1:	LOT 4 DELL PT		
Well Located 2:			

Map Key	Direction	Distance (mi)	Distance (ft)	Elevation (ft)	DB
53	ENE	0.68	3,614.29	9.47	WATER WELLS

Site ID:	50251	Section ID:	10.0
Well Constr Permit:	313740	Range ID:	17.0
WCP Status:	6	SPFWE:	471963.31132684
Well No:	1	SPFWN:	1638695.57008717
License No:	999998	GIS Update:	25-May-2005
Permit Issued:	01-Jan-1970	Last Update:	13-Jan-2007
Data Collect Site:	NO	Township I:	19.0
Water Use Permit:	NO	UTM Easting:	346314.746
Well Drill:	ROTARY	UTM Northing:	3191320.352
Well Depth:	80.0	Point X:	-82.5753571876761
Well Casing:	3.0	Point Y:	28.8403776118723
Casing to:	65.0	Latitude:	28 50 25.36
Static Water:	8.0	Longitude:	82 34 31.29
Contractor:	RECORD MISSING AT UPLOAD		
Site Name:	313740 - 1		
Owner Name:	D Bertine		
WCP Sites:	http://www38.swfwmd.state.fl.us/Support/WCP/WcpDetail.aspx?permit=313740		
Well Use:	DOMESTIC		
Well Located:			
Well Located 1:	NO ADDRESS		
Well Located 2:			

Map Key	Direction	Distance (mi)	Distance (ft)	Elevation (ft)	DB
53	ENE	0.68	3,614.29	9.47	WATER WELLS

Site ID:	511228	Section ID:	10.0
Well Constr Permit:	687498	Range ID:	17.0
WCP Status:	6	SPFWE:	471963.30935834
Well No:	2	SPFWN:	1638695.56975909
License No:	2638	GIS Update:	16-Mar-2010
Permit Issued:	21-Jul-2003	Last Update:	13-Jan-2007

Wells and Additional Sources Detail Report

Data Collect Site:	NO	Township I:	19.0
Water Use Permit:	NO	UTM Easting:	346314.7454
Well Drill:	AUGER	UTM Northing:	3191320.3519
Well Depth:	12.0	Point X:	-82.5753571938194
Well Casing:	2.0	Point Y:	28.8403776109438
Casing to:	2.0	Latitude:	28 50 25.36
Static Water:	0.0	Longitude:	82 34 31.29
Contractor:	ATLANTIC DIRECTIONAL DRILLING		
Site Name:	687498 - 2		
Owner Name:	Sprint # 6184		
WCP Sites:	http://www38.swfwmd.state.fl.us/Support/WCP/WcpDetail.aspx?permit=687498		
Well Use:	MONITOR		
Well Located:			
Well Located 1:	2275 S SUNCOAST BLVD		
Well Located 2:			

Map Key	Direction	Distance (mi)	Distance (ft)	Elevation (ft)	DB
53	ENE	0.68	3,614.29	9.47	WATER WELLS

Site ID:	511233	Section ID:	10.0
Well Constr Permit:	687498	Range ID:	17.0
WCP Status:	6	SPFWE:	471963.30935834
Well No:	4	SPFWN:	1638695.56975909
License No:	2638	GIS Update:	16-Mar-2010
Permit Issued:	21-Jul-2003	Last Update:	13-Jan-2007
Data Collect Site:	NO	Township I:	19.0
Water Use Permit:	NO	UTM Easting:	346314.7454
Well Drill:	AUGER	UTM Northing:	3191320.3519
Well Depth:	12.0	Point X:	-82.5753571938194
Well Casing:	2.0	Point Y:	28.8403776109438
Casing to:	2.0	Latitude:	28 50 25.36
Static Water:	0.0	Longitude:	82 34 31.29
Contractor:	ATLANTIC DIRECTIONAL DRILLING		
Site Name:	687498 - 4		
Owner Name:	Sprint # 6184		
WCP Sites:	http://www38.swfwmd.state.fl.us/Support/WCP/WcpDetail.aspx?permit=687498		
Well Use:	MONITOR		
Well Located:			
Well Located 1:	2275 S SUNCOAST BLVD		
Well Located 2:			

Map Key	Direction	Distance (mi)	Distance (ft)	Elevation (ft)	DB
53	ENE	0.68	3,614.29	9.47	WATER WELLS

Site ID:	58078	Section ID:	10.0
Well Constr Permit:	321567	Range ID:	17.0

Wells and Additional Sources Detail Report

WCP Status:	6	SPFWE:	471963.31132684
Well No:	1	SPFWN:	1638695.57008717
License No:	1073	GIS Update:	25-May-2005
Permit Issued:	01-Jan-1970	Last Update:	13-Jan-2007
Data Collect Site:	NO	Township I:	19.0
Water Use Permit:	NO	UTM Easting:	346314.746
Well Drill:	CABLE TOOL	UTM Northing:	3191320.352
Well Depth:	50.0	Point X:	-82.5753571876761
Well Casing:	3.0	Point Y:	28.8403776118723
Casing to:	36.0	Latitude:	28 50 25.36
Static Water:	12.0	Longitude:	82 34 31.29
Contractor:	NEWTON'S WELL DRILLING		
Site Name:	321567 - 1		
Owner Name:	B Bekher		
WCP Sites:	http://www38.swfwmd.state.fl.us/Support/WCP/WcpDetail.aspx?permit=321567		
Well Use:	DOMESTIC		
Well Located:			
Well Located 1:	NO ADDRESS		
Well Located 2:			

Map Key	Direction	Distance (mi)	Distance (ft)	Elevation (ft)	DB
53	ENE	0.68	3,614.29	9.47	WATER WELLS

Site ID:	62368	Section ID:	10.0
Well Constr Permit:	325857	Range ID:	17.0
WCP Status:	6	SPFWE:	471963.31132684
Well No:	1	SPFWN:	1638695.57008717
License No:	1073	GIS Update:	25-May-2005
Permit Issued:	01-Jan-1970	Last Update:	13-Jan-2007
Data Collect Site:	NO	Township I:	19.0
Water Use Permit:	NO	UTM Easting:	346314.746
Well Drill:	CABLE TOOL	UTM Northing:	3191320.352
Well Depth:	77.0	Point X:	-82.5753571876761
Well Casing:	3.0	Point Y:	28.8403776118723
Casing to:	49.0	Latitude:	28 50 25.36
Static Water:	0.0	Longitude:	82 34 31.29
Contractor:	NEWTON'S WELL DRILLING		
Site Name:	325857 - 1		
Owner Name:	D Adkison		
WCP Sites:	http://www38.swfwmd.state.fl.us/Support/WCP/WcpDetail.aspx?permit=325857		
Well Use:	DOMESTIC		
Well Located:			
Well Located 1:	NO ADDRESS		
Well Located 2:			

Map Key	Direction	Distance (mi)	Distance (ft)	Elevation (ft)	DB
---------	-----------	---------------	---------------	----------------	----

Wells and Additional Sources Detail Report

53	ENE	0.68	3,614.29	9.47	WATER WELLS
Site ID:	90520	Section ID:	10.0		
Well Constr Permit:	354010	Range ID:	17.0		
WCP Status:	6	SPFWE:	471963.31132684		
Well No:	1	SPFWN:	1638695.57008717		
License No:	2017	GIS Update:	25-May-2005		
Permit Issued:	15-May-1980	Last Update:	13-Jan-2007		
Data Collect Site:	NO	Township I:	19.0		
Water Use Permit:	NO	UTM Easting:	346314.746		
Well Drill:	CABLE TOOL	UTM Northing:	3191320.352		
Well Depth:	57.0	Point X:	-82.5753571876761		
Well Casing:	3.0	Point Y:	28.8403776118723		
Casing to:	51.0	Latitude:	28 50 25.36		
Static Water:	3.0	Longitude:	82 34 31.29		
Contractor:	CORBIN WELL, PUMP & SUPPLY				
Site Name:	354010 - 1				
Owner Name:	Constant Construction				
WCP Sites:	http://www38.swfwmd.state.fl.us/Support/WCP/WcpDetail.aspx?permit=354010				
Well Use:	DOMESTIC				
Well Located:					
Well Located 1:	PO BOX 1399				
Well Located 2:					

Map Key	Direction	Distance (mi)	Distance (ft)	Elevation (ft)	DB
53	ENE	0.68	3,614.29	9.47	WATER WELLS

Site ID:	123451	Section ID:	10.0		
Well Constr Permit:	386928	Range ID:	17.0		
WCP Status:	6	SPFWE:	471963.31132684		
Well No:	0	SPFWN:	1638695.57008717		
License No:	1662	GIS Update:	15-Jan-2007		
Permit Issued:	03-Nov-1983	Last Update:	13-Jan-2007		
Data Collect Site:	NO	Township I:	19.0		
Water Use Permit:	NO	UTM Easting:	346314.746		
Well Drill:		UTM Northing:	3191320.352		
Well Depth:	0.0	Point X:	-82.5753571876761		
Well Casing:	2.0	Point Y:	28.8403776118723		
Casing to:	0.0	Latitude:	28 50 25.36		
Static Water:	0.0	Longitude:	82 34 31.29		
Contractor:	SLACKS ELECTRIC & PLUMBING				
Site Name:	386928 - 1				
Owner Name:	Alexander, A.				
WCP Sites:	http://www38.swfwmd.state.fl.us/Support/WCP/WcpDetail.aspx?permit=386928				
Well Use:	DOMESTIC				
Well Located:					

Wells and Additional Sources Detail Report

Well Located 1: PO BOX 132 US 19 SOUTH
 Well Located 2:

Map Key	Direction	Distance (mi)	Distance (ft)	Elevation (ft)	DB
53	ENE	0.68	3,614.29	9.47	WATER WELLS

Site ID:	163222	Section ID:	10.0
Well Constr Permit:	426716	Range ID:	17.0
WCP Status:	6	SPFWE:	471963.31132684
Well No:	1	SPFWN:	1638695.57008717
License No:	1073	GIS Update:	25-May-2005
Permit Issued:	15-Jan-1987	Last Update:	13-Jan-2007
Data Collect Site:	NO	Township I:	19.0
Water Use Permit:	NO	UTM Easting:	346314.746
Well Drill:	CABLE TOOL	UTM Northing:	3191320.352
Well Depth:	150.0	Point X:	-82.5753571876761
Well Casing:	4.0	Point Y:	28.8403776118723
Casing to:	150.0	Latitude:	28 50 25.36
Static Water:	0.0	Longitude:	82 34 31.29
Contractor:	NEWTON'S WELL DRILLING		
Site Name:	426716 - 1		
Owner Name:	Milks, Jeffrey		
WCP Sites:	http://www38.swfwmd.state.fl.us/Support/WCP/WcpDetail.aspx?permit=426716		
Well Use:	DOMESTIC		
Well Located:			
Well Located 1:	LOT 3 &4 CANDLENUT AVE		
Well Located 2:			

Map Key	Direction	Distance (mi)	Distance (ft)	Elevation (ft)	DB
53	ENE	0.68	3,614.29	9.47	WATER WELLS

Site ID:	216080	Section ID:	10.0
Well Constr Permit:	479584	Range ID:	17.0
WCP Status:	6	SPFWE:	471963.31132684
Well No:	1	SPFWN:	1638695.57008717
License No:	1315	GIS Update:	25-May-2005
Permit Issued:	02-May-1989	Last Update:	13-Jan-2007
Data Collect Site:	NO	Township I:	19.0
Water Use Permit:	NO	UTM Easting:	346314.746
Well Drill:	COMBINATION (TWO OR MORE METHODS)	UTM Northing:	3191320.352
Well Depth:	50.0	Point X:	-82.5753571876761
Well Casing:	4.0	Point Y:	28.8403776118723
Casing to:	43.0	Latitude:	28 50 25.36
Static Water:	4.0	Longitude:	82 34 31.29
Contractor:	GARY PICKEL		

Wells and Additional Sources Detail Report

Site Name: 479584 - 1
 Owner Name: Catheart, Donna
 WCP Sites: <http://www38.swfwmd.state.fl.us/Support/WCP/WcpDetail.aspx?permit=479584>
 Well Use: DOMESTIC
 Well Located:
 Well Located 1: LOT 15 & 16 HIGH CLIFF PT
 Well Located 2:

Map Key	Direction	Distance (mi)	Distance (ft)	Elevation (ft)	DB
53	ENE	0.68	3,614.29	9.47	WATER WELLS

Site ID: 113007	Section ID: 10.0
Well Constr Permit: 376499	Range ID: 17.0
WCP Status: 6	SPFWE: 471963.31132684
Well No: 1	SPFWN: 1638695.57008717
License No: 1343	GIS Update: 25-May-2005
Permit Issued: 19-Aug-1982	Last Update: 13-Jan-2007
Data Collect Site: NO	Township I: 19.0
Water Use Permit: NO	UTM Easting: 346314.746
Well Drill: CABLE TOOL	UTM Northing: 3191320.352
Well Depth: 31.0	Point X: -82.5753571876761
Well Casing: 2.0	Point Y: 28.8403776118723
Casing to: 26.0	Latitude: 28 50 25.36
Static Water: 6.0	Longitude: 82 34 31.29
Contractor: Atkinson Well Drilling	
Site Name: 376499 - 1	
Owner Name: Reed, Ray	
WCP Sites: http://www38.swfwmd.state.fl.us/Support/WCP/WcpDetail.aspx?permit=376499	
Well Use: DOMESTIC	
Well Located:	
Well Located 1: RT 1, BOX 460	
Well Located 2:	

Map Key	Direction	Distance (mi)	Distance (ft)	Elevation (ft)	DB
53	ENE	0.68	3,614.29	9.47	WATER WELLS

Site ID: 78800	Section ID: 10.0
Well Constr Permit: 342290	Range ID: 17.0
WCP Status: 6	SPFWE: 471963.31132684
Well No: 1	SPFWN: 1638695.57008717
License No: 1073	GIS Update: 31-Oct-2006
Permit Issued: 01-Jan-1970	Last Update: 13-Jan-2007
Data Collect Site: NO	Township I: 19.0
Water Use Permit: NO	UTM Easting: 346314.746
Well Drill: CABLE TOOL	UTM Northing: 3191320.352
Well Depth: 78.0	Point X: -82.5753571876761

Wells and Additional Sources Detail Report

Well Casing:	3.0	Point Y:	28.8403776118723
Casing to:	38.0	Latitude:	28 50 25.36
Static Water:	0.0	Longitude:	82 34 31.29
Contractor:	NEWTON'S WELL DRILLING		
Site Name:	342290 - 1		
Owner Name:	B.D. Taylor		
WCP Sites:	http://www38.swfwmd.state.fl.us/Support/WCP/WcpDetail.aspx?permit=342290		
Well Use:	DOMESTIC		
Well Located:			
Well Located 1:	LOT 18 VETERANS DR		
Well Located 2:	CRYSTAL RIVER		

Map Key	Direction	Distance (mi)	Distance (ft)	Elevation (ft)	DB
53	ENE	0.68	3,614.29	9.47	WATER WELLS

Site ID:	61868	Section ID:	10.0
Well Constr Permit:	325357	Range ID:	17.0
WCP Status:	6	SPFWE:	471963.31132684
Well No:	1	SPFWN:	1638695.57008717
License No:	999998	GIS Update:	25-May-2005
Permit Issued:	01-Jan-1970	Last Update:	13-Jan-2007
Data Collect Site:	NO	Township I:	19.0
Water Use Permit:	NO	UTM Easting:	346314.746
Well Drill:	CABLE TOOL	UTM Northing:	3191320.352
Well Depth:	47.0	Point X:	-82.5753571876761
Well Casing:	3.0	Point Y:	28.8403776118723
Casing to:	42.0	Latitude:	28 50 25.36
Static Water:	0.0	Longitude:	82 34 31.29
Contractor:	RECORD MISSING AT UPLOAD		
Site Name:	325357 - 1		
Owner Name:	R Pridemore		
WCP Sites:	http://www38.swfwmd.state.fl.us/Support/WCP/WcpDetail.aspx?permit=325357		
Well Use:	DOMESTIC		
Well Located:			
Well Located 1:	NO ADDRESS		
Well Located 2:			

Map Key	Direction	Distance (mi)	Distance (ft)	Elevation (ft)	DB
53	ENE	0.68	3,614.29	9.47	WATER WELLS

Site ID:	65204	Section ID:	10.0
Well Constr Permit:	328693	Range ID:	17.0
WCP Status:	6	SPFWE:	471963.31132684
Well No:	1	SPFWN:	1638695.57008717
License No:	1073	GIS Update:	25-May-2005
Permit Issued:	01-Jan-1970	Last Update:	13-Jan-2007

Wells and Additional Sources Detail Report

Data Collect Site:	NO	Township I:	19.0
Water Use Permit:	NO	UTM Easting:	346314.746
Well Drill:	CABLE TOOL	UTM Northing:	3191320.352
Well Depth:	34.0	Point X:	-82.5753571876761
Well Casing:	3.0	Point Y:	28.8403776118723
Casing to:	28.0	Latitude:	28 50 25.36
Static Water:	7.0	Longitude:	82 34 31.29
Contractor:	NEWTON'S WELL DRILLING		
Site Name:	328693 - 1		
Owner Name:	M S Holmes		
WCP Sites:	http://www38.swfwmd.state.fl.us/Support/WCP/WcpDetail.aspx?permit=328693		
Well Use:	DOMESTIC		
Well Located:			
Well Located 1:	NO ADDRESS		
Well Located 2:			

Map Key	Direction	Distance (mi)	Distance (ft)	Elevation (ft)	DB
53	ENE	0.68	3,614.29	9.47	WATER WELLS

Site ID:	60226	Section ID:	10.0
Well Constr Permit:	323715	Range ID:	17.0
WCP Status:	6	SPFWE:	471963.31132684
Well No:	1	SPFWN:	1638695.57008717
License No:	1073	GIS Update:	25-May-2005
Permit Issued:	01-Jan-1970	Last Update:	13-Jan-2007
Data Collect Site:	NO	Township I:	19.0
Water Use Permit:	NO	UTM Easting:	346314.746
Well Drill:	CABLE TOOL	UTM Northing:	3191320.352
Well Depth:	42.0	Point X:	-82.5753571876761
Well Casing:	3.0	Point Y:	28.8403776118723
Casing to:	38.0	Latitude:	28 50 25.36
Static Water:	10.0	Longitude:	82 34 31.29
Contractor:	NEWTON'S WELL DRILLING		
Site Name:	323715 - 1		
Owner Name:	T Robbins		
WCP Sites:	http://www38.swfwmd.state.fl.us/Support/WCP/WcpDetail.aspx?permit=323715		
Well Use:	DOMESTIC		
Well Located:			
Well Located 1:	NO ADDRESS		
Well Located 2:			

Map Key	Direction	Distance (mi)	Distance (ft)	Elevation (ft)	DB
53	ENE	0.68	3,614.29	9.47	WATER WELLS

Site ID:	213980	Section ID:	10.0
Well Constr Permit:	477484	Range ID:	17.0

Wells and Additional Sources Detail Report

WCP Status:	6	SPFWE:	471963.31132684
Well No:	1	SPFWN:	1638695.57008717
License No:	1073	GIS Update:	25-May-2005
Permit Issued:	23-Mar-1989	Last Update:	13-Jan-2007
Data Collect Site:	NO	Township I:	19.0
Water Use Permit:	NO	UTM Easting:	346314.746
Well Drill:	CABLE TOOL	UTM Northing:	3191320.352
Well Depth:	60.0	Point X:	-82.5753571876761
Well Casing:	4.0	Point Y:	28.8403776118723
Casing to:	38.0	Latitude:	28 50 25.36
Static Water:	0.0	Longitude:	82 34 31.29
Contractor:	NEWTON'S WELL DRILLING		
Site Name:	477484 - 1		
Owner Name:	Hilthon, Carol		
WCP Sites:	http://www38.swfwmd.state.fl.us/Support/WCP/WcpDetail.aspx?permit=477484		
Well Use:	DOMESTIC		
Well Located:			
Well Located 1:	LOT 1 & 2 CANDLENUT & HIGHLAND		
Well Located 2:			

Map Key	Direction	Distance (mi)	Distance (ft)	Elevation (ft)	DB
53	ENE	0.68	3,614.29	9.47	WATER WELLS

Site ID:	103611	Section ID:	10.0
Well Constr Permit:	367101	Range ID:	17.0
WCP Status:	6	SPFWE:	471963.31132684
Well No:	0	SPFWN:	1638695.57008717
License No:	1073	GIS Update:	15-Jan-2007
Permit Issued:	06-Jul-1981	Last Update:	13-Jan-2007
Data Collect Site:	NO	Township I:	19.0
Water Use Permit:	NO	UTM Easting:	346314.746
Well Drill:		UTM Northing:	3191320.352
Well Depth:	0.0	Point X:	-82.5753571876761
Well Casing:	4.0	Point Y:	28.8403776118723
Casing to:	0.0	Latitude:	28 50 25.36
Static Water:	0.0	Longitude:	82 34 31.29
Contractor:	NEWTON'S WELL DRILLING		
Site Name:	367101 - 1		
Owner Name:	Hodgkins, John		
WCP Sites:	http://www38.swfwmd.state.fl.us/Support/WCP/WcpDetail.aspx?permit=367101		
Well Use:	DOMESTIC		
Well Located:			
Well Located 1:	US 19 S PO BOX 388		
Well Located 2:			

Map Key	Direction	Distance (mi)	Distance (ft)	Elevation (ft)	DB
---------	-----------	---------------	---------------	----------------	----

Wells and Additional Sources Detail Report

53 ENE 0.68 3,614.29 9.47 WATER WELLS

Site ID:	155954	Section ID:	10.0
Well Constr Permit:	419445	Range ID:	17.0
WCP Status:	6	SPFWE:	471963.31132684
Well No:	1	SPFWN:	1638695.57008717
License No:	2017	GIS Update:	25-May-2005
Permit Issued:	08-Aug-1986	Last Update:	13-Jan-2007
Data Collect Site:	NO	Township I:	19.0
Water Use Permit:	NO	UTM Easting:	346314.746
Well Drill:	CABLE TOOL	UTM Northing:	3191320.352
Well Depth:	42.0	Point X:	-82.5753571876761
Well Casing:	4.0	Point Y:	28.8403776118723
Casing to:	36.0	Latitude:	28 50 25.36
Static Water:	3.0	Longitude:	82 34 31.29
Contractor:	CORBIN WELL, PUMP & SUPPLY		
Site Name:	419445 - 1		
Owner Name:	Dallord, Clifford		
WCP Sites:	http://www38.swfwmd.state.fl.us/Support/WCP/WcpDetail.aspx?permit=419445		
Well Use:	DOMESTIC		
Well Located:			
Well Located 1:	LOT 6 CANDLENUT STREET		
Well Located 2:			

Map Key	Direction	Distance (mi)	Distance (ft)	Elevation (ft)	DB
53	ENE	0.68	3,614.29	9.47	WATER WELLS

Site ID:	116253	Section ID:	10.0
Well Constr Permit:	379745	Range ID:	17.0
WCP Status:	6	SPFWE:	471963.31132684
Well No:	1	SPFWN:	1638695.57008717
License No:	2017	GIS Update:	25-May-2005
Permit Issued:	10-Feb-1983	Last Update:	13-Jan-2007
Data Collect Site:	NO	Township I:	19.0
Water Use Permit:	NO	UTM Easting:	346314.746
Well Drill:	CABLE TOOL	UTM Northing:	3191320.352
Well Depth:	33.0	Point X:	-82.5753571876761
Well Casing:	3.0	Point Y:	28.8403776118723
Casing to:	20.0	Latitude:	28 50 25.36
Static Water:	5.0	Longitude:	82 34 31.29
Contractor:	CORBIN WELL, PUMP & SUPPLY		
Site Name:	379745 - 1		
Owner Name:	Magnison, Charles		
WCP Sites:	http://www38.swfwmd.state.fl.us/Support/WCP/WcpDetail.aspx?permit=379745		
Well Use:	DOMESTIC		
Well Located:			

Wells and Additional Sources Detail Report

Well Located 1: OLD US 19
 Well Located 2:

Map Key	Direction	Distance (mi)	Distance (ft)	Elevation (ft)	DB
53	ENE	0.68	3,614.29	9.47	WATER WELLS

Site ID:	62453	Section ID:	10.0
Well Constr Permit:	325942	Range ID:	17.0
WCP Status:	6	SPFWE:	471963.31132684
Well No:	1	SPFWN:	1638695.57008717
License No:	1073	GIS Update:	25-May-2005
Permit Issued:	01-Jan-1970	Last Update:	13-Jan-2007
Data Collect Site:	NO	Township I:	19.0
Water Use Permit:	NO	UTM Easting:	346314.746
Well Drill:	CABLE TOOL	UTM Northing:	3191320.352
Well Depth:	65.0	Point X:	-82.5753571876761
Well Casing:	3.0	Point Y:	28.8403776118723
Casing to:	50.0	Latitude:	28 50 25.36
Static Water:	0.0	Longitude:	82 34 31.29
Contractor:	NEWTON'S WELL DRILLING		
Site Name:	325942 - 1		
Owner Name:	D M Ohanlon		
WCP Sites:	http://www38.swfwmd.state.fl.us/Support/WCP/WcpDetail.aspx?permit=325942		
Well Use:	DOMESTIC		
Well Located:			
Well Located 1:	NO ADDRESS		
Well Located 2:			

Map Key	Direction	Distance (mi)	Distance (ft)	Elevation (ft)	DB
53	ENE	0.68	3,614.29	9.47	WATER WELLS

Site ID:	63257	Section ID:	10.0
Well Constr Permit:	326746	Range ID:	17.0
WCP Status:	6	SPFWE:	471963.31132684
Well No:	1	SPFWN:	1638695.57008717
License No:	1073	GIS Update:	25-May-2005
Permit Issued:	01-Jan-1970	Last Update:	13-Jan-2007
Data Collect Site:	NO	Township I:	19.0
Water Use Permit:	NO	UTM Easting:	346314.746
Well Drill:	CABLE TOOL	UTM Northing:	3191320.352
Well Depth:	57.0	Point X:	-82.5753571876761
Well Casing:	3.0	Point Y:	28.8403776118723
Casing to:	52.0	Latitude:	28 50 25.36
Static Water:	81.0	Longitude:	82 34 31.29
Contractor:	NEWTON'S WELL DRILLING		
Site Name:	326746 - 1		

Wells and Additional Sources Detail Report

Owner Name: Fitzgerald
 WCP Sites: <http://www38.swfwmd.state.fl.us/Support/WCP/WcpDetail.aspx?permit=326746>
 Well Use: DOMESTIC
 Well Located:
 Well Located 1: NO ADDRESS
 Well Located 2:

Map Key	Direction	Distance (mi)	Distance (ft)	Elevation (ft)	DB
53	ENE	0.68	3,614.29	9.47	WATER WELLS

Site ID:	93019	Section ID:	10.0
Well Constr Permit:	356509	Range ID:	17.0
WCP Status:	6	SPFWE:	471963.31132684
Well No:	1	SPFWN:	1638695.57008717
License No:	1343	GIS Update:	25-May-2005
Permit Issued:	25-Jul-1980	Last Update:	13-Jan-2007
Data Collect Site:	NO	Township I:	19.0
Water Use Permit:	NO	UTM Easting:	346314.746
Well Drill:	CABLE TOOL	UTM Northing:	3191320.352
Well Depth:	35.0	Point X:	-82.5753571876761
Well Casing:	2.0	Point Y:	28.8403776118723
Casing to:	30.0	Latitude:	28 50 25.36
Static Water:	3.0	Longitude:	82 34 31.29
Contractor:	Atkinson Well Drilling		
Site Name:	356509 - 1		
Owner Name:	Reed, Ray		
WCP Sites:	http://www38.swfwmd.state.fl.us/Support/WCP/WcpDetail.aspx?permit=356509		
Well Use:	DOMESTIC		
Well Located:			
Well Located 1:	RT 1, BOX 460		
Well Located 2:			

Map Key	Direction	Distance (mi)	Distance (ft)	Elevation (ft)	DB
53	ENE	0.68	3,614.29	9.47	WATER WELLS

Site ID:	57999	Section ID:	10.0
Well Constr Permit:	321488	Range ID:	17.0
WCP Status:	6	SPFWE:	471963.31132684
Well No:	1	SPFWN:	1638695.57008717
License No:	999998	GIS Update:	25-May-2005
Permit Issued:	01-Jan-1970	Last Update:	13-Jan-2007
Data Collect Site:	NO	Township I:	19.0
Water Use Permit:	NO	UTM Easting:	346314.746
Well Drill:	ROTARY	UTM Northing:	3191320.352
Well Depth:	55.0	Point X:	-82.5753571876761
Well Casing:	3.0	Point Y:	28.8403776118723

Wells and Additional Sources Detail Report

Casing to: 40.0 Latitude: 28 50 25.36
 Static Water: 12.0 Longitude: 82 34 31.29
 Contractor: RECORD MISSING AT UPLOAD
 Site Name: 321488 - 1
 Owner Name: G L Elliott
 WCP Sites: <http://www38.swfwmd.state.fl.us/Support/WCP/WcpDetail.aspx?permit=321488>
 Well Use: DOMESTIC
 Well Located:
 Well Located 1: NO ADDRESS
 Well Located 2:

Map Key	Direction	Distance (mi)	Distance (ft)	Elevation (ft)	DB
53	ENE	0.68	3,614.29	9.47	WATER WELLS

Site ID: 92672	Section ID: 10.0
Well Constr Permit: 356162	Range ID: 17.0
WCP Status: 6	SPFWE: 471963.31132684
Well No: 1	SPFWN: 1638695.57008717
License No: 1584	GIS Update: 25-May-2005
Permit Issued: 15-Jul-1980	Last Update: 13-Jan-2007
Data Collect Site: NO	Township I: 19.0
Water Use Permit: NO	UTM Easting: 346314.746
Well Drill: CABLE TOOL	UTM Northing: 3191320.352
Well Depth: 150.0	Point X: -82.5753571876761
Well Casing: 4.0	Point Y: 28.8403776118723
Casing to: 46.0	Latitude: 28 50 25.36
Static Water: 6.0	Longitude: 82 34 31.29
Contractor: F.B.MCCRAY WELL DRILLING INC.	
Site Name: 356162 - 1	
Owner Name: Belmont Homes	
WCP Sites: http://www38.swfwmd.state.fl.us/Support/WCP/WcpDetail.aspx?permit=356162	
Well Use: PUBLIC SUPPLY	
Well Located:	
Well Located 1: RT 2, BOX 539 HWY 44 W	
Well Located 2:	

Map Key	Direction	Distance (mi)	Distance (ft)	Elevation (ft)	DB
53	ENE	0.68	3,614.29	9.47	WATER WELLS

Site ID: 168286	Section ID: 10.0
Well Constr Permit: 431786	Range ID: 17.0
WCP Status: 6	SPFWE: 471963.31132684
Well No: 1	SPFWN: 1638695.57008717
License No: 1073	GIS Update: 25-May-2005
Permit Issued: 06-May-1987	Last Update: 13-Jan-2007
Data Collect Site: NO	Township I: 19.0

Wells and Additional Sources Detail Report

Water Use Permit:	NO	UTM Easting:	346314.746
Well Drill:	CABLE TOOL	UTM Northing:	3191320.352
Well Depth:	54.0	Point X:	-82.5753571876761
Well Casing:	4.0	Point Y:	28.8403776118723
Casing to:	44.0	Latitude:	28 50 25.36
Static Water:	0.0	Longitude:	82 34 31.29
Contractor:	NEWTON'S WELL DRILLING		
Site Name:	431786 - 1		
Owner Name:	Hallal, Louis		
WCP Sites:	http://www38.swfwmd.state.fl.us/Support/WCP/WcpDetail.aspx?permit=431786		
Well Use:	DOMESTIC		
Well Located:			
Well Located 1:	NEFF LAKE ROAD		
Well Located 2:			

Map Key	Direction	Distance (mi)	Distance (ft)	Elevation (ft)	DB
53	ENE	0.68	3,614.29	9.47	WATER WELLS

Site ID:	83989	Section ID:	10.0
Well Constr Permit:	347479	Range ID:	17.0
WCP Status:	6	SPFWE:	471963.31132684
Well No:	1	SPFWN:	1638695.57008717
License No:	1073	GIS Update:	25-May-2005
Permit Issued:	05-Sep-1979	Last Update:	13-Jan-2007
Data Collect Site:	NO	Township I:	19.0
Water Use Permit:	NO	UTM Easting:	346314.746
Well Drill:	CABLE TOOL	UTM Northing:	3191320.352
Well Depth:	90.0	Point X:	-82.5753571876761
Well Casing:	3.0	Point Y:	28.8403776118723
Casing to:	54.0	Latitude:	28 50 25.36
Static Water:	0.0	Longitude:	82 34 31.29
Contractor:	NEWTON'S WELL DRILLING		
Site Name:	347479 - 1		
Owner Name:	Joseph M Derrick		
WCP Sites:	http://www38.swfwmd.state.fl.us/Support/WCP/WcpDetail.aspx?permit=347479		
Well Use:	DOMESTIC		
Well Located:			
Well Located 1:	PO BOX 1367		
Well Located 2:			

Map Key	Direction	Distance (mi)	Distance (ft)	Elevation (ft)	DB
53	ENE	0.68	3,614.29	9.47	WATER WELLS

Site ID:	111283	Section ID:	10.0
Well Constr Permit:	374775	Range ID:	17.0
WCP Status:	6	SPFWE:	471963.31132684

Wells and Additional Sources Detail Report

Well No:	1	SPFWN:	1638695.57008717
License No:	1343	GIS Update:	25-May-2005
Permit Issued:	24-May-1982	Last Update:	13-Jan-2007
Data Collect Site:	NO	Township I:	19.0
Water Use Permit:	NO	UTM Easting:	346314.746
Well Drill:	CABLE TOOL	UTM Northing:	3191320.352
Well Depth:	32.0	Point X:	-82.5753571876761
Well Casing:	2.0	Point Y:	28.8403776118723
Casing to:	26.0	Latitude:	28 50 25.36
Static Water:	6.0	Longitude:	82 34 31.29
Contractor:	Atkinson Well Drilling		
Site Name:	374775 - 1		
Owner Name:	Bell, Sally		
WCP Sites:	http://www38.swfwmd.state.fl.us/Support/WCP/WcpDetail.aspx?permit=374775		
Well Use:	DOMESTIC		
Well Located:			
Well Located 1:	RT 1, BOX 438-Y PALM DR		
Well Located 2:			

Map Key	Direction	Distance (mi)	Distance (ft)	Elevation (ft)	DB
53	ENE	0.68	3,614.29	9.47	WATER WELLS

Site ID:	43879	Section ID:	10.0
Well Constr Permit:	307368	Range ID:	17.0
WCP Status:	6	SPFWE:	471963.31132684
Well No:	1	SPFWN:	1638695.57008717
License No:	26	GIS Update:	25-May-2005
Permit Issued:	01-Jan-1970	Last Update:	13-Jan-2007
Data Collect Site:	NO	Township I:	19.0
Water Use Permit:	NO	UTM Easting:	346314.746
Well Drill:	CABLE TOOL	UTM Northing:	3191320.352
Well Depth:	150.0	Point X:	-82.5753571876761
Well Casing:	3.0	Point Y:	28.8403776118723
Casing to:	110.0	Latitude:	28 50 25.36
Static Water:	14.0	Longitude:	82 34 31.29
Contractor:	HOPKINS WELL DRILLING		
Site Name:	307368 - 1		
Owner Name:	M C Blomqui		
WCP Sites:	http://www38.swfwmd.state.fl.us/Support/WCP/WcpDetail.aspx?permit=307368		
Well Use:	DOMESTIC		
Well Located:			
Well Located 1:	NO ADDRESS		
Well Located 2:			

Map Key	Direction	Distance (mi)	Distance (ft)	Elevation (ft)	DB
53	ENE	0.68	3,614.29	9.47	WATER WELLS

Wells and Additional Sources Detail Report

Site ID:	53200	Section ID:	10.0
Well Constr Permit:	316689	Range ID:	17.0
WCP Status:	6	SPFWE:	471963.31132684
Well No:	1	SPFWN:	1638695.57008717
License No:	999998	GIS Update:	25-May-2005
Permit Issued:	01-Jan-1970	Last Update:	13-Jan-2007
Data Collect Site:	NO	Township I:	19.0
Water Use Permit:	NO	UTM Easting:	346314.746
Well Drill:	CABLE TOOL	UTM Northing:	3191320.352
Well Depth:	28.0	Point X:	-82.5753571876761
Well Casing:	3.0	Point Y:	28.8403776118723
Casing to:	21.0	Latitude:	28 50 25.36
Static Water:	7.0	Longitude:	82 34 31.29
Contractor:	RECORD MISSING AT UPLOAD		
Site Name:	316689 - 1		
Owner Name:	B Simmons		
WCP Sites:	http://www38.swfwmd.state.fl.us/Support/WCP/WcpDetail.aspx?permit=316689		
Well Use:	DOMESTIC		
Well Located:			
Well Located 1:	NO ADDRESS		
Well Located 2:			

Map Key	Direction	Distance (mi)	Distance (ft)	Elevation (ft)	DB
53	ENE	0.68	3,614.29	9.47	WATER WELLS

Site ID:	94028	Section ID:	10.0
Well Constr Permit:	357518	Range ID:	17.0
WCP Status:	6	SPFWE:	471963.31132684
Well No:	1	SPFWN:	1638695.57008717
License No:	1073	GIS Update:	25-May-2005
Permit Issued:	28-Aug-1980	Last Update:	13-Jan-2007
Data Collect Site:	NO	Township I:	19.0
Water Use Permit:	NO	UTM Easting:	346314.746
Well Drill:	CABLE TOOL	UTM Northing:	3191320.352
Well Depth:	79.0	Point X:	-82.5753571876761
Well Casing:	3.0	Point Y:	28.8403776118723
Casing to:	53.0	Latitude:	28 50 25.36
Static Water:	0.0	Longitude:	82 34 31.29
Contractor:	NEWTON'S WELL DRILLING		
Site Name:	357518 - 1		
Owner Name:	Stobo, Donald G.		
WCP Sites:	http://www38.swfwmd.state.fl.us/Support/WCP/WcpDetail.aspx?permit=357518		
Well Use:	DOMESTIC		
Well Located:			
Well Located 1:	PO BOX 2161		

Wells and Additional Sources Detail Report

Well Located 2:

Map Key	Direction	Distance (mi)	Distance (ft)	Elevation (ft)	DB
53	ENE	0.68	3,614.29	9.47	WATER WELLS

Site ID:	162254	Section ID:	10.0
Well Constr Permit:	425748	Range ID:	17.0
WCP Status:	6	SPFWE:	471963.31132684
Well No:	1	SPFWN:	1638695.57008717
License No:	2017	GIS Update:	25-May-2005
Permit Issued:	22-Dec-1986	Last Update:	13-Jan-2007
Data Collect Site:	NO	Township I:	19.0
Water Use Permit:	NO	UTM Easting:	346314.746
Well Drill:	CABLE TOOL	UTM Northing:	3191320.352
Well Depth:	69.0	Point X:	-82.5753571876761
Well Casing:	4.0	Point Y:	28.8403776118723
Casing to:	62.0	Latitude:	28 50 25.36
Static Water:	5.0	Longitude:	82 34 31.29
Contractor:	CORBIN WELL, PUMP & SUPPLY		
Site Name:	425748 - 1		
Owner Name:	Griffin, Charles		
WCP Sites:	http://www38.swfwmd.state.fl.us/Support/WCP/WcpDetail.aspx?permit=425748		
Well Use:	DOMESTIC		
Well Located:			
Well Located 1:	LOT 16 DELL ST		
Well Located 2:			

Map Key	Direction	Distance (mi)	Distance (ft)	Elevation (ft)	DB
53	ENE	0.68	3,614.29	9.47	WATER WELLS

Site ID:	94636	Section ID:	10.0
Well Constr Permit:	358126	Range ID:	17.0
WCP Status:	6	SPFWE:	471963.31132684
Well No:	1	SPFWN:	1638695.57008717
License No:	2017	GIS Update:	25-May-2005
Permit Issued:	19-Sep-1980	Last Update:	13-Jan-2007
Data Collect Site:	NO	Township I:	19.0
Water Use Permit:	NO	UTM Easting:	346314.746
Well Drill:	CABLE TOOL	UTM Northing:	3191320.352
Well Depth:	63.0	Point X:	-82.5753571876761
Well Casing:	3.0	Point Y:	28.8403776118723
Casing to:	57.0	Latitude:	28 50 25.36
Static Water:	6.0	Longitude:	82 34 31.29
Contractor:	CORBIN WELL, PUMP & SUPPLY		
Site Name:	358126 - 1		
Owner Name:	Robert Constant		

Wells and Additional Sources Detail Report

WCP Sites: <http://www38.swfwmd.state.fl.us/Support/WCP/WcpDetail.aspx?permit=358126>
 Well Use: DOMESTIC
 Well Located:
 Well Located 1: SUNNY DAYS PLAZA, S. HIGHWAY 19
 Well Located 2:

Map Key	Direction	Distance (mi)	Distance (ft)	Elevation (ft)	DB
53	ENE	0.68	3,614.29	9.47	WATER WELLS

Site ID:	419664	Section ID:	10.0
Well Constr Permit:	626380	Range ID:	17.0
WCP Status:	6	SPFWE:	471963.30935834
Well No:	1	SPFWN:	1638695.56975909
License No:	2263	GIS Update:	16-Mar-2010
Permit Issued:	04-Oct-1999	Last Update:	13-Jan-2007
Data Collect Site:	NO	Township I:	19.0
Water Use Permit:	NO	UTM Easting:	346314.7454
Well Drill:	COMBINATION (TWO OR MORE METHODS)	UTM Northing:	3191320.3519
Well Depth:	50.0	Point X:	-82.5753571938194
Well Casing:	4.0	Point Y:	28.8403776109438
Casing to:	42.0	Latitude:	28 50 25.36
Static Water:	11.0	Longitude:	82 34 31.29
Contractor:	SPRING HILL WELL DRILLING		
Site Name:	626380 - 1		
Owner Name:	Mobile Home Services Of Citrus Inc.		
WCP Sites:	http://www38.swfwmd.state.fl.us/Support/WCP/WcpDetail.aspx?permit=626380		
Well Use:	DOMESTIC		
Well Located:			
Well Located 1:	LOT 36 LOOKOUT PT.		
Well Located 2:			

Map Key	Direction	Distance (mi)	Distance (ft)	Elevation (ft)	DB
53	ENE	0.68	3,614.29	9.47	WATER WELLS

Site ID:	42626	Section ID:	10.0
Well Constr Permit:	306115	Range ID:	17.0
WCP Status:	6	SPFWE:	471963.31132684
Well No:	1	SPFWN:	1638695.57008717
License No:	1584	GIS Update:	25-May-2005
Permit Issued:	27-Jun-1970	Last Update:	13-Jan-2007
Data Collect Site:	NO	Township I:	19.0
Water Use Permit:	NO	UTM Easting:	346314.746
Well Drill:	ROTARY	UTM Northing:	3191320.352
Well Depth:	50.0	Point X:	-82.5753571876761
Well Casing:	3.0	Point Y:	28.8403776118723

Wells and Additional Sources Detail Report

Casing to: 30.0 Latitude: 28 50 25.36
 Static Water: 8.0 Longitude: 82 34 31.29
 Contractor: F.B.MCCRAY WELL DRILLING INC.
 Site Name: 306115 - 1
 Owner Name: Moore, L F
 WCP Sites: <http://www38.swfwmd.state.fl.us/Support/WCP/WcpDetail.aspx?permit=306115>
 Well Use: DOMESTIC
 Well Located:
 Well Located 1: BOX 1252
 Well Located 2:

Map Key	Direction	Distance (mi)	Distance (ft)	Elevation (ft)	DB
53	ENE	0.68	3,614.29	9.47	WATER WELLS

Site ID: 104621	Section ID: 10.0
Well Constr Permit: 368113	Range ID: 17.0
WCP Status: 6	SPFWE: 471963.31132684
Well No: 1	SPFWN: 1638695.57008717
License No: 2017	GIS Update: 25-May-2005
Permit Issued: 11-Aug-1981	Last Update: 13-Jan-2007
Data Collect Site: NO	Township I: 19.0
Water Use Permit: NO	UTM Easting: 346314.746
Well Drill: CABLE TOOL	UTM Northing: 3191320.352
Well Depth: 47.0	Point X: -82.5753571876761
Well Casing: 3.0	Point Y: 28.8403776118723
Casing to: 39.0	Latitude: 28 50 25.36
Static Water: 7.0	Longitude: 82 34 31.29
Contractor: CORBIN WELL, PUMP & SUPPLY	
Site Name: 368113 - 1	
Owner Name: Belmont Homes	
WCP Sites: http://www38.swfwmd.state.fl.us/Support/WCP/WcpDetail.aspx?permit=368113	
Well Use: TEST	
Well Located:	
Well Located 1: RT 2, BOX 539 HWY 44 W	
Well Located 2:	

Map Key	Direction	Distance (mi)	Distance (ft)	Elevation (ft)	DB
53	ENE	0.68	3,614.29	9.47	WATER WELLS

Site ID: 325684	Section ID: 10.0
Well Constr Permit: 559214	Range ID: 17.0
WCP Status: 6	SPFWE: 471963.30935834
Well No: 1	SPFWN: 1638695.56975909
License No: 1073	GIS Update: 16-Mar-2010
Permit Issued: 20-Oct-1994	Last Update: 13-Jan-2007
Data Collect Site: NO	Township I: 19.0

Wells and Additional Sources Detail Report

Water Use Permit:	NO	UTM Easting:	346314.7454
Well Drill:	COMBINATION (TWO OR MORE METHODS)	UTM Northing:	3191320.3519
Well Depth:	75.0	Point X:	-82.5753571938194
Well Casing:	4.0	Point Y:	28.8403776109438
Casing to:	54.0	Latitude:	28 50 25.36
Static Water:	0.0	Longitude:	82 34 31.29
Contractor:	NEWTON'S WELL DRILLING		
Site Name:	559214 - 1		
Owner Name:	Troy Colson		
WCP Sites:	http://www38.swfwmd.state.fl.us/Support/WCP/WcpDetail.aspx?permit=559214		
Well Use:	DOMESTIC		
Well Located:			
Well Located 1:	1080 PALM AVENUE		
Well Located 2:			

Map Key	Direction	Distance (mi)	Distance (ft)	Elevation (ft)	DB
53	ENE	0.68	3,614.29	9.47	WATER WELLS

Site ID:	230923	Section ID:	10.0
Well Constr Permit:	494428	Range ID:	17.0
WCP Status:	6	SPFWE:	471963.31132684
Well No:	1	SPFWN:	1638695.57008717
License No:	1073	GIS Update:	25-May-2005
Permit Issued:	14-Feb-1990	Last Update:	13-Jan-2007
Data Collect Site:	NO	Township I:	19.0
Water Use Permit:	NO	UTM Easting:	346314.746
Well Drill:	CABLE TOOL	UTM Northing:	3191320.352
Well Depth:	102.0	Point X:	-82.5753571876761
Well Casing:	4.0	Point Y:	28.8403776118723
Casing to:	38.0	Latitude:	28 50 25.36
Static Water:	0.0	Longitude:	82 34 31.29
Contractor:	NEWTON'S WELL DRILLING		
Site Name:	494428 - 1		
Owner Name:	Frazer, James		
WCP Sites:	http://www38.swfwmd.state.fl.us/Support/WCP/WcpDetail.aspx?permit=494428		
Well Use:	DOMESTIC		
Well Located:			
Well Located 1:	LOT 7,8,9 PALM AVE		
Well Located 2:			

Map Key	Direction	Distance (mi)	Distance (ft)	Elevation (ft)	DB
53	ENE	0.68	3,614.29	9.47	WATER WELLS

Site ID:	59216	Section ID:	10.0
Well Constr Permit:	322705	Range ID:	17.0

Wells and Additional Sources Detail Report

WCP Status:	6	SPFWE:	471963.31132684
Well No:	0	SPFWN:	1638695.57008717
License No:	1073	GIS Update:	15-Jan-2007
Permit Issued:	01-Jan-1970	Last Update:	13-Jan-2007
Data Collect Site:	NO	Township I:	19.0
Water Use Permit:	NO	UTM Easting:	346314.746
Well Drill:		UTM Northing:	3191320.352
Well Depth:	0.0	Point X:	-82.5753571876761
Well Casing:	3.0	Point Y:	28.8403776118723
Casing to:	0.0	Latitude:	28 50 25.36
Static Water:	0.0	Longitude:	82 34 31.29
Contractor:	NEWTON'S WELL DRILLING		
Site Name:	322705 - 1		
Owner Name:	Glen Miller		
WCP Sites:	http://www38.swfwmd.state.fl.us/Support/WCP/WcpDetail.aspx?permit=322705		
Well Use:	DOMESTIC		
Well Located:			
Well Located 1:	NO ADDRESS		
Well Located 2:			

Map Key	Direction	Distance (mi)	Distance (ft)	Elevation (ft)	DB
53	ENE	0.68	3,614.29	9.47	WATER WELLS

Site ID:	418105	Section ID:	10.0
Well Constr Permit:	625108	Range ID:	17.0
WCP Status:	6	SPFWE:	471963.30935834
Well No:	1	SPFWN:	1638695.56975909
License No:	2263	GIS Update:	16-Mar-2010
Permit Issued:	01-Sep-1999	Last Update:	13-Jan-2007
Data Collect Site:	NO	Township I:	19.0
Water Use Permit:	NO	UTM Easting:	346314.7454
Well Drill:	COMBINATION (TWO OR MORE METHODS)		UTM Northing:
Well Depth:	70.0	Point X:	-82.5753571938194
Well Casing:	4.0	Point Y:	28.8403776109438
Casing to:	63.0	Latitude:	28 50 25.36
Static Water:	5.0	Longitude:	82 34 31.29
Contractor:	SPRING HILL WELL DRILLING		
Site Name:	625108 - 1		
Owner Name:	Mobile Home Services Of Citrus Inc.		
WCP Sites:	http://www38.swfwmd.state.fl.us/Support/WCP/WcpDetail.aspx?permit=625108		
Well Use:	DOMESTIC		
Well Located:			
Well Located 1:	LOT A-75 PALM ST		
Well Located 2:			

Map Key	Direction	Distance (mi)	Distance (ft)	Elevation (ft)	DB
---------	-----------	---------------	---------------	----------------	----

Wells and Additional Sources Detail Report

53	ENE	0.68	3,614.29	9.47	WATER WELLS
Site ID:	107047	Section ID:	10.0		
Well Constr Permit:	370539	Range ID:	17.0		
WCP Status:	6	SPFWE:	471963.31132684		
Well No:	1	SPFWN:	1638695.57008717		
License No:	2017	GIS Update:	25-May-2005		
Permit Issued:	20-Nov-1981	Last Update:	13-Jan-2007		
Data Collect Site:	NO	Township I:	19.0		
Water Use Permit:	NO	UTM Easting:	346314.746		
Well Drill:	CABLE TOOL	UTM Northing:	3191320.352		
Well Depth:	48.0	Point X:	-82.5753571876761		
Well Casing:	4.0	Point Y:	28.8403776118723		
Casing to:	37.0	Latitude:	28 50 25.36		
Static Water:	5.0	Longitude:	82 34 31.29		
Contractor:	CORBIN WELL, PUMP & SUPPLY				
Site Name:	370539 - 1				
Owner Name:	Carder, James C.				
WCP Sites:	http://www38.swfwmd.state.fl.us/Support/WCP/WcpDetail.aspx?permit=370539				
Well Use:	PUBLIC SUPPLY				
Well Located:					
Well Located 1:	OLD US HIGHWAY 19				
Well Located 2:					

Map Key	Direction	Distance (mi)	Distance (ft)	Elevation (ft)	DB
53	ENE	0.68	3,614.29	9.47	WATER WELLS
Site ID:	53478	Section ID:	10.0		
Well Constr Permit:	316967	Range ID:	17.0		
WCP Status:	6	SPFWE:	471963.31132684		
Well No:	1	SPFWN:	1638695.57008717		
License No:	999998	GIS Update:	25-May-2005		
Permit Issued:	01-Jan-1970	Last Update:	13-Jan-2007		
Data Collect Site:	NO	Township I:	19.0		
Water Use Permit:	NO	UTM Easting:	346314.746		
Well Drill:	CABLE TOOL	UTM Northing:	3191320.352		
Well Depth:	70.0	Point X:	-82.5753571876761		
Well Casing:	3.0	Point Y:	28.8403776118723		
Casing to:	60.0	Latitude:	28 50 25.36		
Static Water:	15.0	Longitude:	82 34 31.29		
Contractor:	RECORD MISSING AT UPLOAD				
Site Name:	316967 - 1				
Owner Name:	P Simmons				
WCP Sites:	http://www38.swfwmd.state.fl.us/Support/WCP/WcpDetail.aspx?permit=316967				
Well Use:	DOMESTIC				
Well Located:					

Wells and Additional Sources Detail Report

Well Located 1: NO ADDRESS
 Well Located 2:

Map Key	Direction	Distance (mi)	Distance (ft)	Elevation (ft)	DB
53	ENE	0.68	3,614.29	9.47	WATER WELLS

Site ID:	107834	Section ID:	10.0
Well Constr Permit:	371326	Range ID:	17.0
WCP Status:	6	SPFWE:	471963.31132684
Well No:	1	SPFWN:	1638695.57008717
License No:	1073	GIS Update:	25-May-2005
Permit Issued:	25-Jan-1982	Last Update:	13-Jan-2007
Data Collect Site:	NO	Township I:	19.0
Water Use Permit:	NO	UTM Easting:	346314.746
Well Drill:	CABLE TOOL	UTM Northing:	3191320.352
Well Depth:	60.0	Point X:	-82.5753571876761
Well Casing:	4.0	Point Y:	28.8403776118723
Casing to:	40.0	Latitude:	28 50 25.36
Static Water:	0.0	Longitude:	82 34 31.29
Contractor:	NEWTON'S WELL DRILLING		
Site Name:	371326 - 1		
Owner Name:	Corriveau, Judith A.		
WCP Sites:	http://www38.swfwmd.state.fl.us/Support/WCP/WcpDetail.aspx?permit=371326		
Well Use:	DOMESTIC		
Well Located:			
Well Located 1:	PO BOX 513		
Well Located 2:			

Map Key	Direction	Distance (mi)	Distance (ft)	Elevation (ft)	DB
53	ENE	0.68	3,614.29	9.47	WATER WELLS

Site ID:	61869	Section ID:	10.0
Well Constr Permit:	325358	Range ID:	17.0
WCP Status:	6	SPFWE:	471963.31132684
Well No:	1	SPFWN:	1638695.57008717
License No:	999998	GIS Update:	25-May-2005
Permit Issued:	01-Jan-1970	Last Update:	13-Jan-2007
Data Collect Site:	NO	Township I:	19.0
Water Use Permit:	NO	UTM Easting:	346314.746
Well Drill:	CABLE TOOL	UTM Northing:	3191320.352
Well Depth:	55.0	Point X:	-82.5753571876761
Well Casing:	3.0	Point Y:	28.8403776118723
Casing to:	50.0	Latitude:	28 50 25.36
Static Water:	6.0	Longitude:	82 34 31.29
Contractor:	RECORD MISSING AT UPLOAD		
Site Name:	325358 - 1		

Wells and Additional Sources Detail Report

Owner Name: Ward Arber
 WCP Sites: <http://www38.swfwmd.state.fl.us/Support/WCP/WcpDetail.aspx?permit=325358>
 Well Use: DOMESTIC
 Well Located:
 Well Located 1: NO ADDRESS
 Well Located 2:

Map Key	Direction	Distance (mi)	Distance (ft)	Elevation (ft)	DB
53	ENE	0.68	3,614.29	9.47	WATER WELLS

Site ID:	107930	Section ID:	10.0
Well Constr Permit:	371422	Range ID:	17.0
WCP Status:	6	SPFWE:	471963.31132684
Well No:	1	SPFWN:	1638695.57008717
License No:	1150	GIS Update:	25-May-2005
Permit Issued:	11-Jan-1982	Last Update:	13-Jan-2007
Data Collect Site:	NO	Township I:	19.0
Water Use Permit:	NO	UTM Easting:	346314.746
Well Drill:	COMBINATION (TWO OR MORE METHODS)	UTM Northing:	3191320.352
Well Depth:	50.0	Point X:	-82.5753571876761
Well Casing:	4.0	Point Y:	28.8403776118723
Casing to:	50.0	Latitude:	28 50 25.36
Static Water:	11.0	Longitude:	82 34 31.29
Contractor:	CITRUS WELL DRILLING		
Site Name:	371422 - 1		
Owner Name:	Martinowski, Carmen & John		
WCP Sites:	http://www38.swfwmd.state.fl.us/Support/WCP/WcpDetail.aspx?permit=371422		
Well Use:	DOMESTIC		
Well Located:			
Well Located 1:	HIGHLAND DRIVE		
Well Located 2:			

Map Key	Direction	Distance (mi)	Distance (ft)	Elevation (ft)	DB
53	ENE	0.68	3,614.29	9.47	WATER WELLS

Site ID:	93278	Section ID:	10.0
Well Constr Permit:	356768	Range ID:	17.0
WCP Status:	6	SPFWE:	471963.31132684
Well No:	0	SPFWN:	1638695.57008717
License No:	2105	GIS Update:	15-Jan-2007
Permit Issued:	06-Aug-1980	Last Update:	13-Jan-2007
Data Collect Site:	NO	Township I:	19.0
Water Use Permit:	NO	UTM Easting:	346314.746
Well Drill:		UTM Northing:	3191320.352
Well Depth:	0.0	Point X:	-82.5753571876761

Wells and Additional Sources Detail Report

Well Casing:	4.0	Point Y:	28.8403776118723
Casing to:	0.0	Latitude:	28 50 25.36
Static Water:	0.0	Longitude:	82 34 31.29
Contractor:	BRONSON WELL DRILLING		
Site Name:	356768 - 1		
Owner Name:	Dee Rainwater		
WCP Sites:	http://www38.swfwmd.state.fl.us/Support/WCP/WcpDetail.aspx?permit=356768		
Well Use:	DOMESTIC		
Well Located:			
Well Located 1:	RT 3, BOX 583		
Well Located 2:			

Map Key	Direction	Distance (mi)	Distance (ft)	Elevation (ft)	DB
53	ENE	0.68	3,614.29	9.47	WATER WELLS

Site ID:	150112	Section ID:	10.0
Well Constr Permit:	413591	Range ID:	17.0
WCP Status:	6	SPFWE:	471963.31132684
Well No:	1	SPFWN:	1638695.57008717
License No:	1073	GIS Update:	25-May-2005
Permit Issued:	18-Mar-1986	Last Update:	13-Jan-2007
Data Collect Site:	NO	Township I:	19.0
Water Use Permit:	NO	UTM Easting:	346314.746
Well Drill:	CABLE TOOL	UTM Northing:	3191320.352
Well Depth:	105.0	Point X:	-82.5753571876761
Well Casing:	4.0	Point Y:	28.8403776118723
Casing to:	90.0	Latitude:	28 50 25.36
Static Water:	0.0	Longitude:	82 34 31.29
Contractor:	NEWTON'S WELL DRILLING		
Site Name:	413591 - 1		
Owner Name:	Baker, Robert W		
WCP Sites:	http://www38.swfwmd.state.fl.us/Support/WCP/WcpDetail.aspx?permit=413591		
Well Use:	DOMESTIC		
Well Located:			
Well Located 1:	LOT 3-6 CRYSTAL ACRES		
Well Located 2:			

Map Key	Direction	Distance (mi)	Distance (ft)	Elevation (ft)	DB
53	ENE	0.68	3,614.29	9.47	WATER WELLS

Site ID:	511229	Section ID:	10.0
Well Constr Permit:	687498	Range ID:	17.0
WCP Status:	6	SPFWE:	471963.30935834
Well No:	3	SPFWN:	1638695.56975909
License No:	2638	GIS Update:	16-Mar-2010
Permit Issued:	21-Jul-2003	Last Update:	13-Jan-2007

Wells and Additional Sources Detail Report

Data Collect Site:	NO	Township I:	19.0
Water Use Permit:	NO	UTM Easting:	346314.7454
Well Drill:	AUGER	UTM Northing:	3191320.3519
Well Depth:	12.0	Point X:	-82.5753571938194
Well Casing:	2.0	Point Y:	28.8403776109438
Casing to:	2.0	Latitude:	28 50 25.36
Static Water:	0.0	Longitude:	82 34 31.29
Contractor:	ATLANTIC DIRECTIONAL DRILLING		
Site Name:	687498 - 3		
Owner Name:	Sprint # 6184		
WCP Sites:	http://www38.swfwmd.state.fl.us/Support/WCP/WcpDetail.aspx?permit=687498		
Well Use:	MONITOR		
Well Located:			
Well Located 1:	2275 S SUNCOAST BLVD		
Well Located 2:			

Map Key	Direction	Distance (mi)	Distance (ft)	Elevation (ft)	DB
53	ENE	0.68	3,614.29	9.47	WATER WELLS

Site ID:	124547	Section ID:	10.0
Well Constr Permit:	388024	Range ID:	17.0
WCP Status:	6	SPFWE:	471963.31132684
Well No:	1	SPFWN:	1638695.57008717
License No:	1073	GIS Update:	25-May-2005
Permit Issued:	20-Dec-1983	Last Update:	13-Jan-2007
Data Collect Site:	NO	Township I:	19.0
Water Use Permit:	NO	UTM Easting:	346314.746
Well Drill:	CABLE TOOL	UTM Northing:	3191320.352
Well Depth:	90.0	Point X:	-82.5753571876761
Well Casing:	4.0	Point Y:	28.8403776118723
Casing to:	60.0	Latitude:	28 50 25.36
Static Water:	0.0	Longitude:	82 34 31.29
Contractor:	NEWTON'S WELL DRILLING		
Site Name:	388024 - 1		
Owner Name:	Lee, John M.		
WCP Sites:	http://www38.swfwmd.state.fl.us/Support/WCP/WcpDetail.aspx?permit=388024		
Well Use:	DOMESTIC		
Well Located:			
Well Located 1:	SKYWAY RT 1 BOX 424-71		
Well Located 2:			

Map Key	Direction	Distance (mi)	Distance (ft)	Elevation (ft)	DB
53	ENE	0.68	3,614.29	9.47	WATER WELLS

Site ID:	64250	Section ID:	10.0
Well Constr Permit:	327739	Range ID:	17.0

Wells and Additional Sources Detail Report

WCP Status:	6	SPFWE:	471963.31132684
Well No:	1	SPFWN:	1638695.57008717
License No:	1073	GIS Update:	25-May-2005
Permit Issued:	01-Jan-1970	Last Update:	13-Jan-2007
Data Collect Site:	NO	Township I:	19.0
Water Use Permit:	NO	UTM Easting:	346314.746
Well Drill:	CABLE TOOL	UTM Northing:	3191320.352
Well Depth:	175.0	Point X:	-82.5753571876761
Well Casing:	4.0	Point Y:	28.8403776118723
Casing to:	125.0	Latitude:	28 50 25.36
Static Water:	20.0	Longitude:	82 34 31.29
Contractor:	NEWTON'S WELL DRILLING		
Site Name:	327739 - 1		
Owner Name:	C L Drum		
WCP Sites:	http://www38.swfwmd.state.fl.us/Support/WCP/WcpDetail.aspx?permit=327739		
Well Use:	DOMESTIC		
Well Located:			
Well Located 1:	NO ADDRESS		
Well Located 2:			

Map Key	Direction	Distance (mi)	Distance (ft)	Elevation (ft)	DB
53	ENE	0.68	3,614.29	9.47	WATER WELLS

Site ID:	163939	Section ID:	10.0
Well Constr Permit:	427433	Range ID:	17.0
WCP Status:	6	SPFWE:	471963.31132684
Well No:	1	SPFWN:	1638695.57008717
License No:	1073	GIS Update:	25-May-2005
Permit Issued:	28-Jan-1987	Last Update:	13-Jan-2007
Data Collect Site:	NO	Township I:	19.0
Water Use Permit:	NO	UTM Easting:	346314.746
Well Drill:	CABLE TOOL	UTM Northing:	3191320.352
Well Depth:	110.0	Point X:	-82.5753571876761
Well Casing:	4.0	Point Y:	28.8403776118723
Casing to:	110.0	Latitude:	28 50 25.36
Static Water:	0.0	Longitude:	82 34 31.29
Contractor:	NEWTON'S WELL DRILLING		
Site Name:	427433 - 1		
Owner Name:	Wiley Wooten		
WCP Sites:	http://www38.swfwmd.state.fl.us/Support/WCP/WcpDetail.aspx?permit=427433		
Well Use:	DOMESTIC		
Well Located:			
Well Located 1:	P.O. BOX 819		
Well Located 2:			

Map Key	Direction	Distance (mi)	Distance (ft)	Elevation (ft)	DB
---------	-----------	---------------	---------------	----------------	----

Wells and Additional Sources Detail Report

53	ENE	0.68	3,614.29	9.47	WATER WELLS
Site ID:	422245	Section ID:	10.0		
Well Constr Permit:	628375	Range ID:	17.0		
WCP Status:	6	SPFWE:	471963.30935834		
Well No:	1	SPFWN:	1638695.56975909		
License No:	2263	GIS Update:	16-Mar-2010		
Permit Issued:	24-Nov-1999	Last Update:	13-Jan-2007		
Data Collect Site:	NO	Township I:	19.0		
Water Use Permit:	NO	UTM Easting:	346314.7454		
Well Drill:	COMBINATION (TWO OR MORE METHODS)	UTM Northing:	3191320.3519		
Well Depth:	70.0	Point X:	-82.5753571938194		
Well Casing:	4.0	Point Y:	28.8403776109438		
Casing to:	63.0	Latitude:	28 50 25.36		
Static Water:	10.0	Longitude:	82 34 31.29		
Contractor:	SPRING HILL WELL DRILLING				
Site Name:	628375 - 1				
Owner Name:	Mike Morgan				
WCP Sites:	http://www38.swfwmd.state.fl.us/Support/WCP/WcpDetail.aspx?permit=628375				
Well Use:	DOMESTIC				
Well Located:					
Well Located 1:	1689 LOOKOUT POINT				
Well Located 2:					

Map Key	Direction	Distance (mi)	Distance (ft)	Elevation (ft)	DB
53	ENE	0.68	3,614.29	9.47	WATER WELLS
Site ID:	71730	Section ID:	10.0		
Well Constr Permit:	335219	Range ID:	17.0		
WCP Status:	6	SPFWE:	471963.31132684		
Well No:	1	SPFWN:	1638695.57008717		
License No:	1073	GIS Update:	27-Oct-2006		
Permit Issued:	01-Jan-1970	Last Update:	13-Jan-2007		
Data Collect Site:	NO	Township I:	19.0		
Water Use Permit:	NO	UTM Easting:	346314.746		
Well Drill:	CABLE TOOL	UTM Northing:	3191320.352		
Well Depth:	152.0	Point X:	-82.5753571876761		
Well Casing:	4.0	Point Y:	28.8403776118723		
Casing to:	59.0	Latitude:	28 50 25.36		
Static Water:	0.0	Longitude:	82 34 31.29		
Contractor:	NEWTON'S WELL DRILLING				
Site Name:	335219 - 1				
Owner Name:	G L Tudor				
WCP Sites:	http://www38.swfwmd.state.fl.us/Support/WCP/WcpDetail.aspx?permit=335219				
Well Use:	DOMESTIC				
Well Located:					

Wells and Additional Sources Detail Report

Well Located 1: NO ADDRESS
 Well Located 2:

Map Key	Direction	Distance (mi)	Distance (ft)	Elevation (ft)	DB
53	ENE	0.68	3,614.29	9.47	WATER WELLS

Site ID:	72954	Section ID:	10.0
Well Constr Permit:	336444	Range ID:	17.0
WCP Status:	6	SPFWE:	471963.31132684
Well No:	1	SPFWN:	1638695.57008717
License No:	1150	GIS Update:	25-May-2005
Permit Issued:	01-Jan-1970	Last Update:	13-Jan-2007
Data Collect Site:	NO	Township I:	19.0
Water Use Permit:	NO	UTM Easting:	346314.746
Well Drill:	COMBINATION (TWO OR MORE METHODS)	UTM Northing:	3191320.352
Well Depth:	40.0	Point X:	-82.5753571876761
Well Casing:	4.0	Point Y:	28.8403776118723
Casing to:	34.0	Latitude:	28 50 25.36
Static Water:	16.0	Longitude:	82 34 31.29
Contractor:	CITRUS WELL DRILLING		
Site Name:	336444 - 1		
Owner Name:	AI St Hms		
WCP Sites:	http://www38.swfwmd.state.fl.us/Support/WCP/WcpDetail.aspx?permit=336444		
Well Use:	DOMESTIC		
Well Located:			
Well Located 1:	NO ADDRESS		
Well Located 2:			

Map Key	Direction	Distance (mi)	Distance (ft)	Elevation (ft)	DB
53	ENE	0.68	3,614.29	9.47	WATER WELLS

Site ID:	511234	Section ID:	10.0
Well Constr Permit:	687498	Range ID:	17.0
WCP Status:	6	SPFWE:	471963.30935834
Well No:	5	SPFWN:	1638695.56975909
License No:	2638	GIS Update:	16-Mar-2010
Permit Issued:	21-Jul-2003	Last Update:	13-Jan-2007
Data Collect Site:	NO	Township I:	19.0
Water Use Permit:	NO	UTM Easting:	346314.7454
Well Drill:	AUGER	UTM Northing:	3191320.3519
Well Depth:	0.0	Point X:	-82.5753571938194
Well Casing:	2.0	Point Y:	28.8403776109438
Casing to:	0.0	Latitude:	28 50 25.36
Static Water:	0.0	Longitude:	82 34 31.29
Contractor:	ATLANTIC DIRECTIONAL DRILLING		

Wells and Additional Sources Detail Report

Site Name: 687498 - 5
 Owner Name: Sprint # 6184
 WCP Sites: <http://www38.swfwmd.state.fl.us/Support/WCP/WcpDetail.aspx?permit=687498>
 Well Use: MONITOR
 Well Located:
 Well Located 1: 2275 S SUNCOAST BLVD
 Well Located 2:

Map Key	Direction	Distance (mi)	Distance (ft)	Elevation (ft)	DB
53	ENE	0.68	3,614.29	9.47	WATER WELLS

Site ID: 422501	Section ID: 10.0
Well Constr Permit: 628519	Range ID: 17.0
WCP Status: 6	SPFWE: 471963.30935834
Well No: 1	SPFWN: 1638695.56975909
License No: 1073	GIS Update: 16-Mar-2010
Permit Issued: 30-Nov-1999	Last Update: 13-Jan-2007
Data Collect Site: NO	Township I: 19.0
Water Use Permit: NO	UTM Easting: 346314.7454
Well Drill: COMBINATION (TWO OR MORE METHODS)	UTM Northing: 3191320.3519
Well Depth: 56.0	Point X: -82.5753571938194
Well Casing: 4.0	Point Y: 28.8403776109438
Casing to: 44.0	Latitude: 28 50 25.36
Static Water: 0.0	Longitude: 82 34 31.29
Contractor: NEWTON'S WELL DRILLING	
Site Name: 628519 - 1	
Owner Name: Danny J Fitch	
WCP Sites: http://www38.swfwmd.state.fl.us/Support/WCP/WcpDetail.aspx?permit=628519	
Well Use: DOMESTIC	
Well Located:	
Well Located 1: 1168 PALM AVE/BLK 22	
Well Located 2:	

Map Key	Direction	Distance (mi)	Distance (ft)	Elevation (ft)	DB
53	ENE	0.68	3,614.29	9.47	WATER WELLS

Site ID: 186124	Section ID: 10.0
Well Constr Permit: 449628	Range ID: 17.0
WCP Status: 6	SPFWE: 471963.31132684
Well No: 1	SPFWN: 1638695.57008717
License No: 1343	GIS Update: 25-May-2005
Permit Issued: 22-Mar-1988	Last Update: 13-Jan-2007
Data Collect Site: NO	Township I: 19.0
Water Use Permit: NO	UTM Easting: 346314.746
Well Drill: CABLE TOOL	UTM Northing: 3191320.352

Wells and Additional Sources Detail Report

Well Depth:	65.0	Point X:	-82.5753571876761
Well Casing:	2.0	Point Y:	28.8403776118723
Casing to:	63.0	Latitude:	28 50 25.36
Static Water:	7.0	Longitude:	82 34 31.29
Contractor:	Atkinson Well Drilling		
Site Name:	449628 - 1		
Owner Name:	Tokaiske, H		
WCP Sites:	http://www38.swfwmd.state.fl.us/Support/WCP/WcpDetail.aspx?permit=449628		
Well Use:	DOMESTIC		
Well Located:			
Well Located 1:	7282 PARKWAY LANE		
Well Located 2:			

Map Key	Direction	Distance (mi)	Distance (ft)	Elevation (ft)	DB
53	ENE	0.68	3,614.29	9.47	WATER WELLS

Site ID:	93277	Section ID:	10.0
Well Constr Permit:	356767	Range ID:	17.0
WCP Status:	6	SPFWE:	471963.31132684
Well No:	0	SPFWN:	1638695.57008717
License No:	2105	GIS Update:	15-Jan-2007
Permit Issued:	06-Aug-1980	Last Update:	13-Jan-2007
Data Collect Site:	NO	Township I:	19.0
Water Use Permit:	NO	UTM Easting:	346314.746
Well Drill:		UTM Northing:	3191320.352
Well Depth:	0.0	Point X:	-82.5753571876761
Well Casing:	4.0	Point Y:	28.8403776118723
Casing to:	0.0	Latitude:	28 50 25.36
Static Water:	0.0	Longitude:	82 34 31.29
Contractor:	BRONSON WELL DRILLING		
Site Name:	356767 - 1		
Owner Name:	Dee Rainwater		
WCP Sites:	http://www38.swfwmd.state.fl.us/Support/WCP/WcpDetail.aspx?permit=356767		
Well Use:	DOMESTIC		
Well Located:			
Well Located 1:	RT 3, BOX 583		
Well Located 2:			

Map Key	Direction	Distance (mi)	Distance (ft)	Elevation (ft)	DB
53	ENE	0.68	3,614.29	9.47	WATER WELLS

Site ID:	200191	Section ID:	10.0
Well Constr Permit:	463695	Range ID:	17.0
WCP Status:	6	SPFWE:	471963.31132684
Well No:	1	SPFWN:	1638695.57008717
License No:	1584	GIS Update:	25-May-2005

Wells and Additional Sources Detail Report

Permit Issued:	12-Jul-1988	Last Update:	13-Jan-2007
Data Collect Site:	NO	Township I:	19.0
Water Use Permit:	NO	UTM Easting:	346314.746
Well Drill:	COMBINATION (TWO OR MORE METHODS)	UTM Northing:	3191320.352
Well Depth:	80.0	Point X:	-82.5753571876761
Well Casing:	4.0	Point Y:	28.8403776118723
Casing to:	70.0	Latitude:	28 50 25.36
Static Water:	8.0	Longitude:	82 34 31.29
Contractor:	F.B.MCCRAY WELL DRILLING INC.		
Site Name:	463695 - 1		
Owner Name:	Aungst, Richard		
WCP Sites:	http://www38.swfwmd.state.fl.us/Support/WCP/WcpDetail.aspx?permit=463695		
Well Use:	DOMESTIC		
Well Located:			
Well Located 1:	LOT 14 KIMBERLY CT		
Well Located 2:			

Map Key	Direction	Distance (mi)	Distance (ft)	Elevation (ft)	DB
53	ENE	0.68	3,614.29	9.47	WATER WELLS

Site ID:	161581	Section ID:	10.0
Well Constr Permit:	425075	Range ID:	17.0
WCP Status:	6	SPFWE:	471963.31132684
Well No:	1	SPFWN:	1638695.57008717
License No:	2861	GIS Update:	25-May-2005
Permit Issued:	11-Dec-1986	Last Update:	13-Jan-2007
Data Collect Site:	NO	Township I:	19.0
Water Use Permit:	NO	UTM Easting:	346314.746
Well Drill:	ROTARY	UTM Northing:	3191320.352
Well Depth:	20.0	Point X:	-82.5753571876761
Well Casing:	4.0	Point Y:	28.8403776118723
Casing to:	0.0	Latitude:	28 50 25.36
Static Water:	0.0	Longitude:	82 34 31.29
Contractor:	ENVIRONMENTAL DRILLING & SERVICE		
Site Name:	425075 - 1		
Owner Name:	Alexander & Associates		
WCP Sites:	http://www38.swfwmd.state.fl.us/Support/WCP/WcpDetail.aspx?permit=425075		
Well Use:	MONITOR		
Well Located:			
Well Located 1:	VETERANS DR		
Well Located 2:			

Map Key	Direction	Distance (mi)	Distance (ft)	Elevation (ft)	DB
53	ENE	0.68	3,614.29	9.47	WATER WELLS

Wells and Additional Sources Detail Report

Site ID:	51868	Section ID:	10.0
Well Constr Permit:	315357	Range ID:	17.0
WCP Status:	6	SPFWE:	471963.31132684
Well No:	1	SPFWN:	1638695.57008717
License No:	999998	GIS Update:	25-May-2005
Permit Issued:	01-Jan-1970	Last Update:	13-Jan-2007
Data Collect Site:	NO	Township I:	19.0
Water Use Permit:	NO	UTM Easting:	346314.746
Well Drill:	ROTARY	UTM Northing:	3191320.352
Well Depth:	105.0	Point X:	-82.5753571876761
Well Casing:	3.0	Point Y:	28.8403776118723
Casing to:	38.0	Latitude:	28 50 25.36
Static Water:	6.0	Longitude:	82 34 31.29
Contractor:	RECORD MISSING AT UPLOAD		
Site Name:	315357 - 1		
Owner Name:	Sheldon Dix		
WCP Sites:	http://www38.swfwmd.state.fl.us/Support/WCP/WcpDetail.aspx?permit=315357		
Well Use:	DOMESTIC		
Well Located:			
Well Located 1:	NO ADDRESS		
Well Located 2:			

Map Key	Direction	Distance (mi)	Distance (ft)	Elevation (ft)	DB
53	ENE	0.68	3,614.29	9.47	WATER WELLS

Site ID:	104260	Section ID:	10.0
Well Constr Permit:	367752	Range ID:	17.0
WCP Status:	6	SPFWE:	471963.31132684
Well No:	1	SPFWN:	1638695.57008717
License No:	2017	GIS Update:	25-May-2005
Permit Issued:	27-Jul-1981	Last Update:	13-Jan-2007
Data Collect Site:	NO	Township I:	19.0
Water Use Permit:	NO	UTM Easting:	346314.746
Well Drill:	CABLE TOOL	UTM Northing:	3191320.352
Well Depth:	155.0	Point X:	-82.5753571876761
Well Casing:	4.0	Point Y:	28.8403776118723
Casing to:	110.0	Latitude:	28 50 25.36
Static Water:	5.0	Longitude:	82 34 31.29
Contractor:	CORBIN WELL, PUMP & SUPPLY		
Site Name:	367752 - 1		
Owner Name:	Seven Rivers Development		
WCP Sites:	http://www38.swfwmd.state.fl.us/Support/WCP/WcpDetail.aspx?permit=367752		
Well Use:	PUBLIC SUPPLY		
Well Located:			
Well Located 1:	PO BOX 2229		
Well Located 2:			

Wells and Additional Sources Detail Report

Map Key	Direction	Distance (mi)	Distance (ft)	Elevation (ft)	DB
53	ENE	0.68	3,614.29	9.47	WATER WELLS

Site ID:	55841	Section ID:	10.0
Well Constr Permit:	319330	Range ID:	17.0
WCP Status:	6	SPFWE:	471963.31132684
Well No:	1	SPFWN:	1638695.57008717
License No:	999998	GIS Update:	25-May-2005
Permit Issued:	01-Jan-1970	Last Update:	13-Jan-2007
Data Collect Site:	NO	Township I:	19.0
Water Use Permit:	NO	UTM Easting:	346314.746
Well Drill:	ROTARY	UTM Northing:	3191320.352
Well Depth:	160.0	Point X:	-82.5753571876761
Well Casing:	4.0	Point Y:	28.8403776118723
Casing to:	80.0	Latitude:	28 50 25.36
Static Water:	20.0	Longitude:	82 34 31.29
Contractor:	RECORD MISSING AT UPLOAD		
Site Name:	319330 - 1		
Owner Name:	L Hurst		
WCP Sites:	http://www38.swfwmd.state.fl.us/Support/WCP/WcpDetail.aspx?permit=319330		
Well Use:	DOMESTIC		
Well Located:			
Well Located 1:	NO ADDRESS		
Well Located 2:			

Map Key	Direction	Distance (mi)	Distance (ft)	Elevation (ft)	DB
53	ENE	0.68	3,614.29	9.47	WATER WELLS

Site ID:	111935	Section ID:	10.0
Well Constr Permit:	375427	Range ID:	17.0
WCP Status:	6	SPFWE:	471963.31132684
Well No:	1	SPFWN:	1638695.57008717
License No:	2017	GIS Update:	25-May-2005
Permit Issued:	17-Jun-1982	Last Update:	13-Jan-2007
Data Collect Site:	NO	Township I:	19.0
Water Use Permit:	NO	UTM Easting:	346314.746
Well Drill:	CABLE TOOL	UTM Northing:	3191320.352
Well Depth:	55.0	Point X:	-82.5753571876761
Well Casing:	4.0	Point Y:	28.8403776118723
Casing to:	40.0	Latitude:	28 50 25.36
Static Water:	7.0	Longitude:	82 34 31.29
Contractor:	CORBIN WELL, PUMP & SUPPLY		
Site Name:	375427 - 1		
Owner Name:	Hajek, James		
WCP Sites:	http://www38.swfwmd.state.fl.us/Support/WCP/WcpDetail.aspx?permit=375427		

Wells and Additional Sources Detail Report

Well Use: DOMESTIC
 Well Located:
 Well Located 1: RT 2, BOX 430 W BELMONT COURT
 Well Located 2:

Map Key	Direction	Distance (mi)	Distance (ft)	Elevation (ft)	DB
53	ENE	0.68	3,614.29	9.47	WATER WELLS

Site ID:	50092	Section ID:	10.0
Well Constr Permit:	313581	Range ID:	17.0
WCP Status:	6	SPFWE:	471963.31132684
Well No:	1	SPFWN:	1638695.57008717
License No:	999998	GIS Update:	25-May-2005
Permit Issued:	01-Jan-1970	Last Update:	13-Jan-2007
Data Collect Site:	NO	Township I:	19.0
Water Use Permit:	NO	UTM Easting:	346314.746
Well Drill:	ROTARY	UTM Northing:	3191320.352
Well Depth:	80.0	Point X:	-82.5753571876761
Well Casing:	3.0	Point Y:	28.8403776118723
Casing to:	70.0	Latitude:	28 50 25.36
Static Water:	0.0	Longitude:	82 34 31.29
Contractor:	RECORD MISSING AT UPLOAD		
Site Name:	313581 - 1		
Owner Name:	R Mackavoy		
WCP Sites:	http://www38.swfwmd.state.fl.us/Support/WCP/WcpDetail.aspx?permit=313581		
Well Use:	DOMESTIC		
Well Located:			
Well Located 1:	NO ADDRESS		
Well Located 2:			

Map Key	Direction	Distance (mi)	Distance (ft)	Elevation (ft)	DB
53	ENE	0.68	3,614.29	9.47	WATER WELLS

Site ID:	204647	Section ID:	10.0
Well Constr Permit:	468151	Range ID:	17.0
WCP Status:	6	SPFWE:	471963.31132684
Well No:	1	SPFWN:	1638695.57008717
License No:	1073	GIS Update:	25-May-2005
Permit Issued:	11-Oct-1988	Last Update:	13-Jan-2007
Data Collect Site:	NO	Township I:	19.0
Water Use Permit:	NO	UTM Easting:	346314.746
Well Drill:	CABLE TOOL	UTM Northing:	3191320.352
Well Depth:	90.0	Point X:	-82.5753571876761
Well Casing:	4.0	Point Y:	28.8403776118723
Casing to:	51.0	Latitude:	28 50 25.36
Static Water:	0.0	Longitude:	82 34 31.29

Wells and Additional Sources Detail Report

Contractor: NEWTON'S WELL DRILLING
 Site Name: 468151 - 1
 Owner Name: Emery, William
 WCP Sites: <http://www38.swfwmd.state.fl.us/Support/WCP/WcpDetail.aspx?permit=468151>
 Well Use: DOMESTIC
 Well Located:
 Well Located 1: 1735 S PALM AVE
 Well Located 2:

Map Key	Direction	Distance (mi)	Distance (ft)	Elevation (ft)	DB
53	ENE	0.68	3,614.29	9.47	WATER WELLS

Site ID:	130807	Section ID:	10.0
Well Constr Permit:	394286	Range ID:	17.0
WCP Status:	6	SPFWE:	471963.31132684
Well No:	1	SPFWN:	1638695.57008717
License No:	1150	GIS Update:	25-May-2005
Permit Issued:	27-Jul-1984	Last Update:	13-Jan-2007
Data Collect Site:	NO	Township I:	19.0
Water Use Permit:	NO	UTM Easting:	346314.746
Well Drill:	COMBINATION (TWO OR MORE METHODS)	UTM Northing:	3191320.352
Well Depth:	80.0	Point X:	-82.5753571876761
Well Casing:	4.0	Point Y:	28.8403776118723
Casing to:	35.0	Latitude:	28 50 25.36
Static Water:	2.0	Longitude:	82 34 31.29
Contractor:	CITRUS WELL DRILLING		
Site Name:	394286 - 1		
Owner Name:	Thornhill Tire		
WCP Sites:	http://www38.swfwmd.state.fl.us/Support/WCP/WcpDetail.aspx?permit=394286		
Well Use:	PUBLIC SUPPLY		
Well Located:			
Well Located 1:	LOT 14 & 15 US 19 SOUTH		
Well Located 2:			

Map Key	Direction	Distance (mi)	Distance (ft)	Elevation (ft)	DB
53	ENE	0.68	3,614.29	9.47	WATER WELLS

Site ID:	49208	Section ID:	10.0
Well Constr Permit:	312697	Range ID:	17.0
WCP Status:	6	SPFWE:	471963.31132684
Well No:	1	SPFWN:	1638695.57008717
License No:	999998	GIS Update:	25-May-2005
Permit Issued:	01-Jan-1970	Last Update:	13-Jan-2007
Data Collect Site:	NO	Township I:	19.0
Water Use Permit:	NO	UTM Easting:	346314.746

Wells and Additional Sources Detail Report

Well Drill:	ROTARY	UTM Northing:	3191320.352
Well Depth:	95.0	Point X:	-82.5753571876761
Well Casing:	3.0	Point Y:	28.8403776118723
Casing to:	69.0	Latitude:	28 50 25.36
Static Water:	8.0	Longitude:	82 34 31.29
Contractor:	RECORD MISSING AT UPLOAD		
Site Name:	312697 - 1		
Owner Name:	R Stevens		
WCP Sites:	http://www38.swfwmd.state.fl.us/Support/WCP/WcpDetail.aspx?permit=312697		
Well Use:	DOMESTIC		
Well Located:			
Well Located 1:	NO ADDRESS		
Well Located 2:			

Map Key	Direction	Distance (mi)	Distance (ft)	Elevation (ft)	DB
53	ENE	0.68	3,614.29	9.47	WATER WELLS

Site ID:	112334	Section ID:	10.0
Well Constr Permit:	375826	Range ID:	17.0
WCP Status:	6	SPFWE:	471963.31132684
Well No:	1	SPFWN:	1638695.57008717
License No:	1343	GIS Update:	25-May-2005
Permit Issued:	12-Jul-1982	Last Update:	13-Jan-2007
Data Collect Site:	NO	Township I:	19.0
Water Use Permit:	NO	UTM Easting:	346314.746
Well Drill:	CABLE TOOL	UTM Northing:	3191320.352
Well Depth:	37.0	Point X:	-82.5753571876761
Well Casing:	2.0	Point Y:	28.8403776118723
Casing to:	31.0	Latitude:	28 50 25.36
Static Water:	3.0	Longitude:	82 34 31.29
Contractor:	Atkinson Well Drilling		
Site Name:	375826 - 1		
Owner Name:	Bell, Sally		
WCP Sites:	http://www38.swfwmd.state.fl.us/Support/WCP/WcpDetail.aspx?permit=375826		
Well Use:	DOMESTIC		
Well Located:			
Well Located 1:	RT 1, BOX 438-Y PALM DR		
Well Located 2:			

Map Key	Direction	Distance (mi)	Distance (ft)	Elevation (ft)	DB
53	ENE	0.68	3,614.29	9.47	WATER WELLS

Site ID:	55916	Section ID:	10.0
Well Constr Permit:	319405	Range ID:	17.0
WCP Status:	6	SPFWE:	471963.31132684
Well No:	1	SPFWN:	1638695.57008717

Wells and Additional Sources Detail Report

License No:	999998	GIS Update:	25-May-2005
Permit Issued:	01-Jan-1970	Last Update:	13-Jan-2007
Data Collect Site:	NO	Township I:	19.0
Water Use Permit:	NO	UTM Easting:	346314.746
Well Drill:	ROTARY	UTM Northing:	3191320.352
Well Depth:	100.0	Point X:	-82.5753571876761
Well Casing:	4.0	Point Y:	28.8403776118723
Casing to:	63.0	Latitude:	28 50 25.36
Static Water:	20.0	Longitude:	82 34 31.29
Contractor:	RECORD MISSING AT UPLOAD		
Site Name:	319405 - 1		
Owner Name:	C Heston		
WCP Sites:	http://www38.swfwmd.state.fl.us/Support/WCP/WcpDetail.aspx?permit=319405		
Well Use:	DOMESTIC		
Well Located:			
Well Located 1:	NO ADDRESS		
Well Located 2:			

Map Key	Direction	Distance (mi)	Distance (ft)	Elevation (ft)	DB
53	ENE	0.68	3,614.29	9.47	WATER WELLS

Site ID:	70135	Section ID:	10.0
Well Constr Permit:	333624	Range ID:	17.0
WCP Status:	6	SPFWE:	471963.31132684
Well No:	1	SPFWN:	1638695.57008717
License No:	1073	GIS Update:	25-May-2005
Permit Issued:	01-Jan-1970	Last Update:	13-Jan-2007
Data Collect Site:	NO	Township I:	19.0
Water Use Permit:	NO	UTM Easting:	346314.746
Well Drill:	CABLE TOOL	UTM Northing:	3191320.352
Well Depth:	56.0	Point X:	-82.5753571876761
Well Casing:	4.0	Point Y:	28.8403776118723
Casing to:	50.0	Latitude:	28 50 25.36
Static Water:	0.0	Longitude:	82 34 31.29
Contractor:	NEWTON'S WELL DRILLING		
Site Name:	333624 - 1		
Owner Name:	Koenig L		
WCP Sites:	http://www38.swfwmd.state.fl.us/Support/WCP/WcpDetail.aspx?permit=333624		
Well Use:	DOMESTIC		
Well Located:			
Well Located 1:	NO ADDRESS		
Well Located 2:			

Map Key	Direction	Distance (mi)	Distance (ft)	Elevation (ft)	DB
53	ENE	0.68	3,614.29	9.47	WATER WELLS

Wells and Additional Sources Detail Report

Site ID:	137497	Section ID:	10.0
Well Constr Permit:	400976	Range ID:	17.0
WCP Status:	6	SPFWE:	471963.31132684
Well No:	1	SPFWN:	1638695.57008717
License No:	2017	GIS Update:	25-May-2005
Permit Issued:	21-Feb-1985	Last Update:	13-Jan-2007
Data Collect Site:	NO	Township I:	19.0
Water Use Permit:	NO	UTM Easting:	346314.746
Well Drill:	CABLE TOOL	UTM Northing:	3191320.352
Well Depth:	72.0	Point X:	-82.5753571876761
Well Casing:	4.0	Point Y:	28.8403776118723
Casing to:	66.0	Latitude:	28 50 25.36
Static Water:	7.0	Longitude:	82 34 31.29
Contractor:	CORBIN WELL, PUMP & SUPPLY		
Site Name:	400976 - 1		
Owner Name:	S B C 6954 Inc		
WCP Sites:	http://www38.swfwmd.state.fl.us/Support/WCP/WcpDetail.aspx?permit=400976		
Well Use:	PUBLIC SUPPLY		
Well Located:			
Well Located 1:	PO BOX 768		
Well Located 2:			

Map Key	Direction	Distance (mi)	Distance (ft)	Elevation (ft)	DB
53	ENE	0.68	3,614.29	9.47	WATER WELLS

Site ID:	49331	Section ID:	10.0
Well Constr Permit:	312820	Range ID:	17.0
WCP Status:	6	SPFWE:	471963.31132684
Well No:	1	SPFWN:	1638695.57008717
License No:	999998	GIS Update:	25-May-2005
Permit Issued:	01-Jan-1970	Last Update:	13-Jan-2007
Data Collect Site:	NO	Township I:	19.0
Water Use Permit:	NO	UTM Easting:	346314.746
Well Drill:	CABLE TOOL	UTM Northing:	3191320.352
Well Depth:	48.0	Point X:	-82.5753571876761
Well Casing:	3.0	Point Y:	28.8403776118723
Casing to:	29.0	Latitude:	28 50 25.36
Static Water:	8.0	Longitude:	82 34 31.29
Contractor:	RECORD MISSING AT UPLOAD		
Site Name:	312820 - 1		
Owner Name:	H Meltox		
WCP Sites:	http://www38.swfwmd.state.fl.us/Support/WCP/WcpDetail.aspx?permit=312820		
Well Use:	DOMESTIC		
Well Located:			
Well Located 1:	NO ADDRESS		
Well Located 2:			

Wells and Additional Sources Detail Report

Map Key	Direction	Distance (mi)	Distance (ft)	Elevation (ft)	DB
53	ENE	0.68	3,614.29	9.47	WATER WELLS

Site ID:	166410	Section ID:	10.0
Well Constr Permit:	429907	Range ID:	17.0
WCP Status:	6	SPFWE:	471963.31132684
Well No:	1	SPFWN:	1638695.57008717
License No:	1073	GIS Update:	25-May-2005
Permit Issued:	25-Mar-1987	Last Update:	13-Jan-2007
Data Collect Site:	NO	Township I:	19.0
Water Use Permit:	NO	UTM Easting:	346314.746
Well Drill:	CABLE TOOL	UTM Northing:	3191320.352
Well Depth:	62.0	Point X:	-82.5753571876761
Well Casing:	4.0	Point Y:	28.8403776118723
Casing to:	54.0	Latitude:	28 50 25.36
Static Water:	0.0	Longitude:	82 34 31.29
Contractor:	NEWTON'S WELL DRILLING		
Site Name:	429907 - 1		
Owner Name:	Collett, Cindy S.		
WCP Sites:	http://www38.swfwmd.state.fl.us/Support/WCP/WcpDetail.aspx?permit=429907		
Well Use:	DOMESTIC		
Well Located:			
Well Located 1:	LOT, 1&2, 435 S. CANDLENUT AVE		
Well Located 2:			

Map Key	Direction	Distance (mi)	Distance (ft)	Elevation (ft)	DB
53	ENE	0.68	3,614.29	9.47	WATER WELLS

Site ID:	59079	Section ID:	10.0
Well Constr Permit:	322568	Range ID:	17.0
WCP Status:	6	SPFWE:	471963.31132684
Well No:	1	SPFWN:	1638695.57008717
License No:	1258	GIS Update:	27-Oct-2006
Permit Issued:	01-Jan-1970	Last Update:	13-Jan-2007
Data Collect Site:	NO	Township I:	19.0
Water Use Permit:	NO	UTM Easting:	346314.746
Well Drill:	CABLE TOOL	UTM Northing:	3191320.352
Well Depth:	38.0	Point X:	-82.5753571876761
Well Casing:	3.0	Point Y:	28.8403776118723
Casing to:	30.0	Latitude:	28 50 25.36
Static Water:	3.0	Longitude:	82 34 31.29
Contractor:	CHUCKS WELL DRILLING		
Site Name:	322568 - 1		
Owner Name:	V. F. W.		
WCP Sites:	http://www38.swfwmd.state.fl.us/Support/WCP/WcpDetail.aspx?permit=322568		

Wells and Additional Sources Detail Report

Well Use: DOMESTIC
 Well Located:
 Well Located 1: NO ADDRESS
 Well Located 2:

Map Key	Direction	Distance (mi)	Distance (ft)	Elevation (ft)	DB
53	ENE	0.68	3,614.29	9.47	WATER WELLS

Site ID:	400942	Section ID:	10.0
Well Constr Permit:	611960	Range ID:	17.0
WCP Status:	6	SPFWE:	471963.30935834
Well No:	1	SPFWN:	1638695.56975909
License No:	2263	GIS Update:	16-Mar-2010
Permit Issued:	02-Nov-1998	Last Update:	13-Jan-2007
Data Collect Site:	NO	Township I:	19.0
Water Use Permit:	NO	UTM Easting:	346314.7454
Well Drill:	COMBINATION (TWO OR MORE METHODS)	UTM Northing:	3191320.3519
Well Depth:	60.0	Point X:	-82.5753571938194
Well Casing:	4.0	Point Y:	28.8403776109438
Casing to:	50.0	Latitude:	28 50 25.36
Static Water:	6.0	Longitude:	82 34 31.29
Contractor:	SPRING HILL WELL DRILLING		
Site Name:	611960 - 1		
Owner Name:	Mobile Home Services Of Citrus Inc.		
WCP Sites:	http://www38.swfwmd.state.fl.us/Support/WCP/WcpDetail.aspx?permit=611960		
Well Use:	DOMESTIC		
Well Located:			
Well Located 1:	1168 PALM AVE		
Well Located 2:			

Map Key	Direction	Distance (mi)	Distance (ft)	Elevation (ft)	DB
53	ENE	0.68	3,614.29	9.47	WATER WELLS

Site ID:	94029	Section ID:	10.0
Well Constr Permit:	357519	Range ID:	17.0
WCP Status:	6	SPFWE:	471963.31132684
Well No:	1	SPFWN:	1638695.57008717
License No:	1073	GIS Update:	25-May-2005
Permit Issued:	28-Aug-1980	Last Update:	13-Jan-2007
Data Collect Site:	NO	Township I:	19.0
Water Use Permit:	NO	UTM Easting:	346314.746
Well Drill:	CABLE TOOL	UTM Northing:	3191320.352
Well Depth:	60.0	Point X:	-82.5753571876761
Well Casing:	3.0	Point Y:	28.8403776118723
Casing to:	36.0	Latitude:	28 50 25.36

Wells and Additional Sources Detail Report

Static Water: 0.0 Longitude: 82 34 31.29
 Contractor: NEWTON'S WELL DRILLING
 Site Name: 357519 - 1
 Owner Name: Grissett, Oscar G.
 WCP Sites: <http://www38.swfwmd.state.fl.us/Support/WCP/WcpDetail.aspx?permit=357519>
 Well Use: DOMESTIC
 Well Located:
 Well Located 1: RT 1, BOX 436-R
 Well Located 2:

Map Key	Direction	Distance (mi)	Distance (ft)	Elevation (ft)	DB
53	ENE	0.68	3,614.29	9.47	WATER WELLS

Site ID: 511237	Section ID: 10.0
Well Constr Permit: 687498	Range ID: 17.0
WCP Status: 6	SPFWE: 471963.30935834
Well No: 8	SPFWN: 1638695.56975909
License No: 2638	GIS Update: 16-Mar-2010
Permit Issued: 21-Jul-2003	Last Update: 13-Jan-2007
Data Collect Site: NO	Township I: 19.0
Water Use Permit: NO	UTM Easting: 346314.7454
Well Drill: AUGER	UTM Northing: 3191320.3519
Well Depth: 0.0	Point X: -82.5753571938194
Well Casing: 2.0	Point Y: 28.8403776109438
Casing to: 0.0	Latitude: 28 50 25.36
Static Water: 0.0	Longitude: 82 34 31.29
Contractor: ATLANTIC DIRECTIONAL DRILLING	
Site Name: 687498 - 8	
Owner Name: Sprint # 6184	
WCP Sites: http://www38.swfwmd.state.fl.us/Support/WCP/WcpDetail.aspx?permit=687498	
Well Use: MONITOR	
Well Located:	
Well Located 1: 2275 S SUNCOAST BLVD	
Well Located 2:	

Map Key	Direction	Distance (mi)	Distance (ft)	Elevation (ft)	DB
53	ENE	0.68	3,614.29	9.47	WATER WELLS

Site ID: 60793	Section ID: 10.0
Well Constr Permit: 324282	Range ID: 17.0
WCP Status: 6	SPFWE: 471963.31132684
Well No: 1	SPFWN: 1638695.57008717
License No: 999998	GIS Update: 25-May-2005
Permit Issued: 01-Jan-1970	Last Update: 13-Jan-2007
Data Collect Site: NO	Township I: 19.0
Water Use Permit: NO	UTM Easting: 346314.746

Wells and Additional Sources Detail Report

Well Drill:	CABLE TOOL	UTM Northing:	3191320.352
Well Depth:	81.0	Point X:	-82.5753571876761
Well Casing:	3.0	Point Y:	28.8403776118723
Casing to:	78.0	Latitude:	28 50 25.36
Static Water:	12.0	Longitude:	82 34 31.29
Contractor:	RECORD MISSING AT UPLOAD		
Site Name:	324282 - 1		
Owner Name:	James Craig		
WCP Sites:	http://www38.swfwmd.state.fl.us/Support/WCP/WcpDetail.aspx?permit=324282		
Well Use:	DOMESTIC		
Well Located:			
Well Located 1:	NO ADDRESS		
Well Located 2:			

Map Key	Direction	Distance (mi)	Distance (ft)	Elevation (ft)	DB
53	ENE	0.68	3,614.29	9.47	WATER WELLS

Site ID:	104622	Section ID:	10.0
Well Constr Permit:	368114	Range ID:	17.0
WCP Status:	6	SPFWE:	471963.31132684
Well No:	1	SPFWN:	1638695.57008717
License No:	2017	GIS Update:	25-May-2005
Permit Issued:	11-Aug-1981	Last Update:	13-Jan-2007
Data Collect Site:	NO	Township I:	19.0
Water Use Permit:	NO	UTM Easting:	346314.746
Well Drill:	CABLE TOOL	UTM Northing:	3191320.352
Well Depth:	132.0	Point X:	-82.5753571876761
Well Casing:	3.0	Point Y:	28.8403776118723
Casing to:	50.0	Latitude:	28 50 25.36
Static Water:	5.0	Longitude:	82 34 31.29
Contractor:	CORBIN WELL, PUMP & SUPPLY		
Site Name:	368114 - 1		
Owner Name:	Belmont Homes		
WCP Sites:	http://www38.swfwmd.state.fl.us/Support/WCP/WcpDetail.aspx?permit=368114		
Well Use:	TEST		
Well Located:			
Well Located 1:	RT 2, BOX 539 HWY 44 W		
Well Located 2:			

Map Key	Direction	Distance (mi)	Distance (ft)	Elevation (ft)	DB
53	ENE	0.68	3,614.29	9.47	WATER WELLS

Site ID:	69948	Section ID:	10.0
Well Constr Permit:	333437	Range ID:	17.0
WCP Status:	6	SPFWE:	471963.31132684
Well No:	1	SPFWN:	1638695.57008717

Wells and Additional Sources Detail Report

License No:	1073	GIS Update:	25-May-2005
Permit Issued:	01-Jan-1970	Last Update:	13-Jan-2007
Data Collect Site:	NO	Township I:	19.0
Water Use Permit:	NO	UTM Easting:	346314.746
Well Drill:	CABLE TOOL	UTM Northing:	3191320.352
Well Depth:	47.0	Point X:	-82.5753571876761
Well Casing:	3.0	Point Y:	28.8403776118723
Casing to:	44.0	Latitude:	28 50 25.36
Static Water:	0.0	Longitude:	82 34 31.29
Contractor:	NEWTON'S WELL DRILLING		
Site Name:	333437 - 1		
Owner Name:	Countryman		
WCP Sites:	http://www38.swfwmd.state.fl.us/Support/WCP/WcpDetail.aspx?permit=333437		
Well Use:	DOMESTIC		
Well Located:			
Well Located 1:	NO ADDRESS		
Well Located 2:			

Map Key	Direction	Distance (mi)	Distance (ft)	Elevation (ft)	DB
53	ENE	0.68	3,614.29	9.47	WATER WELLS

Site ID:	63081	Section ID:	10.0
Well Constr Permit:	326570	Range ID:	17.0
WCP Status:	6	SPFWE:	471963.31132684
Well No:	1	SPFWN:	1638695.57008717
License No:	1073	GIS Update:	12-Dec-2006
Permit Issued:	01-Jan-1970	Last Update:	13-Jan-2007
Data Collect Site:	NO	Township I:	19.0
Water Use Permit:	NO	UTM Easting:	346314.746
Well Drill:	CABLE TOOL	UTM Northing:	3191320.352
Well Depth:	70.0	Point X:	-82.5753571876761
Well Casing:	3.0	Point Y:	28.8403776118723
Casing to:	62.0	Latitude:	28 50 25.36
Static Water:	9.0	Longitude:	82 34 31.29
Contractor:	NEWTON'S WELL DRILLING		
Site Name:	326570 - 1		
Owner Name:	R Mcdonald		
WCP Sites:	http://www38.swfwmd.state.fl.us/Support/WCP/WcpDetail.aspx?permit=326570		
Well Use:	DOMESTIC		
Well Located:			
Well Located 1:	NO ADDRESS		
Well Located 2:			

Map Key	Direction	Distance (mi)	Distance (ft)	Elevation (ft)	DB
53	ENE	0.68	3,614.29	9.47	WATER WELLS

Wells and Additional Sources Detail Report

Site ID:	86676	Section ID:	10.0
Well Constr Permit:	350166	Range ID:	17.0
WCP Status:	6	SPFWE:	471963.31132684
Well No:	1	SPFWN:	1638695.57008717
License No:	1073	GIS Update:	25-May-2005
Permit Issued:	31-Dec-1979	Last Update:	13-Jan-2007
Data Collect Site:	NO	Township I:	19.0
Water Use Permit:	NO	UTM Easting:	346314.746
Well Drill:	CABLE TOOL	UTM Northing:	3191320.352
Well Depth:	87.0	Point X:	-82.5753571876761
Well Casing:	3.0	Point Y:	28.8403776118723
Casing to:	38.0	Latitude:	28 50 25.36
Static Water:	0.0	Longitude:	82 34 31.29
Contractor:	NEWTON'S WELL DRILLING		
Site Name:	350166 - 1		
Owner Name:	Robert Constant		
WCP Sites:	http://www38.swfwmd.state.fl.us/Support/WCP/WcpDetail.aspx?permit=350166		
Well Use:	DOMESTIC		
Well Located:			
Well Located 1:	SUNNY DAYS PLAZA, S. HIGHWAY 19		
Well Located 2:			

Map Key	Direction	Distance (mi)	Distance (ft)	Elevation (ft)	DB
53	ENE	0.68	3,614.29	9.47	WATER WELLS

Site ID:	511236	Section ID:	10.0
Well Constr Permit:	687498	Range ID:	17.0
WCP Status:	6	SPFWE:	471963.30935834
Well No:	7	SPFWN:	1638695.56975909
License No:	2638	GIS Update:	16-Mar-2010
Permit Issued:	21-Jul-2003	Last Update:	13-Jan-2007
Data Collect Site:	NO	Township I:	19.0
Water Use Permit:	NO	UTM Easting:	346314.7454
Well Drill:	AUGER	UTM Northing:	3191320.3519
Well Depth:	0.0	Point X:	-82.5753571938194
Well Casing:	2.0	Point Y:	28.8403776109438
Casing to:	0.0	Latitude:	28 50 25.36
Static Water:	0.0	Longitude:	82 34 31.29
Contractor:	ATLANTIC DIRECTIONAL DRILLING		
Site Name:	687498 - 7		
Owner Name:	Sprint # 6184		
WCP Sites:	http://www38.swfwmd.state.fl.us/Support/WCP/WcpDetail.aspx?permit=687498		
Well Use:	MONITOR		
Well Located:			
Well Located 1:	2275 S SUNCOAST BLVD		
Well Located 2:			

Wells and Additional Sources Detail Report

Map Key	Direction	Distance (mi)	Distance (ft)	Elevation (ft)	DB
53	ENE	0.68	3,614.29	9.47	WATER WELLS

Site ID:	152214	Section ID:	10.0
Well Constr Permit:	415694	Range ID:	17.0
WCP Status:	6	SPFWE:	471963.31132684
Well No:	1	SPFWN:	1638695.57008717
License No:	1343	GIS Update:	25-May-2005
Permit Issued:	15-May-1986	Last Update:	13-Jan-2007
Data Collect Site:	NO	Township I:	19.0
Water Use Permit:	NO	UTM Easting:	346314.746
Well Drill:	CABLE TOOL	UTM Northing:	3191320.352
Well Depth:	25.0	Point X:	-82.5753571876761
Well Casing:	2.0	Point Y:	28.8403776118723
Casing to:	22.0	Latitude:	28 50 25.36
Static Water:	3.0	Longitude:	82 34 31.29
Contractor:	Atkinson Well Drilling		
Site Name:	415694 - 1		
Owner Name:	Bell, Donald		
WCP Sites:	http://www38.swfwmd.state.fl.us/Support/WCP/WcpDetail.aspx?permit=415694		
Well Use:	DOMESTIC		
Well Located:			
Well Located 1:	US 19		
Well Located 2:			

Map Key	Direction	Distance (mi)	Distance (ft)	Elevation (ft)	DB
53	ENE	0.68	3,614.29	9.47	WATER WELLS

Site ID:	124809	Section ID:	10.0
Well Constr Permit:	388286	Range ID:	17.0
WCP Status:	6	SPFWE:	471963.31132684
Well No:	1	SPFWN:	1638695.57008717
License No:	2268	GIS Update:	25-May-2005
Permit Issued:	06-Jan-1984	Last Update:	13-Jan-2007
Data Collect Site:	NO	Township I:	19.0
Water Use Permit:	NO	UTM Easting:	346314.746
Well Drill:	CABLE TOOL	UTM Northing:	3191320.352
Well Depth:	47.0	Point X:	-82.5753571876761
Well Casing:	4.0	Point Y:	28.8403776118723
Casing to:	42.0	Latitude:	28 50 25.36
Static Water:	10.0	Longitude:	82 34 31.29
Contractor:	SIDNEY T JAMES		
Site Name:	388286 - 1		
Owner Name:	Rattray, Jack		
WCP Sites:	http://www38.swfwmd.state.fl.us/Support/WCP/WcpDetail.aspx?permit=388286		

Wells and Additional Sources Detail Report

Well Use: DOMESTIC
 Well Located:
 Well Located 1: 480 TRELIS RD
 Well Located 2:

Map Key	Direction	Distance (mi)	Distance (ft)	Elevation (ft)	DB
53	ENE	0.68	3,614.29	9.47	WATER WELLS

Site ID:	168785	Section ID:	10.0
Well Constr Permit:	432287	Range ID:	17.0
WCP Status:	6	SPFWE:	471963.31132684
Well No:	1	SPFWN:	1638695.57008717
License No:	1584	GIS Update:	25-May-2005
Permit Issued:	14-May-1987	Last Update:	13-Jan-2007
Data Collect Site:	NO	Township I:	19.0
Water Use Permit:	NO	UTM Easting:	346314.746
Well Drill:	COMBINATION (TWO OR MORE METHODS)	UTM Northing:	3191320.352
Well Depth:	45.0	Point X:	-82.5753571876761
Well Casing:	4.0	Point Y:	28.8403776118723
Casing to:	42.0	Latitude:	28 50 25.36
Static Water:	9.0	Longitude:	82 34 31.29
Contractor:	F.B.MCCRAY WELL DRILLING INC.		
Site Name:	432287 - 1		
Owner Name:	Richard Aungst		
WCP Sites:	http://www38.swfwmd.state.fl.us/Support/WCP/WcpDetail.aspx?permit=432287		
Well Use:	DOMESTIC		
Well Located:			
Well Located 1:	BOX 872 CRYSTAL PARK		
Well Located 2:			

Map Key	Direction	Distance (mi)	Distance (ft)	Elevation (ft)	DB
53	ENE	0.68	3,614.29	9.47	WATER WELLS

Site ID:	177679	Section ID:	10.0
Well Constr Permit:	441183	Range ID:	17.0
WCP Status:	6	SPFWE:	471963.31132684
Well No:	1	SPFWN:	1638695.57008717
License No:	1073	GIS Update:	25-May-2005
Permit Issued:	01-Dec-1987	Last Update:	13-Jan-2007
Data Collect Site:	NO	Township I:	19.0
Water Use Permit:	NO	UTM Easting:	346314.746
Well Drill:	CABLE TOOL	UTM Northing:	3191320.352
Well Depth:	45.0	Point X:	-82.5753571876761
Well Casing:	4.0	Point Y:	28.8403776118723
Casing to:	30.0	Latitude:	28 50 25.36

Wells and Additional Sources Detail Report

Static Water: 0.0 Longitude: 82 34 31.29
 Contractor: NEWTON'S WELL DRILLING
 Site Name: 441183 - 1
 Owner Name: Triomson, Diana
 WCP Sites: <http://www38.swfwmd.state.fl.us/Support/WCP/WcpDetail.aspx?permit=441183>
 Well Use: DOMESTIC
 Well Located:
 Well Located 1: LOT 4 CANDLENUT DRIVE
 Well Located 2:

Map Key	Direction	Distance (mi)	Distance (ft)	Elevation (ft)	DB
53	ENE	0.68	3,614.29	9.47	WATER WELLS

Site ID: 69460	Section ID: 10.0
Well Constr Permit: 332949	Range ID: 17.0
WCP Status: 6	SPFWE: 471963.31132684
Well No: 1	SPFWN: 1638695.57008717
License No: 1073	GIS Update: 25-May-2005
Permit Issued: 01-Jan-1970	Last Update: 13-Jan-2007
Data Collect Site: NO	Township I: 19.0
Water Use Permit: NO	UTM Easting: 346314.746
Well Drill: CABLE TOOL	UTM Northing: 3191320.352
Well Depth: 56.0	Point X: -82.5753571876761
Well Casing: 3.0	Point Y: 28.8403776118723
Casing to: 52.0	Latitude: 28 50 25.36
Static Water: 8.0	Longitude: 82 34 31.29
Contractor: NEWTON'S WELL DRILLING	
Site Name: 332949 - 1	
Owner Name: S Vanderbil	
WCP Sites: http://www38.swfwmd.state.fl.us/Support/WCP/WcpDetail.aspx?permit=332949	
Well Use: DOMESTIC	
Well Located:	
Well Located 1: NO ADDRESS	
Well Located 2:	

Map Key	Direction	Distance (mi)	Distance (ft)	Elevation (ft)	DB
53	ENE	0.68	3,614.29	9.47	WATER WELLS

Site ID: 68794	Section ID: 10.0
Well Constr Permit: 332283	Range ID: 17.0
WCP Status: 6	SPFWE: 471963.31132684
Well No: 1	SPFWN: 1638695.57008717
License No: 1073	GIS Update: 25-May-2005
Permit Issued: 01-Jan-1970	Last Update: 13-Jan-2007
Data Collect Site: NO	Township I: 19.0
Water Use Permit: NO	UTM Easting: 346314.746

Wells and Additional Sources Detail Report

Well Drill:	CABLE TOOL	UTM Northing:	3191320.352
Well Depth:	100.0	Point X:	-82.5753571876761
Well Casing:	3.0	Point Y:	28.8403776118723
Casing to:	100.0	Latitude:	28 50 25.36
Static Water:	0.0	Longitude:	82 34 31.29
Contractor:	NEWTON'S WELL DRILLING		
Site Name:	332283 - 1		
Owner Name:	J W Madill		
WCP Sites:	http://www38.swfwmd.state.fl.us/Support/WCP/WcpDetail.aspx?permit=332283		
Well Use:	DOMESTIC		
Well Located:			
Well Located 1:	NO ADDRESS		
Well Located 2:			

Map Key	Direction	Distance (mi)	Distance (ft)	Elevation (ft)	DB
53	ENE	0.68	3,614.29	9.47	WATER WELLS

Site ID:	133032	Section ID:	10.0
Well Constr Permit:	396511	Range ID:	17.0
WCP Status:	6	SPFWE:	471963.31132684
Well No:	1	SPFWN:	1638695.57008717
License No:	2017	GIS Update:	25-May-2005
Permit Issued:	12-Sep-1984	Last Update:	13-Jan-2007
Data Collect Site:	NO	Township I:	19.0
Water Use Permit:	NO	UTM Easting:	346314.746
Well Drill:	CABLE TOOL	UTM Northing:	3191320.352
Well Depth:	32.0	Point X:	-82.5753571876761
Well Casing:	4.0	Point Y:	28.8403776118723
Casing to:	31.0	Latitude:	28 50 25.36
Static Water:	4.0	Longitude:	82 34 31.29
Contractor:	CORBIN WELL, PUMP & SUPPLY		
Site Name:	396511 - 1		
Owner Name:	Hardsty, M		
WCP Sites:	http://www38.swfwmd.state.fl.us/Support/WCP/WcpDetail.aspx?permit=396511		
Well Use:	DOMESTIC		
Well Located:			
Well Located 1:	LOT 35 LEE DRIVE		
Well Located 2:			

Map Key	Direction	Distance (mi)	Distance (ft)	Elevation (ft)	DB
53	ENE	0.68	3,614.29	9.47	WATER WELLS

Site ID:	166190	Section ID:	10.0
Well Constr Permit:	429686	Range ID:	17.0
WCP Status:	6	SPFWE:	471963.31132684
Well No:	1	SPFWN:	1638695.57008717

Wells and Additional Sources Detail Report

License No:	2875	GIS Update:	25-May-2005
Permit Issued:	20-Mar-1987	Last Update:	13-Jan-2007
Data Collect Site:	NO	Township I:	19.0
Water Use Permit:	NO	UTM Easting:	346314.746
Well Drill:	ROTARY	UTM Northing:	3191320.352
Well Depth:	21.0	Point X:	-82.5753571876761
Well Casing:	4.0	Point Y:	28.8403776118723
Casing to:	9.0	Latitude:	28 50 25.36
Static Water:	0.0	Longitude:	82 34 31.29
Contractor:	BROWN'S WELL DRILLING		
Site Name:	429686 - 1		
Owner Name:	Simmons, Larry		
WCP Sites:	http://www38.swfwmd.state.fl.us/Support/WCP/WcpDetail.aspx?permit=429686		
Well Use:	PUBLIC SUPPLY		
Well Located:			
Well Located 1:	LOT 1, W. VETERANS DRIVE		
Well Located 2:			

Map Key	Direction	Distance (mi)	Distance (ft)	Elevation (ft)	DB
53	ENE	0.68	3,614.29	9.47	WATER WELLS

Site ID:	126192	Section ID:	10.0
Well Constr Permit:	389669	Range ID:	17.0
WCP Status:	6	SPFWE:	471963.31132684
Well No:	1	SPFWN:	1638695.57008717
License No:	1073	GIS Update:	25-May-2005
Permit Issued:	01-Mar-1984	Last Update:	13-Jan-2007
Data Collect Site:	NO	Township I:	19.0
Water Use Permit:	NO	UTM Easting:	346314.746
Well Drill:	CABLE TOOL	UTM Northing:	3191320.352
Well Depth:	75.0	Point X:	-82.5753571876761
Well Casing:	4.0	Point Y:	28.8403776118723
Casing to:	40.0	Latitude:	28 50 25.36
Static Water:	0.0	Longitude:	82 34 31.29
Contractor:	NEWTON'S WELL DRILLING		
Site Name:	389669 - 1		
Owner Name:	Grassbaugh, C S		
WCP Sites:	http://www38.swfwmd.state.fl.us/Support/WCP/WcpDetail.aspx?permit=389669		
Well Use:	DOMESTIC		
Well Located:			
Well Located 1:	RT 1 BOX 1153		
Well Located 2:			

Map Key	Direction	Distance (mi)	Distance (ft)	Elevation (ft)	DB
53	ENE	0.68	3,614.29	9.47	WATER WELLS

Wells and Additional Sources Detail Report

Site ID:	125308	Section ID:	10.0
Well Constr Permit:	388785	Range ID:	17.0
WCP Status:	6	SPFWE:	471963.31132684
Well No:	1	SPFWN:	1638695.57008717
License No:	1073	GIS Update:	25-May-2005
Permit Issued:	27-Jan-1984	Last Update:	13-Jan-2007
Data Collect Site:	NO	Township I:	19.0
Water Use Permit:	NO	UTM Easting:	346314.746
Well Drill:	CABLE TOOL	UTM Northing:	3191320.352
Well Depth:	101.0	Point X:	-82.5753571876761
Well Casing:	4.0	Point Y:	28.8403776118723
Casing to:	57.0	Latitude:	28 50 25.36
Static Water:	0.0	Longitude:	82 34 31.29
Contractor:	NEWTON'S WELL DRILLING		
Site Name:	388785 - 1		
Owner Name:	Hilton, Perry E		
WCP Sites:	http://www38.swfwmd.state.fl.us/Support/WCP/WcpDetail.aspx?permit=388785		
Well Use:	DOMESTIC		
Well Located:			
Well Located 1:	LOT 13 LEE STREET		
Well Located 2:			

Map Key	Direction	Distance (mi)	Distance (ft)	Elevation (ft)	DB
53	ENE	0.68	3,614.29	9.47	WATER WELLS

Site ID:	354427	Section ID:	10.0
Well Constr Permit:	576774	Range ID:	17.0
WCP Status:	6	SPFWE:	471963.30935834
Well No:	1	SPFWN:	1638695.56975909
License No:	1073	GIS Update:	16-Mar-2010
Permit Issued:	29-Feb-1996	Last Update:	13-Jan-2007
Data Collect Site:	NO	Township I:	19.0
Water Use Permit:	NO	UTM Easting:	346314.7454
Well Drill:	COMBINATION (TWO OR MORE METHODS)	UTM Northing:	3191320.3519
Well Depth:	75.0	Point X:	-82.5753571938194
Well Casing:	4.0	Point Y:	28.8403776109438
Casing to:	53.0	Latitude:	28 50 25.36
Static Water:	0.0	Longitude:	82 34 31.29
Contractor:	NEWTON'S WELL DRILLING		
Site Name:	576774 - 1		
Owner Name:	Robert M McClinnis		
WCP Sites:	http://www38.swfwmd.state.fl.us/Support/WCP/WcpDetail.aspx?permit=576774		
Well Use:	DOMESTIC		
Well Located:			
Well Located 1:	790 S EBENEZER POINT		
Well Located 2:			

Wells and Additional Sources Detail Report

Map Key	Direction	Distance (mi)	Distance (ft)	Elevation (ft)	DB
53	ENE	0.68	3,614.29	9.47	WATER WELLS

Site ID:	115358	Section ID:	10.0
Well Constr Permit:	378850	Range ID:	17.0
WCP Status:	6	SPFWE:	471963.31132684
Well No:	1	SPFWN:	1638695.57008717
License No:	2017	GIS Update:	25-May-2005
Permit Issued:	30-Dec-1982	Last Update:	13-Jan-2007
Data Collect Site:	NO	Township I:	19.0
Water Use Permit:	NO	UTM Easting:	346314.746
Well Drill:	CABLE TOOL	UTM Northing:	3191320.352
Well Depth:	96.0	Point X:	-82.5753571876761
Well Casing:	3.0	Point Y:	28.8403776118723
Casing to:	68.0	Latitude:	28 50 25.36
Static Water:	9.0	Longitude:	82 34 31.29
Contractor:	CORBIN WELL, PUMP & SUPPLY		
Site Name:	378850 - 1		
Owner Name:	Ware, Marvin		
WCP Sites:	http://www38.swfwmd.state.fl.us/Support/WCP/WcpDetail.aspx?permit=378850		
Well Use:	DOMESTIC		
Well Located:			
Well Located 1:	PO BOX 97		
Well Located 2:			

Map Key	Direction	Distance (mi)	Distance (ft)	Elevation (ft)	DB
53	ENE	0.68	3,614.29	9.47	WATER WELLS

Site ID:	148148	Section ID:	10.0
Well Constr Permit:	411627	Range ID:	17.0
WCP Status:	6	SPFWE:	471963.31132684
Well No:	1	SPFWN:	1638695.57008717
License No:	1073	GIS Update:	25-May-2005
Permit Issued:	16-Jan-1986	Last Update:	13-Jan-2007
Data Collect Site:	NO	Township I:	19.0
Water Use Permit:	NO	UTM Easting:	346314.746
Well Drill:	CABLE TOOL	UTM Northing:	3191320.352
Well Depth:	165.0	Point X:	-82.5753571876761
Well Casing:	4.0	Point Y:	28.8403776118723
Casing to:	148.0	Latitude:	28 50 25.36
Static Water:	0.0	Longitude:	82 34 31.29
Contractor:	NEWTON'S WELL DRILLING		
Site Name:	411627 - 1		
Owner Name:	Iwaniec, Thomas J		
WCP Sites:	http://www38.swfwmd.state.fl.us/Support/WCP/WcpDetail.aspx?permit=411627		

Wells and Additional Sources Detail Report

Well Use: DOMESTIC
 Well Located:
 Well Located 1: LOT 8 & 9 CANDLENUT DRIVE
 Well Located 2:

Map Key	Direction	Distance (mi)	Distance (ft)	Elevation (ft)	DB
53	ENE	0.68	3,614.29	9.47	WATER WELLS

Site ID:	113577	Section ID:	10.0
Well Constr Permit:	377069	Range ID:	17.0
WCP Status:	6	SPFWE:	471963.31132684
Well No:	1	SPFWN:	1638695.57008717
License No:	1073	GIS Update:	25-May-2005
Permit Issued:	22-Sep-1982	Last Update:	13-Jan-2007
Data Collect Site:	NO	Township I:	19.0
Water Use Permit:	NO	UTM Easting:	346314.746
Well Drill:	CABLE TOOL	UTM Northing:	3191320.352
Well Depth:	150.0	Point X:	-82.5753571876761
Well Casing:	4.0	Point Y:	28.8403776118723
Casing to:	145.0	Latitude:	28 50 25.36
Static Water:	0.0	Longitude:	82 34 31.29
Contractor:	NEWTON'S WELL DRILLING		
Site Name:	377069 - 1		
Owner Name:	Cook, Joseph		
WCP Sites:	http://www38.swfwmd.state.fl.us/Support/WCP/WcpDetail.aspx?permit=377069		
Well Use:	DOMESTIC		
Well Located:			
Well Located 1:	CYPRESS DR		
Well Located 2:			

Map Key	Direction	Distance (mi)	Distance (ft)	Elevation (ft)	DB
53	ENE	0.68	3,614.29	9.47	WATER WELLS

Site ID:	41381	Section ID:	10.0
Well Constr Permit:	304870	Range ID:	17.0
WCP Status:	6	SPFWE:	471963.31132684
Well No:	1	SPFWN:	1638695.57008717
License No:	1584	GIS Update:	25-May-2005
Permit Issued:	19-Jan-1970	Last Update:	13-Jan-2007
Data Collect Site:	NO	Township I:	19.0
Water Use Permit:	NO	UTM Easting:	346314.746
Well Drill:	ROTARY	UTM Northing:	3191320.352
Well Depth:	50.0	Point X:	-82.5753571876761
Well Casing:	3.0	Point Y:	28.8403776118723
Casing to:	30.0	Latitude:	28 50 25.36
Static Water:	10.0	Longitude:	82 34 31.29

Wells and Additional Sources Detail Report

Contractor: F.B.MCCRAY WELL DRILLING INC.
 Site Name: 304870 - 1
 Owner Name: Stuart, France
 WCP Sites: <http://www38.swfwmd.state.fl.us/Support/WCP/WcpDetail.aspx?permit=304870>
 Well Use: DOMESTIC
 Well Located:
 Well Located 1: LOT 12 GLEN ACRES
 Well Located 2:

Map Key	Direction	Distance (mi)	Distance (ft)	Elevation (ft)	DB
53	ENE	0.68	3,614.29	9.47	WATER WELLS

Site ID: 77541	Section ID: 10.0
Well Constr Permit: 341031	Range ID: 17.0
WCP Status: 6	SPFWE: 471963.31132684
Well No: 1	SPFWN: 1638695.57008717
License No: 1073	GIS Update: 25-May-2005
Permit Issued: 01-Jan-1970	Last Update: 13-Jan-2007
Data Collect Site: NO	Township I: 19.0
Water Use Permit: NO	UTM Easting: 346314.746
Well Drill: CABLE TOOL	UTM Northing: 3191320.352
Well Depth: 94.0	Point X: -82.5753571876761
Well Casing: 3.0	Point Y: 28.8403776118723
Casing to: 52.0	Latitude: 28 50 25.36
Static Water: 0.0	Longitude: 82 34 31.29
Contractor: NEWTON'S WELL DRILLING	
Site Name: 341031 - 1	
Owner Name: Boulton,R J	
WCP Sites: http://www38.swfwmd.state.fl.us/Support/WCP/WcpDetail.aspx?permit=341031	
Well Use: DOMESTIC	
Well Located:	
Well Located 1: NO ADDRESS	
Well Located 2:	

Map Key	Direction	Distance (mi)	Distance (ft)	Elevation (ft)	DB
53	ENE	0.68	3,614.29	9.47	WATER WELLS

Site ID: 167548	Section ID: 10.0
Well Constr Permit: 431046	Range ID: 17.0
WCP Status: 6	SPFWE: 471963.31132684
Well No: 1	SPFWN: 1638695.57008717
License No: 1073	GIS Update: 25-May-2005
Permit Issued: 20-Apr-1987	Last Update: 13-Jan-2007
Data Collect Site: NO	Township I: 19.0
Water Use Permit: NO	UTM Easting: 346314.746
Well Drill: CABLE TOOL	UTM Northing: 3191320.352

Wells and Additional Sources Detail Report

Well Depth:	74.0	Point X:	-82.5753571876761
Well Casing:	4.0	Point Y:	28.8403776118723
Casing to:	64.0	Latitude:	28 50 25.36
Static Water:	0.0	Longitude:	82 34 31.29
Contractor:	NEWTON'S WELL DRILLING		
Site Name:	431046 - 1		
Owner Name:	Ertel, Edwin		
WCP Sites:	http://www38.swfwmd.state.fl.us/Support/WCP/WcpDetail.aspx?permit=431046		
Well Use:	DOMESTIC		
Well Located:			
Well Located 1:	LOTS 1,2,3, 1149 S. CANDLENUT ST		
Well Located 2:			

Map Key	Direction	Distance (mi)	Distance (ft)	Elevation (ft)	DB
53	ENE	0.68	3,614.29	9.47	WATER WELLS

Site ID:	370076	Section ID:	10.0
Well Constr Permit:	588359	Range ID:	17.0
WCP Status:	6	SPFWE:	471963.30935834
Well No:	1	SPFWN:	1638695.56975909
License No:	1073	GIS Update:	16-Mar-2010
Permit Issued:	17-Feb-1997	Last Update:	13-Jan-2007
Data Collect Site:	NO	Township I:	19.0
Water Use Permit:	NO	UTM Easting:	346314.7454
Well Drill:	COMBINATION (TWO OR MORE METHODS)	UTM Northing:	3191320.3519
Well Depth:	102.0	Point X:	-82.5753571938194
Well Casing:	4.0	Point Y:	28.8403776109438
Casing to:	45.0	Latitude:	28 50 25.36
Static Water:	0.0	Longitude:	82 34 31.29
Contractor:	NEWTON'S WELL DRILLING		
Site Name:	588359 - 1		
Owner Name:	John Balado		
WCP Sites:	http://www38.swfwmd.state.fl.us/Support/WCP/WcpDetail.aspx?permit=588359		
Well Use:	DOMESTIC		
Well Located:			
Well Located 1:	LOT 37 BLK 37 LOOKOUT POINT		
Well Located 2:			

Map Key	Direction	Distance (mi)	Distance (ft)	Elevation (ft)	DB
53	ENE	0.68	3,614.29	9.47	WATER WELLS

Site ID:	90091	Section ID:	10.0
Well Constr Permit:	353581	Range ID:	17.0
WCP Status:	6	SPFWE:	471963.31132684
Well No:	1	SPFWN:	1638695.57008717

Wells and Additional Sources Detail Report

License No:	2017	GIS Update:	12-Dec-2006
Permit Issued:	05-May-1980	Last Update:	13-Jan-2007
Data Collect Site:	NO	Township I:	19.0
Water Use Permit:	NO	UTM Easting:	346314.746
Well Drill:	CABLE TOOL	UTM Northing:	3191320.352
Well Depth:	43.0	Point X:	-82.5753571876761
Well Casing:	3.0	Point Y:	28.8403776118723
Casing to:	42.0	Latitude:	28 50 25.36
Static Water:	2.0	Longitude:	82 34 31.29
Contractor:	CORBIN WELL, PUMP & SUPPLY		
Site Name:	353581 - 1		
Owner Name:	John Russo		
WCP Sites:	http://www38.swfwmd.state.fl.us/Support/WCP/WcpDetail.aspx?permit=353581		
Well Use:	DOMESTIC		
Well Located:			
Well Located 1:	STAR 1, BOX 129-J		
Well Located 2:			

Map Key	Direction	Distance (mi)	Distance (ft)	Elevation (ft)	DB
53	ENE	0.68	3,614.29	9.47	WATER WELLS

Site ID:	65750	Section ID:	10.0
Well Constr Permit:	329239	Range ID:	17.0
WCP Status:	6	SPFWE:	471963.31132684
Well No:	1	SPFWN:	1638695.57008717
License No:	1073	GIS Update:	25-May-2005
Permit Issued:	01-Jan-1970	Last Update:	13-Jan-2007
Data Collect Site:	NO	Township I:	19.0
Water Use Permit:	NO	UTM Easting:	346314.746
Well Drill:	CABLE TOOL	UTM Northing:	3191320.352
Well Depth:	63.0	Point X:	-82.5753571876761
Well Casing:	3.0	Point Y:	28.8403776118723
Casing to:	51.0	Latitude:	28 50 25.36
Static Water:	10.0	Longitude:	82 34 31.29
Contractor:	NEWTON'S WELL DRILLING		
Site Name:	329239 - 1		
Owner Name:	W C Tharpe		
WCP Sites:	http://www38.swfwmd.state.fl.us/Support/WCP/WcpDetail.aspx?permit=329239		
Well Use:	DOMESTIC		
Well Located:			
Well Located 1:	NO ADDRESS		
Well Located 2:			

Map Key	Direction	Distance (mi)	Distance (ft)	Elevation (ft)	DB
53	ENE	0.68	3,614.29	9.47	WATER WELLS

Wells and Additional Sources Detail Report

Site ID:	107704	Section ID:	10.0
Well Constr Permit:	371196	Range ID:	17.0
WCP Status:	6	SPFWE:	471963.31132684
Well No:	1	SPFWN:	1638695.57008717
License No:	2017	GIS Update:	25-May-2005
Permit Issued:	28-Dec-1981	Last Update:	13-Jan-2007
Data Collect Site:	NO	Township I:	19.0
Water Use Permit:	NO	UTM Easting:	346314.746
Well Drill:	CABLE TOOL	UTM Northing:	3191320.352
Well Depth:	36.0	Point X:	-82.5753571876761
Well Casing:	3.0	Point Y:	28.8403776118723
Casing to:	33.0	Latitude:	28 50 25.36
Static Water:	2.0	Longitude:	82 34 31.29
Contractor:	CORBIN WELL, PUMP & SUPPLY		
Site Name:	371196 - 1		
Owner Name:	John Russo		
WCP Sites:	http://www38.swfwmd.state.fl.us/Support/WCP/WcpDetail.aspx?permit=371196		
Well Use:	DOMESTIC		
Well Located:			
Well Located 1:	STAR 1, BOX 129-J		
Well Located 2:			

Map Key	Direction	Distance (mi)	Distance (ft)	Elevation (ft)	DB
53	ENE	0.68	3,614.29	9.47	WATER WELLS

Site ID:	84191	Section ID:	10.0
Well Constr Permit:	347681	Range ID:	17.0
WCP Status:	6	SPFWE:	471963.31132684
Well No:	1	SPFWN:	1638695.57008717
License No:	1877	GIS Update:	25-May-2005
Permit Issued:	11-Sep-1979	Last Update:	13-Jan-2007
Data Collect Site:	NO	Township I:	19.0
Water Use Permit:	NO	UTM Easting:	346314.746
Well Drill:	CABLE TOOL	UTM Northing:	3191320.352
Well Depth:	32.0	Point X:	-82.5753571876761
Well Casing:	3.0	Point Y:	28.8403776118723
Casing to:	28.0	Latitude:	28 50 25.36
Static Water:	7.0	Longitude:	82 34 31.29
Contractor:	CHUCK'S WELL DRILLING		
Site Name:	347681 - 1		
Owner Name:	Robert Constant		
WCP Sites:	http://www38.swfwmd.state.fl.us/Support/WCP/WcpDetail.aspx?permit=347681		
Well Use:	DOMESTIC		
Well Located:			
Well Located 1:	SUNNY DAYS PLAZA, S. HIGHWAY 19		
Well Located 2:	HOMOSASSA SPRINGS		

Wells and Additional Sources Detail Report

Map Key	Direction	Distance (mi)	Distance (ft)	Elevation (ft)	DB
53	ENE	0.68	3,614.29	9.47	WATER WELLS

Site ID:	107046	Section ID:	10.0
Well Constr Permit:	370538	Range ID:	17.0
WCP Status:	6	SPFWE:	471963.31132684
Well No:	1	SPFWN:	1638695.57008717
License No:	2017	GIS Update:	25-May-2005
Permit Issued:	20-Nov-1981	Last Update:	13-Jan-2007
Data Collect Site:	NO	Township I:	19.0
Water Use Permit:	NO	UTM Easting:	346314.746
Well Drill:	CABLE TOOL	UTM Northing:	3191320.352
Well Depth:	48.0	Point X:	-82.5753571876761
Well Casing:	4.0	Point Y:	28.8403776118723
Casing to:	40.0	Latitude:	28 50 25.36
Static Water:	5.0	Longitude:	82 34 31.29
Contractor:	CORBIN WELL, PUMP & SUPPLY		
Site Name:	370538 - 1		
Owner Name:	Carder, James C.		
WCP Sites:	http://www38.swfwmd.state.fl.us/Support/WCP/WcpDetail.aspx?permit=370538		
Well Use:	PUBLIC SUPPLY		
Well Located:			
Well Located 1:	OLD US HIGHWAY 19		
Well Located 2:			

Map Key	Direction	Distance (mi)	Distance (ft)	Elevation (ft)	DB
53	ENE	0.68	3,614.29	9.47	WATER WELLS

Site ID:	65243	Section ID:	10.0
Well Constr Permit:	328732	Range ID:	17.0
WCP Status:	6	SPFWE:	471963.31132684
Well No:	1	SPFWN:	1638695.57008717
License No:	1073	GIS Update:	25-May-2005
Permit Issued:	01-Jan-1970	Last Update:	13-Jan-2007
Data Collect Site:	NO	Township I:	19.0
Water Use Permit:	NO	UTM Easting:	346314.746
Well Drill:	CABLE TOOL	UTM Northing:	3191320.352
Well Depth:	60.0	Point X:	-82.5753571876761
Well Casing:	3.0	Point Y:	28.8403776118723
Casing to:	42.0	Latitude:	28 50 25.36
Static Water:	5.0	Longitude:	82 34 31.29
Contractor:	NEWTON'S WELL DRILLING		
Site Name:	328732 - 1		
Owner Name:	G W Sparks		
WCP Sites:	http://www38.swfwmd.state.fl.us/Support/WCP/WcpDetail.aspx?permit=328732		

Wells and Additional Sources Detail Report

Well Use: DOMESTIC
 Well Located:
 Well Located 1: NO ADDRESS
 Well Located 2:

Map Key	Direction	Distance (mi)	Distance (ft)	Elevation (ft)	DB
53	ENE	0.68	3,614.29	9.47	WATER WELLS

Site ID:	98655	Section ID:	10.0
Well Constr Permit:	362145	Range ID:	17.0
WCP Status:	6	SPFWE:	471963.31132684
Well No:	1	SPFWN:	1638695.57008717
License No:	1150	GIS Update:	25-May-2005
Permit Issued:	19-Feb-1981	Last Update:	13-Jan-2007
Data Collect Site:	NO	Township I:	19.0
Water Use Permit:	NO	UTM Easting:	346314.746
Well Drill:	COMBINATION (TWO OR MORE METHODS)	UTM Northing:	3191320.352
Well Depth:	35.0	Point X:	-82.5753571876761
Well Casing:	4.0	Point Y:	28.8403776118723
Casing to:	32.0	Latitude:	28 50 25.36
Static Water:	7.0	Longitude:	82 34 31.29
Contractor:	CITRUS WELL DRILLING		
Site Name:	362145 - 1		
Owner Name:	Miller Jr, Theodore G.		
WCP Sites:	http://www38.swfwmd.state.fl.us/Support/WCP/WcpDetail.aspx?permit=362145		
Well Use:	DOMESTIC		
Well Located:			
Well Located 1:	PO BOX 262		
Well Located 2:			

Map Key	Direction	Distance (mi)	Distance (ft)	Elevation (ft)	DB
53	ENE	0.68	3,614.29	9.47	WATER WELLS

Site ID:	87654	Section ID:	10.0
Well Constr Permit:	351144	Range ID:	17.0
WCP Status:	6	SPFWE:	471963.31132684
Well No:	1	SPFWN:	1638695.57008717
License No:	1073	GIS Update:	25-May-2005
Permit Issued:	04-Feb-1980	Last Update:	13-Jan-2007
Data Collect Site:	NO	Township I:	19.0
Water Use Permit:	NO	UTM Easting:	346314.746
Well Drill:	CABLE TOOL	UTM Northing:	3191320.352
Well Depth:	60.0	Point X:	-82.5753571876761
Well Casing:	3.0	Point Y:	28.8403776118723
Casing to:	41.0	Latitude:	28 50 25.36

Wells and Additional Sources Detail Report

Static Water: 0.0 Longitude: 82 34 31.29
 Contractor: NEWTON'S WELL DRILLING
 Site Name: 351144 - 1
 Owner Name: Harp, Herman
 WCP Sites: <http://www38.swfwmd.state.fl.us/Support/WCP/WcpDetail.aspx?permit=351144>
 Well Use: DOMESTIC
 Well Located:
 Well Located 1: Palm Dr.
 Well Located 2: Homosassa

Map Key	Direction	Distance (mi)	Distance (ft)	Elevation (ft)	DB
53	ENE	0.68	3,614.29	9.47	WATER WELLS

Site ID: 62454	Section ID: 10.0
Well Constr Permit: 325943	Range ID: 17.0
WCP Status: 6	SPFWE: 471963.31132684
Well No: 1	SPFWN: 1638695.57008717
License No: 1073	GIS Update: 25-May-2005
Permit Issued: 01-Jan-1970	Last Update: 13-Jan-2007
Data Collect Site: NO	Township I: 19.0
Water Use Permit: NO	UTM Easting: 346314.746
Well Drill: CABLE TOOL	UTM Northing: 3191320.352
Well Depth: 57.0	Point X: -82.5753571876761
Well Casing: 3.0	Point Y: 28.8403776118723
Casing to: 44.0	Latitude: 28 50 25.36
Static Water: 0.0	Longitude: 82 34 31.29
Contractor: NEWTON'S WELL DRILLING	
Site Name: 325943 - 1	
Owner Name: J G Locca	
WCP Sites: http://www38.swfwmd.state.fl.us/Support/WCP/WcpDetail.aspx?permit=325943	
Well Use: DOMESTIC	
Well Located:	
Well Located 1: NO ADDRESS	
Well Located 2:	

Map Key	Direction	Distance (mi)	Distance (ft)	Elevation (ft)	DB
53	ENE	0.68	3,614.29	9.47	WATER WELLS

Site ID: 62552	Section ID: 10.0
Well Constr Permit: 326041	Range ID: 17.0
WCP Status: 6	SPFWE: 471963.31132684
Well No: 1	SPFWN: 1638695.57008717
License No: 1073	GIS Update: 31-Oct-2006
Permit Issued: 01-Jan-1970	Last Update: 13-Jan-2007
Data Collect Site: NO	Township I: 19.0
Water Use Permit: NO	UTM Easting: 346314.746

Wells and Additional Sources Detail Report

Well Drill:	CABLE TOOL	UTM Northing:	3191320.352
Well Depth:	50.0	Point X:	-82.5753571876761
Well Casing:	3.0	Point Y:	28.8403776118723
Casing to:	31.0	Latitude:	28 50 25.36
Static Water:	10.0	Longitude:	82 34 31.29
Contractor:	NEWTON'S WELL DRILLING		
Site Name:	326041 - 1		
Owner Name:	L D Walker		
WCP Sites:	http://www38.swfwmd.state.fl.us/Support/WCP/WcpDetail.aspx?permit=326041		
Well Use:	DOMESTIC		
Well Located:			
Well Located 1:	NO ADDRESS		
Well Located 2:			

Map Key	Direction	Distance (mi)	Distance (ft)	Elevation (ft)	DB
53	ENE	0.68	3,614.29	9.47	WATER WELLS

Site ID:	105211	Section ID:	10.0
Well Constr Permit:	368703	Range ID:	17.0
WCP Status:	6	SPFWE:	471963.31132684
Well No:	1	SPFWN:	1638695.57008717
License No:	1073	GIS Update:	25-May-2005
Permit Issued:	04-Sep-1981	Last Update:	13-Jan-2007
Data Collect Site:	NO	Township I:	19.0
Water Use Permit:	NO	UTM Easting:	346314.746
Well Drill:	CABLE TOOL	UTM Northing:	3191320.352
Well Depth:	83.0	Point X:	-82.5753571876761
Well Casing:	3.0	Point Y:	28.8403776118723
Casing to:	58.0	Latitude:	28 50 25.36
Static Water:	0.0	Longitude:	82 34 31.29
Contractor:	NEWTON'S WELL DRILLING		
Site Name:	368703 - 1		
Owner Name:	Wilson, Steve		
WCP Sites:	http://www38.swfwmd.state.fl.us/Support/WCP/WcpDetail.aspx?permit=368703		
Well Use:	DOMESTIC		
Well Located:			
Well Located 1:	SKYWAY DR		
Well Located 2:			

Map Key	Direction	Distance (mi)	Distance (ft)	Elevation (ft)	DB
53	ENE	0.68	3,614.29	9.47	WATER WELLS

Site ID:	65517	Section ID:	10.0
Well Constr Permit:	329006	Range ID:	17.0
WCP Status:	6	SPFWE:	471963.31132684
Well No:	1	SPFWN:	1638695.57008717

Wells and Additional Sources Detail Report

License No:	1584	GIS Update:	25-May-2005
Permit Issued:	01-Jan-1970	Last Update:	13-Jan-2007
Data Collect Site:	NO	Township I:	19.0
Water Use Permit:	NO	UTM Easting:	346314.746
Well Drill:	ROTARY	UTM Northing:	3191320.352
Well Depth:	100.0	Point X:	-82.5753571876761
Well Casing:	3.0	Point Y:	28.8403776118723
Casing to:	85.0	Latitude:	28 50 25.36
Static Water:	5.0	Longitude:	82 34 31.29
Contractor:	F.B.MCCRAY WELL DRILLING INC.		
Site Name:	329006 - 1		
Owner Name:	D Orazi		
WCP Sites:	http://www38.swfwmd.state.fl.us/Support/WCP/WcpDetail.aspx?permit=329006		
Well Use:	DOMESTIC		
Well Located:			
Well Located 1:	NO ADDRESS		
Well Located 2:			

Map Key	Direction	Distance (mi)	Distance (ft)	Elevation (ft)	DB
53	ENE	0.68	3,614.29	9.47	WATER WELLS

Site ID:	63493	Section ID:	10.0
Well Constr Permit:	326982	Range ID:	17.0
WCP Status:	6	SPFWE:	471963.31132684
Well No:	1	SPFWN:	1638695.57008717
License No:	1073	GIS Update:	25-May-2005
Permit Issued:	01-Jan-1970	Last Update:	13-Jan-2007
Data Collect Site:	NO	Township I:	19.0
Water Use Permit:	NO	UTM Easting:	346314.746
Well Drill:	CABLE TOOL	UTM Northing:	3191320.352
Well Depth:	125.0	Point X:	-82.5753571876761
Well Casing:	3.0	Point Y:	28.8403776118723
Casing to:	90.0	Latitude:	28 50 25.36
Static Water:	14.0	Longitude:	82 34 31.29
Contractor:	NEWTON'S WELL DRILLING		
Site Name:	326982 - 1		
Owner Name:	H W Nolze		
WCP Sites:	http://www38.swfwmd.state.fl.us/Support/WCP/WcpDetail.aspx?permit=326982		
Well Use:	DOMESTIC		
Well Located:			
Well Located 1:	NO ADDRESS		
Well Located 2:			

Map Key	Direction	Distance (mi)	Distance (ft)	Elevation (ft)	DB
53	ENE	0.68	3,614.29	9.47	WATER WELLS

Wells and Additional Sources Detail Report

Site ID:	167175	Section ID:	10.0
Well Constr Permit:	430672	Range ID:	17.0
WCP Status:	6	SPFWE:	471963.31132684
Well No:	1	SPFWN:	1638695.57008717
License No:	1073	GIS Update:	25-May-2005
Permit Issued:	10-Apr-1987	Last Update:	13-Jan-2007
Data Collect Site:	NO	Township I:	19.0
Water Use Permit:	NO	UTM Easting:	346314.746
Well Drill:	CABLE TOOL	UTM Northing:	3191320.352
Well Depth:	96.0	Point X:	-82.5753571876761
Well Casing:	4.0	Point Y:	28.8403776118723
Casing to:	73.0	Latitude:	28 50 25.36
Static Water:	0.0	Longitude:	82 34 31.29
Contractor:	NEWTON'S WELL DRILLING		
Site Name:	430672 - 1		
Owner Name:	John Edse		
WCP Sites:	http://www38.swfwmd.state.fl.us/Support/WCP/WcpDetail.aspx?permit=430672		
Well Use:	DOMESTIC		
Well Located:			
Well Located 1:	PALM AVE		
Well Located 2:			

Map Key	Direction	Distance (mi)	Distance (ft)	Elevation (ft)	DB
53	ENE	0.68	3,614.29	9.47	WATER WELLS

Site ID:	511227	Section ID:	10.0
Well Constr Permit:	687498	Range ID:	17.0
WCP Status:	6	SPFWE:	471963.30935834
Well No:	1	SPFWN:	1638695.56975909
License No:	2638	GIS Update:	16-Mar-2010
Permit Issued:	21-Jul-2003	Last Update:	13-Jan-2007
Data Collect Site:	NO	Township I:	19.0
Water Use Permit:	NO	UTM Easting:	346314.7454
Well Drill:	AUGER	UTM Northing:	3191320.3519
Well Depth:	11.0	Point X:	-82.5753571938194
Well Casing:	2.0	Point Y:	28.8403776109438
Casing to:	1.0	Latitude:	28 50 25.36
Static Water:	0.0	Longitude:	82 34 31.29
Contractor:	ATLANTIC DIRECTIONAL DRILLING		
Site Name:	687498 - 1		
Owner Name:	Sprint # 6184		
WCP Sites:	http://www38.swfwmd.state.fl.us/Support/WCP/WcpDetail.aspx?permit=687498		
Well Use:	MONITOR		
Well Located:			
Well Located 1:	2275 S SUNCOAST BLVD		
Well Located 2:			

Wells and Additional Sources Detail Report

Map Key	Direction	Distance (mi)	Distance (ft)	Elevation (ft)	DB
53	ENE	0.68	3,614.29	9.47	WATER WELLS

Site ID:	62708	Section ID:	10.0
Well Constr Permit:	326197	Range ID:	17.0
WCP Status:	6	SPFWE:	471963.31132684
Well No:	1	SPFWN:	1638695.57008717
License No:	1258	GIS Update:	25-May-2005
Permit Issued:	01-Jan-1970	Last Update:	13-Jan-2007
Data Collect Site:	NO	Township I:	19.0
Water Use Permit:	NO	UTM Easting:	346314.746
Well Drill:	CABLE TOOL	UTM Northing:	3191320.352
Well Depth:	70.0	Point X:	-82.5753571876761
Well Casing:	3.0	Point Y:	28.8403776118723
Casing to:	60.0	Latitude:	28 50 25.36
Static Water:	0.0	Longitude:	82 34 31.29
Contractor:	CHUCKS WELL DRILLING		
Site Name:	326197 - 1		
Owner Name:	B Mccanne		
WCP Sites:	http://www38.swfwmd.state.fl.us/Support/WCP/WcpDetail.aspx?permit=326197		
Well Use:	DOMESTIC		
Well Located:			
Well Located 1:	NO ADDRESS		
Well Located 2:			

Map Key	Direction	Distance (mi)	Distance (ft)	Elevation (ft)	DB
53	ENE	0.68	3,614.29	9.47	WATER WELLS

Site ID:	41605	Section ID:	10.0
Well Constr Permit:	305094	Range ID:	17.0
WCP Status:	6	SPFWE:	471963.31132684
Well No:	1	SPFWN:	1638695.57008717
License No:	1258	GIS Update:	25-May-2005
Permit Issued:	22-Feb-1970	Last Update:	13-Jan-2007
Data Collect Site:	NO	Township I:	19.0
Water Use Permit:	NO	UTM Easting:	346314.746
Well Drill:	CABLE TOOL	UTM Northing:	3191320.352
Well Depth:	95.0	Point X:	-82.5753571876761
Well Casing:	4.0	Point Y:	28.8403776118723
Casing to:	57.0	Latitude:	28 50 25.36
Static Water:	8.0	Longitude:	82 34 31.29
Contractor:	CHUCKS WELL DRILLING		
Site Name:	305094 - 1		
Owner Name:	Reed, Ray		
WCP Sites:	http://www38.swfwmd.state.fl.us/Support/WCP/WcpDetail.aspx?permit=305094		

Wells and Additional Sources Detail Report

Well Use: PUBLIC SUPPLY
 Well Located:
 Well Located 1: RT 1, BOX 460
 Well Located 2:

Map Key	Direction	Distance (mi)	Distance (ft)	Elevation (ft)	DB
53	ENE	0.68	3,614.29	9.47	WATER WELLS

Site ID:	96657	Section ID:	10.0
Well Constr Permit:	360147	Range ID:	17.0
WCP Status:	6	SPFWE:	471963.31132684
Well No:	1	SPFWN:	1638695.57008717
License No:	1342	GIS Update:	25-May-2005
Permit Issued:	03-Dec-1980	Last Update:	13-Jan-2007
Data Collect Site:	NO	Township I:	19.0
Water Use Permit:	NO	UTM Easting:	346314.746
Well Drill:	COMBINATION (TWO OR MORE METHODS)	UTM Northing:	3191320.352
Well Depth:	61.0	Point X:	-82.5753571876761
Well Casing:	3.0	Point Y:	28.8403776118723
Casing to:	35.0	Latitude:	28 50 25.36
Static Water:	0.0	Longitude:	82 34 31.29
Contractor:	WILBUR LANGLEY & SON WELL DRILLI		
Site Name:	360147 - 1		
Owner Name:	Hamilton, Cary		
WCP Sites:	http://www38.swfwmd.state.fl.us/Support/WCP/WcpDetail.aspx?permit=360147		
Well Use:	DOMESTIC		
Well Located:			
Well Located 1:	US 19		
Well Located 2:			

Map Key	Direction	Distance (mi)	Distance (ft)	Elevation (ft)	DB
53	ENE	0.68	3,614.29	9.47	WATER WELLS

Site ID:	79585	Section ID:	10.0
Well Constr Permit:	343075	Range ID:	17.0
WCP Status:	6	SPFWE:	471963.31132684
Well No:	0	SPFWN:	1638695.57008717
License No:	1662	GIS Update:	15-Jan-2007
Permit Issued:	01-Jan-1970	Last Update:	13-Jan-2007
Data Collect Site:	NO	Township I:	19.0
Water Use Permit:	NO	UTM Easting:	346314.746
Well Drill:		UTM Northing:	3191320.352
Well Depth:	0.0	Point X:	-82.5753571876761
Well Casing:	2.0	Point Y:	28.8403776118723
Casing to:	0.0	Latitude:	28 50 25.36

Wells and Additional Sources Detail Report

Static Water: 0.0 Longitude: 82 34 31.29
 Contractor: SLACKS ELECTRIC & PLUMBING
 Site Name: 343075 - 1
 Owner Name: Rainwater,S
 WCP Sites: <http://www38.swfwmd.state.fl.us/Support/WCP/WcpDetail.aspx?permit=343075>
 Well Use: DOMESTIC
 Well Located:
 Well Located 1: NO ADDRESS
 Well Located 2:

Map Key	Direction	Distance (mi)	Distance (ft)	Elevation (ft)	DB
53	ENE	0.68	3,614.29	9.47	WATER WELLS

Site ID: 76029	Section ID: 10.0
Well Constr Permit: 339519	Range ID: 17.0
WCP Status: 6	SPFWE: 471963.31132684
Well No: 1	SPFWN: 1638695.57008717
License No: 1584	GIS Update: 25-May-2005
Permit Issued: 01-Jan-1970	Last Update: 13-Jan-2007
Data Collect Site: NO	Township I: 19.0
Water Use Permit: NO	UTM Easting: 346314.746
Well Drill: COMBINATION (TWO OR MORE METHODS)	UTM Northing: 3191320.352
Well Depth: 105.0	Point X: -82.5753571876761
Well Casing: 3.0	Point Y: 28.8403776118723
Casing to: 80.0	Latitude: 28 50 25.36
Static Water: 10.0	Longitude: 82 34 31.29
Contractor: F.B.MCCRAY WELL DRILLING INC.	
Site Name: 339519 - 1	
Owner Name: Wohlfhart,F	
WCP Sites: http://www38.swfwmd.state.fl.us/Support/WCP/WcpDetail.aspx?permit=339519	
Well Use: DOMESTIC	
Well Located:	
Well Located 1: NO ADDRESS	
Well Located 2:	

Map Key	Direction	Distance (mi)	Distance (ft)	Elevation (ft)	DB
53	ENE	0.68	3,614.29	9.47	WATER WELLS

Site ID: 145090	Section ID: 10.0
Well Constr Permit: 408569	Range ID: 17.0
WCP Status: 6	SPFWE: 471963.31132684
Well No: 1	SPFWN: 1638695.57008717
License No: 2316	GIS Update: 25-May-2005
Permit Issued: 27-Sep-1985	Last Update: 13-Jan-2007
Data Collect Site: NO	Township I: 19.0

Wells and Additional Sources Detail Report

Water Use Permit:	NO	UTM Easting:	346314.746
Well Drill:	CABLE TOOL	UTM Northing:	3191320.352
Well Depth:	42.0	Point X:	-82.5753571876761
Well Casing:	4.0	Point Y:	28.8403776118723
Casing to:	40.0	Latitude:	28 50 25.36
Static Water:	5.0	Longitude:	82 34 31.29
Contractor:	SMITTY'S WELL DRILLING		
Site Name:	408569 - 1		
Owner Name:	Hall, Hugh		
WCP Sites:	http://www38.swfwmd.state.fl.us/Support/WCP/WcpDetail.aspx?permit=408569		
Well Use:	DOMESTIC		
Well Located:			
Well Located 1:	LOT 22 RIVERGLEEN CT		
Well Located 2:			

Map Key	Direction	Distance (mi)	Distance (ft)	Elevation (ft)	DB
53	ENE	0.68	3,614.29	9.47	WATER WELLS

Site ID:	424525	Section ID:	10.0
Well Constr Permit:	630088	Range ID:	17.0
WCP Status:	6	SPFWE:	471963.30935834
Well No:	1	SPFWN:	1638695.56975909
License No:	9015	GIS Update:	16-Mar-2010
Permit Issued:	11-Jan-2000	Last Update:	13-Jan-2007
Data Collect Site:	NO	Township I:	19.0
Water Use Permit:	NO	UTM Easting:	346314.7454
Well Drill:	COMBINATION (TWO OR MORE METHODS)	UTM Northing:	3191320.3519
Well Depth:	45.0	Point X:	-82.5753571938194
Well Casing:	4.0	Point Y:	28.8403776109438
Casing to:	29.0	Latitude:	28 50 25.36
Static Water:	5.0	Longitude:	82 34 31.29
Contractor:	CORBIN WELL PUMP & SUPPLY INC.		
Site Name:	630088 - 1		
Owner Name:	Elinore Pierce		
WCP Sites:	http://www38.swfwmd.state.fl.us/Support/WCP/WcpDetail.aspx?permit=630088		
Well Use:	DOMESTIC		
Well Located:			
Well Located 1:	LOT 8-9/BLK 18/SKYWAY DRIVE		
Well Located 2:			

Map Key	Direction	Distance (mi)	Distance (ft)	Elevation (ft)	DB
53	ENE	0.68	3,614.29	9.47	WATER WELLS

Site ID:	68381	Section ID:	10.0
Well Constr Permit:	331870	Range ID:	17.0

Wells and Additional Sources Detail Report

WCP Status:	6	SPFWE:	471963.31132684
Well No:	1	SPFWN:	1638695.57008717
License No:	1073	GIS Update:	25-May-2005
Permit Issued:	01-Jan-1970	Last Update:	13-Jan-2007
Data Collect Site:	NO	Township I:	19.0
Water Use Permit:	NO	UTM Easting:	346314.746
Well Drill:	CABLE TOOL	UTM Northing:	3191320.352
Well Depth:	70.0	Point X:	-82.5753571876761
Well Casing:	3.0	Point Y:	28.8403776118723
Casing to:	70.0	Latitude:	28 50 25.36
Static Water:	0.0	Longitude:	82 34 31.29
Contractor:	NEWTON'S WELL DRILLING		
Site Name:	331870 - 1		
Owner Name:	W Wiley		
WCP Sites:	http://www38.swfwmd.state.fl.us/Support/WCP/WcpDetail.aspx?permit=331870		
Well Use:	DOMESTIC		
Well Located:			
Well Located 1:	NO ADDRESS		
Well Located 2:			

Map Key	Direction	Distance (mi)	Distance (ft)	Elevation (ft)	DB
53	ENE	0.68	3,614.29	9.47	WATER WELLS

Site ID:	150206	Section ID:	10.0
Well Constr Permit:	413685	Range ID:	17.0
WCP Status:	6	SPFWE:	471963.31132684
Well No:	1	SPFWN:	1638695.57008717
License No:	2316	GIS Update:	25-May-2005
Permit Issued:	21-Mar-1986	Last Update:	13-Jan-2007
Data Collect Site:	NO	Township I:	19.0
Water Use Permit:	NO	UTM Easting:	346314.746
Well Drill:	CABLE TOOL	UTM Northing:	3191320.352
Well Depth:	57.0	Point X:	-82.5753571876761
Well Casing:	4.0	Point Y:	28.8403776118723
Casing to:	55.0	Latitude:	28 50 25.36
Static Water:	7.0	Longitude:	82 34 31.29
Contractor:	SMITTY'S WELL DRILLING		
Site Name:	413685 - 1		
Owner Name:	Webb, Leonard		
WCP Sites:	http://www38.swfwmd.state.fl.us/Support/WCP/WcpDetail.aspx?permit=413685		
Well Use:	DOMESTIC		
Well Located:			
Well Located 1:	LOT 4 DIXIELAND AVE		
Well Located 2:			

Map Key	Direction	Distance (mi)	Distance (ft)	Elevation (ft)	DB
---------	-----------	---------------	---------------	----------------	----

Wells and Additional Sources Detail Report

53	ENE	0.68	3,614.29	9.47	WATER WELLS
Site ID:	131254	Section ID:	10.0		
Well Constr Permit:	394733	Range ID:	17.0		
WCP Status:	6	SPFWE:	471963.31132684		
Well No:	1	SPFWN:	1638695.57008717		
License No:	1584	GIS Update:	25-May-2005		
Permit Issued:	11-Feb-1970	Last Update:	13-Jan-2007		
Data Collect Site:	NO	Township I:	19.0		
Water Use Permit:	NO	UTM Easting:	346314.746		
Well Drill:	ROTARY	UTM Northing:	3191320.352		
Well Depth:	75.0	Point X:	-82.5753571876761		
Well Casing:	3.0	Point Y:	28.8403776118723		
Casing to:	60.0	Latitude:	28 50 25.36		
Static Water:	8.0	Longitude:	82 34 31.29		
Contractor:	F.B.MCCRAY WELL DRILLING INC.				
Site Name:	394733 - 1				
Owner Name:	Harmon, Wallace J				
WCP Sites:	http://www38.swfwmd.state.fl.us/Support/WCP/WcpDetail.aspx?permit=394733				
Well Use:	DOMESTIC				
Well Located:					
Well Located 1:	CRYSTAL ACRES				
Well Located 2:					

Map Key	Direction	Distance (mi)	Distance (ft)	Elevation (ft)	DB
53	ENE	0.68	3,614.29	9.47	WATER WELLS
Site ID:	169677	Section ID:	10.0		
Well Constr Permit:	433180	Range ID:	17.0		
WCP Status:	6	SPFWE:	471963.31132684		
Well No:	1	SPFWN:	1638695.57008717		
License No:	2134	GIS Update:	25-May-2005		
Permit Issued:	05-Jun-1987	Last Update:	13-Jan-2007		
Data Collect Site:	NO	Township I:	19.0		
Water Use Permit:	NO	UTM Easting:	346314.746		
Well Drill:	COMBINATION (TWO OR MORE METHODS)	UTM Northing:	3191320.352		
Well Depth:	150.0	Point X:	-82.5753571876761		
Well Casing:	4.0	Point Y:	28.8403776118723		
Casing to:	0.0	Latitude:	28 50 25.36		
Static Water:	20.0	Longitude:	82 34 31.29		
Contractor:	LAMPHERE WELL DRILLING				
Site Name:	433180 - 1				
Owner Name:	Van Breeman, Paul				
WCP Sites:	http://www38.swfwmd.state.fl.us/Support/WCP/WcpDetail.aspx?permit=433180				
Well Use:	DOMESTIC				
Well Located:					

Wells and Additional Sources Detail Report

Well Located 1: 977 SOUTH BEE AVENUE

Well Located 2:

Map Key	Direction	Distance (mi)	Distance (ft)	Elevation (ft)	DB
53	ENE	0.68	3,614.29	9.47	WATER WELLS

Site ID:	104623	Section ID:	10.0
Well Constr Permit:	368115	Range ID:	17.0
WCP Status:	6	SPFWE:	471963.31132684
Well No:	0	SPFWN:	1638695.57008717
License No:	2017	GIS Update:	15-Jan-2007
Permit Issued:	11-Aug-1981	Last Update:	13-Jan-2007
Data Collect Site:	NO	Township I:	19.0
Water Use Permit:	NO	UTM Easting:	346314.746
Well Drill:		UTM Northing:	3191320.352
Well Depth:	0.0	Point X:	-82.5753571876761
Well Casing:	3.0	Point Y:	28.8403776118723
Casing to:	0.0	Latitude:	28 50 25.36
Static Water:	0.0	Longitude:	82 34 31.29
Contractor:	CORBIN WELL, PUMP & SUPPLY		
Site Name:	368115 - 1		
Owner Name:	Belmont Homes		
WCP Sites:	http://www38.swfwmd.state.fl.us/Support/WCP/WcpDetail.aspx?permit=368115		
Well Use:	TEST		
Well Located:			
Well Located 1:	RT 2, BOX 539 HWY 44 W		
Well Located 2:			

Map Key	Direction	Distance (mi)	Distance (ft)	Elevation (ft)	DB
53	ENE	0.68	3,614.29	9.47	WATER WELLS

Site ID:	164613	Section ID:	10.0
Well Constr Permit:	428107	Range ID:	17.0
WCP Status:	6	SPFWE:	471963.31132684
Well No:	1	SPFWN:	1638695.57008717
License No:	1150	GIS Update:	25-May-2005
Permit Issued:	16-Feb-1987	Last Update:	13-Jan-2007
Data Collect Site:	NO	Township I:	19.0
Water Use Permit:	NO	UTM Easting:	346314.746
Well Drill:	COMBINATION (TWO OR MORE METHODS)	UTM Northing:	3191320.352
Well Depth:	79.0	Point X:	-82.5753571876761
Well Casing:	4.0	Point Y:	28.8403776118723
Casing to:	78.0	Latitude:	28 50 25.36
Static Water:	8.0	Longitude:	82 34 31.29
Contractor:	CITRUS WELL DRILLING		

Wells and Additional Sources Detail Report

Site Name: 428107 - 1
 Owner Name: Mid Florida Homes
 WCP Sites: <http://www38.swfwmd.state.fl.us/Support/WCP/WcpDetail.aspx?permit=428107>
 Well Use: DOMESTIC
 Well Located:
 Well Located 1: PO BOX 895
 Well Located 2:

Map Key	Direction	Distance (mi)	Distance (ft)	Elevation (ft)	DB
53	ENE	0.68	3,614.29	9.47	WATER WELLS

Site ID: 67444	Section ID: 10.0
Well Constr Permit: 330933	Range ID: 17.0
WCP Status: 6	SPFWE: 471963.31132684
Well No: 1	SPFWN: 1638695.57008717
License No: 1073	GIS Update: 25-May-2005
Permit Issued: 01-Jan-1970	Last Update: 13-Jan-2007
Data Collect Site: NO	Township I: 19.0
Water Use Permit: NO	UTM Easting: 346314.746
Well Drill: CABLE TOOL	UTM Northing: 3191320.352
Well Depth: 65.0	Point X: -82.5753571876761
Well Casing: 4.0	Point Y: 28.8403776118723
Casing to: 47.0	Latitude: 28 50 25.36
Static Water: 0.0	Longitude: 82 34 31.29
Contractor: NEWTON'S WELL DRILLING	
Site Name: 330933 - 1	
Owner Name: D Hecker	
WCP Sites: http://www38.swfwmd.state.fl.us/Support/WCP/WcpDetail.aspx?permit=330933	
Well Use: DOMESTIC	
Well Located:	
Well Located 1: NO ADDRESS	
Well Located 2:	

Map Key	Direction	Distance (mi)	Distance (ft)	Elevation (ft)	DB
53	ENE	0.68	3,614.29	9.47	WATER WELLS

Site ID: 57907	Section ID: 10.0
Well Constr Permit: 321396	Range ID: 17.0
WCP Status: 6	SPFWE: 471963.31132684
Well No: 1	SPFWN: 1638695.57008717
License No: 1073	GIS Update: 25-May-2005
Permit Issued: 01-Jan-1970	Last Update: 13-Jan-2007
Data Collect Site: NO	Township I: 19.0
Water Use Permit: NO	UTM Easting: 346314.746
Well Drill: CABLE TOOL	UTM Northing: 3191320.352
Well Depth: 58.0	Point X: -82.5753571876761

Wells and Additional Sources Detail Report

Well Casing:	3.0	Point Y:	28.8403776118723
Casing to:	50.0	Latitude:	28 50 25.36
Static Water:	6.0	Longitude:	82 34 31.29
Contractor:	NEWTON'S WELL DRILLING		
Site Name:	321396 - 1		
Owner Name:	W Brewer		
WCP Sites:	http://www38.swfwmd.state.fl.us/Support/WCP/WcpDetail.aspx?permit=321396		
Well Use:	DOMESTIC		
Well Located:			
Well Located 1:	NO ADDRESS		
Well Located 2:			

Map Key	Direction	Distance (mi)	Distance (ft)	Elevation (ft)	DB
53	ENE	0.68	3,614.29	9.47	WATER WELLS

Site ID:	107824	Section ID:	10.0
Well Constr Permit:	371316	Range ID:	17.0
WCP Status:	6	SPFWE:	471963.31132684
Well No:	1	SPFWN:	1638695.57008717
License No:	2017	GIS Update:	12-Dec-2006
Permit Issued:	05-Jan-1982	Last Update:	13-Jan-2007
Data Collect Site:	NO	Township I:	19.0
Water Use Permit:	NO	UTM Easting:	346314.746
Well Drill:	CABLE TOOL	UTM Northing:	3191320.352
Well Depth:	55.0	Point X:	-82.5753571876761
Well Casing:	3.0	Point Y:	28.8403776118723
Casing to:	52.0	Latitude:	28 50 25.36
Static Water:	8.0	Longitude:	82 34 31.29
Contractor:	CORBIN WELL, PUMP & SUPPLY		
Site Name:	371316 - 1		
Owner Name:	John Russo		
WCP Sites:	http://www38.swfwmd.state.fl.us/Support/WCP/WcpDetail.aspx?permit=371316		
Well Use:	DOMESTIC		
Well Located:			
Well Located 1:	STAR 1, BOX 129-J		
Well Located 2:			

Map Key	Direction	Distance (mi)	Distance (ft)	Elevation (ft)	DB
53	ENE	0.68	3,614.29	9.47	WATER WELLS

Site ID:	61356	Section ID:	10.0
Well Constr Permit:	324845	Range ID:	17.0
WCP Status:	6	SPFWE:	471963.31132684
Well No:	1	SPFWN:	1638695.57008717
License No:	1073	GIS Update:	25-May-2005
Permit Issued:	01-Jan-1970	Last Update:	13-Jan-2007

Wells and Additional Sources Detail Report

Data Collect Site:	NO	Township I:	19.0
Water Use Permit:	NO	UTM Easting:	346314.746
Well Drill:	CABLE TOOL	UTM Northing:	3191320.352
Well Depth:	90.0	Point X:	-82.5753571876761
Well Casing:	3.0	Point Y:	28.8403776118723
Casing to:	63.0	Latitude:	28 50 25.36
Static Water:	0.0	Longitude:	82 34 31.29
Contractor:	NEWTON'S WELL DRILLING		
Site Name:	324845 - 1		
Owner Name:	O L Speigle		
WCP Sites:	http://www38.swfwmd.state.fl.us/Support/WCP/WcpDetail.aspx?permit=324845		
Well Use:	DOMESTIC		
Well Located:			
Well Located 1:	NO ADDRESS		
Well Located 2:			

Map Key	Direction	Distance (mi)	Distance (ft)	Elevation (ft)	DB
53	ENE	0.68	3,614.29	9.47	WATER WELLS

Site ID:	126149	Section ID:	10.0
Well Constr Permit:	389626	Range ID:	17.0
WCP Status:	6	SPFWE:	471963.31132684
Well No:	1	SPFWN:	1638695.57008717
License No:	2316	GIS Update:	25-May-2005
Permit Issued:	29-Feb-1984	Last Update:	13-Jan-2007
Data Collect Site:	NO	Township I:	19.0
Water Use Permit:	NO	UTM Easting:	346314.746
Well Drill:	CABLE TOOL	UTM Northing:	3191320.352
Well Depth:	43.0	Point X:	-82.5753571876761
Well Casing:	4.0	Point Y:	28.8403776118723
Casing to:	33.0	Latitude:	28 50 25.36
Static Water:	2.0	Longitude:	82 34 31.29
Contractor:	SMITTY'S WELL DRILLING		
Site Name:	389626 - 1		
Owner Name:	Gerhard, Charles		
WCP Sites:	http://www38.swfwmd.state.fl.us/Support/WCP/WcpDetail.aspx?permit=389626		
Well Use:	DOMESTIC		
Well Located:			
Well Located 1:	RT 1 BOX 1152		
Well Located 2:			

Map Key	Direction	Distance (mi)	Distance (ft)	Elevation (ft)	DB
53	ENE	0.68	3,614.29	9.47	WATER WELLS

Site ID:	44614	Section ID:	10.0
Well Constr Permit:	308103	Range ID:	17.0

Wells and Additional Sources Detail Report

WCP Status:	6	SPFWE:	471963.31132684
Well No:	1	SPFWN:	1638695.57008717
License No:	999998	GIS Update:	25-May-2005
Permit Issued:	01-Jan-1970	Last Update:	13-Jan-2007
Data Collect Site:	NO	Township I:	19.0
Water Use Permit:	NO	UTM Easting:	346314.746
Well Drill:	ROTARY	UTM Northing:	3191320.352
Well Depth:	60.0	Point X:	-82.5753571876761
Well Casing:	3.0	Point Y:	28.8403776118723
Casing to:	45.0	Latitude:	28 50 25.36
Static Water:	10.0	Longitude:	82 34 31.29
Contractor:	RECORD MISSING AT UPLOAD		
Site Name:	308103 - 1		
Owner Name:	L Worker		
WCP Sites:	http://www38.swfwmd.state.fl.us/Support/WCP/WcpDetail.aspx?permit=308103		
Well Use:	DOMESTIC		
Well Located:			
Well Located 1:	NO ADDRESS		
Well Located 2:			

Map Key	Direction	Distance (mi)	Distance (ft)	Elevation (ft)	DB
53	ENE	0.68	3,614.29	9.47	WATER WELLS

Site ID:	66368	Section ID:	10.0
Well Constr Permit:	329857	Range ID:	17.0
WCP Status:	6	SPFWE:	471963.31132684
Well No:	1	SPFWN:	1638695.57008717
License No:	1073	GIS Update:	25-May-2005
Permit Issued:	01-Jan-1970	Last Update:	13-Jan-2007
Data Collect Site:	NO	Township I:	19.0
Water Use Permit:	NO	UTM Easting:	346314.746
Well Drill:	CABLE TOOL	UTM Northing:	3191320.352
Well Depth:	74.0	Point X:	-82.5753571876761
Well Casing:	3.0	Point Y:	28.8403776118723
Casing to:	54.0	Latitude:	28 50 25.36
Static Water:	10.0	Longitude:	82 34 31.29
Contractor:	NEWTON'S WELL DRILLING		
Site Name:	329857 - 1		
Owner Name:	I D Collier		
WCP Sites:	http://www38.swfwmd.state.fl.us/Support/WCP/WcpDetail.aspx?permit=329857		
Well Use:	DOMESTIC		
Well Located:			
Well Located 1:	NO ADDRESS		
Well Located 2:			

Map Key	Direction	Distance (mi)	Distance (ft)	Elevation (ft)	DB
---------	-----------	---------------	---------------	----------------	----

Wells and Additional Sources Detail Report

53	ENE	0.68	3,614.29	9.47	WATER WELLS
Site ID:	453077	Section ID:	10.0		
Well Constr Permit:	651292	Range ID:	17.0		
WCP Status:	6	SPFWE:	471963.30935834		
Well No:	1	SPFWN:	1638695.56975909		
License No:	7091	GIS Update:	16-Mar-2010		
Permit Issued:	12-Apr-2001	Last Update:	13-Jan-2007		
Data Collect Site:	NO	Township I:	19.0		
Water Use Permit:	NO	UTM Easting:	346314.7454		
Well Drill:	AUGER	UTM Northing:	3191320.3519		
Well Depth:	15.0	Point X:	-82.5753571938194		
Well Casing:	2.0	Point Y:	28.8403776109438		
Casing to:	5.0	Latitude:	28 50 25.36		
Static Water:	0.0	Longitude:	82 34 31.29		
Contractor:	Cascade Drilling LP				
Site Name:	651292 - 1				
Owner Name:	Home Depot #6342				
WCP Sites:	http://www38.swfwmd.state.fl.us/Support/WCP/WcpDetail.aspx?permit=651292				
Well Use:	MONITOR				
Well Located:					
Well Located 1:	70 N SUNCOAST BLVD				
Well Located 2:					

Map Key	Direction	Distance (mi)	Distance (ft)	Elevation (ft)	DB
53	ENE	0.68	3,614.29	9.47	WATER WELLS

Site ID:	104624	Section ID:	10.0		
Well Constr Permit:	368116	Range ID:	17.0		
WCP Status:	6	SPFWE:	471963.31132684		
Well No:	0	SPFWN:	1638695.57008717		
License No:	2017	GIS Update:	15-Jan-2007		
Permit Issued:	11-Aug-1981	Last Update:	13-Jan-2007		
Data Collect Site:	NO	Township I:	19.0		
Water Use Permit:	NO	UTM Easting:	346314.746		
Well Drill:		UTM Northing:	3191320.352		
Well Depth:	0.0	Point X:	-82.5753571876761		
Well Casing:	3.0	Point Y:	28.8403776118723		
Casing to:	0.0	Latitude:	28 50 25.36		
Static Water:	0.0	Longitude:	82 34 31.29		
Contractor:	CORBIN WELL, PUMP & SUPPLY				
Site Name:	368116 - 1				
Owner Name:	Belmont Homes				
WCP Sites:	http://www38.swfwmd.state.fl.us/Support/WCP/WcpDetail.aspx?permit=368116				
Well Use:	TEST				
Well Located:					

Wells and Additional Sources Detail Report

Well Located 1: RT 2, BOX 539 HWY 44 W
 Well Located 2:

Map Key	Direction	Distance (mi)	Distance (ft)	Elevation (ft)	DB
53	ENE	0.68	3,614.29	9.47	WATER WELLS

Site ID:	105331	Section ID:	10.0
Well Constr Permit:	368823	Range ID:	17.0
WCP Status:	6	SPFWE:	471963.31132684
Well No:	1	SPFWN:	1638695.57008717
License No:	2017	GIS Update:	25-May-2005
Permit Issued:	11-Sep-1981	Last Update:	13-Jan-2007
Data Collect Site:	NO	Township I:	19.0
Water Use Permit:	NO	UTM Easting:	346314.746
Well Drill:	CABLE TOOL	UTM Northing:	3191320.352
Well Depth:	115.0	Point X:	-82.5753571876761
Well Casing:	4.0	Point Y:	28.8403776118723
Casing to:	115.0	Latitude:	28 50 25.36
Static Water:	0.0	Longitude:	82 34 31.29
Contractor:	CORBIN WELL, PUMP & SUPPLY		
Site Name:	368823 - 1		
Owner Name:	Wohlfahrt, Frank		
WCP Sites:	http://www38.swfwmd.state.fl.us/Support/WCP/WcpDetail.aspx?permit=368823		
Well Use:	DOMESTIC		
Well Located:			
Well Located 1:	RT 1, BOX 4562		
Well Located 2:			

Map Key	Direction	Distance (mi)	Distance (ft)	Elevation (ft)	DB
53	ENE	0.68	3,614.29	9.47	WATER WELLS

Site ID:	44137	Section ID:	10.0
Well Constr Permit:	307626	Range ID:	17.0
WCP Status:	6	SPFWE:	471963.31132684
Well No:	1	SPFWN:	1638695.57008717
License No:	999998	GIS Update:	25-May-2005
Permit Issued:	01-Jan-1970	Last Update:	13-Jan-2007
Data Collect Site:	NO	Township I:	19.0
Water Use Permit:	NO	UTM Easting:	346314.746
Well Drill:	ROTARY	UTM Northing:	3191320.352
Well Depth:	60.0	Point X:	-82.5753571876761
Well Casing:	3.0	Point Y:	28.8403776118723
Casing to:	50.0	Latitude:	28 50 25.36
Static Water:	10.0	Longitude:	82 34 31.29
Contractor:	RECORD MISSING AT UPLOAD		
Site Name:	307626 - 1		

Wells and Additional Sources Detail Report

Owner Name: Pro Line Bo
 WCP Sites: <http://www38.swfwmd.state.fl.us/Support/WCP/WcpDetail.aspx?permit=307626>
 Well Use: DOMESTIC
 Well Located:
 Well Located 1: NO ADDRESS
 Well Located 2:

Map Key	Direction	Distance (mi)	Distance (ft)	Elevation (ft)	DB
53	ENE	0.68	3,614.29	9.47	WATER WELLS

Site ID:	210349	Section ID:	10.0
Well Constr Permit:	473853	Range ID:	17.0
WCP Status:	6	SPFWE:	471963.31132684
Well No:	1	SPFWN:	1638695.57008717
License No:	1251	GIS Update:	25-May-2005
Permit Issued:	05-Jan-1989	Last Update:	13-Jan-2007
Data Collect Site:	NO	Township I:	19.0
Water Use Permit:	NO	UTM Easting:	346314.746
Well Drill:	CABLE TOOL	UTM Northing:	3191320.352
Well Depth:	85.0	Point X:	-82.5753571876761
Well Casing:	4.0	Point Y:	28.8403776118723
Casing to:	68.0	Latitude:	28 50 25.36
Static Water:	23.0	Longitude:	82 34 31.29
Contractor:	GEORGE BRANDT WELL DRILLING		
Site Name:	473853 - 1		
Owner Name:	Coulter, Homer		
WCP Sites:	http://www38.swfwmd.state.fl.us/Support/WCP/WcpDetail.aspx?permit=473853		
Well Use:	PUBLIC SUPPLY		
Well Located:			
Well Located 1:	7039 S ALOUSIA AVENUE		
Well Located 2:			

Map Key	Direction	Distance (mi)	Distance (ft)	Elevation (ft)	DB
53	ENE	0.68	3,614.29	9.47	WATER WELLS

Site ID:	44370	Section ID:	10.0
Well Constr Permit:	307859	Range ID:	17.0
WCP Status:	6	SPFWE:	471963.31132684
Well No:	1	SPFWN:	1638695.57008717
License No:	26	GIS Update:	25-May-2005
Permit Issued:	01-Jan-1970	Last Update:	13-Jan-2007
Data Collect Site:	NO	Township I:	19.0
Water Use Permit:	NO	UTM Easting:	346314.746
Well Drill:	CABLE TOOL	UTM Northing:	3191320.352
Well Depth:	132.0	Point X:	-82.5753571876761
Well Casing:	4.0	Point Y:	28.8403776118723

Wells and Additional Sources Detail Report

Casing to:	105.0	Latitude:	28 50 25.36
Static Water:	100.0	Longitude:	82 34 31.29
Contractor:	HOPKINS WELL DRILLING		
Site Name:	307859 - 1		
Owner Name:	J Martin		
WCP Sites:	http://www38.swfwmd.state.fl.us/Support/WCP/WcpDetail.aspx?permit=307859		
Well Use:	DOMESTIC		
Well Located:			
Well Located 1:	NO ADDRESS		
Well Located 2:			

Map Key	Direction	Distance (mi)	Distance (ft)	Elevation (ft)	DB
53	ENE	0.68	3,614.29	9.47	WATER WELLS

Site ID:	44706	Section ID:	10.0
Well Constr Permit:	308195	Range ID:	17.0
WCP Status:	6	SPFWE:	471963.31132684
Well No:	1	SPFWN:	1638695.57008717
License No:	999998	GIS Update:	25-May-2005
Permit Issued:	01-Jan-1970	Last Update:	13-Jan-2007
Data Collect Site:	NO	Township I:	19.0
Water Use Permit:	NO	UTM Easting:	346314.746
Well Drill:	ROTARY	UTM Northing:	3191320.352
Well Depth:	60.0	Point X:	-82.5753571876761
Well Casing:	3.0	Point Y:	28.8403776118723
Casing to:	45.0	Latitude:	28 50 25.36
Static Water:	10.0	Longitude:	82 34 31.29
Contractor:	RECORD MISSING AT UPLOAD		
Site Name:	308195 - 1		
Owner Name:	P Strohm		
WCP Sites:	http://www38.swfwmd.state.fl.us/Support/WCP/WcpDetail.aspx?permit=308195		
Well Use:	DOMESTIC		
Well Located:			
Well Located 1:	NO ADDRESS		
Well Located 2:			

Map Key	Direction	Distance (mi)	Distance (ft)	Elevation (ft)	DB
53	ENE	0.68	3,614.29	9.47	WATER WELLS

Site ID:	64567	Section ID:	10.0
Well Constr Permit:	328056	Range ID:	17.0
WCP Status:	6	SPFWE:	471963.31132684
Well No:	1	SPFWN:	1638695.57008717
License No:	1150	GIS Update:	25-May-2005
Permit Issued:	01-Jan-1970	Last Update:	13-Jan-2007
Data Collect Site:	NO	Township I:	19.0

Wells and Additional Sources Detail Report

Water Use Permit:	NO	UTM Easting:	346314.746
Well Drill:	COMBINATION (TWO OR MORE METHODS)	UTM Northing:	3191320.352
Well Depth:	32.0	Point X:	-82.5753571876761
Well Casing:	4.0	Point Y:	28.8403776118723
Casing to:	26.0	Latitude:	28 50 25.36
Static Water:	4.0	Longitude:	82 34 31.29
Contractor:	CITRUS WELL DRILLING		
Site Name:	328056 - 1		
Owner Name:	G Wagner		
WCP Sites:	http://www38.swfwmd.state.fl.us/Support/WCP/WcpDetail.aspx?permit=328056		
Well Use:	DOMESTIC		
Well Located:			
Well Located 1:	NO ADDRESS		
Well Located 2:			

Map Key	Direction	Distance (mi)	Distance (ft)	Elevation (ft)	DB
53	ENE	0.68	3,614.29	9.47	WATER WELLS

Site ID:	93279	Section ID:	10.0
Well Constr Permit:	356769	Range ID:	17.0
WCP Status:	6	SPFWE:	471963.31132684
Well No:	0	SPFWN:	1638695.57008717
License No:	2105	GIS Update:	15-Jan-2007
Permit Issued:	06-Aug-1980	Last Update:	13-Jan-2007
Data Collect Site:	NO	Township I:	19.0
Water Use Permit:	NO	UTM Easting:	346314.746
Well Drill:		UTM Northing:	3191320.352
Well Depth:	0.0	Point X:	-82.5753571876761
Well Casing:	4.0	Point Y:	28.8403776118723
Casing to:	0.0	Latitude:	28 50 25.36
Static Water:	0.0	Longitude:	82 34 31.29
Contractor:	BRONSON WELL DRILLING		
Site Name:	356769 - 1		
Owner Name:	Dee Rainwater		
WCP Sites:	http://www38.swfwmd.state.fl.us/Support/WCP/WcpDetail.aspx?permit=356769		
Well Use:	DOMESTIC		
Well Located:			
Well Located 1:	RT 3, BOX 583		
Well Located 2:			

Map Key	Direction	Distance (mi)	Distance (ft)	Elevation (ft)	DB
53	ENE	0.68	3,614.29	9.47	WATER WELLS

Site ID:	62038	Section ID:	10.0
Well Constr Permit:	325527	Range ID:	17.0

Wells and Additional Sources Detail Report

WCP Status:	6	SPFWE:	471963.31132684
Well No:	1	SPFWN:	1638695.57008717
License No:	1584	GIS Update:	12-Dec-2006
Permit Issued:	01-Jan-1970	Last Update:	13-Jan-2007
Data Collect Site:	NO	Township I:	19.0
Water Use Permit:	NO	UTM Easting:	346314.746
Well Drill:	COMBINATION (TWO OR MORE METHODS)	UTM Northing:	3191320.352
Well Depth:	40.0	Point X:	-82.5753571876761
Well Casing:	3.0	Point Y:	28.8403776118723
Casing to:	30.0	Latitude:	28 50 25.36
Static Water:	0.0	Longitude:	82 34 31.29
Contractor:	F.B.MCCRAY WELL DRILLING INC.		
Site Name:	325527 - 1		
Owner Name:	R L Bryant		
WCP Sites:	http://www38.swfwmd.state.fl.us/Support/WCP/WcpDetail.aspx?permit=325527		
Well Use:	DOMESTIC		
Well Located:			
Well Located 1:	NO ADDRESS		
Well Located 2:			

Map Key	Direction	Distance (mi)	Distance (ft)	Elevation (ft)	DB
53	ENE	0.68	3,614.29	9.47	WATER WELLS

Site ID:	104917	Section ID:	10.0
Well Constr Permit:	368409	Range ID:	17.0
WCP Status:	6	SPFWE:	471963.31132684
Well No:	1	SPFWN:	1638695.57008717
License No:	1584	GIS Update:	25-May-2005
Permit Issued:	24-Aug-1981	Last Update:	13-Jan-2007
Data Collect Site:	NO	Township I:	19.0
Water Use Permit:	NO	UTM Easting:	346314.746
Well Drill:	ROTARY	UTM Northing:	3191320.352
Well Depth:	63.0	Point X:	-82.5753571876761
Well Casing:	3.0	Point Y:	28.8403776118723
Casing to:	54.0	Latitude:	28 50 25.36
Static Water:	12.0	Longitude:	82 34 31.29
Contractor:	F.B.MCCRAY WELL DRILLING INC.		
Site Name:	368409 - 1		
Owner Name:	Ciesla, Pete		
WCP Sites:	http://www38.swfwmd.state.fl.us/Support/WCP/WcpDetail.aspx?permit=368409		
Well Use:	DOMESTIC		
Well Located:			
Well Located 1:	PO BOX 872 KIMBLERY ESTATE		
Well Located 2:			

Map Key	Direction	Distance (mi)	Distance (ft)	Elevation (ft)	DB
---------	-----------	---------------	---------------	----------------	----

Wells and Additional Sources Detail Report

53	ENE	0.68	3,614.29	9.47	WATER WELLS
Site ID:	94410	Section ID:	10.0		
Well Constr Permit:	357900	Range ID:	17.0		
WCP Status:	6	SPFWE:	471963.31132684		
Well No:	1	SPFWN:	1638695.57008717		
License No:	1073	GIS Update:	25-May-2005		
Permit Issued:	12-Sep-1980	Last Update:	13-Jan-2007		
Data Collect Site:	NO	Township I:	19.0		
Water Use Permit:	NO	UTM Easting:	346314.746		
Well Drill:	CABLE TOOL	UTM Northing:	3191320.352		
Well Depth:	40.0	Point X:	-82.5753571876761		
Well Casing:	3.0	Point Y:	28.8403776118723		
Casing to:	26.0	Latitude:	28 50 25.36		
Static Water:	0.0	Longitude:	82 34 31.29		
Contractor:	NEWTON'S WELL DRILLING				
Site Name:	357900 - 1				
Owner Name:	Hunter, John R.				
WCP Sites:	http://www38.swfwmd.state.fl.us/Support/WCP/WcpDetail.aspx?permit=357900				
Well Use:	DOMESTIC				
Well Located:					
Well Located 1:	2828 RUSSELL ST				
Well Located 2:					

Map Key	Direction	Distance (mi)	Distance (ft)	Elevation (ft)	DB
53	ENE	0.68	3,614.29	9.47	WATER WELLS

Site ID:	62964	Section ID:	10.0		
Well Constr Permit:	326453	Range ID:	17.0		
WCP Status:	6	SPFWE:	471963.31132684		
Well No:	1	SPFWN:	1638695.57008717		
License No:	1073	GIS Update:	25-May-2005		
Permit Issued:	01-Jan-1970	Last Update:	13-Jan-2007		
Data Collect Site:	NO	Township I:	19.0		
Water Use Permit:	NO	UTM Easting:	346314.746		
Well Drill:	CABLE TOOL	UTM Northing:	3191320.352		
Well Depth:	95.0	Point X:	-82.5753571876761		
Well Casing:	3.0	Point Y:	28.8403776118723		
Casing to:	73.0	Latitude:	28 50 25.36		
Static Water:	9.0	Longitude:	82 34 31.29		
Contractor:	NEWTON'S WELL DRILLING				
Site Name:	326453 - 1				
Owner Name:	G Janis				
WCP Sites:	http://www38.swfwmd.state.fl.us/Support/WCP/WcpDetail.aspx?permit=326453				
Well Use:	DOMESTIC				
Well Located:					

Wells and Additional Sources Detail Report

Well Located 1: NO ADDRESS
 Well Located 2:

Map Key	Direction	Distance (mi)	Distance (ft)	Elevation (ft)	DB
53	ENE	0.68	3,614.29	9.47	WATER WELLS

Site ID:	151057	Section ID:	10.0
Well Constr Permit:	414537	Range ID:	17.0
WCP Status:	6	SPFWE:	471963.31132684
Well No:	1	SPFWN:	1638695.57008717
License No:	1073	GIS Update:	25-May-2005
Permit Issued:	16-Apr-1986	Last Update:	13-Jan-2007
Data Collect Site:	NO	Township I:	19.0
Water Use Permit:	NO	UTM Easting:	346314.746
Well Drill:	CABLE TOOL	UTM Northing:	3191320.352
Well Depth:	105.0	Point X:	-82.5753571876761
Well Casing:	4.0	Point Y:	28.8403776118723
Casing to:	57.0	Latitude:	28 50 25.36
Static Water:	0.0	Longitude:	82 34 31.29
Contractor:	NEWTON'S WELL DRILLING		
Site Name:	414537 - 1		
Owner Name:	Luther C Cooke		
WCP Sites:	http://www38.swfwmd.state.fl.us/Support/WCP/WcpDetail.aspx?permit=414537		
Well Use:	DOMESTIC		
Well Located:			
Well Located 1:	PO BOX 1961		
Well Located 2:			

Map Key	Direction	Distance (mi)	Distance (ft)	Elevation (ft)	DB
53	ENE	0.68	3,614.29	9.47	WATER WELLS

Site ID:	67374	Section ID:	10.0
Well Constr Permit:	330863	Range ID:	17.0
WCP Status:	6	SPFWE:	471963.31132684
Well No:	1	SPFWN:	1638695.57008717
License No:	1073	GIS Update:	25-May-2005
Permit Issued:	01-Jan-1970	Last Update:	13-Jan-2007
Data Collect Site:	NO	Township I:	19.0
Water Use Permit:	NO	UTM Easting:	346314.746
Well Drill:	CABLE TOOL	UTM Northing:	3191320.352
Well Depth:	51.0	Point X:	-82.5753571876761
Well Casing:	3.0	Point Y:	28.8403776118723
Casing to:	40.0	Latitude:	28 50 25.36
Static Water:	6.0	Longitude:	82 34 31.29
Contractor:	NEWTON'S WELL DRILLING		
Site Name:	330863 - 1		

Wells and Additional Sources Detail Report

Owner Name: G Johnston
 WCP Sites: <http://www38.swfwmd.state.fl.us/Support/WCP/WcpDetail.aspx?permit=330863>
 Well Use: DOMESTIC
 Well Located:
 Well Located 1: NO ADDRESS
 Well Located 2:

Map Key	Direction	Distance (mi)	Distance (ft)	Elevation (ft)	DB
53	ENE	0.68	3,614.29	9.47	WATER WELLS

Site ID:	49390	Section ID:	10.0
Well Constr Permit:	312879	Range ID:	17.0
WCP Status:	6	SPFWE:	471963.31132684
Well No:	1	SPFWN:	1638695.57008717
License No:	999998	GIS Update:	25-May-2005
Permit Issued:	01-Jan-1970	Last Update:	13-Jan-2007
Data Collect Site:	NO	Township I:	19.0
Water Use Permit:	NO	UTM Easting:	346314.746
Well Drill:	ROTARY	UTM Northing:	3191320.352
Well Depth:	70.0	Point X:	-82.5753571876761
Well Casing:	3.0	Point Y:	28.8403776118723
Casing to:	42.0	Latitude:	28 50 25.36
Static Water:	5.0	Longitude:	82 34 31.29
Contractor:	RECORD MISSING AT UPLOAD		
Site Name:	312879 - 1		
Owner Name:	L F Moore		
WCP Sites:	http://www38.swfwmd.state.fl.us/Support/WCP/WcpDetail.aspx?permit=312879		
Well Use:	DOMESTIC		
Well Located:			
Well Located 1:	NO ADDRESS		
Well Located 2:			

Map Key	Direction	Distance (mi)	Distance (ft)	Elevation (ft)	DB
54	E	0.72	3,809.16	4.64	WATER WELLS

Site ID:	300567	Section ID:	10.0
Well Constr Permit:	544392	Range ID:	17.0
WCP Status:	6	SPFWE:	472636.09049309
Well No:	1	SPFWN:	1636732.4910081
License No:	1150	GIS Update:	25-May-2005
Permit Issued:	03-Nov-1993	Last Update:	13-Jan-2007
Data Collect Site:	NO	Township I:	19.0
Water Use Permit:	NO	UTM Easting:	346514.746
Well Drill:	COMBINATION (TWO OR MORE METHODS)	UTM Northing:	3190720.352
Well Depth:	150.0	Point X:	-82.5732262676487

Wells and Additional Sources Detail Report

Well Casing:	5.0	Point Y:	28.8349878741419
Casing to:	53.0	Latitude:	28 50 05.96
Static Water:	6.0	Longitude:	82 34 23.61
Contractor:	CITRUS WELL DRILLING		
Site Name:	544392 - 1		
Owner Name:	Ssu Utilities		
WCP Sites:	http://www38.swfwmd.state.fl.us/Support/WCP/WcpDetail.aspx?permit=544392		
Well Use:	PUBLIC SUPPLY		
Well Located:			
Well Located 1:	1000 COLOR PLACE		
Well Located 2:			

Map Key	Direction	Distance (mi)	Distance (ft)	Elevation (ft)	DB
54	E	0.72	3,809.16	4.64	WATER WELLS

Site ID:	422063	Section ID:	10.0
Well Constr Permit:	628219	Range ID:	17.0
WCP Status:	6	SPFWE:	472636.09049309
Well No:	1	SPFWN:	1636732.4910081
License No:	1150	GIS Update:	25-May-2005
Permit Issued:	19-Nov-1999	Last Update:	13-Jan-2007
Data Collect Site:	NO	Township I:	19.0
Water Use Permit:	NO	UTM Easting:	346514.746
Well Drill:	PLUGGED BY APPROVED METHOD	UTM Northing:	3190720.352
Well Depth:	42.0	Point X:	-82.5732262676487
Well Casing:	4.0	Point Y:	28.8349878741419
Casing to:	42.0	Latitude:	28 50 05.96
Static Water:	0.0	Longitude:	82 34 23.61
Contractor:	CITRUS WELL DRILLING		
Site Name:	628219 - 1		
Owner Name:	Florida Water Services		
WCP Sites:	http://www38.swfwmd.state.fl.us/Support/WCP/WcpDetail.aspx?permit=628219		
Well Use:	PLUGGED		
Well Located:			
Well Located 1:	GOODMAN LANE		
Well Located 2:			

Map Key	Direction	Distance (mi)	Distance (ft)	Elevation (ft)	DB
54	E	0.72	3,809.16	4.64	WATER WELLS

Site ID:	422064	Section ID:	10.0
Well Constr Permit:	628220	Range ID:	17.0
WCP Status:	6	SPFWE:	472636.09049309
Well No:	1	SPFWN:	1636732.4910081
License No:	1150	GIS Update:	25-May-2005

Wells and Additional Sources Detail Report

Permit Issued:	19-Nov-1999	Last Update:	13-Jan-2007
Data Collect Site:	NO	Township I:	19.0
Water Use Permit:	NO	UTM Easting:	346514.746
Well Drill:	PLUGGED BY APPROVED METHOD	UTM Northing:	3190720.352
Well Depth:	147.0	Point X:	-82.5732262676487
Well Casing:	5.0	Point Y:	28.8349878741419
Casing to:	147.0	Latitude:	28 50 05.96
Static Water:	0.0	Longitude:	82 34 23.61
Contractor:	CITRUS WELL DRILLING		
Site Name:	628220 - 1		
Owner Name:	Florida Water Services		
WCP Sites:	http://www38.swfwmd.state.fl.us/Support/WCP/WcpDetail.aspx?permit=628220		
Well Use:	PLUGGED		
Well Located:			
Well Located 1:	GOODMAN LANE		
Well Located 2:			

Map Key	Direction	Distance (mi)	Distance (ft)	Elevation (ft)	DB
54	E	0.72	3,809.16	4.64	WATER WELLS

Site ID:	422062	Section ID:	10.0
Well Constr Permit:	628218	Range ID:	17.0
WCP Status:	6	SPFWE:	472636.09049309
Well No:	1	SPFWN:	1636732.4910081
License No:	1150	GIS Update:	25-May-2005
Permit Issued:	19-Nov-1999	Last Update:	13-Jan-2007
Data Collect Site:	NO	Township I:	19.0
Water Use Permit:	NO	UTM Easting:	346514.746
Well Drill:	PLUGGED BY APPROVED METHOD	UTM Northing:	3190720.352
Well Depth:	42.0	Point X:	-82.5732262676487
Well Casing:	4.0	Point Y:	28.8349878741419
Casing to:	42.0	Latitude:	28 50 05.96
Static Water:	0.0	Longitude:	82 34 23.61
Contractor:	CITRUS WELL DRILLING		
Site Name:	628218 - 1		
Owner Name:	Florida Water Services		
WCP Sites:	http://www38.swfwmd.state.fl.us/Support/WCP/WcpDetail.aspx?permit=628218		
Well Use:	PLUGGED		
Well Located:			
Well Located 1:	GOODMAN LANE		
Well Located 2:			

Map Key	Direction	Distance (mi)	Distance (ft)	Elevation (ft)	DB
57	E	0.73	3,861.64	6.79	WATER WELLS

Wells and Additional Sources Detail Report

Site ID:	893614	Section ID:	10.0
Well Constr Permit:	863775	Range ID:	17.0
WCP Status:	6	SPFWE:	472667.86072108
Well No:	1	SPFWN:	1637308.66612714
License No:	1073	GIS Update:	02-Oct-2017
Permit Issued:	02-Oct-2017	Last Update:	17-Nov-2017
Data Collect Site:	NO	Township I:	19.0
Water Use Permit:	NO	UTM Easting:	346525.90703863
Well Drill:	COMBINATION (TWO OR MORE METHODS)	UTM Northing:	3190895.86716811
Well Depth:	39.0	Point X:	-82.5731357237435
Well Casing:	4.0	Point Y:	28.8365728410524
Casing to:	39.0	Latitude:	28 50 11.66
Static Water:	6.0	Longitude:	82 34 23.29
Contractor:	NEWTON'S WELL DRILLING		
Site Name:	Proposed WCP Well		
Owner Name:	Susan Lee		
WCP Sites:	http://www38.swfwmd.state.fl.us/Support/WCP/WcpDetail.aspx?permit=863775		
Well Use:	DOMESTIC		
Well Located:			
Well Located 1:	1751 S PALM AVE		
Well Located 2:	Homosassa		

Map Key	Direction	Distance (mi)	Distance (ft)	Elevation (ft)	DB
58	WSW	0.73	3,863.08	3.22	WATER WELLS

Site ID:	49448	Section ID:	16.0
Well Constr Permit:	312937	Range ID:	17.0
WCP Status:	6	SPFWE:	464705.5804355
Well No:	1	SPFWN:	1635275.48342343
License No:	999998	GIS Update:	26-Oct-2006
Permit Issued:	01-Jan-1970	Last Update:	13-Jan-2007
Data Collect Site:	NO	Township I:	19.0
Water Use Permit:	NO	UTM Easting:	344094.077
Well Drill:	CABLE TOOL	UTM Northing:	3190296.659
Well Depth:	75.0	Point X:	-82.5979718610361
Well Casing:	3.0	Point Y:	28.8308734442606
Casing to:	68.0	Latitude:	28 49 51.14
Static Water:	0.0	Longitude:	82 35 52.70
Contractor:	RECORD MISSING AT UPLOAD		
Site Name:	312937 - 1		
Owner Name:	W T Mays		
WCP Sites:	http://www38.swfwmd.state.fl.us/Support/WCP/WcpDetail.aspx?permit=312937		
Well Use:	DOMESTIC		
Well Located:			
Well Located 1:	NO ADDRESS		
Well Located 2:			

Wells and Additional Sources Detail Report

Map Key	Direction	Distance (mi)	Distance (ft)	Elevation (ft)	DB
60	ENE	0.74	3,897.06	11.06	WATER WELLS

Site ID:	754510	Section ID:	10.0
Well Constr Permit:	803659	Range ID:	17.0
WCP Status:	6	SPFWE:	472590.33154701
Well No:	1	SPFWN:	1637913.78964321
License No:	1342	GIS Update:	25-Mar-2010
Permit Issued:	25-Mar-2010	Last Update:	30-Jun-2010
Data Collect Site:	NO	Township I:	19.0
Water Use Permit:	NO	UTM Easting:	346503.83200461
Well Drill:	COMBINATION (TWO OR MORE METHODS)	UTM Northing:	3191080.48518626
Well Depth:	112.0	Point X:	-82.5733869899624
Well Casing:	4.0	Point Y:	28.8382359684001
Casing to:	112.0	Latitude:	28 50 17.65
Static Water:	13.0	Longitude:	82 34 24.19
Contractor:	WILBUR LANGLEY & SON WELL DRILLI		
Site Name:	Proposed WCP Well		
Owner Name:	Ruble Kirsten		
WCP Sites:	http://www38.swfwmd.state.fl.us/Support/WCP/WcpDetail.aspx?permit=803659		
Well Use:	DOMESTIC		
Well Located:			
Well Located 1:	01656 S PALM AVE		
Well Located 2:	Homosassa		

Map Key	Direction	Distance (mi)	Distance (ft)	Elevation (ft)	DB
61	ESE	0.75	3,961.89	3.99	WATER WELLS

Site ID:	277407	Section ID:	15.0
Well Constr Permit:	530129	Range ID:	17.0
WCP Status:	6	SPFWE:	472639.66135209
Well No:	1	SPFWN:	1635308.77371117
License No:	1073	GIS Update:	25-May-2005
Permit Issued:	22-Sep-1992	Last Update:	13-Jan-2007
Data Collect Site:	NO	Township I:	19.0
Water Use Permit:	NO	UTM Easting:	346512.181
Well Drill:	COMBINATION (TWO OR MORE METHODS)	UTM Northing:	3190286.447
Well Depth:	195.0	Point X:	-82.5731936616982
Well Casing:	4.0	Point Y:	28.8310725392276
Casing to:	59.0	Latitude:	28 49 51.86
Static Water:	0.0	Longitude:	82 34 23.50
Contractor:	NEWTON'S WELL DRILLING		
Site Name:	530129 - 1		
Owner Name:	Alvin Magolis		

Wells and Additional Sources Detail Report

WCP Sites: <http://www38.swfwmd.state.fl.us/Support/WCP/WcpDetail.aspx?permit=530129>
 Well Use: DOMESTIC
 Well Located:
 Well Located 1: LOT 8 W LONGFELLOW ST
 Well Located 2:

Map Key	Direction	Distance (mi)	Distance (ft)	Elevation (ft)	DB
61	ESE	0.75	3,961.89	3.99	WATER WELLS

Site ID:	269189	Section ID:	15.0
Well Constr Permit:	524948	Range ID:	17.0
WCP Status:	6	SPFWE:	472639.66135209
Well No:	1	SPFWN:	1635308.77371117
License No:	1073	GIS Update:	25-May-2005
Permit Issued:	19-May-1992	Last Update:	13-Jan-2007
Data Collect Site:	NO	Township I:	19.0
Water Use Permit:	NO	UTM Easting:	346512.181
Well Drill:	COMBINATION (TWO OR MORE METHODS)	UTM Northing:	3190286.447
Well Depth:	61.0	Point X:	-82.5731936616982
Well Casing:	4.0	Point Y:	28.8310725392276
Casing to:	29.0	Latitude:	28 49 51.86
Static Water:	0.0	Longitude:	82 34 23.50
Contractor:	NEWTON'S WELL DRILLING		
Site Name:	524948 - 1		
Owner Name:	David Goodman		
WCP Sites:	http://www38.swfwmd.state.fl.us/Support/WCP/WcpDetail.aspx?permit=524948		
Well Use:	DOMESTIC		
Well Located:			
Well Located 1:	2181 S TRIVET		
Well Located 2:			

Map Key	Direction	Distance (mi)	Distance (ft)	Elevation (ft)	DB
62	NNE	0.74	3,922.55	5.57	WATER WELLS

Site ID:	78801	Section ID:	10.0
Well Constr Permit:	342291	Range ID:	17.0
WCP Status:	6	SPFWE:	469978.12763317
Well No:	1	SPFWN:	1640647.59275793
License No:	1073	GIS Update:	31-Oct-2006
Permit Issued:	01-Jan-1970	Last Update:	13-Jan-2007
Data Collect Site:	NO	Township I:	19.0
Water Use Permit:	NO	UTM Easting:	345714.746
Well Drill:	CABLE TOOL	UTM Northing:	3191920.352
Well Depth:	99.0	Point X:	-82.5815874805046
Well Casing:	3.0	Point Y:	28.8457192896575

Wells and Additional Sources Detail Report

Casing to:	37.0	Latitude:	28 50 44.59
Static Water:	0.0	Longitude:	82 34 53.71
Contractor:	NEWTON'S WELL DRILLING		
Site Name:	342291 - 1		
Owner Name:	B.D. Taylor		
WCP Sites:	http://www38.swfwmd.state.fl.us/Support/WCP/WcpDetail.aspx?permit=342291		
Well Use:	DOMESTIC		
Well Located:			
Well Located 1:	LOT 6 VETERANS DR		
Well Located 2:	CRYSTAL RIVER		

Map Key	Direction	Distance (mi)	Distance (ft)	Elevation (ft)	DB
62	NNE	0.74	3,922.55	5.57	WATER WELLS

Site ID:	315529	Section ID:	10.0
Well Constr Permit:	553349	Range ID:	17.0
WCP Status:	6	SPFWE:	469978.12763317
Well No:	1	SPFWN:	1640647.59275793
License No:	2879	GIS Update:	25-May-2005
Permit Issued:	02-Jun-1994	Last Update:	13-Jan-2007
Data Collect Site:	NO	Township I:	19.0
Water Use Permit:	NO	UTM Easting:	345714.746
Well Drill:	AUGER	UTM Northing:	3191920.352
Well Depth:	14.0	Point X:	-82.5815874805046
Well Casing:	2.0	Point Y:	28.8457192896575
Casing to:	4.0	Latitude:	28 50 44.59
Static Water:	0.0	Longitude:	82 34 53.71
Contractor:	Huss Drilling, Inc		
Site Name:	553349 - 1		
Owner Name:	Crystal Chevrolet		
WCP Sites:	http://www38.swfwmd.state.fl.us/Support/WCP/WcpDetail.aspx?permit=553349		
Well Use:	MONITOR		
Well Located:			
Well Located 1:	PO BOX 487		
Well Located 2:			

Map Key	Direction	Distance (mi)	Distance (ft)	Elevation (ft)	DB
62	NNE	0.74	3,922.55	5.57	WATER WELLS

Site ID:	66183	Section ID:	10.0
Well Constr Permit:	329672	Range ID:	17.0
WCP Status:	6	SPFWE:	469978.12763317
Well No:	1	SPFWN:	1640647.59275793
License No:	1584	GIS Update:	26-Oct-2006
Permit Issued:	01-Jan-1970	Last Update:	13-Jan-2007
Data Collect Site:	NO	Township I:	19.0

Wells and Additional Sources Detail Report

Water Use Permit:	NO	UTM Easting:	345714.746
Well Drill:	ROTARY	UTM Northing:	3191920.352
Well Depth:	70.0	Point X:	-82.5815874805046
Well Casing:	3.0	Point Y:	28.8457192896575
Casing to:	52.0	Latitude:	28 50 44.59
Static Water:	4.0	Longitude:	82 34 53.71
Contractor:	F.B.MCCRAY WELL DRILLING INC.		
Site Name:	329672 - 1		
Owner Name:	H Moore		
WCP Sites:	http://www38.swfwmd.state.fl.us/Support/WCP/WcpDetail.aspx?permit=329672		
Well Use:	DOMESTIC		
Well Located:			
Well Located 1:	NO ADDRESS		
Well Located 2:			

Map Key	Direction	Distance (mi)	Distance (ft)	Elevation (ft)	DB
62	NNE	0.74	3,922.55	5.57	WATER WELLS

Site ID:	64217	Section ID:	10.0
Well Constr Permit:	327706	Range ID:	17.0
WCP Status:	6	SPFWE:	469978.12763317
Well No:	1	SPFWN:	1640647.59275793
License No:	1073	GIS Update:	12-Dec-2006
Permit Issued:	01-Jan-1970	Last Update:	13-Jan-2007
Data Collect Site:	NO	Township I:	19.0
Water Use Permit:	NO	UTM Easting:	345714.746
Well Drill:	CABLE TOOL	UTM Northing:	3191920.352
Well Depth:	67.0	Point X:	-82.5815874805046
Well Casing:	3.0	Point Y:	28.8457192896575
Casing to:	44.0	Latitude:	28 50 44.59
Static Water:	0.0	Longitude:	82 34 53.71
Contractor:	NEWTON'S WELL DRILLING		
Site Name:	327706 - 1		
Owner Name:	W Thomas Sr		
WCP Sites:	http://www38.swfwmd.state.fl.us/Support/WCP/WcpDetail.aspx?permit=327706		
Well Use:	DOMESTIC		
Well Located:			
Well Located 1:	NO ADDRESS		
Well Located 2:			

Map Key	Direction	Distance (mi)	Distance (ft)	Elevation (ft)	DB
62	NNE	0.74	3,922.55	5.57	WATER WELLS

Site ID:	68725	Section ID:	10.0
Well Constr Permit:	332214	Range ID:	17.0
WCP Status:	6	SPFWE:	469978.12763317

Wells and Additional Sources Detail Report

Well No:	1	SPFWN:	1640647.59275793
License No:	1073	GIS Update:	26-Oct-2006
Permit Issued:	01-Jan-1970	Last Update:	13-Jan-2007
Data Collect Site:	NO	Township I:	19.0
Water Use Permit:	NO	UTM Easting:	345714.746
Well Drill:	CABLE TOOL	UTM Northing:	3191920.352
Well Depth:	81.0	Point X:	-82.5815874805046
Well Casing:	3.0	Point Y:	28.8457192896575
Casing to:	53.0	Latitude:	28 50 44.59
Static Water:	0.0	Longitude:	82 34 53.71
Contractor:	NEWTON'S WELL DRILLING		
Site Name:	332214 - 1		
Owner Name:	G Johnston		
WCP Sites:	http://www38.swfwmd.state.fl.us/Support/WCP/WcpDetail.aspx?permit=332214		
Well Use:	DOMESTIC		
Well Located:			
Well Located 1:	NO ADDRESS		
Well Located 2:			

Map Key	Direction	Distance (mi)	Distance (ft)	Elevation (ft)	DB
62	NNE	0.74	3,922.55	5.57	WATER WELLS

Site ID:	63200	Section ID:	10.0
Well Constr Permit:	326689	Range ID:	17.0
WCP Status:	6	SPFWE:	469978.12763317
Well No:	1	SPFWN:	1640647.59275793
License No:	1073	GIS Update:	26-Oct-2006
Permit Issued:	01-Jan-1970	Last Update:	13-Jan-2007
Data Collect Site:	NO	Township I:	19.0
Water Use Permit:	NO	UTM Easting:	345714.746
Well Drill:	CABLE TOOL	UTM Northing:	3191920.352
Well Depth:	79.0	Point X:	-82.5815874805046
Well Casing:	3.0	Point Y:	28.8457192896575
Casing to:	54.0	Latitude:	28 50 44.59
Static Water:	19.0	Longitude:	82 34 53.71
Contractor:	NEWTON'S WELL DRILLING		
Site Name:	326689 - 1		
Owner Name:	L Jackson		
WCP Sites:	http://www38.swfwmd.state.fl.us/Support/WCP/WcpDetail.aspx?permit=326689		
Well Use:	DOMESTIC		
Well Located:			
Well Located 1:	NO ADDRESS		
Well Located 2:			

Map Key	Direction	Distance (mi)	Distance (ft)	Elevation (ft)	DB
63	ENE	0.75	3,966.50	11.77	WATER WELLS

Wells and Additional Sources Detail Report

Site ID:	400222	Section ID:	10.0
Well Constr Permit:	611426	Range ID:	17.0
WCP Status:	6	SPFWE:	472625.039006
Well No:	1	SPFWN:	1638044.89455126
License No:	2263	GIS Update:	25-May-2005
Permit Issued:	19-Oct-1998	Last Update:	13-Jan-2007
Data Collect Site:	NO	Township I:	19.0
Water Use Permit:	NO	UTM Easting:	346514.746
Well Drill:	COMBINATION (TWO OR MORE METHODS)	UTM Northing:	3191120.352
Well Depth:	60.0	Point X:	-82.5732805640822
Well Casing:	4.0	Point Y:	28.8385969824192
Casing to:	57.0	Latitude:	28 50 18.95
Static Water:	8.0	Longitude:	82 34 23.81
Contractor:	SPRING HILL WELL DRILLING		
Site Name:	611426 - 1		
Owner Name:	Mobile Home Services Of Citrus Inc.		
WCP Sites:	http://www38.swfwmd.state.fl.us/Support/WCP/WcpDetail.aspx?permit=611426		
Well Use:	DOMESTIC		
Well Located:			
Well Located 1:	LOT 29 S LOOKOUT POINT		
Well Located 2:			

Map Key	Direction	Distance (mi)	Distance (ft)	Elevation (ft)	DB
64	ESE	0.76	3,994.15	8.34	WATER WELLS

Site ID:	737917	Section ID:	15.0
Well Constr Permit:	785942	Range ID:	17.0
WCP Status:	6	SPFWE:	472440.51065614
Well No:	1	SPFWN:	1634679.47895722
License No:	9305	GIS Update:	10-Jul-2009
Permit Issued:	14-Jul-2009	Last Update:	10-Nov-2009
Data Collect Site:	NO	Township I:	19.0
Water Use Permit:	NO	UTM Easting:	346449.87273987
Well Drill:	COMBINATION (TWO OR MORE METHODS)	UTM Northing:	3190095.17241483
Well Depth:	42.0	Point X:	-82.5738061336775
Well Casing:	4.0	Point Y:	28.8293392640202
Casing to:	24.0	Latitude:	28 49 45.62
Static Water:	8.0	Longitude:	82 34 25.70
Contractor:	CAM WELL & PUMP		
Site Name:	Proposed WCP Well		
Owner Name:	Three Springs Of Homosassa, Inc		
WCP Sites:	http://www38.swfwmd.state.fl.us/Support/WCP/WcpDetail.aspx?permit=785942		
Well Use:	TEST		
Well Located:			
Well Located 1:	6299 W Longfellow Street		

Wells and Additional Sources Detail Report

Well Located 2: Homosassa

Map Key	Direction	Distance (mi)	Distance (ft)	Elevation (ft)	DB
65	ESE	0.76	4,010.15	6.24	WATER WELLS

Site ID:	453999	Section ID:	15.0
Well Constr Permit:	651890	Range ID:	17.0
WCP Status:	6	SPFWE:	472530.76163551
Well No:	1	SPFWN:	1634844.76545284
License No:	1150	GIS Update:	25-May-2005
Permit Issued:	25-Apr-2001	Last Update:	13-Jan-2007
Data Collect Site:	NO	Township I:	19.0
Water Use Permit:	NO	UTM Easting:	346477.802
Well Drill:	COMBINATION (TWO OR MORE METHODS)	UTM Northing:	3190145.314
Well Depth:	115.0	Point X:	-82.5735267682961
Well Casing:	4.0	Point Y:	28.8297950187615
Casing to:	70.0	Latitude:	28 49 47.26
Static Water:	6.0	Longitude:	82 34 24.70
Contractor:	CITRUS WELL DRILLING		
Site Name:	651890 - 1		
Owner Name:	Janet Treible		
WCP Sites:	http://www38.swfwmd.state.fl.us/Support/WCP/WcpDetail.aspx?permit=651890		
Well Use:	DOMESTIC		
Well Located:			
Well Located 1:	LOT 36/S OLD MILWAUKEE RD		
Well Located 2:			

Map Key	Direction	Distance (mi)	Distance (ft)	Elevation (ft)	DB
67	ENE	0.79	4,171.58	9.76	WATER WELLS

Site ID:	524832	Section ID:	10.0
Well Constr Permit:	695641	Range ID:	17.0
WCP Status:	6	SPFWE:	472645.91068342
Well No:	1	SPFWN:	1638578.70188259
License No:	2263	GIS Update:	25-May-2005
Permit Issued:	04-Feb-2004	Last Update:	13-Jan-2007
Data Collect Site:	NO	Township I:	19.0
Water Use Permit:	NO	UTM Easting:	346522.477
Well Drill:	COMBINATION (TWO OR MORE METHODS)	UTM Northing:	3191282.983
Well Depth:	95.0	Point X:	-82.5732234204328
Well Casing:	4.0	Point Y:	28.8400652881112
Casing to:	45.0	Latitude:	28 50 24.24
Static Water:	10.0	Longitude:	82 34 23.60
Contractor:	SPRING HILL WELL DRILLING		
Site Name:	695641 - 1		

Wells and Additional Sources Detail Report

Owner Name: Mobile Home Services Of Citrus Inc.
 WCP Sites: <http://www38.swfwmd.state.fl.us/Support/WCP/WcpDetail.aspx?permit=695641>
 Well Use: DOMESTIC
 Well Located:
 Well Located 1: 1571 S PALM AVE
 Well Located 2:

Map Key	Direction	Distance (mi)	Distance (ft)	Elevation (ft)	DB
68	ENE	0.80	4,218.17	7.46	WATER WELLS

Site ID:	914413	Section ID:	10.0
Well Constr Permit:	875264	Range ID:	17.0
WCP Status:	5	SPFWE:	472843.4447361
Well No:	0	SPFWN:	1638189.89569919
License No:	2690	GIS Update:	26-Dec-2018
Permit Issued:	26-Dec-2018	Last Update:	24-Dec-2018
Data Collect Site:	NO	Township I:	19.0
Water Use Permit:	NO	UTM Easting:	346581.68006099
Well Drill:		UTM Northing:	3191163.98239181
Well Depth:	0.0	Point X:	-82.5726005989947
Well Casing:	4.0	Point Y:	28.8389986483546
Casing to:	0.0	Latitude:	28 50 20.40
Static Water:	0.0	Longitude:	82 34 21.36
Contractor:	Andrews Site Prep		
Site Name:	Proposed WCP Well		
Owner Name:	PATE CHRISTOPHER WALLACE		
WCP Sites:	http://www38.swfwmd.state.fl.us/Support/WCP/WcpDetail.aspx?permit=875264		
Well Use:	PLUGGED		
Well Located:			
Well Located 1:	1583 S PALM AVE		
Well Located 2:	HOMOSASSA		

Map Key	Direction	Distance (mi)	Distance (ft)	Elevation (ft)	DB
70	ESE	0.80	4,230.45	6.46	WATER WELLS

Site ID:	729136	Section ID:	15.0
Well Constr Permit:	781671	Range ID:	17.0
WCP Status:	6	SPFWE:	472823.38209645
Well No:	1	SPFWN:	1634995.95917809
License No:	9305	GIS Update:	02-Jul-2009
Permit Issued:	28-May-2009	Last Update:	27-Jun-2009
Data Collect Site:	NO	Township I:	19.0
Water Use Permit:	NO	UTM Easting:	346567.36966721
Well Drill:	COMBINATION (TWO OR MORE METHODS)	UTM Northing:	3190190.64142459
Well Depth:	60.0	Point X:	-82.5726151771128

Wells and Additional Sources Detail Report

Well Casing:	4.0	Point Y:	28.8302146997601
Casing to:	32.0	Latitude:	28 49 48.77
Static Water:	18.0	Longitude:	82 34 21.41
Contractor:	CAM WELL & PUMP		
Site Name:	Proposed WCP Well		
Owner Name:	Microfast Inc		
WCP Sites:	http://www38.swfwmd.state.fl.us/Support/WCP/WcpDetail.aspx?permit=781671		
Well Use:	TEST		
Well Located:			
Well Located 1:	8299 W Longfellow Street		
Well Located 2:	Homosassa		

Map Key	Direction	Distance (mi)	Distance (ft)	Elevation (ft)	DB
71	ENE	0.80	4,230.09	6.91	WATER WELLS

Site ID:	913549	Section ID:	10.0
Well Constr Permit:	874755	Range ID:	17.0
WCP Status:	6	SPFWE:	472848.65307473
Well No:	1	SPFWN:	1638212.46514233
License No:	2690	GIS Update:	03-Dec-2018
Permit Issued:	03-Dec-2018	Last Update:	04-Feb-2019
Data Collect Site:	NO	Township I:	19.0
Water Use Permit:	NO	UTM Easting:	346583.32529205
Well Drill:	ROTARY	UTM Northing:	3191170.84734697
Well Depth:	140.0	Point X:	-82.5725846715448
Well Casing:	4.0	Point Y:	28.8390607860347
Casing to:	40.0	Latitude:	28 50 20.62
Static Water:	5.0	Longitude:	82 34 21.30
Contractor:	Andrews Site Prep		
Site Name:	Proposed WCP Well		
Owner Name:	PATE CHRISTOPHER WALLACE		
WCP Sites:	http://www38.swfwmd.state.fl.us/Support/WCP/WcpDetail.aspx?permit=874755		
Well Use:	DOMESTIC		
Well Located:			
Well Located 1:	1583 S PALM AVE		
Well Located 2:	HOMOSASSA		

Map Key	Direction	Distance (mi)	Distance (ft)	Elevation (ft)	DB
72	ESE	0.80	4,243.93	6.20	WATER WELLS

Site ID:	728082	Section ID:	15.0
Well Constr Permit:	781161	Range ID:	17.0
WCP Status:	6	SPFWE:	472824.50248473
Well No:	1	SPFWN:	1634958.28660562
License No:	9305	GIS Update:	02-Jul-2009
Permit Issued:	29-May-2009	Last Update:	27-Jun-2009

Wells and Additional Sources Detail Report

Data Collect Site:	NO	Township I:	19.0
Water Use Permit:	NO	UTM Easting:	346567.61446064
Well Drill:	COMBINATION (TWO OR MORE METHODS)	UTM Northing:	3190179.15735781
Well Depth:	220.0	Point X:	-82.5726111110119
Well Casing:	4.0	Point Y:	28.8301111118644
Casing to:	140.0	Latitude:	28 49 48.40
Static Water:	18.0	Longitude:	82 34 21.40
Contractor:	CAM WELL & PUMP		
Site Name:	Proposed WCP Well		
Owner Name:	Microfast, Inc		
WCP Sites:	http://www38.swfwmd.state.fl.us/Support/WCP/WcpDetail.aspx?permit=781161		
Well Use:	TEST		
Well Located:			
Well Located 1:	8299 W Longfellow Street		
Well Located 2:	Homosassa		

Map Key	Direction	Distance (mi)	Distance (ft)	Elevation (ft)	DB
73	NE	0.79	4,195.11	14.58	WATER WELLS

Site ID:	887471	Section ID:	10.0
Well Constr Permit:	861034	Range ID:	17.0
WCP Status:	6	SPFWE:	471237.90464118
Well No:	1	SPFWN:	1640331.32460627
License No:	9371	GIS Update:	05-Jun-2017
Permit Issued:	31-May-2017	Last Update:	05-Jun-2017
Data Collect Site:	NO	Township I:	19.0
Water Use Permit:	NO	UTM Easting:	346097.86766491
Well Drill:	PLUGGED BY APPROVED METHOD	UTM Northing:	3191820.7312062
Well Depth:	161.5	Point X:	-82.577647740751
Well Casing:	4.0	Point Y:	28.8448664279516
Casing to:	78.0	Latitude:	28 50 41.52
Static Water:	11.0	Longitude:	82 34 39.53
Contractor:	MORTENSEN ENGINEERING INC		
Site Name:	Proposed WCP Well		
Owner Name:	Kingsbay Holdings Ltd		
WCP Sites:	http://www38.swfwmd.state.fl.us/Support/WCP/WcpDetail.aspx?permit=861034		
Well Use:	PLUGGED		
Well Located:			
Well Located 1:	1147 S SUNCOAST BLVD		
Well Located 2:	N/A		

Map Key	Direction	Distance (mi)	Distance (ft)	Elevation (ft)	DB
74	ENE	0.81	4,253.09	6.63	WATER WELLS

Site ID:	914414	Section ID:	10.0
----------	--------	-------------	------

Wells and Additional Sources Detail Report

Well Constr Permit:	875265	Range ID:	17.0
WCP Status:	5	SPFWE:	472860.80583691
Well No:	0	SPFWN:	1638248.92346405
License No:	2690	GIS Update:	26-Dec-2018
Permit Issued:	26-Dec-2018	Last Update:	24-Dec-2018
Data Collect Site:	NO	Township I:	19.0
Water Use Permit:	NO	UTM Easting:	346587.12256958
Well Drill:		UTM Northing:	3191181.92729002
Well Depth:	0.0	Point X:	-82.5725472631295
Well Casing:	4.0	Point Y:	28.8391612113674
Casing to:	0.0	Latitude:	28 50 20.98
Static Water:	0.0	Longitude:	82 34 21.17
Contractor:	Andrews Site Prep		
Site Name:	Proposed WCP Well		
Owner Name:	PATE CHRISTOPHER WALLACE		
WCP Sites:	http://www38.swfwmd.state.fl.us/Support/WCP/WcpDetail.aspx?permit=875265		
Well Use:	DOMESTIC		
Well Located:			
Well Located 1:	1583 S PALM AVE		
Well Located 2:	HOMOSASSA		

Map Key	Direction	Distance (mi)	Distance (ft)	Elevation (ft)	DB
75	NNE	0.81	4,269.98	4.88	WATER WELLS

Site ID:	597039	Section ID:	10.0
Well Constr Permit:	747797	Range ID:	17.0
WCP Status:	6	SPFWE:	470666.81621642
Well No:	2	SPFWN:	1640751.23723567
License No:	2638	GIS Update:	13-Oct-2006
Permit Issued:	15-Sep-2006	Last Update:	13-Jan-2007
Data Collect Site:	NO	Township I:	19.0
Water Use Permit:	NO	UTM Easting:	345924.899
Well Drill:	AUGER	UTM Northing:	3191950.171
Well Depth:	0.0	Point X:	-82.5794379301636
Well Casing:	2.0	Point Y:	28.8460135801218
Casing to:	0.0	Latitude:	28 50 45.65
Static Water:	0.0	Longitude:	82 34 45.98
Contractor:	ATLANTIC DIRECTIONAL DRILLING		
Site Name:	747797 - 2		
Owner Name:	Amoco Oil Co C/O Products N America Inc		
WCP Sites:	http://www38.swfwmd.state.fl.us/Support/WCP/WcpDetail.aspx?permit=747797		
Well Use:	MONITOR		
Well Located:			
Well Located 1:	1205 S SUNCOAST BLVD, HOMOSASSA		
Well Located 2:			

Map Key	Direction	Distance (mi)	Distance (ft)	Elevation (ft)	DB
---------	-----------	---------------	---------------	----------------	----

Wells and Additional Sources Detail Report

75 NNE 0.81 4,269.98 4.88 WATER WELLS

Site ID:	597044	Section ID:	10.0
Well Constr Permit:	747797	Range ID:	17.0
WCP Status:	6	SPFWE:	470666.81621642
Well No:	7	SPFWN:	1640751.23723567
License No:	2638	GIS Update:	13-Oct-2006
Permit Issued:	15-Sep-2006	Last Update:	13-Jan-2007
Data Collect Site:	NO	Township I:	19.0
Water Use Permit:	NO	UTM Easting:	345924.899
Well Drill:	AUGER	UTM Northing:	3191950.171
Well Depth:	0.0	Point X:	-82.5794379301636
Well Casing:	2.0	Point Y:	28.8460135801218
Casing to:	0.0	Latitude:	28 50 45.65
Static Water:	0.0	Longitude:	82 34 45.98
Contractor:	ATLANTIC DIRECTIONAL DRILLING		
Site Name:	747797 - 7		
Owner Name:	Amoco Oil Co C/O Products N America Inc		
WCP Sites:	http://www38.swfwmd.state.fl.us/Support/WCP/WcpDetail.aspx?permit=747797		
Well Use:	MONITOR		
Well Located:			
Well Located 1:	1205 S SUNCOAST BLVD, HOMOSASSA		
Well Located 2:			

Map Key	Direction	Distance (mi)	Distance (ft)	Elevation (ft)	DB
75	NNE	0.81	4,269.98	4.88	WATER WELLS

Site ID:	597043	Section ID:	10.0
Well Constr Permit:	747797	Range ID:	17.0
WCP Status:	6	SPFWE:	470666.81621642
Well No:	6	SPFWN:	1640751.23723567
License No:	2638	GIS Update:	13-Oct-2006
Permit Issued:	15-Sep-2006	Last Update:	13-Jan-2007
Data Collect Site:	NO	Township I:	19.0
Water Use Permit:	NO	UTM Easting:	345924.899
Well Drill:	AUGER	UTM Northing:	3191950.171
Well Depth:	0.0	Point X:	-82.5794379301636
Well Casing:	2.0	Point Y:	28.8460135801218
Casing to:	0.0	Latitude:	28 50 45.65
Static Water:	0.0	Longitude:	82 34 45.98
Contractor:	ATLANTIC DIRECTIONAL DRILLING		
Site Name:	747797 - 6		
Owner Name:	Amoco Oil Co C/O Products N America Inc		
WCP Sites:	http://www38.swfwmd.state.fl.us/Support/WCP/WcpDetail.aspx?permit=747797		
Well Use:	MONITOR		

Wells and Additional Sources Detail Report

Well Located:
 Well Located 1: 1205 S SUNCOAST BLVD, HOMOSASSA
 Well Located 2:

Map Key	Direction	Distance (mi)	Distance (ft)	Elevation (ft)	DB
75	NNE	0.81	4,269.98	4.88	WATER WELLS

Site ID:	597042	Section ID:	10.0
Well Constr Permit:	747797	Range ID:	17.0
WCP Status:	6	SPFWE:	470666.81621642
Well No:	5	SPFWN:	1640751.23723567
License No:	2638	GIS Update:	13-Oct-2006
Permit Issued:	15-Sep-2006	Last Update:	13-Jan-2007
Data Collect Site:	NO	Township I:	19.0
Water Use Permit:	NO	UTM Easting:	345924.899
Well Drill:	AUGER	UTM Northing:	3191950.171
Well Depth:	0.0	Point X:	-82.5794379301636
Well Casing:	2.0	Point Y:	28.8460135801218
Casing to:	0.0	Latitude:	28 50 45.65
Static Water:	0.0	Longitude:	82 34 45.98
Contractor:	ATLANTIC DIRECTIONAL DRILLING		
Site Name:	747797 - 5		
Owner Name:	Amoco Oil Co C/O Products N America Inc		
WCP Sites:	http://www38.swfwmd.state.fl.us/Support/WCP/WcpDetail.aspx?permit=747797		
Well Use:	MONITOR		
Well Located:			
Well Located 1:	1205 S SUNCOAST BLVD, HOMOSASSA		
Well Located 2:			

Map Key	Direction	Distance (mi)	Distance (ft)	Elevation (ft)	DB
75	NNE	0.81	4,269.98	4.88	WATER WELLS

Site ID:	597045	Section ID:	10.0
Well Constr Permit:	747797	Range ID:	17.0
WCP Status:	6	SPFWE:	470666.81621642
Well No:	8	SPFWN:	1640751.23723567
License No:	2638	GIS Update:	13-Oct-2006
Permit Issued:	15-Sep-2006	Last Update:	13-Jan-2007
Data Collect Site:	NO	Township I:	19.0
Water Use Permit:	NO	UTM Easting:	345924.899
Well Drill:	AUGER	UTM Northing:	3191950.171
Well Depth:	0.0	Point X:	-82.5794379301636
Well Casing:	2.0	Point Y:	28.8460135801218
Casing to:	0.0	Latitude:	28 50 45.65
Static Water:	0.0	Longitude:	82 34 45.98
Contractor:	ATLANTIC DIRECTIONAL DRILLING		

Wells and Additional Sources Detail Report

Site Name: 747797 - 8
 Owner Name: Amoco Oil Co C/O Products N America Inc
 WCP Sites: <http://www38.swfwmd.state.fl.us/Support/WCP/WcpDetail.aspx?permit=747797>
 Well Use: MONITOR
 Well Located:
 Well Located 1: 1205 S SUNCOAST BLVD, HOMOSASSA
 Well Located 2:

Map Key	Direction	Distance (mi)	Distance (ft)	Elevation (ft)	DB
75	NNE	0.81	4,269.98	4.88	WATER WELLS

Site ID: 597041	Section ID: 10.0
Well Constr Permit: 747797	Range ID: 17.0
WCP Status: 6	SPFWE: 470666.81621642
Well No: 4	SPFWN: 1640751.23723567
License No: 2638	GIS Update: 13-Oct-2006
Permit Issued: 15-Sep-2006	Last Update: 13-Jan-2007
Data Collect Site: NO	Township I: 19.0
Water Use Permit: NO	UTM Easting: 345924.899
Well Drill: AUGER	UTM Northing: 3191950.171
Well Depth: 0.0	Point X: -82.5794379301636
Well Casing: 2.0	Point Y: 28.8460135801218
Casing to: 0.0	Latitude: 28 50 45.65
Static Water: 0.0	Longitude: 82 34 45.98
Contractor: ATLANTIC DIRECTIONAL DRILLING	
Site Name: 747797 - 4	
Owner Name: Amoco Oil Co C/O Products N America Inc	
WCP Sites: http://www38.swfwmd.state.fl.us/Support/WCP/WcpDetail.aspx?permit=747797	
Well Use: MONITOR	
Well Located:	
Well Located 1: 1205 S SUNCOAST BLVD, HOMOSASSA	
Well Located 2:	

Map Key	Direction	Distance (mi)	Distance (ft)	Elevation (ft)	DB
75	NNE	0.81	4,269.98	4.88	WATER WELLS

Site ID: 597040	Section ID: 10.0
Well Constr Permit: 747797	Range ID: 17.0
WCP Status: 6	SPFWE: 470666.81621642
Well No: 3	SPFWN: 1640751.23723567
License No: 2638	GIS Update: 13-Oct-2006
Permit Issued: 15-Sep-2006	Last Update: 13-Jan-2007
Data Collect Site: NO	Township I: 19.0
Water Use Permit: NO	UTM Easting: 345924.899
Well Drill: AUGER	UTM Northing: 3191950.171
Well Depth: 0.0	Point X: -82.5794379301636

Wells and Additional Sources Detail Report

Well Casing:	2.0	Point Y:	28.8460135801218
Casing to:	0.0	Latitude:	28 50 45.65
Static Water:	0.0	Longitude:	82 34 45.98
Contractor:	ATLANTIC DIRECTIONAL DRILLING		
Site Name:	747797 - 3		
Owner Name:	Amoco Oil Co C/O Products N America Inc		
WCP Sites:	http://www38.swfwmd.state.fl.us/Support/WCP/WcpDetail.aspx?permit=747797		
Well Use:	MONITOR		
Well Located:			
Well Located 1:	1205 S SUNCOAST BLVD, HOMOSASSA		
Well Located 2:			

Map Key	Direction	Distance (mi)	Distance (ft)	Elevation (ft)	DB
75	NNE	0.81	4,269.98	4.88	WATER WELLS

Site ID:	597038	Section ID:	10.0
Well Constr Permit:	747797	Range ID:	17.0
WCP Status:	6	SPFWE:	470666.81621642
Well No:	1	SPFWN:	1640751.23723567
License No:	2638	GIS Update:	13-Oct-2006
Permit Issued:	15-Sep-2006	Last Update:	13-Jan-2007
Data Collect Site:	NO	Township I:	19.0
Water Use Permit:	NO	UTM Easting:	345924.899
Well Drill:	AUGER	UTM Northing:	3191950.171
Well Depth:	12.5	Point X:	-82.5794379301636
Well Casing:	2.0	Point Y:	28.8460135801218
Casing to:	2.5	Latitude:	28 50 45.65
Static Water:	5.0	Longitude:	82 34 45.98
Contractor:	ATLANTIC DIRECTIONAL DRILLING		
Site Name:	747797 - 1		
Owner Name:	Amoco Oil Co C/O Products N America Inc		
WCP Sites:	http://www38.swfwmd.state.fl.us/Support/WCP/WcpDetail.aspx?permit=747797		
Well Use:	MONITOR		
Well Located:			
Well Located 1:	1205 S SUNCOAST BLVD, HOMOSASSA		
Well Located 2:			

Map Key	Direction	Distance (mi)	Distance (ft)	Elevation (ft)	DB
75	NNE	0.81	4,269.98	4.88	WATER WELLS

Site ID:	596996	Section ID:	10.0
Well Constr Permit:	747774	Range ID:	17.0
WCP Status:	6	SPFWE:	470666.81621642
Well No:	1	SPFWN:	1640751.23723567
License No:	2638	GIS Update:	11-Oct-2006
Permit Issued:	15-Sep-2006	Last Update:	13-Jan-2007

Wells and Additional Sources Detail Report

Data Collect Site:	NO	Township I:	19.0
Water Use Permit:	NO	UTM Easting:	345924.899
Well Drill:	PLUGGED BY APPROVED METHOD	UTM Northing:	3191950.171
Well Depth:	13.0	Point X:	-82.5794379301636
Well Casing:	2.0	Point Y:	28.8460135801218
Casing to:	13.0	Latitude:	28 50 45.65
Static Water:	0.0	Longitude:	82 34 45.98
Contractor:	ATLANTIC DIRECTIONAL DRILLING		
Site Name:	747774 - 1		
Owner Name:	Amoco Oil Company		
WCP Sites:	http://www38.swfwmd.state.fl.us/Support/WCP/WcpDetail.aspx?permit=747774		
Well Use:	PLUGGED		
Well Located:			
Well Located 1:	1205 S SUNCOAST BLVD., HOMOSASSA		
Well Located 2:			

Map Key	Direction	Distance (mi)	Distance (ft)	Elevation (ft)	DB
76	NE	0.83	4,357.57	16.81	WATER WELLS

Site ID:	440489	Section ID:	10.0
Well Constr Permit:	642124	Range ID:	17.0
WCP Status:	6	SPFWE:	471348.8033695
Well No:	1	SPFWN:	1640451.92812301
License No:	1073	GIS Update:	25-May-2005
Permit Issued:	15-Sep-2000	Last Update:	13-Jan-2007
Data Collect Site:	NO	Township I:	19.0
Water Use Permit:	NO	UTM Easting:	346131.975
Well Drill:	COMBINATION (TWO OR MORE METHODS)	UTM Northing:	3191857.202
Well Depth:	45.0	Point X:	-82.5773031816803
Well Casing:	4.0	Point Y:	28.8451995831002
Casing to:	31.0	Latitude:	28 50 42.72
Static Water:	0.0	Longitude:	82 34 38.29
Contractor:	NEWTON'S WELL DRILLING		
Site Name:	642124 - 1		
Owner Name:	Kings Bay Holdings, Ltd.		
WCP Sites:	http://www38.swfwmd.state.fl.us/Support/WCP/WcpDetail.aspx?permit=642124		
Well Use:	DOMESTIC		
Well Located:			
Well Located 1:	1199 S SKYWAY AVE/BLK 17		
Well Located 2:			

Map Key	Direction	Distance (mi)	Distance (ft)	Elevation (ft)	DB
77	ENE	0.83	4,378.74	4.60	WATER WELLS

Site ID:	503174	Section ID:	10.0
----------	--------	-------------	------

Wells and Additional Sources Detail Report

Well Constr Permit:	682499	Range ID:	17.0
WCP Status:	6	SPFWE:	472562.13788509
Well No:	1	SPFWN:	1639184.48479176
License No:	2263	GIS Update:	13-Dec-2006
Permit Issued:	24-Mar-2003	Last Update:	13-Jan-2007
Data Collect Site:	NO	Township I:	19.0
Water Use Permit:	NO	UTM Easting:	346498.501
Well Drill:	COMBINATION (TWO OR MORE METHODS)	UTM Northing:	3191467.818
Well Depth:	60.0	Point X:	-82.5734942091346
Well Casing:	4.0	Point Y:	28.8417301449423
Casing to:	42.0	Latitude:	28 50 30.23
Static Water:	4.0	Longitude:	82 34 24.58
Contractor:	SPRING HILL WELL DRILLING		
Site Name:	682499 - 1		
Owner Name:	Tailor-Made Homes		
WCP Sites:	http://www38.swfwmd.state.fl.us/Support/WCP/WcpDetail.aspx?permit=682499		
Well Use:	DOMESTIC		
Well Located:			
Well Located 1:	8425 BOWDEN CT		
Well Located 2:			

Map Key	Direction	Distance (mi)	Distance (ft)	Elevation (ft)	DB
78	SE	0.83	4,396.26	4.17	WATER WELLS

Site ID:	42540	Section ID:	15.0
Well Constr Permit:	306029	Range ID:	17.0
WCP Status:	6	SPFWE:	472000.03172584
Well No:	1	SPFWN:	1633334.64445734
License No:	1258	GIS Update:	25-May-2005
Permit Issued:	15-Jun-1970	Last Update:	13-Jan-2007
Data Collect Site:	NO	Township I:	19.0
Water Use Permit:	NO	UTM Easting:	346312.181
Well Drill:	CABLE TOOL	UTM Northing:	3189686.447
Well Depth:	35.0	Point X:	-82.5751614314794
Well Casing:	3.0	Point Y:	28.8256349591843
Casing to:	31.0	Latitude:	28 49 32.29
Static Water:	7.0	Longitude:	82 34 30.58
Contractor:	CHUCKS WELL DRILLING		
Site Name:	306029 - 1		
Owner Name:	Wilson, Earl B		
WCP Sites:	http://www38.swfwmd.state.fl.us/Support/WCP/WcpDetail.aspx?permit=306029		
Well Use:	DOMESTIC		
Well Located:			
Well Located 1:	RT 1 BOX 490A		
Well Located 2:			

Wells and Additional Sources Detail Report

Map Key	Direction	Distance (mi)	Distance (ft)	Elevation (ft)	DB
78	SE	0.83	4,396.26	4.17	WATER WELLS

Site ID:	174014	Section ID:	15.0
Well Constr Permit:	437518	Range ID:	17.0
WCP Status:	6	SPFWE:	472000.03172584
Well No:	1	SPFWN:	1633334.64445734
License No:	2017	GIS Update:	25-May-2005
Permit Issued:	04-Sep-1987	Last Update:	13-Jan-2007
Data Collect Site:	NO	Township I:	19.0
Water Use Permit:	NO	UTM Easting:	346312.181
Well Drill:	ROTARY	UTM Northing:	3189686.447
Well Depth:	105.0	Point X:	-82.5751614314794
Well Casing:	3.0	Point Y:	28.8256349591843
Casing to:	0.0	Latitude:	28 49 32.29
Static Water:	0.0	Longitude:	82 34 30.58
Contractor:	CORBIN WELL, PUMP & SUPPLY		
Site Name:	437518 - 1		
Owner Name:	Gulfstar Nissian		
WCP Sites:	http://www38.swfwmd.state.fl.us/Support/WCP/WcpDetail.aspx?permit=437518		
Well Use:	PLUGGED		
Well Located:			
Well Located 1:	HIGHWAY 19, NORTH		
Well Located 2:			

Map Key	Direction	Distance (mi)	Distance (ft)	Elevation (ft)	DB
78	SE	0.83	4,396.26	4.17	WATER WELLS

Site ID:	78205	Section ID:	15.0
Well Constr Permit:	341695	Range ID:	17.0
WCP Status:	6	SPFWE:	472000.03172584
Well No:	0	SPFWN:	1633334.64445734
License No:	999998	GIS Update:	15-Jan-2007
Permit Issued:	01-Jan-1970	Last Update:	13-Jan-2007
Data Collect Site:	NO	Township I:	19.0
Water Use Permit:	NO	UTM Easting:	346312.181
Well Drill:		UTM Northing:	3189686.447
Well Depth:	0.0	Point X:	-82.5751614314794
Well Casing:	3.0	Point Y:	28.8256349591843
Casing to:	0.0	Latitude:	28 49 32.29
Static Water:	0.0	Longitude:	82 34 30.58
Contractor:	RECORD MISSING AT UPLOAD		
Site Name:	341695 - 1		
Owner Name:	Copper,J		
WCP Sites:	http://www38.swfwmd.state.fl.us/Support/WCP/WcpDetail.aspx?permit=341695		

Wells and Additional Sources Detail Report

Well Use: DOMESTIC
 Well Located:
 Well Located 1: NO ADDRESS
 Well Located 2:

Map Key	Direction	Distance (mi)	Distance (ft)	Elevation (ft)	DB
78	SE	0.83	4,396.26	4.17	WATER WELLS

Site ID:	163471	Section ID:	15.0
Well Constr Permit:	426965	Range ID:	17.0
WCP Status:	6	SPFWE:	472000.03172584
Well No:	1	SPFWN:	1633334.64445734
License No:	2861	GIS Update:	25-May-2005
Permit Issued:	20-Jan-1987	Last Update:	13-Jan-2007
Data Collect Site:	NO	Township I:	19.0
Water Use Permit:	NO	UTM Easting:	346312.181
Well Drill:	ROTARY	UTM Northing:	3189686.447
Well Depth:	21.0	Point X:	-82.5751614314794
Well Casing:	4.0	Point Y:	28.8256349591843
Casing to:	11.5	Latitude:	28 49 32.29
Static Water:	0.0	Longitude:	82 34 30.58
Contractor:	ENVIRONMENTAL DRILLING & SERVICE		
Site Name:	426965 - 1		
Owner Name:	Miedema, Ed		
WCP Sites:	http://www38.swfwmd.state.fl.us/Support/WCP/WcpDetail.aspx?permit=426965		
Well Use:	MONITOR		
Well Located:			
Well Located 1:	LOT 21, SPRING RUN ESTATES		
Well Located 2:			

Map Key	Direction	Distance (mi)	Distance (ft)	Elevation (ft)	DB
78	SE	0.83	4,396.26	4.17	WATER WELLS

Site ID:	88140	Section ID:	15.0
Well Constr Permit:	351630	Range ID:	17.0
WCP Status:	6	SPFWE:	472000.03172584
Well No:	1	SPFWN:	1633334.64445734
License No:	1073	GIS Update:	25-May-2005
Permit Issued:	22-Feb-1980	Last Update:	13-Jan-2007
Data Collect Site:	NO	Township I:	19.0
Water Use Permit:	NO	UTM Easting:	346312.181
Well Drill:	CABLE TOOL	UTM Northing:	3189686.447
Well Depth:	60.0	Point X:	-82.5751614314794
Well Casing:	3.0	Point Y:	28.8256349591843
Casing to:	38.0	Latitude:	28 49 32.29
Static Water:	0.0	Longitude:	82 34 30.58

Wells and Additional Sources Detail Report

Contractor: NEWTON'S WELL DRILLING
 Site Name: 351630 - 1
 Owner Name: Dunigan, W.
 WCP Sites: <http://www38.swfwmd.state.fl.us/Support/WCP/WcpDetail.aspx?permit=351630>
 Well Use: DOMESTIC
 Well Located:
 Well Located 1: BOX 519
 Well Located 2:

Map Key	Direction	Distance (mi)	Distance (ft)	Elevation (ft)	DB
78	SE	0.83	4,396.26	4.17	WATER WELLS

Site ID: 134278	Section ID: 15.0
Well Constr Permit: 397757	Range ID: 17.0
WCP Status: 6	SPFWE: 472000.03172584
Well No: 1	SPFWN: 1633334.64445734
License No: 1073	GIS Update: 25-May-2005
Permit Issued: 31-Oct-1984	Last Update: 13-Jan-2007
Data Collect Site: NO	Township I: 19.0
Water Use Permit: NO	UTM Easting: 346312.181
Well Drill: CABLE TOOL	UTM Northing: 3189686.447
Well Depth: 33.0	Point X: -82.5751614314794
Well Casing: 3.0	Point Y: 28.8256349591843
Casing to: 26.0	Latitude: 28 49 32.29
Static Water: 0.0	Longitude: 82 34 30.58

Contractor: NEWTON'S WELL DRILLING
 Site Name: 397757 - 1
 Owner Name: Edgar, Louis C
 WCP Sites: <http://www38.swfwmd.state.fl.us/Support/WCP/WcpDetail.aspx?permit=397757>
 Well Use: DOMESTIC
 Well Located:
 Well Located 1: RT 1 BOX 485E
 Well Located 2:

Map Key	Direction	Distance (mi)	Distance (ft)	Elevation (ft)	DB
78	SE	0.83	4,396.26	4.17	WATER WELLS

Site ID: 83329	Section ID: 15.0
Well Constr Permit: 346819	Range ID: 17.0
WCP Status: 6	SPFWE: 472000.03172584
Well No: 1	SPFWN: 1633334.64445734
License No: 1073	GIS Update: 25-May-2005
Permit Issued: 08-Aug-1979	Last Update: 13-Jan-2007
Data Collect Site: NO	Township I: 19.0
Water Use Permit: NO	UTM Easting: 346312.181
Well Drill: CABLE TOOL	UTM Northing: 3189686.447

Wells and Additional Sources Detail Report

Well Depth:	105.0	Point X:	-82.5751614314794
Well Casing:	3.0	Point Y:	28.8256349591843
Casing to:	60.0	Latitude:	28 49 32.29
Static Water:	0.0	Longitude:	82 34 30.58
Contractor:	NEWTON'S WELL DRILLING		
Site Name:	346819 - 1		
Owner Name:	George Jarvis		
WCP Sites:	http://www38.swfwmd.state.fl.us/Support/WCP/WcpDetail.aspx?permit=346819		
Well Use:	DOMESTIC		
Well Located:			
Well Located 1:	OFF US 19		
Well Located 2:	HOMOSASSA		

Map Key	Direction	Distance (mi)	Distance (ft)	Elevation (ft)	DB
78	SE	0.83	4,396.26	4.17	WATER WELLS

Site ID:	171899	Section ID:	15.0
Well Constr Permit:	435403	Range ID:	17.0
WCP Status:	6	SPFWE:	472000.03172584
Well No:	1	SPFWN:	1633334.64445734
License No:	2017	GIS Update:	13-Dec-2006
Permit Issued:	22-Jul-1987	Last Update:	13-Jan-2007
Data Collect Site:	NO	Township I:	19.0
Water Use Permit:	NO	UTM Easting:	346312.181
Well Drill:	CABLE TOOL	UTM Northing:	3189686.447
Well Depth:	90.0	Point X:	-82.5751614314794
Well Casing:	4.0	Point Y:	28.8256349591843
Casing to:	80.0	Latitude:	28 49 32.29
Static Water:	5.0	Longitude:	82 34 30.58
Contractor:	CORBIN WELL, PUMP & SUPPLY		
Site Name:	435403 - 1		
Owner Name:	Builders, Bonnie		
WCP Sites:	http://www38.swfwmd.state.fl.us/Support/WCP/WcpDetail.aspx?permit=435403		
Well Use:	DOMESTIC		
Well Located:			
Well Located 1:	3607 E. FOREST DRIVE		
Well Located 2:			

Map Key	Direction	Distance (mi)	Distance (ft)	Elevation (ft)	DB
78	SE	0.83	4,396.26	4.17	WATER WELLS

Site ID:	47545	Section ID:	15.0
Well Constr Permit:	311034	Range ID:	17.0
WCP Status:	6	SPFWE:	472000.03172584
Well No:	1	SPFWN:	1633334.64445734
License No:	999998	GIS Update:	25-May-2005

Wells and Additional Sources Detail Report

Permit Issued:	01-Jan-1970	Last Update:	13-Jan-2007
Data Collect Site:	NO	Township I:	19.0
Water Use Permit:	NO	UTM Easting:	346312.181
Well Drill:	ROTARY	UTM Northing:	3189686.447
Well Depth:	65.0	Point X:	-82.5751614314794
Well Casing:	4.0	Point Y:	28.8256349591843
Casing to:	41.0	Latitude:	28 49 32.29
Static Water:	6.0	Longitude:	82 34 30.58
Contractor:	RECORD MISSING AT UPLOAD		
Site Name:	311034 - 1		
Owner Name:	M Whetstone		
WCP Sites:	http://www38.swfwmd.state.fl.us/Support/WCP/WcpDetail.aspx?permit=311034		
Well Use:	DOMESTIC		
Well Located:			
Well Located 1:	NO ADDRESS		
Well Located 2:			

Map Key	Direction	Distance (mi)	Distance (ft)	Elevation (ft)	DB
78	SE	0.83	4,396.26	4.17	WATER WELLS

Site ID:	236326	Section ID:	15.0
Well Constr Permit:	499832	Range ID:	17.0
WCP Status:	6	SPFWE:	472000.03172584
Well No:	1	SPFWN:	1633334.64445734
License No:	1073	GIS Update:	25-May-2005
Permit Issued:	04-Jun-1990	Last Update:	13-Jan-2007
Data Collect Site:	NO	Township I:	19.0
Water Use Permit:	NO	UTM Easting:	346312.181
Well Drill:	CABLE TOOL	UTM Northing:	3189686.447
Well Depth:	140.0	Point X:	-82.5751614314794
Well Casing:	4.0	Point Y:	28.8256349591843
Casing to:	85.0	Latitude:	28 49 32.29
Static Water:	0.0	Longitude:	82 34 30.58
Contractor:	NEWTON'S WELL DRILLING		
Site Name:	499832 - 1		
Owner Name:	Kenneth Adkins		
WCP Sites:	http://www38.swfwmd.state.fl.us/Support/WCP/WcpDetail.aspx?permit=499832		
Well Use:	DOMESTIC		
Well Located:			
Well Located 1:	STONEBROOK-LOT 30		
Well Located 2:			

Map Key	Direction	Distance (mi)	Distance (ft)	Elevation (ft)	DB
78	SE	0.83	4,396.26	4.17	WATER WELLS

Site ID:	58557	Section ID:	15.0
----------	-------	-------------	------

Wells and Additional Sources Detail Report

Well Constr Permit:	322046	Range ID:	17.0
WCP Status:	6	SPFWE:	472000.03172584
Well No:	1	SPFWN:	1633334.64445734
License No:	999998	GIS Update:	12-Dec-2006
Permit Issued:	01-Jan-1970	Last Update:	13-Jan-2007
Data Collect Site:	NO	Township I:	19.0
Water Use Permit:	NO	UTM Easting:	346312.181
Well Drill:	CABLE TOOL	UTM Northing:	3189686.447
Well Depth:	105.0	Point X:	-82.5751614314794
Well Casing:	4.0	Point Y:	28.8256349591843
Casing to:	101.0	Latitude:	28 49 32.29
Static Water:	8.0	Longitude:	82 34 30.58
Contractor:	RECORD MISSING AT UPLOAD		
Site Name:	322046 - 1		
Owner Name:	Simpson,Wm		
WCP Sites:	http://www38.swfwmd.state.fl.us/Support/WCP/WcpDetail.aspx?permit=322046		
Well Use:	DOMESTIC		
Well Located:			
Well Located 1:	NO ADDRESS		
Well Located 2:			

Map Key	Direction	Distance (mi)	Distance (ft)	Elevation (ft)	DB
78	SE	0.83	4,396.26	4.17	WATER WELLS

Site ID:	134279	Section ID:	15.0
Well Constr Permit:	397758	Range ID:	17.0
WCP Status:	6	SPFWE:	472000.03172584
Well No:	1	SPFWN:	1633334.64445734
License No:	1073	GIS Update:	25-May-2005
Permit Issued:	31-Oct-1984	Last Update:	13-Jan-2007
Data Collect Site:	NO	Township I:	19.0
Water Use Permit:	NO	UTM Easting:	346312.181
Well Drill:	CABLE TOOL	UTM Northing:	3189686.447
Well Depth:	69.0	Point X:	-82.5751614314794
Well Casing:	4.0	Point Y:	28.8256349591843
Casing to:	64.0	Latitude:	28 49 32.29
Static Water:	0.0	Longitude:	82 34 30.58
Contractor:	NEWTON'S WELL DRILLING		
Site Name:	397758 - 1		
Owner Name:	Procise, Lawrence L		
WCP Sites:	http://www38.swfwmd.state.fl.us/Support/WCP/WcpDetail.aspx?permit=397758		
Well Use:	DOMESTIC		
Well Located:			
Well Located 1:	RT 1 BOX 473D3		
Well Located 2:			

Map Key	Direction	Distance (mi)	Distance (ft)	Elevation (ft)	DB
---------	-----------	---------------	---------------	----------------	----

Wells and Additional Sources Detail Report

78 SE 0.83 4,396.26 4.17 WATER WELLS

Site ID:	108092	Section ID:	15.0
Well Constr Permit:	371584	Range ID:	17.0
WCP Status:	6	SPFWE:	472000.03172584
Well No:	1	SPFWN:	1633334.64445734
License No:	1150	GIS Update:	25-May-2005
Permit Issued:	18-Jan-1982	Last Update:	13-Jan-2007
Data Collect Site:	NO	Township I:	19.0
Water Use Permit:	NO	UTM Easting:	346312.181
Well Drill:	COMBINATION (TWO OR MORE METHODS)	UTM Northing:	3189686.447
Well Depth:	100.0	Point X:	-82.5751614314794
Well Casing:	4.0	Point Y:	28.8256349591843
Casing to:	60.0	Latitude:	28 49 32.29
Static Water:	16.0	Longitude:	82 34 30.58
Contractor:	CITRUS WELL DRILLING		
Site Name:	371584 - 1		
Owner Name:	Dolbow, Lou		
WCP Sites:	http://www38.swfwmd.state.fl.us/Support/WCP/WcpDetail.aspx?permit=371584		
Well Use:	DOMESTIC		
Well Located:			
Well Located 1:	BOLTON ST		
Well Located 2:			

Map Key	Direction	Distance (mi)	Distance (ft)	Elevation (ft)	DB
78	SE	0.83	4,396.26	4.17	WATER WELLS

Site ID:	126584	Section ID:	15.0
Well Constr Permit:	390061	Range ID:	17.0
WCP Status:	6	SPFWE:	472000.03172584
Well No:	1	SPFWN:	1633334.64445734
License No:	1584	GIS Update:	25-May-2005
Permit Issued:	19-Mar-1984	Last Update:	13-Jan-2007
Data Collect Site:	NO	Township I:	19.0
Water Use Permit:	NO	UTM Easting:	346312.181
Well Drill:	COMBINATION (TWO OR MORE METHODS)	UTM Northing:	3189686.447
Well Depth:	75.0	Point X:	-82.5751614314794
Well Casing:	4.0	Point Y:	28.8256349591843
Casing to:	54.0	Latitude:	28 49 32.29
Static Water:	8.0	Longitude:	82 34 30.58
Contractor:	F.B.MCCRAY WELL DRILLING INC.		
Site Name:	390061 - 1		
Owner Name:	Bryant, Dayton Joseph		
WCP Sites:	http://www38.swfwmd.state.fl.us/Support/WCP/WcpDetail.aspx?permit=390061		

Wells and Additional Sources Detail Report

Well Use: DOMESTIC
 Well Located:
 Well Located 1: LOT 10 KIMBERLY ESTATES
 Well Located 2:

Map Key	Direction	Distance (mi)	Distance (ft)	Elevation (ft)	DB
78	SE	0.83	4,396.26	4.17	WATER WELLS

Site ID:	114172	Section ID:	15.0
Well Constr Permit:	377664	Range ID:	17.0
WCP Status:	6	SPFWE:	472000.03172584
Well No:	1	SPFWN:	1633334.64445734
License No:	1584	GIS Update:	25-May-2005
Permit Issued:	27-Oct-1982	Last Update:	13-Jan-2007
Data Collect Site:	NO	Township I:	19.0
Water Use Permit:	NO	UTM Easting:	346312.181
Well Drill:	CABLE TOOL	UTM Northing:	3189686.447
Well Depth:	80.0	Point X:	-82.5751614314794
Well Casing:	4.0	Point Y:	28.8256349591843
Casing to:	62.0	Latitude:	28 49 32.29
Static Water:	2.0	Longitude:	82 34 30.58
Contractor:	F.B.MCCRAY WELL DRILLING INC.		
Site Name:	377664 - 1		
Owner Name:	Ursino, Frank		
WCP Sites:	http://www38.swfwmd.state.fl.us/Support/WCP/WcpDetail.aspx?permit=377664		
Well Use:	PUBLIC SUPPLY		
Well Located:			
Well Located 1:	N HWY 19		
Well Located 2:			

Map Key	Direction	Distance (mi)	Distance (ft)	Elevation (ft)	DB
78	SE	0.83	4,396.26	4.17	WATER WELLS

Site ID:	136007	Section ID:	15.0
Well Constr Permit:	399486	Range ID:	17.0
WCP Status:	6	SPFWE:	472000.03172584
Well No:	1	SPFWN:	1633334.64445734
License No:	1073	GIS Update:	25-May-2005
Permit Issued:	08-Jan-1985	Last Update:	13-Jan-2007
Data Collect Site:	NO	Township I:	19.0
Water Use Permit:	NO	UTM Easting:	346312.181
Well Drill:	CABLE TOOL	UTM Northing:	3189686.447
Well Depth:	62.0	Point X:	-82.5751614314794
Well Casing:	4.0	Point Y:	28.8256349591843
Casing to:	31.0	Latitude:	28 49 32.29
Static Water:	0.0	Longitude:	82 34 30.58

Wells and Additional Sources Detail Report

Contractor: NEWTON'S WELL DRILLING
 Site Name: 399486 - 1
 Owner Name: Desorber, Joseph M
 WCP Sites: <http://www38.swfwmd.state.fl.us/Support/WCP/WcpDetail.aspx?permit=399486>
 Well Use: DOMESTIC
 Well Located:
 Well Located 1: RT 1 BOX 484K
 Well Located 2:

Map Key	Direction	Distance (mi)	Distance (ft)	Elevation (ft)	DB
78	SE	0.83	4,396.26	4.17	WATER WELLS

Site ID:	181389	Section ID:	15.0
Well Constr Permit:	444893	Range ID:	17.0
WCP Status:	6	SPFWE:	472000.03172584
Well No:	1	SPFWN:	1633334.64445734
License No:	7025	GIS Update:	12-Dec-2006
Permit Issued:	16-Feb-1988	Last Update:	13-Jan-2007
Data Collect Site:	NO	Township I:	19.0
Water Use Permit:	NO	UTM Easting:	346312.181
Well Drill:	AUGER	UTM Northing:	3189686.447
Well Depth:	13.0	Point X:	-82.5751614314794
Well Casing:	4.0	Point Y:	28.8256349591843
Casing to:	13.0	Latitude:	28 49 32.29
Static Water:	0.0	Longitude:	82 34 30.58
Contractor:	ADVANCED DRILLING OF JACKSONVILLE		
Site Name:	444893 - 1		
Owner Name:	Huntley Jiffy Stores Inc		
WCP Sites:	http://www38.swfwmd.state.fl.us/Support/WCP/WcpDetail.aspx?permit=444893		
Well Use:	MONITOR		
Well Located:			
Well Located 1:	1898 KINGSLEY AVE		
Well Located 2:			

Map Key	Direction	Distance (mi)	Distance (ft)	Elevation (ft)	DB
78	SE	0.83	4,396.26	4.17	WATER WELLS

Site ID:	147109	Section ID:	15.0
Well Constr Permit:	410588	Range ID:	17.0
WCP Status:	6	SPFWE:	472000.03172584
Well No:	1	SPFWN:	1633334.64445734
License No:	2316	GIS Update:	25-May-2005
Permit Issued:	05-Dec-1985	Last Update:	13-Jan-2007
Data Collect Site:	NO	Township I:	19.0
Water Use Permit:	NO	UTM Easting:	346312.181
Well Drill:	CABLE TOOL	UTM Northing:	3189686.447

Wells and Additional Sources Detail Report

Well Depth:	51.0	Point X:	-82.5751614314794
Well Casing:	4.0	Point Y:	28.8256349591843
Casing to:	50.0	Latitude:	28 49 32.29
Static Water:	4.0	Longitude:	82 34 30.58
Contractor:	SMITTY'S WELL DRILLING		
Site Name:	410588 - 1		
Owner Name:	Plummer, John R		
WCP Sites:	http://www38.swfwmd.state.fl.us/Support/WCP/WcpDetail.aspx?permit=410588		
Well Use:	DOMESTIC		
Well Located:			
Well Located 1:	LOT 12 LONGFELLOW DRIVE		
Well Located 2:			

Map Key	Direction	Distance (mi)	Distance (ft)	Elevation (ft)	DB
78	SE	0.83	4,396.26	4.17	WATER WELLS

Site ID:	97442	Section ID:	15.0
Well Constr Permit:	360932	Range ID:	17.0
WCP Status:	6	SPFWE:	472000.03172584
Well No:	1	SPFWN:	1633334.64445734
License No:	2017	GIS Update:	25-May-2005
Permit Issued:	06-Jan-1981	Last Update:	13-Jan-2007
Data Collect Site:	NO	Township I:	19.0
Water Use Permit:	NO	UTM Easting:	346312.181
Well Drill:	CABLE TOOL	UTM Northing:	3189686.447
Well Depth:	75.0	Point X:	-82.5751614314794
Well Casing:	4.0	Point Y:	28.8256349591843
Casing to:	67.0	Latitude:	28 49 32.29
Static Water:	7.0	Longitude:	82 34 30.58
Contractor:	CORBIN WELL, PUMP & SUPPLY		
Site Name:	360932 - 1		
Owner Name:	Louis Lott Construction		
WCP Sites:	http://www38.swfwmd.state.fl.us/Support/WCP/WcpDetail.aspx?permit=360932		
Well Use:	DOMESTIC		
Well Located:			
Well Located 1:	PO BOX 1238		
Well Located 2:			

Map Key	Direction	Distance (mi)	Distance (ft)	Elevation (ft)	DB
78	SE	0.83	4,396.26	4.17	WATER WELLS

Site ID:	107037	Section ID:	15.0
Well Constr Permit:	370529	Range ID:	17.0
WCP Status:	6	SPFWE:	472000.03172584
Well No:	1	SPFWN:	1633334.64445734
License No:	2017	GIS Update:	25-May-2005

Wells and Additional Sources Detail Report

Permit Issued:	19-Nov-1981	Last Update:	13-Jan-2007
Data Collect Site:	NO	Township I:	19.0
Water Use Permit:	NO	UTM Easting:	346312.181
Well Drill:	CABLE TOOL	UTM Northing:	3189686.447
Well Depth:	43.0	Point X:	-82.5751614314794
Well Casing:	3.0	Point Y:	28.8256349591843
Casing to:	41.0	Latitude:	28 49 32.29
Static Water:	8.0	Longitude:	82 34 30.58
Contractor:	CORBIN WELL, PUMP & SUPPLY		
Site Name:	370529 - 1		
Owner Name:	Potts, Emmett		
WCP Sites:	http://www38.swfwmd.state.fl.us/Support/WCP/WcpDetail.aspx?permit=370529		
Well Use:	DOMESTIC		
Well Located:			
Well Located 1:	OAKRIDGE DR		
Well Located 2:			

Map Key	Direction	Distance (mi)	Distance (ft)	Elevation (ft)	DB
78	SE	0.83	4,396.26	4.17	WATER WELLS

Site ID:	108581	Section ID:	15.0
Well Constr Permit:	372073	Range ID:	17.0
WCP Status:	6	SPFWE:	472000.03336626
Well No:	1	SPFWN:	1633334.64347309
License No:	2017	GIS Update:	16-Mar-2010
Permit Issued:	09-Feb-1982	Last Update:	13-Jan-2007
Data Collect Site:	NO	Township I:	19.0
Water Use Permit:	NO	UTM Easting:	346312.1815
Well Drill:	CABLE TOOL	UTM Northing:	3189686.4467
Well Depth:	29.0	Point X:	-82.5751614263416
Well Casing:	4.0	Point Y:	28.8256349564994
Casing to:	26.0	Latitude:	28 49 32.29
Static Water:	5.0	Longitude:	82 34 30.58
Contractor:	CORBIN WELL, PUMP & SUPPLY		
Site Name:	372073 - 1		
Owner Name:	Azzariti, Bill		
WCP Sites:	http://www38.swfwmd.state.fl.us/Support/WCP/WcpDetail.aspx?permit=372073		
Well Use:	INDUSTRIAL		
Well Located:			
Well Located 1:	RT 19, NORTH		
Well Located 2:			

Map Key	Direction	Distance (mi)	Distance (ft)	Elevation (ft)	DB
78	SE	0.83	4,396.26	4.17	WATER WELLS

Site ID:	181391	Section ID:	15.0
----------	--------	-------------	------

Wells and Additional Sources Detail Report

Well Constr Permit:	444895	Range ID:	17.0
WCP Status:	6	SPFWE:	472000.03172584
Well No:	1	SPFWN:	1633334.64445734
License No:	7025	GIS Update:	12-Dec-2006
Permit Issued:	16-Feb-1988	Last Update:	13-Jan-2007
Data Collect Site:	NO	Township I:	19.0
Water Use Permit:	NO	UTM Easting:	346312.181
Well Drill:	AUGER	UTM Northing:	3189686.447
Well Depth:	13.0	Point X:	-82.5751614314794
Well Casing:	4.0	Point Y:	28.8256349591843
Casing to:	13.0	Latitude:	28 49 32.29
Static Water:	0.0	Longitude:	82 34 30.58
Contractor:	ADVANCED DRILLING OF JACKSONVILLE		
Site Name:	444895 - 1		
Owner Name:	Huntley Jiffy Stores Inc		
WCP Sites:	http://www38.swfwmd.state.fl.us/Support/WCP/WcpDetail.aspx?permit=444895		
Well Use:	MONITOR		
Well Located:			
Well Located 1:	1898 KINGSLEY AVE		
Well Located 2:			

Map Key	Direction	Distance (mi)	Distance (ft)	Elevation (ft)	DB
78	SE	0.83	4,396.26	4.17	WATER WELLS

Site ID:	71697	Section ID:	15.0
Well Constr Permit:	335186	Range ID:	17.0
WCP Status:	6	SPFWE:	472000.03172584
Well No:	1	SPFWN:	1633334.64445734
License No:	1150	GIS Update:	25-May-2005
Permit Issued:	01-Jan-1970	Last Update:	13-Jan-2007
Data Collect Site:	NO	Township I:	19.0
Water Use Permit:	NO	UTM Easting:	346312.181
Well Drill:	COMBINATION (TWO OR MORE METHODS)	UTM Northing:	3189686.447
Well Depth:	35.0	Point X:	-82.5751614314794
Well Casing:	4.0	Point Y:	28.8256349591843
Casing to:	26.0	Latitude:	28 49 32.29
Static Water:	4.0	Longitude:	82 34 30.58
Contractor:	CITRUS WELL DRILLING		
Site Name:	335186 - 1		
Owner Name:	Patz D		
WCP Sites:	http://www38.swfwmd.state.fl.us/Support/WCP/WcpDetail.aspx?permit=335186		
Well Use:	DOMESTIC		
Well Located:			
Well Located 1:	NO ADDRESS		
Well Located 2:			

Wells and Additional Sources Detail Report

Map Key	Direction	Distance (mi)	Distance (ft)	Elevation (ft)	DB
78	SE	0.83	4,396.26	4.17	WATER WELLS

Site ID:	63525	Section ID:	15.0
Well Constr Permit:	327014	Range ID:	17.0
WCP Status:	6	SPFWE:	472000.03172584
Well No:	1	SPFWN:	1633334.64445734
License No:	1584	GIS Update:	25-May-2005
Permit Issued:	01-Jan-1970	Last Update:	13-Jan-2007
Data Collect Site:	NO	Township I:	19.0
Water Use Permit:	NO	UTM Easting:	346312.181
Well Drill:	ROTARY	UTM Northing:	3189686.447
Well Depth:	60.0	Point X:	-82.5751614314794
Well Casing:	3.0	Point Y:	28.8256349591843
Casing to:	40.0	Latitude:	28 49 32.29
Static Water:	5.0	Longitude:	82 34 30.58
Contractor:	F.B.MCCRAY WELL DRILLING INC.		
Site Name:	327014 - 1		
Owner Name:	Eno Nurmic		
WCP Sites:	http://www38.swfwmd.state.fl.us/Support/WCP/WcpDetail.aspx?permit=327014		
Well Use:	DOMESTIC		
Well Located:			
Well Located 1:	NO ADDRESS		
Well Located 2:			

Map Key	Direction	Distance (mi)	Distance (ft)	Elevation (ft)	DB
78	SE	0.83	4,396.26	4.17	WATER WELLS

Site ID:	169491	Section ID:	15.0
Well Constr Permit:	432993	Range ID:	17.0
WCP Status:	6	SPFWE:	472000.03172584
Well No:	1	SPFWN:	1633334.64445734
License No:	1073	GIS Update:	25-May-2005
Permit Issued:	02-Jun-1987	Last Update:	13-Jan-2007
Data Collect Site:	NO	Township I:	19.0
Water Use Permit:	NO	UTM Easting:	346312.181
Well Drill:	CABLE TOOL	UTM Northing:	3189686.447
Well Depth:	75.0	Point X:	-82.5751614314794
Well Casing:	4.0	Point Y:	28.8256349591843
Casing to:	42.0	Latitude:	28 49 32.29
Static Water:	0.0	Longitude:	82 34 30.58
Contractor:	NEWTON'S WELL DRILLING		
Site Name:	432993 - 1		
Owner Name:	Hupp, Jeffrey L.		
WCP Sites:	http://www38.swfwmd.state.fl.us/Support/WCP/WcpDetail.aspx?permit=432993		

Wells and Additional Sources Detail Report

Well Use: DOMESTIC
 Well Located:
 Well Located 1: LONGDWLLOW DRIVE
 Well Located 2:

Map Key	Direction	Distance (mi)	Distance (ft)	Elevation (ft)	DB
78	SE	0.83	4,396.26	4.17	WATER WELLS

Site ID:	181392	Section ID:	15.0
Well Constr Permit:	444896	Range ID:	17.0
WCP Status:	6	SPFWE:	472000.03172584
Well No:	1	SPFWN:	1633334.64445734
License No:	7025	GIS Update:	12-Dec-2006
Permit Issued:	16-Feb-1988	Last Update:	13-Jan-2007
Data Collect Site:	NO	Township I:	19.0
Water Use Permit:	NO	UTM Easting:	346312.181
Well Drill:	AUGER	UTM Northing:	3189686.447
Well Depth:	13.0	Point X:	-82.5751614314794
Well Casing:	4.0	Point Y:	28.8256349591843
Casing to:	13.0	Latitude:	28 49 32.29
Static Water:	0.0	Longitude:	82 34 30.58
Contractor:	ADVANCED DRILLING OF JACKSONVILLE		
Site Name:	444896 - 1		
Owner Name:	Huntley Jiffy Stores Inc		
WCP Sites:	http://www38.swfwmd.state.fl.us/Support/WCP/WcpDetail.aspx?permit=444896		
Well Use:	MONITOR		
Well Located:			
Well Located 1:	1898 KINGSLEY AVE		
Well Located 2:			

Map Key	Direction	Distance (mi)	Distance (ft)	Elevation (ft)	DB
78	SE	0.83	4,396.26	4.17	WATER WELLS

Site ID:	71643	Section ID:	15.0
Well Constr Permit:	335132	Range ID:	17.0
WCP Status:	6	SPFWE:	472000.03172584
Well No:	1	SPFWN:	1633334.64445734
License No:	1584	GIS Update:	25-May-2005
Permit Issued:	01-Jan-1970	Last Update:	13-Jan-2007
Data Collect Site:	NO	Township I:	19.0
Water Use Permit:	NO	UTM Easting:	346312.181
Well Drill:	ROTARY	UTM Northing:	3189686.447
Well Depth:	50.0	Point X:	-82.5751614314794
Well Casing:	4.0	Point Y:	28.8256349591843
Casing to:	40.0	Latitude:	28 49 32.29
Static Water:	3.0	Longitude:	82 34 30.58

Wells and Additional Sources Detail Report

Contractor: F.B.MCCRAY WELL DRILLING INC.
 Site Name: 335132 - 1
 Owner Name: Belmont Homes
 WCP Sites: <http://www38.swfwmd.state.fl.us/Support/WCP/WcpDetail.aspx?permit=335132>
 Well Use: DOMESTIC
 Well Located:
 Well Located 1: RT 2, BOX 539 HWY 44 W
 Well Located 2:

Map Key	Direction	Distance (mi)	Distance (ft)	Elevation (ft)	DB
78	SE	0.83	4,396.26	4.17	WATER WELLS

Site ID: 204328	Section ID: 15.0
Well Constr Permit: 467832	Range ID: 17.0
WCP Status: 6	SPFWE: 472000.03172584
Well No: 1	SPFWN: 1633334.64445734
License No: 1073	GIS Update: 25-May-2005
Permit Issued: 04-Oct-1988	Last Update: 13-Jan-2007
Data Collect Site: NO	Township I: 19.0
Water Use Permit: NO	UTM Easting: 346312.181
Well Drill: CABLE TOOL	UTM Northing: 3189686.447
Well Depth: 38.0	Point X: -82.5751614314794
Well Casing: 4.0	Point Y: 28.8256349591843
Casing to: 23.0	Latitude: 28 49 32.29
Static Water: 0.0	Longitude: 82 34 30.58
Contractor: NEWTON'S WELL DRILLING	
Site Name: 467832 - 1	
Owner Name: Craven,Robert	
WCP Sites: http://www38.swfwmd.state.fl.us/Support/WCP/WcpDetail.aspx?permit=467832	
Well Use: DOMESTIC	
Well Located:	
Well Located 1: 8880 W WHITE DOGWOOD DR	
Well Located 2:	

Map Key	Direction	Distance (mi)	Distance (ft)	Elevation (ft)	DB
78	SE	0.83	4,396.26	4.17	WATER WELLS

Site ID: 83965	Section ID: 15.0
Well Constr Permit: 347455	Range ID: 17.0
WCP Status: 6	SPFWE: 472000.03172584
Well No: 1	SPFWN: 1633334.64445734
License No: 1073	GIS Update: 25-May-2005
Permit Issued: 04-Sep-1979	Last Update: 13-Jan-2007
Data Collect Site: NO	Township I: 19.0
Water Use Permit: NO	UTM Easting: 346312.181
Well Drill: CABLE TOOL	UTM Northing: 3189686.447

Wells and Additional Sources Detail Report

Well Depth:	47.0	Point X:	-82.5751614314794
Well Casing:	3.0	Point Y:	28.8256349591843
Casing to:	47.0	Latitude:	28 49 32.29
Static Water:	0.0	Longitude:	82 34 30.58
Contractor:	NEWTON'S WELL DRILLING		
Site Name:	347455 - 1		
Owner Name:	Paul Warth		
WCP Sites:	http://www38.swfwmd.state.fl.us/Support/WCP/WcpDetail.aspx?permit=347455		
Well Use:	DOMESTIC		
Well Located:			
Well Located 1:	P.O. BOX 602		
Well Located 2:			

Map Key	Direction	Distance (mi)	Distance (ft)	Elevation (ft)	DB
78	SE	0.83	4,396.26	4.17	WATER WELLS

Site ID:	173989	Section ID:	15.0
Well Constr Permit:	437493	Range ID:	17.0
WCP Status:	6	SPFWE:	472000.03172584
Well No:	1	SPFWN:	1633334.64445734
License No:	2017	GIS Update:	25-May-2005
Permit Issued:	03-Sep-1987	Last Update:	13-Jan-2007
Data Collect Site:	NO	Township I:	19.0
Water Use Permit:	NO	UTM Easting:	346312.181
Well Drill:	CABLE TOOL	UTM Northing:	3189686.447
Well Depth:	42.0	Point X:	-82.5751614314794
Well Casing:	4.0	Point Y:	28.8256349591843
Casing to:	36.0	Latitude:	28 49 32.29
Static Water:	5.0	Longitude:	82 34 30.58
Contractor:	CORBIN WELL, PUMP & SUPPLY		
Site Name:	437493 - 1		
Owner Name:	Gulfstar Nissan		
WCP Sites:	http://www38.swfwmd.state.fl.us/Support/WCP/WcpDetail.aspx?permit=437493		
Well Use:	PUBLIC SUPPLY		
Well Located:			
Well Located 1:	3500 SW 2ND AVE		
Well Located 2:			

Map Key	Direction	Distance (mi)	Distance (ft)	Elevation (ft)	DB
78	SE	0.83	4,396.26	4.17	WATER WELLS

Site ID:	47347	Section ID:	15.0
Well Constr Permit:	310836	Range ID:	17.0
WCP Status:	6	SPFWE:	472000.03172584
Well No:	1	SPFWN:	1633334.64445734
License No:	26	GIS Update:	25-May-2005

Wells and Additional Sources Detail Report

Permit Issued:	01-Jan-1970	Last Update:	13-Jan-2007
Data Collect Site:	NO	Township I:	19.0
Water Use Permit:	NO	UTM Easting:	346312.181
Well Drill:	CABLE TOOL	UTM Northing:	3189686.447
Well Depth:	37.0	Point X:	-82.5751614314794
Well Casing:	3.0	Point Y:	28.8256349591843
Casing to:	32.0	Latitude:	28 49 32.29
Static Water:	8.0	Longitude:	82 34 30.58
Contractor:	HOPKINS WELL DRILLING		
Site Name:	310836 - 1		
Owner Name:	B B Hendric		
WCP Sites:	http://www38.swfwmd.state.fl.us/Support/WCP/WcpDetail.aspx?permit=310836		
Well Use:	DOMESTIC		
Well Located:			
Well Located 1:	NO ADDRESS		
Well Located 2:			

Map Key	Direction	Distance (mi)	Distance (ft)	Elevation (ft)	DB
78	SE	0.83	4,396.26	4.17	WATER WELLS

Site ID:	150065	Section ID:	15.0
Well Constr Permit:	413544	Range ID:	17.0
WCP Status:	6	SPFWE:	472000.03172584
Well No:	1	SPFWN:	1633334.64445734
License No:	2017	GIS Update:	25-May-2005
Permit Issued:	17-Mar-1986	Last Update:	13-Jan-2007
Data Collect Site:	NO	Township I:	19.0
Water Use Permit:	NO	UTM Easting:	346312.181
Well Drill:	CABLE TOOL	UTM Northing:	3189686.447
Well Depth:	90.0	Point X:	-82.5751614314794
Well Casing:	4.0	Point Y:	28.8256349591843
Casing to:	61.0	Latitude:	28 49 32.29
Static Water:	10.0	Longitude:	82 34 30.58
Contractor:	CORBIN WELL, PUMP & SUPPLY		
Site Name:	413544 - 1		
Owner Name:	Johnson, Emma		
WCP Sites:	http://www38.swfwmd.state.fl.us/Support/WCP/WcpDetail.aspx?permit=413544		
Well Use:	DOMESTIC		
Well Located:			
Well Located 1:	LOT 7 LONGFELLOW STREET		
Well Located 2:			

Map Key	Direction	Distance (mi)	Distance (ft)	Elevation (ft)	DB
78	SE	0.83	4,396.26	4.17	WATER WELLS

Site ID:	76277	Section ID:	15.0
----------	-------	-------------	------

Wells and Additional Sources Detail Report

Well Constr Permit:	339767	Range ID:	17.0
WCP Status:	6	SPFWE:	472000.03172584
Well No:	1	SPFWN:	1633334.64445734
License No:	999998	GIS Update:	12-Dec-2006
Permit Issued:	01-Jan-1970	Last Update:	13-Jan-2007
Data Collect Site:	NO	Township I:	19.0
Water Use Permit:	NO	UTM Easting:	346312.181
Well Drill:	CABLE TOOL	UTM Northing:	3189686.447
Well Depth:	45.0	Point X:	-82.5751614314794
Well Casing:	4.0	Point Y:	28.8256349591843
Casing to:	43.0	Latitude:	28 49 32.29
Static Water:	3.0	Longitude:	82 34 30.58
Contractor:	RECORD MISSING AT UPLOAD		
Site Name:	339767 - 1		
Owner Name:	Simpson,Wm		
WCP Sites:	http://www38.swfwmd.state.fl.us/Support/WCP/WcpDetail.aspx?permit=339767		
Well Use:	DOMESTIC		
Well Located:			
Well Located 1:	NO ADDRESS		
Well Located 2:			

Map Key	Direction	Distance (mi)	Distance (ft)	Elevation (ft)	DB
78	SE	0.83	4,396.26	4.17	WATER WELLS

Site ID:	69569	Section ID:	15.0
Well Constr Permit:	333058	Range ID:	17.0
WCP Status:	6	SPFWE:	472000.03172584
Well No:	1	SPFWN:	1633334.64445734
License No:	999998	GIS Update:	01-Nov-2006
Permit Issued:	01-Jan-1970	Last Update:	13-Jan-2007
Data Collect Site:	NO	Township I:	19.0
Water Use Permit:	NO	UTM Easting:	346312.181
Well Drill:	CABLE TOOL	UTM Northing:	3189686.447
Well Depth:	130.0	Point X:	-82.5751614314794
Well Casing:	4.0	Point Y:	28.8256349591843
Casing to:	117.0	Latitude:	28 49 32.29
Static Water:	12.0	Longitude:	82 34 30.58
Contractor:	RECORD MISSING AT UPLOAD		
Site Name:	333058 - 1		
Owner Name:	J J Griffin		
WCP Sites:	http://www38.swfwmd.state.fl.us/Support/WCP/WcpDetail.aspx?permit=333058		
Well Use:	DOMESTIC		
Well Located:			
Well Located 1:	NO ADDRESS		
Well Located 2:			

Map Key	Direction	Distance (mi)	Distance (ft)	Elevation (ft)	DB
---------	-----------	---------------	---------------	----------------	----

Wells and Additional Sources Detail Report

78 SE 0.83 4,396.26 4.17 WATER WELLS

Site ID:	69557	Section ID:	15.0
Well Constr Permit:	333046	Range ID:	17.0
WCP Status:	6	SPFWE:	472000.03172584
Well No:	1	SPFWN:	1633334.64445734
License No:	999998	GIS Update:	01-Nov-2006
Permit Issued:	01-Jan-1970	Last Update:	13-Jan-2007
Data Collect Site:	NO	Township I:	19.0
Water Use Permit:	NO	UTM Easting:	346312.181
Well Drill:	CABLE TOOL	UTM Northing:	3189686.447
Well Depth:	118.0	Point X:	-82.5751614314794
Well Casing:	4.0	Point Y:	28.8256349591843
Casing to:	110.0	Latitude:	28 49 32.29
Static Water:	12.0	Longitude:	82 34 30.58
Contractor:	RECORD MISSING AT UPLOAD		
Site Name:	333046 - 1		
Owner Name:	J J Griffin		
WCP Sites:	http://www38.swfwmd.state.fl.us/Support/WCP/WcpDetail.aspx?permit=333046		
Well Use:	DOMESTIC		
Well Located:			
Well Located 1:	NO ADDRESS		
Well Located 2:			

Map Key	Direction	Distance (mi)	Distance (ft)	Elevation (ft)	DB
78	SE	0.83	4,396.26	4.17	WATER WELLS

Site ID:	110208	Section ID:	15.0
Well Constr Permit:	373700	Range ID:	17.0
WCP Status:	6	SPFWE:	472000.03172584
Well No:	1	SPFWN:	1633334.64445734
License No:	2134	GIS Update:	25-May-2005
Permit Issued:	13-Apr-1982	Last Update:	13-Jan-2007
Data Collect Site:	NO	Township I:	19.0
Water Use Permit:	NO	UTM Easting:	346312.181
Well Drill:	CABLE TOOL	UTM Northing:	3189686.447
Well Depth:	60.0	Point X:	-82.5751614314794
Well Casing:	4.0	Point Y:	28.8256349591843
Casing to:	60.0	Latitude:	28 49 32.29
Static Water:	14.0	Longitude:	82 34 30.58
Contractor:	LAMPHERE WELL DRILLING		
Site Name:	373700 - 1		
Owner Name:	Cantlire, J. B.		
WCP Sites:	http://www38.swfwmd.state.fl.us/Support/WCP/WcpDetail.aspx?permit=373700		
Well Use:	DOMESTIC		

Wells and Additional Sources Detail Report

Well Located:
 Well Located 1: LEEWOOD SUB DIVISION
 Well Located 2:

Map Key	Direction	Distance (mi)	Distance (ft)	Elevation (ft)	DB
78	SE	0.83	4,396.26	4.17	WATER WELLS

Site ID:	67018	Section ID:	15.0
Well Constr Permit:	330507	Range ID:	17.0
WCP Status:	6	SPFWE:	472000.03172584
Well No:	1	SPFWN:	1633334.64445734
License No:	1134	GIS Update:	25-May-2005
Permit Issued:	01-Jan-1970	Last Update:	13-Jan-2007
Data Collect Site:	NO	Township I:	19.0
Water Use Permit:	NO	UTM Easting:	346312.181
Well Drill:	CABLE TOOL	UTM Northing:	3189686.447
Well Depth:	50.0	Point X:	-82.5751614314794
Well Casing:	12.0	Point Y:	28.8256349591843
Casing to:	30.0	Latitude:	28 49 32.29
Static Water:	6.0	Longitude:	82 34 30.58
Contractor:	GORDY DRILLING		
Site Name:	330507 - 1		
Owner Name:	R E Rooks		
WCP Sites:	http://www38.swfwmd.state.fl.us/Support/WCP/WcpDetail.aspx?permit=330507		
Well Use:	IRRIGATION		
Well Located:			
Well Located 1:	NO ADDRESS		
Well Located 2:			

Map Key	Direction	Distance (mi)	Distance (ft)	Elevation (ft)	DB
78	SE	0.83	4,396.26	4.17	WATER WELLS

Site ID:	66683	Section ID:	15.0
Well Constr Permit:	330172	Range ID:	17.0
WCP Status:	6	SPFWE:	472000.03172584
Well No:	1	SPFWN:	1633334.64445734
License No:	1584	GIS Update:	25-May-2005
Permit Issued:	01-Jan-1970	Last Update:	13-Jan-2007
Data Collect Site:	NO	Township I:	19.0
Water Use Permit:	NO	UTM Easting:	346312.181
Well Drill:	ROTARY	UTM Northing:	3189686.447
Well Depth:	50.0	Point X:	-82.5751614314794
Well Casing:	3.0	Point Y:	28.8256349591843
Casing to:	42.0	Latitude:	28 49 32.29
Static Water:	6.0	Longitude:	82 34 30.58
Contractor:	F.B.MCCRAY WELL DRILLING INC.		

Wells and Additional Sources Detail Report

Site Name: 330172 - 1
 Owner Name: R Staples
 WCP Sites: <http://www38.swfwmd.state.fl.us/Support/WCP/WcpDetail.aspx?permit=330172>
 Well Use: DOMESTIC
 Well Located:
 Well Located 1: NO ADDRESS
 Well Located 2:

Map Key	Direction	Distance (mi)	Distance (ft)	Elevation (ft)	DB
78	SE	0.83	4,396.26	4.17	WATER WELLS

Site ID: 114418	Section ID: 15.0
Well Constr Permit: 377910	Range ID: 17.0
WCP Status: 6	SPFWE: 472000.03172584
Well No: 0	SPFWN: 1633334.64445734
License No: 1584	GIS Update: 15-Jan-2007
Permit Issued: 17-Jan-1983	Last Update: 13-Jan-2007
Data Collect Site: NO	Township I: 19.0
Water Use Permit: NO	UTM Easting: 346312.181
Well Drill:	UTM Northing: 3189686.447
Well Depth: 0.0	Point X: -82.5751614314794
Well Casing: 4.0	Point Y: 28.8256349591843
Casing to: 0.0	Latitude: 28 49 32.29
Static Water: 0.0	Longitude: 82 34 30.58
Contractor: F.B.MCCRAY WELL DRILLING INC.	
Site Name: 377910 - 1	
Owner Name: Ursino, Frank	
WCP Sites: http://www38.swfwmd.state.fl.us/Support/WCP/WcpDetail.aspx?permit=377910	
Well Use: TEST	
Well Located:	
Well Located 1: N HWY 19	
Well Located 2:	

Map Key	Direction	Distance (mi)	Distance (ft)	Elevation (ft)	DB
78	SE	0.83	4,396.26	4.17	WATER WELLS

Site ID: 76151	Section ID: 15.0
Well Constr Permit: 339641	Range ID: 17.0
WCP Status: 6	SPFWE: 472000.03172584
Well No: 1	SPFWN: 1633334.64445734
License No: 1584	GIS Update: 27-Oct-2006
Permit Issued: 01-Jan-1970	Last Update: 13-Jan-2007
Data Collect Site: NO	Township I: 19.0
Water Use Permit: NO	UTM Easting: 346312.181
Well Drill: NOT ENTERED	UTM Northing: 3189686.447
Well Depth: 120.0	Point X: -82.5751614314794

Wells and Additional Sources Detail Report

Well Casing:	4.0	Point Y:	28.8256349591843
Casing to:	85.0	Latitude:	28 49 32.29
Static Water:	15.0	Longitude:	82 34 30.58
Contractor:	F.B.MCCRAY WELL DRILLING INC.		
Site Name:	339641 - 1		
Owner Name:	M Rust		
WCP Sites:	http://www38.swfwmd.state.fl.us/Support/WCP/WcpDetail.aspx?permit=339641		
Well Use:	DOMESTIC		
Well Located:			
Well Located 1:	NO ADDRESS		
Well Located 2:			

Map Key	Direction	Distance (mi)	Distance (ft)	Elevation (ft)	DB
78	SE	0.83	4,396.26	4.17	WATER WELLS

Site ID:	181390	Section ID:	15.0
Well Constr Permit:	444894	Range ID:	17.0
WCP Status:	6	SPFWE:	472000.03172584
Well No:	1	SPFWN:	1633334.64445734
License No:	7025	GIS Update:	12-Dec-2006
Permit Issued:	16-Feb-1988	Last Update:	13-Jan-2007
Data Collect Site:	NO	Township I:	19.0
Water Use Permit:	NO	UTM Easting:	346312.181
Well Drill:	AUGER	UTM Northing:	3189686.447
Well Depth:	13.0	Point X:	-82.5751614314794
Well Casing:	4.0	Point Y:	28.8256349591843
Casing to:	13.0	Latitude:	28 49 32.29
Static Water:	0.0	Longitude:	82 34 30.58
Contractor:	ADVANCED DRILLING OF JACKSONVILLE		
Site Name:	444894 - 1		
Owner Name:	Huntley Jiffy Stores Inc		
WCP Sites:	http://www38.swfwmd.state.fl.us/Support/WCP/WcpDetail.aspx?permit=444894		
Well Use:	MONITOR		
Well Located:			
Well Located 1:	1898 KINGSLEY AVE		
Well Located 2:			

Map Key	Direction	Distance (mi)	Distance (ft)	Elevation (ft)	DB
78	SE	0.83	4,396.26	4.17	WATER WELLS

Site ID:	108365	Section ID:	15.0
Well Constr Permit:	371857	Range ID:	17.0
WCP Status:	6	SPFWE:	472000.03172584
Well No:	1	SPFWN:	1633334.64445734
License No:	1584	GIS Update:	25-May-2005
Permit Issued:	29-Jan-1982	Last Update:	13-Jan-2007

Wells and Additional Sources Detail Report

Data Collect Site:	NO	Township I:	19.0
Water Use Permit:	NO	UTM Easting:	346312.181
Well Drill:	ROTARY	UTM Northing:	3189686.447
Well Depth:	155.0	Point X:	-82.5751614314794
Well Casing:	4.0	Point Y:	28.8256349591843
Casing to:	90.0	Latitude:	28 49 32.29
Static Water:	20.0	Longitude:	82 34 30.58
Contractor:	F.B.MCCRAY WELL DRILLING INC.		
Site Name:	371857 - 1		
Owner Name:	Eno Nuimi		
WCP Sites:	http://www38.swfwmd.state.fl.us/Support/WCP/WcpDetail.aspx?permit=371857		
Well Use:	DOMESTIC		
Well Located:			
Well Located 1:	RT 1 BOX 476-LONGFELLOW DR		
Well Located 2:			

Map Key	Direction	Distance (mi)	Distance (ft)	Elevation (ft)	DB
78	SE	0.83	4,396.26	4.17	WATER WELLS

Site ID:	97891	Section ID:	15.0
Well Constr Permit:	361381	Range ID:	17.0
WCP Status:	6	SPFWE:	472000.03172584
Well No:	1	SPFWN:	1633334.64445734
License No:	1584	GIS Update:	25-May-2005
Permit Issued:	22-Jan-1981	Last Update:	13-Jan-2007
Data Collect Site:	NO	Township I:	19.0
Water Use Permit:	NO	UTM Easting:	346312.181
Well Drill:	ROTARY	UTM Northing:	3189686.447
Well Depth:	180.0	Point X:	-82.5751614314794
Well Casing:	4.0	Point Y:	28.8256349591843
Casing to:	130.0	Latitude:	28 49 32.29
Static Water:	20.0	Longitude:	82 34 30.58
Contractor:	F.B.MCCRAY WELL DRILLING INC.		
Site Name:	361381 - 1		
Owner Name:	Nurmi, Eino		
WCP Sites:	http://www38.swfwmd.state.fl.us/Support/WCP/WcpDetail.aspx?permit=361381		
Well Use:	DOMESTIC		
Well Located:			
Well Located 1:	RT 1, BOX 351 COUNTY RD		
Well Located 2:			

Map Key	Direction	Distance (mi)	Distance (ft)	Elevation (ft)	DB
78	SE	0.83	4,396.26	4.17	WATER WELLS

Site ID:	65435	Section ID:	15.0
Well Constr Permit:	328924	Range ID:	17.0

Wells and Additional Sources Detail Report

WCP Status:	6	SPFWE:	472000.03172584
Well No:	1	SPFWN:	1633334.64445734
License No:	999998	GIS Update:	25-May-2005
Permit Issued:	01-Jan-1970	Last Update:	13-Jan-2007
Data Collect Site:	NO	Township I:	19.0
Water Use Permit:	NO	UTM Easting:	346312.181
Well Drill:	CABLE TOOL	UTM Northing:	3189686.447
Well Depth:	12.0	Point X:	-82.5751614314794
Well Casing:	3.0	Point Y:	28.8256349591843
Casing to:	9.0	Latitude:	28 49 32.29
Static Water:	5.0	Longitude:	82 34 30.58
Contractor:	RECORD MISSING AT UPLOAD		
Site Name:	328924 - 1		
Owner Name:	H S June		
WCP Sites:	http://www38.swfwmd.state.fl.us/Support/WCP/WcpDetail.aspx?permit=328924		
Well Use:	DOMESTIC		
Well Located:			
Well Located 1:	NO ADDRESS		
Well Located 2:			

Map Key	Direction	Distance (mi)	Distance (ft)	Elevation (ft)	DB
78	SE	0.83	4,396.26	4.17	WATER WELLS

Site ID:	110020	Section ID:	15.0
Well Constr Permit:	373512	Range ID:	17.0
WCP Status:	6	SPFWE:	472000.03172584
Well No:	1	SPFWN:	1633334.64445734
License No:	2134	GIS Update:	25-May-2005
Permit Issued:	06-Apr-1982	Last Update:	13-Jan-2007
Data Collect Site:	NO	Township I:	19.0
Water Use Permit:	NO	UTM Easting:	346312.181
Well Drill:	CABLE TOOL	UTM Northing:	3189686.447
Well Depth:	36.0	Point X:	-82.5751614314794
Well Casing:	4.0	Point Y:	28.8256349591843
Casing to:	35.0	Latitude:	28 49 32.29
Static Water:	3.0	Longitude:	82 34 30.58
Contractor:	LAMPHERE WELL DRILLING		
Site Name:	373512 - 1		
Owner Name:	Gest, Kenneth L.		
WCP Sites:	http://www38.swfwmd.state.fl.us/Support/WCP/WcpDetail.aspx?permit=373512		
Well Use:	IRRIGATION		
Well Located:			
Well Located 1:	LOT 8 LEEWOOD SUBDIVISION		
Well Located 2:			

Map Key	Direction	Distance (mi)	Distance (ft)	Elevation (ft)	DB
---------	-----------	---------------	---------------	----------------	----

Wells and Additional Sources Detail Report

78	SE	0.83	4,396.26	4.17	WATER WELLS
Site ID:	84767	Section ID:	15.0		
Well Constr Permit:	348257	Range ID:	17.0		
WCP Status:	6	SPFWE:	472000.03172584		
Well No:	1	SPFWN:	1633334.64445734		
License No:	2017	GIS Update:	25-May-2005		
Permit Issued:	08-Oct-1979	Last Update:	13-Jan-2007		
Data Collect Site:	NO	Township I:	19.0		
Water Use Permit:	NO	UTM Easting:	346312.181		
Well Drill:	CABLE TOOL	UTM Northing:	3189686.447		
Well Depth:	155.0	Point X:	-82.5751614314794		
Well Casing:	4.0	Point Y:	28.8256349591843		
Casing to:	153.0	Latitude:	28 49 32.29		
Static Water:	20.0	Longitude:	82 34 30.58		
Contractor:	CORBIN WELL, PUMP & SUPPLY				
Site Name:	348257 - 1				
Owner Name:	Fred Schaefer				
WCP Sites:	http://www38.swfwmd.state.fl.us/Support/WCP/WcpDetail.aspx?permit=348257				
Well Use:	DOMESTIC				
Well Located:					
Well Located 1:	RT 1, BOX 487-R				
Well Located 2:					

Map Key	Direction	Distance (mi)	Distance (ft)	Elevation (ft)	DB
78	SE	0.83	4,396.26	4.17	WATER WELLS

Site ID:	135434	Section ID:	15.0		
Well Constr Permit:	398913	Range ID:	17.0		
WCP Status:	6	SPFWE:	472000.03172584		
Well No:	1	SPFWN:	1633334.64445734		
License No:	2316	GIS Update:	25-May-2005		
Permit Issued:	11-Dec-1984	Last Update:	13-Jan-2007		
Data Collect Site:	NO	Township I:	19.0		
Water Use Permit:	NO	UTM Easting:	346312.181		
Well Drill:	CABLE TOOL	UTM Northing:	3189686.447		
Well Depth:	21.0	Point X:	-82.5751614314794		
Well Casing:	4.0	Point Y:	28.8256349591843		
Casing to:	20.0	Latitude:	28 49 32.29		
Static Water:	3.0	Longitude:	82 34 30.58		
Contractor:	SMITTY'S WELL DRILLING				
Site Name:	398913 - 1				
Owner Name:	Hugh L Hall				
WCP Sites:	http://www38.swfwmd.state.fl.us/Support/WCP/WcpDetail.aspx?permit=398913				
Well Use:	DOMESTIC				
Well Located:					

Wells and Additional Sources Detail Report

Well Located 1: LOT 3 HIGHLAND PINES
 Well Located 2:

Map Key	Direction	Distance (mi)	Distance (ft)	Elevation (ft)	DB
79	ESE	0.85	4,463.92	5.65	WATER WELLS

Site ID:	737278	Section ID:	15.0
Well Constr Permit:	785652	Range ID:	17.0
WCP Status:	6	SPFWE:	472955.71304173
Well No:	1	SPFWN:	1634684.93850832
License No:	9305	GIS Update:	29-Jun-2009
Permit Issued:	29-Jun-2009	Last Update:	29-Oct-2009
Data Collect Site:	NO	Township I:	19.0
Water Use Permit:	NO	UTM Easting:	346606.90119482
Well Drill:	COMBINATION (TWO OR MORE METHODS)	UTM Northing:	3190095.5144265
Well Depth:	140.0	Point X:	-82.5721972216615
Well Casing:	4.0	Point Y:	28.8293611106523
Casing to:	126.0	Latitude:	28 49 45.70
Static Water:	18.0	Longitude:	82 34 19.91
Contractor:	CAM WELL & PUMP		
Site Name:	Proposed WCP Well		
Owner Name:	Three Springs Of Homosassa, Inc.		
WCP Sites:	http://www38.swfwmd.state.fl.us/Support/WCP/WcpDetail.aspx?permit=785652		
Well Use:	TEST		
Well Located:			
Well Located 1:	6299 W. Longfellow Street		
Well Located 2:	Homosassa		

Map Key	Direction	Distance (mi)	Distance (ft)	Elevation (ft)	DB
80	SE	0.85	4,480.75	2.43	WATER WELLS

Site ID:	248827	Section ID:	15.0
Well Constr Permit:	512071	Range ID:	17.0
WCP Status:	6	SPFWE:	471349.35422142
Well No:	1	SPFWN:	1632672.91940285
License No:	1150	GIS Update:	25-May-2005
Permit Issued:	26-Mar-1991	Last Update:	13-Jan-2007
Data Collect Site:	NO	Township I:	19.0
Water Use Permit:	NO	UTM Easting:	346112.181
Well Drill:	COMBINATION (TWO OR MORE METHODS)	UTM Northing:	3189486.447
Well Depth:	50.0	Point X:	-82.577183408277
Well Casing:	4.0	Point Y:	28.823806463599
Casing to:	41.0	Latitude:	28 49 25.70
Static Water:	1.0	Longitude:	82 34 37.86
Contractor:	CITRUS WELL DRILLING		

Wells and Additional Sources Detail Report

Site Name: 512071 - 1
 Owner Name: Mcdaniels Mobile Home
 WCP Sites: <http://www38.swfwmd.state.fl.us/Support/WCP/WcpDetail.aspx?permit=512071>
 Well Use: DOMESTIC
 Well Located:
 Well Located 1: HIGHWAY 41
 Well Located 2:

Map Key	Direction	Distance (mi)	Distance (ft)	Elevation (ft)	DB
81	NE	0.85	4,495.57	9.81	WATER WELLS

Site ID: 261135	Section ID: 10.0
Well Constr Permit: 519863	Range ID: 17.0
WCP Status: 6	SPFWE: 471290.52953592
Well No: 1	SPFWN: 1640658.64752584
License No: 1073	GIS Update: 25-May-2005
Permit Issued: 20-Dec-1991	Last Update: 13-Jan-2007
Data Collect Site: NO	Township I: 19.0
Water Use Permit: NO	UTM Easting: 346114.746
Well Drill: COMBINATION (TWO OR MORE METHODS)	UTM Northing: 3191920.352
Well Depth: 70.0	Point X: -82.5774883389631
Well Casing: 4.0	Point Y: 28.8457673040014
Casing to: 58.0	Latitude: 28 50 44.76
Static Water: 0.0	Longitude: 82 34 38.96
Contractor: NEWTON'S WELL DRILLING	
Site Name: 519863 - 1	
Owner Name: Robert Leblanc	
WCP Sites: http://www38.swfwmd.state.fl.us/Support/WCP/WcpDetail.aspx?permit=519863	
Well Use: DOMESTIC	
Well Located:	
Well Located 1: LOT 10 BLOCK 24 OF CRYSTAL ACRES	
Well Located 2:	

Map Key	Direction	Distance (mi)	Distance (ft)	Elevation (ft)	DB
83	NNE	0.87	4,619.61	9.57	WATER WELLS

Site ID: 904038	Section ID: 10.0
Well Constr Permit: 869485	Range ID: 17.0
WCP Status: 6	SPFWE: 471197.51538173
Well No: 3	SPFWN: 1640862.63409563
License No: 11093	GIS Update: 15-May-2018
Permit Issued: 09-May-2018	Last Update: 15-May-2018
Data Collect Site: NO	Township I: 19.0
Water Use Permit: NO	UTM Easting: 346086.92240312
Well Drill: PLUGGED BY APPROVED METHOD	UTM Northing: 3191982.75833836

Wells and Additional Sources Detail Report

Well Depth:	17.0	Point X:	-82.5777819707394
Well Casing:	2.0	Point Y:	28.8463270439165
Casing to:	17.0	Latitude:	28 50 46.78
Static Water:	5.0	Longitude:	82 34 40.02
Contractor:	NATIONAL ENV TECHNOLOGY INC		
Site Name:	Proposed WCP Well		
Owner Name:	Kingsbay Holdings Ltd		
WCP Sites:	http://www38.swfwmd.state.fl.us/Support/WCP/WcpDetail.aspx?permit=869485		
Well Use:	PLUGGED		
Well Located:			
Well Located 1:	1005 S SUNCOAST BLVD LOT A		
Well Located 2:	N/A		

Map Key	Direction	Distance (mi)	Distance (ft)	Elevation (ft)	DB
83	NNE	0.87	4,619.61	9.57	WATER WELLS

Site ID:	847724	Section ID:	10.0
Well Constr Permit:	842479	Range ID:	17.0
WCP Status:	6	SPFWE:	471195.57938109
Well No:	3	SPFWN:	1640864.80529161
License No:	9095	GIS Update:	01-Apr-2015
Permit Issued:	19-Mar-2015	Last Update:	01-Apr-2015
Data Collect Site:	NO	Township I:	19.0
Water Use Permit:	NO	UTM Easting:	346086.33795549
Well Drill:	HYDRAULIC PUNCH	UTM Northing:	3191983.42500837
Well Depth:	17.0	Point X:	-82.5777880509637
Well Casing:	2.0	Point Y:	28.8463329891913
Casing to:	2.0	Latitude:	28 50 46.80
Static Water:	6.0	Longitude:	82 34 40.04
Contractor:	Fred McKay		
Site Name:	Proposed WCP Well		
Owner Name:	Kingsbay Holdings Ltd		
WCP Sites:	http://www38.swfwmd.state.fl.us/Support/WCP/WcpDetail.aspx?permit=842479		
Well Use:	MONITOR		
Well Located:			
Well Located 1:	01005 S SUNCOAST BLVD		
Well Located 2:	N/A		

Map Key	Direction	Distance (mi)	Distance (ft)	Elevation (ft)	DB
85	NNE	0.88	4,632.19	9.16	WATER WELLS

Site ID:	847725	Section ID:	10.0
Well Constr Permit:	842479	Range ID:	17.0
WCP Status:	6	SPFWE:	471228.5654922
Well No:	4	SPFWN:	1640857.86084716
License No:	9095	GIS Update:	01-Apr-2015

Wells and Additional Sources Detail Report

Permit Issued:	19-Mar-2015	Last Update:	01-Apr-2015
Data Collect Site:	NO	Township I:	19.0
Water Use Permit:	NO	UTM Easting:	346096.37307327
Well Drill:	HYDRAULIC PUNCH	UTM Northing:	3191981.22392058
Well Depth:	17.0	Point X:	-82.577684912005
Well Casing:	2.0	Point Y:	28.8463143323129
Casing to:	2.0	Latitude:	28 50 46.73
Static Water:	6.0	Longitude:	82 34 39.67
Contractor:	Fred McKay		
Site Name:	Proposed WCP Well		
Owner Name:	Kingsbay Holdings Ltd		
WCP Sites:	http://www38.swfwmd.state.fl.us/Support/WCP/WcpDetail.aspx?permit=842479		
Well Use:	MONITOR		
Well Located:			
Well Located 1:	01005 S SUNCOAST BLVD		
Well Located 2:	N/A		

Map Key	Direction	Distance (mi)	Distance (ft)	Elevation (ft)	DB
85	NNE	0.88	4,632.19	9.16	WATER WELLS

Site ID:	904035	Section ID:	10.0
Well Constr Permit:	869485	Range ID:	17.0
WCP Status:	6	SPFWE:	471231.3695484
Well No:	1	SPFWN:	1640858.72784563
License No:	11093	GIS Update:	15-May-2018
Permit Issued:	09-May-2018	Last Update:	15-May-2018
Data Collect Site:	NO	Township I:	19.0
Water Use Permit:	NO	UTM Easting:	346097.22987138
Well Drill:	PLUGGED BY APPROVED METHOD	UTM Northing:	3191981.48095133
Well Depth:	12.0	Point X:	-82.5776761663867
Well Casing:	2.0	Point Y:	28.8463167545091
Casing to:	12.0	Latitude:	28 50 46.74
Static Water:	5.0	Longitude:	82 34 39.63
Contractor:	NATIONAL ENV TECHNOLOGY INC		
Site Name:	Proposed WCP Well		
Owner Name:	Kingsbay Holdings Ltd		
WCP Sites:	http://www38.swfwmd.state.fl.us/Support/WCP/WcpDetail.aspx?permit=869485		
Well Use:	PLUGGED		
Well Located:			
Well Located 1:	1005 S SUNCOAST BLVD LOT A		
Well Located 2:	N/A		

Map Key	Direction	Distance (mi)	Distance (ft)	Elevation (ft)	DB
86	NNE	0.88	4,638.01	9.64	WATER WELLS

Wells and Additional Sources Detail Report

Site ID:	904041	Section ID:	10.0
Well Constr Permit:	869485	Range ID:	17.0
WCP Status:	6	SPFWE:	471204.45984229
Well No:	0	SPFWN:	1640880.42923229
License No:	11093	GIS Update:	09-May-2018
Permit Issued:	09-May-2018	Last Update:	15-May-2018
Data Collect Site:	NO	Township I:	19.0
Water Use Permit:	NO	UTM Easting:	346089.08449925
Well Drill:		UTM Northing:	3191988.16380981
Well Depth:	0.0	Point X:	-82.5777605496504
Well Casing:	2.0	Point Y:	28.8463760756059
Casing to:	0.0	Latitude:	28 50 46.95
Static Water:	0.0	Longitude:	82 34 39.94
Contractor:	NATIONAL ENV TECHNOLOGY INC		
Site Name:	Proposed WCP Well		
Owner Name:	Kingsbay Holdings Ltd		
WCP Sites:	http://www38.swfwmd.state.fl.us/Support/WCP/WcpDetail.aspx?permit=869485		
Well Use:	PLUGGED		
Well Located:			
Well Located 1:	1005 S SUNCOAST BLVD LOT A		
Well Located 2:	N/A		

Map Key	Direction	Distance (mi)	Distance (ft)	Elevation (ft)	DB
86	NNE	0.88	4,638.01	9.64	WATER WELLS

Site ID:	904040	Section ID:	10.0
Well Constr Permit:	869485	Range ID:	17.0
WCP Status:	6	SPFWE:	471204.45984229
Well No:	0	SPFWN:	1640880.42923229
License No:	11093	GIS Update:	09-May-2018
Permit Issued:	09-May-2018	Last Update:	15-May-2018
Data Collect Site:	NO	Township I:	19.0
Water Use Permit:	NO	UTM Easting:	346089.08449925
Well Drill:		UTM Northing:	3191988.16380981
Well Depth:	0.0	Point X:	-82.5777605496504
Well Casing:	2.0	Point Y:	28.8463760756059
Casing to:	0.0	Latitude:	28 50 46.95
Static Water:	0.0	Longitude:	82 34 39.94
Contractor:	NATIONAL ENV TECHNOLOGY INC		
Site Name:	Proposed WCP Well		
Owner Name:	Kingsbay Holdings Ltd		
WCP Sites:	http://www38.swfwmd.state.fl.us/Support/WCP/WcpDetail.aspx?permit=869485		
Well Use:	PLUGGED		
Well Located:			
Well Located 1:	1005 S SUNCOAST BLVD LOT A		
Well Located 2:	N/A		

Wells and Additional Sources Detail Report

Map Key	Direction	Distance (mi)	Distance (ft)	Elevation (ft)	DB
86	NNE	0.88	4,638.01	9.64	WATER WELLS
Site ID:	904039	Section ID:	10.0		
Well Constr Permit:	869485	Range ID:	17.0		
WCP Status:	6	SPFWE:	471204.45984229		
Well No:	0	SPFWN:	1640880.42923229		
License No:	11093	GIS Update:	09-May-2018		
Permit Issued:	09-May-2018	Last Update:	15-May-2018		
Data Collect Site:	NO	Township I:	19.0		
Water Use Permit:	NO	UTM Easting:	346089.08449925		
Well Drill:		UTM Northing:	3191988.16380981		
Well Depth:	0.0	Point X:	-82.5777605496504		
Well Casing:	2.0	Point Y:	28.8463760756059		
Casing to:	0.0	Latitude:	28 50 46.95		
Static Water:	0.0	Longitude:	82 34 39.94		
Contractor:	NATIONAL ENV TECHNOLOGY INC				
Site Name:	Proposed WCP Well				
Owner Name:	Kingsbay Holdings Ltd				
WCP Sites:	http://www38.swfwmd.state.fl.us/Support/WCP/WcpDetail.aspx?permit=869485				
Well Use:	PLUGGED				
Well Located:					
Well Located 1:	1005 S SUNCOAST BLVD LOT A				
Well Located 2:	N/A				

Map Key	Direction	Distance (mi)	Distance (ft)	Elevation (ft)	DB
86	NNE	0.88	4,638.01	9.64	WATER WELLS
Site ID:	904042	Section ID:	10.0		
Well Constr Permit:	869485	Range ID:	17.0		
WCP Status:	6	SPFWE:	471204.45984229		
Well No:	0	SPFWN:	1640880.42923229		
License No:	11093	GIS Update:	09-May-2018		
Permit Issued:	09-May-2018	Last Update:	15-May-2018		
Data Collect Site:	NO	Township I:	19.0		
Water Use Permit:	NO	UTM Easting:	346089.08449925		
Well Drill:		UTM Northing:	3191988.16380981		
Well Depth:	0.0	Point X:	-82.5777605496504		
Well Casing:	2.0	Point Y:	28.8463760756059		
Casing to:	0.0	Latitude:	28 50 46.95		
Static Water:	0.0	Longitude:	82 34 39.94		
Contractor:	NATIONAL ENV TECHNOLOGY INC				
Site Name:	Proposed WCP Well				
Owner Name:	Kingsbay Holdings Ltd				
WCP Sites:	http://www38.swfwmd.state.fl.us/Support/WCP/WcpDetail.aspx?permit=869485				

Wells and Additional Sources Detail Report

Well Use: PLUGGED
 Well Located:
 Well Located 1: 1005 S SUNCOAST BLVD LOT A
 Well Located 2: N/A

Map Key	Direction	Distance (mi)	Distance (ft)	Elevation (ft)	DB
86	NNE	0.88	4,638.01	9.64	WATER WELLS

Site ID:	904043	Section ID:	10.0
Well Constr Permit:	869485	Range ID:	17.0
WCP Status:	6	SPFWE:	471204.45984229
Well No:	0	SPFWN:	1640880.42923229
License No:	11093	GIS Update:	09-May-2018
Permit Issued:	09-May-2018	Last Update:	15-May-2018
Data Collect Site:	NO	Township I:	19.0
Water Use Permit:	NO	UTM Easting:	346089.08449925
Well Drill:		UTM Northing:	3191988.16380981
Well Depth:	0.0	Point X:	-82.5777605496504
Well Casing:	2.0	Point Y:	28.8463760756059
Casing to:	0.0	Latitude:	28 50 46.95
Static Water:	0.0	Longitude:	82 34 39.94
Contractor:	NATIONAL ENV TECHNOLOGY INC		
Site Name:	Proposed WCP Well		
Owner Name:	Kingsbay Holdings Ltd		
WCP Sites:	http://www38.swfwmd.state.fl.us/Support/WCP/WcpDetail.aspx?permit=869485		
Well Use:	PLUGGED		
Well Located:			
Well Located 1:	1005 S SUNCOAST BLVD LOT A		
Well Located 2:	N/A		

Map Key	Direction	Distance (mi)	Distance (ft)	Elevation (ft)	DB
87	NNE	0.88	4,647.43	9.64	WATER WELLS

Site ID:	847723	Section ID:	10.0
Well Constr Permit:	842479	Range ID:	17.0
WCP Status:	6	SPFWE:	471228.5654922
Well No:	2	SPFWN:	1640876.95806938
License No:	9095	GIS Update:	01-Apr-2015
Permit Issued:	19-Mar-2015	Last Update:	01-Apr-2015
Data Collect Site:	NO	Township I:	19.0
Water Use Permit:	NO	UTM Easting:	346096.4220976
Well Drill:	HYDRAULIC PUNCH	UTM Northing:	3191987.04404645
Well Depth:	12.0	Point X:	-82.5776852021851
Well Casing:	2.0	Point Y:	28.846366852168
Casing to:	2.0	Latitude:	28 50 46.92
Static Water:	6.0	Longitude:	82 34 39.67

Wells and Additional Sources Detail Report

Contractor: Fred McKay
 Site Name: Proposed WCP Well
 Owner Name: Kingsbay Holdings Ltd
 WCP Sites: <http://www38.swfwmd.state.fl.us/Support/WCP/WcpDetail.aspx?permit=842479>
 Well Use: MONITOR
 Well Located:
 Well Located 1: 01005 S SUNCOAST BLVD
 Well Located 2: N/A

Map Key	Direction	Distance (mi)	Distance (ft)	Elevation (ft)	DB
88	NNE	0.88	4,658.47	9.40	WATER WELLS

Site ID:	904037	Section ID:	10.0
Well Constr Permit:	869485	Range ID:	17.0
WCP Status:	6	SPFWE:	471147.16815951
Well No:	2	SPFWN:	1640937.72090119
License No:	11093	GIS Update:	15-May-2018
Permit Issued:	09-May-2018	Last Update:	15-May-2018
Data Collect Site:	NO	Township I:	19.0
Water Use Permit:	NO	UTM Easting:	346071.77118964
Well Drill:	PLUGGED BY APPROVED METHOD	UTM Northing:	3192005.77126233
Well Depth:	12.0	Point X:	-82.5779403728586
Well Casing:	2.0	Point Y:	28.8465328666824
Casing to:	12.0	Latitude:	28 50 47.52
Static Water:	5.0	Longitude:	82 34 40.59
Contractor:	NATIONAL ENV TECHNOLOGY INC		
Site Name:	Proposed WCP Well		
Owner Name:	Kingsbay Holdings Ltd		
WCP Sites:	http://www38.swfwmd.state.fl.us/Support/WCP/WcpDetail.aspx?permit=869485		
Well Use:	PLUGGED		
Well Located:			
Well Located 1:	1005 S SUNCOAST BLVD LOT A		
Well Located 2:	N/A		

Map Key	Direction	Distance (mi)	Distance (ft)	Elevation (ft)	DB
88	NNE	0.88	4,658.47	9.40	WATER WELLS

Site ID:	852410	Section ID:	10.0
Well Constr Permit:	844739	Range ID:	17.0
WCP Status:	6	SPFWE:	471145.43206751
Well No:	2	SPFWN:	1640938.59953177
License No:	11093	GIS Update:	01-Jul-2015
Permit Issued:	24-Jun-2015	Last Update:	01-Jul-2015
Data Collect Site:	NO	Township I:	19.0
Water Use Permit:	NO	UTM Easting:	346071.24434862

Wells and Additional Sources Detail Report

Well Drill:	AUGER	UTM Northing:	3192006.04349314
Well Depth:	12.0	Point X:	-82.5779458093612
Well Casing:	2.0	Point Y:	28.8465352597059
Casing to:	2.0	Latitude:	28 50 47.53
Static Water:	5.0	Longitude:	82 34 40.60
Contractor:	NATIONAL ENV TECHNOLOGY INC		
Site Name:	Proposed WCP Well		
Owner Name:	Kingsbay Holdings Ltd		
WCP Sites:	http://www38.swfwmd.state.fl.us/Support/WCP/WcpDetail.aspx?permit=844739		
Well Use:	MONITOR		
Well Located:			
Well Located 1:	01005 S SUNCOAST BLVD		
Well Located 2:	N/A		

Map Key	Direction	Distance (mi)	Distance (ft)	Elevation (ft)	DB
89	NNE	0.88	4,667.13	9.40	WATER WELLS

Site ID:	852408	Section ID:	10.0
Well Constr Permit:	844739	Range ID:	17.0
WCP Status:	6	SPFWE:	471140.22370954
Well No:	0	SPFWN:	1640951.62039229
License No:	11093	GIS Update:	24-Jun-2015
Permit Issued:	24-Jun-2015	Last Update:	01-Jul-2015
Data Collect Site:	NO	Township I:	19.0
Water Use Permit:	NO	UTM Easting:	346069.69045994
Well Drill:		UTM Northing:	3192010.02513973
Well Depth:	0.0	Point X:	-82.5779622757227
Well Casing:	2.0	Point Y:	28.8465709990256
Casing to:	0.0	Latitude:	28 50 47.66
Static Water:	0.0	Longitude:	82 34 40.66
Contractor:	NATIONAL ENV TECHNOLOGY INC		
Site Name:	Proposed WCP Well		
Owner Name:	Kingsbay Holdings Ltd		
WCP Sites:	http://www38.swfwmd.state.fl.us/Support/WCP/WcpDetail.aspx?permit=844739		
Well Use:	MONITOR		
Well Located:			
Well Located 1:	01005 S SUNCOAST BLVD		
Well Located 2:	N/A		

Map Key	Direction	Distance (mi)	Distance (ft)	Elevation (ft)	DB
90	NNE	0.89	4,675.98	9.41	WATER WELLS

Site ID:	852409	Section ID:	10.0
Well Constr Permit:	844739	Range ID:	17.0
WCP Status:	6	SPFWE:	471135.8834564
Well No:	1	SPFWN:	1640964.64119844

Wells and Additional Sources Detail Report

License No:	11093	GIS Update:	01-Jul-2015
Permit Issued:	24-Jun-2015	Last Update:	01-Jul-2015
Data Collect Site:	NO	Township I:	19.0
Water Use Permit:	NO	UTM Easting:	346068.40113737
Well Drill:	AUGER	UTM Northing:	3192014.00454126
Well Depth:	12.0	Point X:	-82.5779760305205
Well Casing:	2.0	Point Y:	28.8466067499625
Casing to:	2.0	Latitude:	28 50 47.78
Static Water:	5.0	Longitude:	82 34 40.71
Contractor:	NATIONAL ENV TECHNOLOGY INC		
Site Name:	Proposed WCP Well		
Owner Name:	Kingsbay Holdings Ltd		
WCP Sites:	http://www38.swfwmd.state.fl.us/Support/WCP/WcpDetail.aspx?permit=844739		
Well Use:	MONITOR		
Well Located:			
Well Located 1:	01005 S SUNCOAST BLVD		
Well Located 2:	N/A		

Map Key	Direction	Distance (mi)	Distance (ft)	Elevation (ft)	DB
90	NNE	0.89	4,675.98	9.41	WATER WELLS

Site ID:	847722	Section ID:	10.0
Well Constr Permit:	842479	Range ID:	17.0
WCP Status:	6	SPFWE:	471133.07938109
Well No:	1	SPFWN:	1640965.49973605
License No:	9095	GIS Update:	01-Apr-2015
Permit Issued:	19-Mar-2015	Last Update:	01-Apr-2015
Data Collect Site:	NO	Township I:	19.0
Water Use Permit:	NO	UTM Easting:	346067.548763
Well Drill:	HYDRAULIC PUNCH	UTM Northing:	3192014.27339012
Well Depth:	12.0	Point X:	-82.5779848023864
Well Casing:	2.0	Point Y:	28.84660907275
Casing to:	2.0	Latitude:	28 50 47.79
Static Water:	6.0	Longitude:	82 34 40.75
Contractor:	Fred McKay		
Site Name:	Proposed WCP Well		
Owner Name:	Kingsbay Holdings Ltd		
WCP Sites:	http://www38.swfwmd.state.fl.us/Support/WCP/WcpDetail.aspx?permit=842479		
Well Use:	MONITOR		
Well Located:			
Well Located 1:	01005 S SUNCOAST BLVD		
Well Located 2:	N/A		

Map Key	Direction	Distance (mi)	Distance (ft)	Elevation (ft)	DB
91	ESE	0.90	4,730.94	5.74	WATER WELLS

Wells and Additional Sources Detail Report

Site ID:	491490	Section ID:	15.0
Well Constr Permit:	675585	Range ID:	17.0
WCP Status:	6	SPFWE:	473316.175419
Well No:	1	SPFWN:	1634890.89036059
License No:	11003	GIS Update:	25-May-2005
Permit Issued:	27-Sep-2002	Last Update:	13-Jan-2007
Data Collect Site:	NO	Township I:	19.0
Water Use Permit:	NO	UTM Easting:	346717.285
Well Drill:	ROTARY	UTM Northing:	3190157.356
Well Depth:	45.0	Point X:	-82.5710745779041
Well Casing:	4.0	Point Y:	28.8299322715516
Casing to:	42.5	Latitude:	28 49 47.76
Static Water:	3.0	Longitude:	82 34 15.87
Contractor:	LENTZ WELL DRILLING INC		
Site Name:	675585 - 1		
Owner Name:	Doris & Linda Smith		
WCP Sites:	http://www38.swfwmd.state.fl.us/Support/WCP/WcpDetail.aspx?permit=675585		
Well Use:	DOMESTIC		
Well Located:			
Well Located 1:	2211 TRIVET POINT		
Well Located 2:			

Map Key	Direction	Distance (mi)	Distance (ft)	Elevation (ft)	DB
92	NE	0.90	4,731.23	10.31	WATER WELLS

Site ID:	900529	Section ID:	10.0
Well Constr Permit:	867519	Range ID:	17.0
WCP Status:	6	SPFWE:	471461.48892324
Well No:	1	SPFWN:	1640828.09263466
License No:	1073	GIS Update:	01-Mar-2018
Permit Issued:	01-Mar-2018	Last Update:	10-Jun-2018
Data Collect Site:	NO	Township I:	19.0
Water Use Permit:	NO	UTM Easting:	346167.28308264
Well Drill:	COMBINATION (TWO OR MORE METHODS)	UTM Northing:	3191971.55373843
Well Depth:	66.0	Point X:	-82.5769569156624
Well Casing:	4.0	Point Y:	28.8462355813474
Casing to:	66.0	Latitude:	28 50 46.45
Static Water:	21.0	Longitude:	82 34 37.04
Contractor:	NEWTON'S WELL DRILLING		
Site Name:	Proposed WCP Well		
Owner Name:	REESE CECIL P		
WCP Sites:	http://www38.swfwmd.state.fl.us/Support/WCP/WcpDetail.aspx?permit=867519		
Well Use:	DOMESTIC		
Well Located:			
Well Located 1:	1103 S SKYWAY AVE		
Well Located 2:	HOMOSASSA		

Wells and Additional Sources Detail Report

Map Key	Direction	Distance (mi)	Distance (ft)	Elevation (ft)	DB
94	NNE	0.91	4,818.54	6.90	WATER WELLS

Site ID:	336997	Section ID:	10.0
Well Constr Permit:	565454	Range ID:	17.0
WCP Status:	6	SPFWE:	470660.34378842
Well No:	1	SPFWN:	1641354.07362843
License No:	7030	GIS Update:	25-May-2005
Permit Issued:	29-Mar-1995	Last Update:	13-Jan-2007
Data Collect Site:	NO	Township I:	19.0
Water Use Permit:	NO	UTM Easting:	345924.474
Well Drill:	PLUGGED BY APPROVED METHOD	UTM Northing:	3192133.91
Well Depth:	14.0	Point X:	-82.5794673352813
Well Casing:	2.0	Point Y:	28.8476713566612
Casing to:	14.0	Latitude:	28 50 51.62
Static Water:	0.0	Longitude:	82 34 46.08
Contractor:	TBE GROUP INC		
Site Name:	565454 - 1		
Owner Name:	Crystal Chevrolet		
WCP Sites:	http://www38.swfwmd.state.fl.us/Support/WCP/WcpDetail.aspx?permit=565454		
Well Use:	PLUGGED		
Well Located:			
Well Located 1:	1101 S SUNCOAST BLVD		
Well Located 2:			

Map Key	Direction	Distance (mi)	Distance (ft)	Elevation (ft)	DB
97	NE	0.96	5,045.74	5.32	WATER WELLS

Site ID:	552756	Section ID:	10.0
Well Constr Permit:	718400	Range ID:	17.0
WCP Status:	6	SPFWE:	472650.34866667
Well No:	1	SPFWN:	1640191.45685918
License No:	9305	GIS Update:	25-May-2005
Permit Issued:	28-Apr-2005	Last Update:	13-Jan-2007
Data Collect Site:	NO	Township I:	19.0
Water Use Permit:	NO	UTM Easting:	346527.969
Well Drill:	COMBINATION (TWO OR MORE METHODS)	UTM Northing:	3191774.479
Well Depth:	54.0	Point X:	-82.5732338720722
Well Casing:	4.0	Point Y:	28.8445005980352
Casing to:	48.0	Latitude:	28 50 40.20
Static Water:	6.0	Longitude:	82 34 23.64
Contractor:	CAM WELL & PUMP		
Site Name:	718400 - 1		
Owner Name:	American Homes		

Wells and Additional Sources Detail Report

WCP Sites: <http://www38.swfwmd.state.fl.us/Support/WCP/WcpDetail.aspx?permit=718400>
 Well Use: DOMESTIC
 Well Located:
 Well Located 1: 1303 S. Palm Ave. Homosassa
 Well Located 2:

Map Key	Direction	Distance (mi)	Distance (ft)	Elevation (ft)	DB
98	SSE	0.98	5,171.43	2.27	WATER WELLS

Site ID:	54564	Section ID:	15.0
Well Constr Permit:	318053	Range ID:	17.0
WCP Status:	6	SPFWE:	470047.99855642
Well No:	1	SPFWN:	1631349.47159042
License No:	999998	GIS Update:	12-Dec-2006
Permit Issued:	01-Jan-1970	Last Update:	13-Jan-2007
Data Collect Site:	NO	Township I:	19.0
Water Use Permit:	NO	UTM Easting:	345712.181
Well Drill:	CABLE TOOL	UTM Northing:	3189086.447
Well Depth:	64.0	Point X:	-82.5812271500299
Well Casing:	4.0	Point Y:	28.8201493893895
Casing to:	50.0	Latitude:	28 49 12.54
Static Water:	2.0	Longitude:	82 34 52.42
Contractor:	RECORD MISSING AT UPLOAD		
Site Name:	318053 - 1		
Owner Name:	White Sands Village		
WCP Sites:	http://www38.swfwmd.state.fl.us/Support/WCP/WcpDetail.aspx?permit=318053		
Well Use:	PUBLIC SUPPLY		
Well Located:			
Well Located 1:	NO ADDRESS		
Well Located 2:			

Map Key	Direction	Distance (mi)	Distance (ft)	Elevation (ft)	DB
99	ESE	0.99	5,235.51	4.65	WATER WELLS

Site ID:	41661	Section ID:	15.0
Well Constr Permit:	305150	Range ID:	17.0
WCP Status:	6	SPFWE:	473952.06522334
Well No:	1	SPFWN:	1635319.82322976
License No:	1584	GIS Update:	25-May-2005
Permit Issued:	28-Feb-1970	Last Update:	13-Jan-2007
Data Collect Site:	NO	Township I:	19.0
Water Use Permit:	NO	UTM Easting:	346912.181
Well Drill:	ROTARY	UTM Northing:	3190286.447
Well Depth:	85.0	Point X:	-82.5690950772995
Well Casing:	4.0	Point Y:	28.831120276171
Casing to:	83.0	Latitude:	28 49 52.03

Wells and Additional Sources Detail Report

Static Water: 6.0 Longitude: 82 34 08.74
 Contractor: F.B.MCCRAY WELL DRILLING INC.
 Site Name: 305150 - 1
 Owner Name: Whetstone, M G
 WCP Sites: <http://www38.swfwmd.state.fl.us/Support/WCP/WcpDetail.aspx?permit=305150>
 Well Use: DOMESTIC
 Well Located:
 Well Located 1: PO BOX 1257
 Well Located 2:

Map Key	Direction	Distance (mi)	Distance (ft)	Elevation (ft)	DB
99	ESE	0.99	5,235.51	4.65	WATER WELLS

Site ID: 477481	Section ID: 15.0
Well Constr Permit: 667161	Range ID: 17.0
WCP Status: 6	SPFWE: 473952.06522334
Well No: 1	SPFWN: 1635319.82322976
License No: 1546	GIS Update: 25-May-2005
Permit Issued: 05-Apr-2002	Last Update: 13-Jan-2007
Data Collect Site: NO	Township I: 19.0
Water Use Permit: NO	UTM Easting: 346912.181
Well Drill: CABLE TOOL	UTM Northing: 3190286.447
Well Depth: 34.0	Point X: -82.5690950772995
Well Casing: 4.0	Point Y: 28.831120276171
Casing to: 30.0	Latitude: 28 49 52.03
Static Water: 3.0	Longitude: 82 34 08.74
Contractor: ADVANCED WELL DRILLING INC.	
Site Name: 667161 - 1	
Owner Name: Lee Seiber	
WCP Sites: http://www38.swfwmd.state.fl.us/Support/WCP/WcpDetail.aspx?permit=667161	
Well Use: DOMESTIC	
Well Located:	
Well Located 1: 7980 CAMARO CT	
Well Located 2:	

Map Key	Direction	Distance (mi)	Distance (ft)	Elevation (ft)	DB
99	ESE	0.99	5,235.51	4.65	WATER WELLS

Site ID: 450363	Section ID: 15.0
Well Constr Permit: 649358	Range ID: 17.0
WCP Status: 6	SPFWE: 473952.06522334
Well No: 1	SPFWN: 1635319.82322976
License No: 2263	GIS Update: 25-May-2005
Permit Issued: 06-Mar-2001	Last Update: 13-Jan-2007
Data Collect Site: NO	Township I: 19.0
Water Use Permit: NO	UTM Easting: 346912.181

Wells and Additional Sources Detail Report

Well Drill:	COMBINATION (TWO OR MORE METHODS)	UTM Northing:	3190286.447
Well Depth:	50.0	Point X:	-82.5690950772995
Well Casing:	4.0	Point Y:	28.831120276171
Casing to:	42.0	Latitude:	28 49 52.03
Static Water:	5.0	Longitude:	82 34 08.74
Contractor:	SPRING HILL WELL DRILLING		
Site Name:	649358 - 1		
Owner Name:	Sparky & The Boys		
WCP Sites:	http://www38.swfwmd.state.fl.us/Support/WCP/WcpDetail.aspx?permit=649358		
Well Use:	DOMESTIC		
Well Located:			
Well Located 1:	LOT 35 OLD MILWAUKEE		
Well Located 2:			

Map Key	Direction	Distance (mi)	Distance (ft)	Elevation (ft)	DB
99	ESE	0.99	5,235.51	4.65	WATER WELLS

Site ID:	468086	Section ID:	15.0
Well Constr Permit:	661048	Range ID:	17.0
WCP Status:	6	SPFWE:	473952.06522334
Well No:	1	SPFWN:	1635319.82322976
License No:	2263	GIS Update:	25-May-2005
Permit Issued:	09-Nov-2001	Last Update:	13-Jan-2007
Data Collect Site:	NO	Township I:	19.0
Water Use Permit:	NO	UTM Easting:	346912.181
Well Drill:	COMBINATION (TWO OR MORE METHODS)	UTM Northing:	3190286.447
Well Depth:	63.0	Point X:	-82.5690950772995
Well Casing:	4.0	Point Y:	28.831120276171
Casing to:	42.0	Latitude:	28 49 52.03
Static Water:	15.0	Longitude:	82 34 08.74
Contractor:	SPRING HILL WELL DRILLING		
Site Name:	661048 - 1		
Owner Name:	Prestige Mobile Homes		
WCP Sites:	http://www38.swfwmd.state.fl.us/Support/WCP/WcpDetail.aspx?permit=661048		
Well Use:	DOMESTIC		
Well Located:			
Well Located 1:	LOT 3 TO-LOU PT		
Well Located 2:			

Well Surveillance Program Water Wells

Map Key	Direction	Distance (mi)	Distance (ft)	Elevation (ft)	DB
10	ESE	0.41	2,155.65	7.22	WATER WELLS

FLUW ID:	AAC0352	Property ID:	
Permit No:	6094978	Parcel ID:	

Wells and Additional Sources Detail Report

WSRP ID:		Project ID:	SUPER
Other ID:		Loc ID:	283672
Req No:		GPS ID:	283672
Status:	ACTIVE	Resident Type:	
Well Type Code:	50	Name:	LOVE NISSAN
Well Type:	Irrigation	First Name:	
Well Depth:		Last Name:	
Potable Status:	NON-POTABLE	Phone:	
Action:		Phone Ext:	
Casing Material:		County:	CITRUS
Length:		Height Abv Ellipsoid:	0
Diameter:		Longitude:	-82.5789
Sanitary Seal:		Latitude:	28.8317
Agency:		Datum:	WS1984
Large PWS:	NO	GPS Date:	
PWS Design:		Loc Method Code:	Unknown
PWS Verify:	0	Loc Method:	
Insp F Name:		Software:	
Insp L Name:		Streetside:	
Insp CHD:			
Well Type De:			
Address:			
City:	HOMOSASSA		
Comment:	CONNECTED TO HOMOSASSA SPECIAL WATER DISTRICT. CENTRAL WATER		

Map Key	Direction	Distance (mi)	Distance (ft)	Elevation (ft)	DB
42	E	0.63	3,347.19	5.24	WATER WELLS

FLUW ID:	AAC1523	Property ID:	
Permit No:	6092342	Parcel ID:	
WSRP ID:		Project ID:	SUPER
Other ID:		Loc ID:	285348
Req No:		GPS ID:	285348
Status:	ABANDONED	Resident Type:	
Well Type Code:	46	Name:	CRYSTAL RIVER HIGHLANDS
Well Type:	Small (<150,000 gpd) Community PWS	First Name:	
Well Depth:		Last Name:	
Potable Status:	NON-POTABLE	Phone:	
Action:		Phone Ext:	
Casing Material:		County:	CITRUS
Length:		Height Abv Ellipsoid:	0
Diameter:		Longitude:	-82.5747
Sanitary Seal:		Latitude:	28.8333
Agency:		Datum:	WS1984
Large PWS:	NO	GPS Date:	
PWS Design:		Loc Method Code:	Unknown

Wells and Additional Sources Detail Report

PWS Verify:	0	Loc Method:
Insp F Name:		Software:
Insp L Name:		Streetside:
Insp CHD:		
Well Type De:		
Address:		
City:	APOPKA	
Comment:	once used as public wells serving the neighborhood south of them. They have been cut off at ground level and no longer have pumps on them. Abandoned	

Map Key	Direction	Distance (mi)	Distance (ft)	Elevation (ft)	DB
42	E	0.63	3,347.19	5.24	WATER WELLS

FLUW ID:	AAC1524	Property ID:
Permit No:	6092342	Parcel ID:
WSRP ID:		Project ID:
Other ID:		Loc ID:
Req No:		GPS ID:
Status:	ABANDONED	Resident Type:
Well Type Code:	46	Name:
Well Type:	Small (<150,000 gpd) Community PWS	First Name:
Well Depth:		Last Name:
Potable Status:	NON-POTABLE	Phone:
Action:		Phone Ext:
Casing Material:		County:
Length:		Height Abv Ellipsoid:
Diameter:		Longitude:
Sanitary Seal:		Latitude:
Agency:		Datum:
Large PWS:	NO	GPS Date:
PWS Design:		Loc Method Code:
PWS Verify:	0	Loc Method:
Insp F Name:		Software:
Insp L Name:		Streetside:
Insp CHD:		
Well Type De:		
Address:		
City:	APOPKA	
Comment:	once used as public wells serving the neighborhood south of them. They have been cut off at ground level and no longer have pumps on them. Abandoned	

Map Key	Direction	Distance (mi)	Distance (ft)	Elevation (ft)	DB
42	E	0.63	3,347.19	5.24	WATER WELLS

FLUW ID:	AAC1522	Property ID:
Permit No:	6092342	Parcel ID:

Wells and Additional Sources Detail Report

WSRP ID:		Project ID:	SUPER
Other ID:		Loc ID:	285346
Req No:		GPS ID:	285346
Status:	ABANDONED	Resident Type:	
Well Type Code:	46	Name:	CRYSTAL RIVER HIGHLANDS
Well Type:	Small (<150,000 gpd) Community PWS	First Name:	
Well Depth:		Last Name:	
Potable Status:	NON-POTABLE	Phone:	
Action:		Phone Ext:	
Casing Material:		County:	CITRUS
Length:		Height Abv Ellipsoid:	0
Diameter:		Longitude:	-82.5747
Sanitary Seal:		Latitude:	28.8333
Agency:		Datum:	WS1984
Large PWS:	NO	GPS Date:	
PWS Design:		Loc Method Code:	Unknown
PWS Verify:	0	Loc Method:	
Insp F Name:		Software:	
Insp L Name:		Streetside:	
Insp CHD:			
Well Type De:			
Address:			
City:	APOPKA		
Comment:	once used as public wells serving the neighborhood south of them. They have been cut off at ground level and no longer have pumps on them. Abandoned		

Map Key	Direction	Distance (mi)	Distance (ft)	Elevation (ft)	DB
69	ESE	0.80	4,207.95	6.88	WATER WELLS

FLUW ID:	AAO3807	Property ID:	
Permit No:		Parcel ID:	
WSRP ID:	090127101	Project ID:	TOX-HSET
Other ID:		Loc ID:	1018070
Req No:		GPS ID:	1018070
Status:	ACTIVE	Resident Type:	OWNER
Well Type Code:	43	Name:	
Well Type:	Private	First Name:	Raymond
Well Depth:	0	Last Name:	Gooley
Potable Status:	POTABLE	Phone:	352-503-2545
Action:	UNFILTERED	Phone Ext:	
Casing Material:	GALVANIZED	County:	CITRUS
Length:	0	Height Abv Ellipsoid:	-10.51
Diameter:	2	Longitude:	-82.573438
Sanitary Seal:	Yes	Latitude:	28.828663
Agency:	DOH	Datum:	
Large PWS:		GPS Date:	10/5/2011 0:00:00
PWS Design:		Loc Method Code:	DGPS OFFSET

Wells and Additional Sources Detail Report

PWS Verify:		Loc Method:	Calculated location using DGPS
Insp F Name:	Paul	Software:	Well_Solo_v2
Insp L Name:	Daugherty	Streetside:	No
Insp CHD:	CITRUS		
Well Type De:			
Address:	8396 W Longfellow ST		
City:	HOMOSASSA		
Comment:			

Map Key	Direction	Distance (mi)	Distance (ft)	Elevation (ft)	DB
82	NE	0.86	4,525.45	20.13	WATER WELLS

FLUW ID:	AAH3691	Property ID:	
Permit No:		Parcel ID:	
WSRP ID:		Project ID:	SUPER
Other ID:		Loc ID:	325214
Req No:		GPS ID:	325214
Status:	ACTIVE	Resident Type:	
Well Type Code:	43	Name:	HOMOSASSA JEHOVAHS WITNESSES
Well Type:	Private	First Name:	
Well Depth:		Last Name:	
Potable Status:	POTABLE	Phone:	
Action:		Phone Ext:	
Casing Material:	Black Steel	County:	CITRUS
Length:		Height Abv Ellipsoid:	15.14
Diameter:	8	Longitude:	-82.576815
Sanitary Seal:	Yes	Latitude:	28.84546
Agency:		Datum:	WS1984
Large PWS:	NO	GPS Date:	12/20/2002 0:00:00
PWS Design:		Loc Method Code:	DGPS
PWS Verify:	0	Loc Method:	Differentially Corrected GPS
Insp F Name:		Software:	
Insp L Name:		Streetside:	
Insp CHD:			
Well Type De:			
Address:	1175 S SKYWAY AVE		
City:	HOMOSASSA		
Comment:			

Map Key	Direction	Distance (mi)	Distance (ft)	Elevation (ft)	DB
93	NNE	0.90	4,774.42	13.89	WATER WELLS

FLUW ID:	AAH3694	Property ID:	
Permit No:		Parcel ID:	
WSRP ID:	090012201	Project ID:	ANDREW

Wells and Additional Sources Detail Report

Other ID:	Loc ID:	325220
Req No:	GPS ID:	325220
Status: ACTIVE	Resident Type:	
Well Type Code: 43	Name:	DIEHL RUSSELL
Well Type: Private	First Name:	
Well Depth:	Last Name:	
Potable Status: POTABLE	Phone:	
Action: UNFILTERED	Phone Ext:	
Casing Material: Galvanized	County:	CITRUS
Length:	Height Abv Ellipsoid:	8.69
Diameter: 3	Longitude:	-82.577164
Sanitary Seal: Yes	Latitude:	28.846495
Agency:	Datum:	WS1984
Large PWS: NO	GPS Date:	12/17/2002 0:00:00
PWS Design:	Loc Method Code:	DGPS
PWS Verify: 0	Loc Method:	Differentially Corrected GPS
Insp F Name:	Software:	
Insp L Name:	Streetside:	
Insp CHD:		
Well Type De:		
Address: 1085 S SKYWAY AVE		
City: HOMOSASSA		
Comment:		

Map Key	Direction	Distance (mi)	Distance (ft)	Elevation (ft)	DB
95	NE	0.94	4,953.73	24.64	WATER WELLS

FLUW ID: AAH3695	Property ID:
Permit No:	Parcel ID:
WSRP ID:	Project ID: SUPER
Other ID:	Loc ID: 325222
Req No:	GPS ID: 325222
Status: ACTIVE	Resident Type:
Well Type Code: 43	Name: GINGERICH ELIZABETH
Well Type: Private	First Name:
Well Depth:	Last Name:
Potable Status: POTABLE	Phone:
Action:	Phone Ext:
Casing Material: Galvanized	County: CITRUS
Length:	Height Abv Ellipsoid: 46.68
Diameter: 2	Longitude: -82.575999
Sanitary Seal: Yes	Latitude: 28.846394
Agency:	Datum: WS1984
Large PWS: NO	GPS Date: 12/17/2002 0:00:00
PWS Design:	Loc Method Code: DGPS
PWS Verify: 0	Loc Method: Differentially Corrected GPS

Wells and Additional Sources Detail Report

Insp F Name: Software:
 Insp L Name: Streetside:
 Insp CHD:
 Well Type De:
 Address: 1099 S SKYWAY AVE
 City: HOMOSASSA
 Comment: 3525630950

Map Key	Direction	Distance (mi)	Distance (ft)	Elevation (ft)	DB
100	NE	1.00	5,258.07	11.74	WATER WELLS

FLUW ID:	AAH3693	Property ID:	
Permit No:		Parcel ID:	
WSRP ID:		Project ID:	SUPER
Other ID:		Loc ID:	325218
Req No:		GPS ID:	325218
Status:	ACTIVE	Resident Type:	
Well Type Code:	43	Name:	FIELD BRIAN
Well Type:	Private	First Name:	
Well Depth:		Last Name:	
Potable Status:	POTABLE	Phone:	
Action:		Phone Ext:	
Casing Material:	Black Steel	County:	CITRUS
Length:		Height Abv Ellipsoid:	0.53
Diameter:	2	Longitude:	-82.573767
Sanitary Seal:	Yes	Latitude:	28.845838
Agency:		Datum:	WS1984
Large PWS:	NO	GPS Date:	12/20/2002 0:00:00
PWS Design:		Loc Method Code:	DGPS
PWS Verify:	0	Loc Method:	Differentially Corrected GPS
Insp F Name:		Software:	
Insp L Name:		Streetside:	
Insp CHD:			
Well Type De:			
Address:	1122 S PALM		
City:	HOMOSASSA		
Comment:	3527957923		

Radon Information

This section lists any relevant radon information found for the target property.

Federal EPA Radon Zone for *CITRUS* County: **2**

Zone 1: Counties with predicted average indoor radon screening levels greater than 4 pCi/L

Zone 2: Counties with predicted average indoor radon screening levels from 2 to 4 pCi/L

Zone 3: Counties with predicted average indoor radon screening levels less than 2 pCi/L

Federal Area Radon Information for *CITRUS* County

No Measures/Homes:	49
Arithmetic Mean:	1.9
Standard Deviation:	2.9
Maximum:	15.9
% >4 pCi/L:	10.2*
% >8 pCi/L:	4.1
% >12 pCi/L:	2
Notes on Data Table:	TABLE 2. Indoor radon results from the Florida population-based radon survey, by county.

Federal Sources

FEMA National Flood Hazard Layer

FEMA FLOOD

The National Flood Hazard Layer (NFHL) data incorporates Flood Insurance Rate Map (FIRM) databases published by the Federal Emergency Management Agency (FEMA), and any Letters Of Map Revision (LOMRs) that have been issued against those databases since their publication date. The FIRM Database is the digital, geospatial version of the flood hazard information shown on the published paper FIRMs. The FIRM Database depicts flood risk information and supporting data used to develop the risk data. The FIRM Database is derived from Flood Insurance Studies (FISs), previously published FIRMs, flood hazard analyses performed in support of the FISs and FIRMs, and new mapping data, where available.

Indoor Radon Data

INDOOR RADON

Indoor radon measurements tracked by the Environmental Protection Agency(EPA) and the State Residential Radon Survey.

Public Water Systems Violations and Enforcement Data

PWSV

List of drinking water violations and enforcement actions from the Safe Drinking Water Information System (SDWIS) made available by the Drinking Water Protection Division of the US EPA's Office of Groundwater and Drinking Water. Enforcement sensitive actions are not included in the data released by the EPA. Address information provided in SWDIS may correspond either with the physical location of the water system, or with a contact address.

Radon Zone Level

RADON ZONE

Areas showing the level of Radon Zones (level 1, 2 or 3) by county. This data is maintained by the Environmental Protection Agency (EPA).

Safe Drinking Water Information System (SDWIS)

SDWIS

The Safe Drinking Water Information System (SDWIS) contains information about public water systems as reported to US Environmental Protection Agency (EPA) by the states. Addresses may correspond with the location of the water system, or with a contact address.

Soil Survey Geographic database

SSURGO

The Soil Survey Geographic database (SSURGO) contains information about soil as collected by the National Cooperative Soil Survey at the Natural Resources Conservation Service (NRCS). Soil maps outline areas called map units. The map units are linked to soil properties in a database. Each map unit may contain one to three major components and some minor components.

U.S. Fish & Wildlife Service Wetland Data

US WETLAND

The U.S. Fish & Wildlife Service Wetland layer represents the approximate location and type of wetlands and deepwater habitats in the United States.

USGS Current Topo

US TOPO

US Topo topographic maps are produced by the National Geospatial Program of the U.S. Geological Survey (USGS). The project was launched in late 2009, and the term "US Topo" refers specifically to quadrangle topographic maps published in 2009 and later.

USGS Geology

US GEOLOGY

Seamless maps depicting geological information provided by the United States Geological Survey (USGS).

USGS National Water Information System

FED USGS

The U.S. Geological Survey's (USGS) National Water Information System (NWIS) is the nation's principal repository of water resources data. The data includes comprehensive information of well-construction details, time-series data for gage height, streamflow, groundwater level, and precipitation and water use data. This NWIS database information is obtained through the Water Quality Data Portal (WQP). The WQP is a cooperative service sponsored by the USGS, the Environmental Protection Agency (EPA), and the National Water Quality Monitoring Council (NWQMC).

State Sources

Florida Subsidence Incident Reports**SINKHOLES**

A list of Florida Subsidence Incidents made available by the Florida Department of Environmental Protection (DEP) and maintained by the Florida Geological Survey. Sinkholes are closed depressions in areas underlain by soluble rock such as limestone, dolostone, and in some states gypsum and salt. Other subterranean events can cause holes, depressions, or subsidence of the land surface that may mimic sinkhole activity. Commonly, a reported depression is not verified by a licensed professional geologist to be a true sinkhole, and the cause of subsidence is not known. Such an event is called a subsidence incident.

Oil and Gas Wells**OGW**

The Oil and Gas Program is the permitting authority within the Florida Department of Environmental Protection's Mining and Minerals Regulation Program. Companies interested in exploration or production of hydrocarbons in Florida are regulated by the Oil and Gas Program. This data is made available by Florida Department of Environmental Protection's Oil and Gas program.

Public Water Supply Wells**PWSW**

The Public Water Supply Wells (PWSW) data consist of public water supply facilities and their wells in Florida, excluding Federally owned facilities. This data is made available by Florida Department of Environmental Protection, Water Compliance Assurance Program.

Underground Injection Control Wells**UIC**

Class I Underground Injection Control (UIC) wells that are currently or were previously active, as well as proposed sites, regulated by the Florida Department of Environmental Protection (FDEP). Class I UIC wells are used to inject nonhazardous waste, hazardous waste (new hazardous waste wells were banned in 1983), or municipal waste below the lowermost underground source of drinking water.

Water Use Permits Sites - South Florida Water Management District**WELLS**

List of Water Use Permitting Facilities consisting of wells, pumps and culverts, made available by the South Florida Water Management District. The facilities represent a subset of all wells, pumps and culverts associated with Water Use Permits. A Water Use Permit is required for all water uses except single family and duplex use and fire fighting.

Water Well Completions - Northwest Florida Water Management District**WATER WELLS**

A list of existing well permits provided by the Northwest Florida Water Management District, representing records for wells permitted for construction/repair/abandonment beginning in the year 1976; does not typically contain data on wells constructed prior to 1976. The data provided may therefore only represent a fraction of existing wells. The data are provided by water well contractors on completion reports and, in most cases, has not been verified by District staff.

Water Well Completions - St. Johns River Water Management District**WATER WELLS**

A list of wells in the Water Well Completion Report database made available by the St. Johns River Water Management District (SJRWMD). The SJRWMD advises that data reported in the Water Well Completion Report are obtained from multiple sources, including SJRWMD, delegated counties, and other regulatory agencies; that they cannot assure that contributors have used consistent measurement techniques or adhered to approved quality control standards; and that, although the SJRWMD has made reasonable attempts to assure the quality of the data contained herein, in most cases, the information is reported as received.

Water Well Completions - Suwanee River Water Management District**WELLS**

A list of wells in the Water Well Completion Report database made available by the Suwanee River Water Management District department (SRWMD). The SRWMD advises that data reported in the Water Well Completion Report are obtained from multiple sources, including SRWMD, delegated counties, and other regulatory agencies; that they cannot assure that contributors have used consistent measurement techniques or adhered to approved quality control standards; and that, although the SRWMD has made reasonable attempts to assure the quality of the data contained herein, in most cases, the information is reported as received.

Water Well Construction Permits**WELL CONST PERM**

A list of water well construction permits issued by the St. Johns River Water Management District (SJRWMD).

Water Well Construction Permits - Southwest Florida Water Management District**WATER WELLS**

Locations of well construction sites permitted within the District, including historical sites. A Well Construction Permit is required prior to installation of a water well within the District. The permits ensure

that wells are constructed by qualified contractors and meet rigid safety and durability standards.

Water Wells - Suwanee River Water Management District

WATER WELLS

A list of water wells made available by the Suwanee River Water Management District department (SRWMD). The SRWMD advises that data are obtained from multiple sources including SRWMD, delegated counties, and other regulatory agencies; that they cannot assure that contributors have used consistent measurement techniques or adhered to approved quality control standards; and that, although the SRWMD has made reasonable attempts to assure the quality of the data contained herein, in most cases, the information is reported as received.

Well Surveillance Program Water Wells

WATER WELLS

A list of privately and publicly owned potable wells from the Florida Department of Health's (DOH) Well Surveillance Program.

Liability Notice

Reliance on information in Report: The Physical Setting Report (PSR) DOES NOT replace a full Phase I Environmental Site Assessment but is solely intended to be used as a review of environmental databases and physical characteristics for the site or adjacent properties.

License for use of information in Report: No page of this report can be used without this cover page, this notice and the project property identifier. The information in Report(s) may not be modified or re-sold.

Your Liability for misuse: Using this Service and/or its reports in a manner contrary to this Notice or your agreement will be in breach of copyright and contract and ERIS may obtain damages for such mis-use, including damages caused to third parties, and gives ERIS the right to terminate your account, rescind your license to any previous reports and to bar you from future use of the Service.

No warranty of Accuracy or Liability for ERIS: The information contained in this report has been produced by ERIS Information Inc. ("ERIS") using various sources of information, including information provided by Federal and State government departments. The report applies only to the address and up to the date specified on the cover of this report, and any alterations or deviation from this description will require a new report. This report and the data contained herein does not purport to be and does not constitute a guarantee of the accuracy of the information contained herein and does not constitute a legal opinion nor medical advice. Although ERIS has endeavored to present you with information that is accurate, ERIS Information Inc. disclaims, any and all liability for any errors, omissions, or inaccuracies in such information and data, whether attributable to inadvertence, negligence or otherwise, and for any consequences arising therefrom. Liability on the part of ERIS is limited to the monetary value paid for this report.

Trademark and Copyright: You may not use the ERIS trademarks or attribute any work to ERIS other than as outlined above. This Service and Report(s) are protected by copyright owned by ERIS Information Inc. Copyright in data used in the Service or Report(s) (the "Data") is owned by ERIS or its licensors. The Service, Report(s) and Data may not be copied or reproduced in whole or in any substantial part without prior written consent of ERIS.

Appendix F
Qualifications Of Environmental
Professionals

SUMMARY AND QUALIFICATIONS:

Technically proficient Licensed Engineer with strong academic and work credentials. Career-minded individual with dynamic experience contributing Environmental Engineering focused results across a diversity of businesses. Key strengths include:

- Fifteen plus years of experience with Environmental Consultants and Engineering firms as an Environmental Engineer on various projects performing Environmental Litigation Support, Audits, permitting, Phase I ESAs and PCAs.
- Perform environmental impact studies; air, noise, water, and soil pollution mitigation system design for Refinery, LNG, and various Petrochemical Projects.
- Responsible for preparing various Air Permits- Title V, NSR, PBR and maintaining them for Oil and Gas facilities onshore and offshore in Texas, Florida and Louisiana

EDUCATION:

MASTER OF ENGINEERING IN **ENVIRONMENTAL**
LAMAR UNIVERSITY

December 2002
BEAUMONT, TEXAS

BACHELOR OF ENGINEERING IN **CIVIL**
UNIVERSITY OF PUNE

May 2000
PUNE, INDIA

PROFESSIONAL EXPERIENCE:

ENVIRONMENTAL CONSULTANT
RSB ENVIRONMENTAL

2005 – PRESENT

- Prepare 2000 plus Environmental Sites Assessments (ESAs) Property Conditions Assessments (PCAs) and to determine the potential for liability from environmental impairment utilizing reviews of State and Federal environmental record sources, physical setting sources, historical information, site reconnaissance, and interviews, per ASTM Standards.
- Experience has included the completion of 50 ASTM E 2018 Property Condition Assessments (PCAs) and more than 50 ASTM E 1527 Phase 1 Environmental Site Assessments (ESAs). Services have also included the ability to generate ASTM E 2026-99 Seismic Risk Assessment Checklists. Assignments have included projects for leading financial institutions, Fannie Mae, Freddie Mac and the Department of Housing and Urban Development (HUD). Additional specialties have included construction monitoring, building code compliance surveys, anchor testing, roof system analyses and engineering design support. Relationships are maintained with professional organizations that include the Structural Engineers Association of Washington State (SEAW), the American Institute of Architects (AIA) and the Construction Specifications Institute (CSI).

HSE MANAGER

2007 – 2012

KBR

HOUSTON, TX

- Review and finalize **Due Diligence** reports prepared in the country to minimize corporate liability and reduce potential exposure to future litigations.
- Complete ASTM based Property Condition Assessments (PCA), Phase 1 Environmental Site Assessments (ESA) and Construction Monitoring (CM) for the commercial real estate market.
- Primary responsibilities include commercial real estate site assessments and detailed engineering reports for properties that have included retail centers, office complexes, hotels, assisted living facilities, industrial plants and multi-family housing communities.

PROJECT MANAGER

2006 – 2007

CAMP DRESSER MCKEE, INC.

VERO BEACH, FL

- Engineering analysis, design, permitting related to Landfills, Water and Wastewater facilities.
- Perform engineering analyses, grading plan, design/modeling pertaining to landfill and landfill gas systems

Your Environmental Business Partners

- Oversee operation and maintenance of Landfill gas collection and landfill gas to energy projects.
- Perform Environmental Sites Assessments to determine the potential for liability from environmental impairment utilizing reviews of State and Federal environmental record sources, physical setting sources, historical information, site reconnaissance, and interviews, per ASTM Standards.
- Preparation of Water Use Permit and Water Conservation Plan for St. Lucie County Utilities
- Prepared various Title V compliance reports for St. Lucie County and Martin County landfills: Semi-Annual Report, Annual Operating Report, Statement of Compliance, Major Air Pollution Source Annual Emissions Fee Form

ENVIRONMENTAL ENGINEER

2003 – 2006

SI GROUP, LP

BEAUMONT & COLLEGE STATION, TX

- Provided Clean Air Act (CAA) regulatory compliance services for metal manufacturing industry in Beaumont, Texas. Analyzed production data at the various plants and determined appropriate emission factors from available Federal (AP-42) and metal industry trade associations.
- Calculated annual and hourly emissions for particulate, VOC's, NOx, SO2, CO, and other appropriate parameters. Performed a regulatory compliance review for all applicable regulations (i.e. MACT, NESHAP, etc.)
- Perform Phase II Environmental Site Assessments to sample groundwater and analyze soils, sediments, surface water, and groundwater.
- Prepare SPCC plans, SWPPP application, NEPA Compliance, UST Closure, Remediation Design, Subsurface Investigation plans.
- Perform HON Compliance Sampling, Subpart FF Compliance Sampling, LDAR Field and Records Auditing, El Paso Method Monitoring, Cooling Tower Emissions Monitoring, Remediation Planning and Oversight.

COMPUTER SKILLS:

Software Packages:

MS Word, Access, PowerPoint and Excel;

Design Tools:

AutoCAD2000, Micro station, HEC-RAS/HMS, GIS, and STAAD-PRO, Pipe2000, LANDGEM, HELP MODEL, PCSTABLE, AutoDesk Civil Series, VIZIO

CERTIFICATIONS AND TRAINING:

- Professional Engineer, Texas, License No: 98514, (December 2006)
- Engineer-In-Training, Texas, License No: 36936, (January 2006)
- Landfill Gas Design Training- Landtec, Chicago, IL
- OSHA 40 HR. HAZWOPER
- AutoDesk Land Development and 3D solid Training
- American Red Cross Standard First Aid and CPR w/AED Training

Your Environmental Business Partners