



**FOR SALE \$550,000**  
**3526 S CORBETT AVE**  
**PORTLAND, OR 97239**

- 1,008 SF OFFICE/RESIDENTIAL BUILDING, CM2 ZONING.
- BUILT OUT AS MEDICAL CLINIC w/ 3 TREATMENT ROOMS, WAITING AREA w/ FIREPLACE, RECEPTION, SMALL OFFICE.
- PERFECT FOR OWNER USER, AVAILABLE FULLY FURNISHED.

**ONLINE LISTING**



**MORE REALTY**

**www.MORErealty.com**

16037 SW Upper Boones Ferry Rd, Ste 150  
Tigard, OR 97224



**Darryn Foor**

Licensed Broker (OR)  
darryn@darrynfoor.com  
503-740-6300



**Sean Davey**

Licensed Broker (OR)  
sdaveypdx@gmail.com  
503-984-9531



**TREATMENT ROOM**



**QUALITY BUILT-INS**

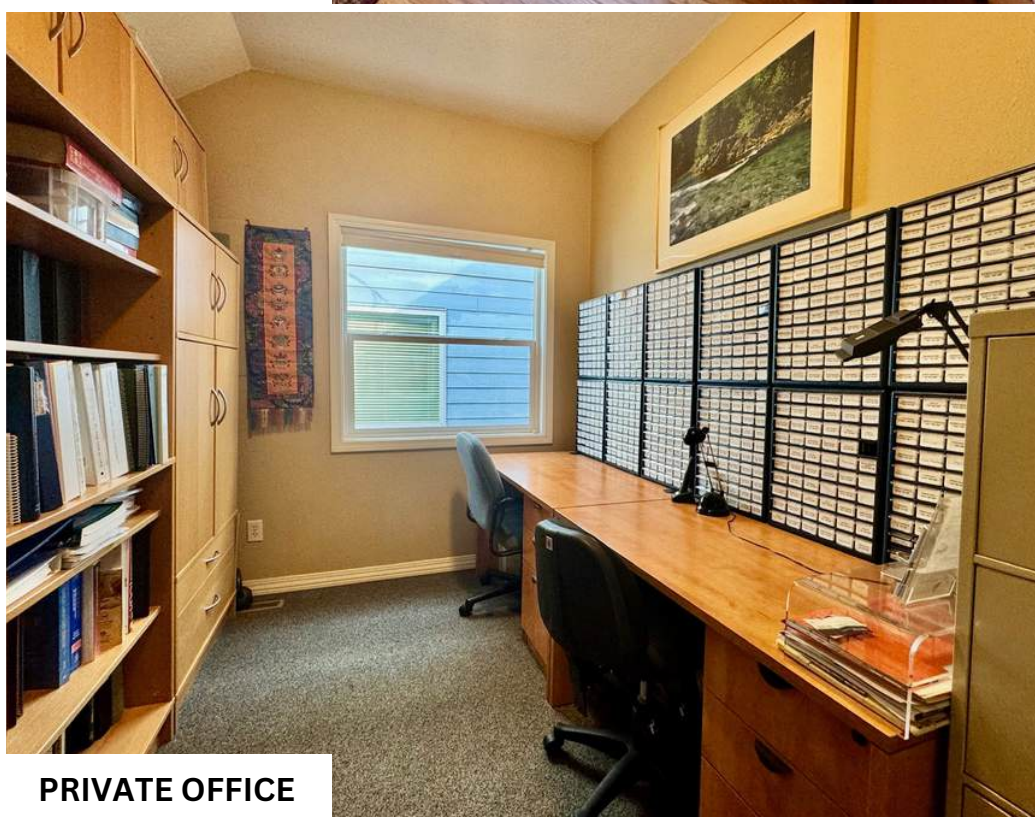

**PRIVATE OFFICE**



**TREATMENT ROOM**

APPROX. 1,000 SF

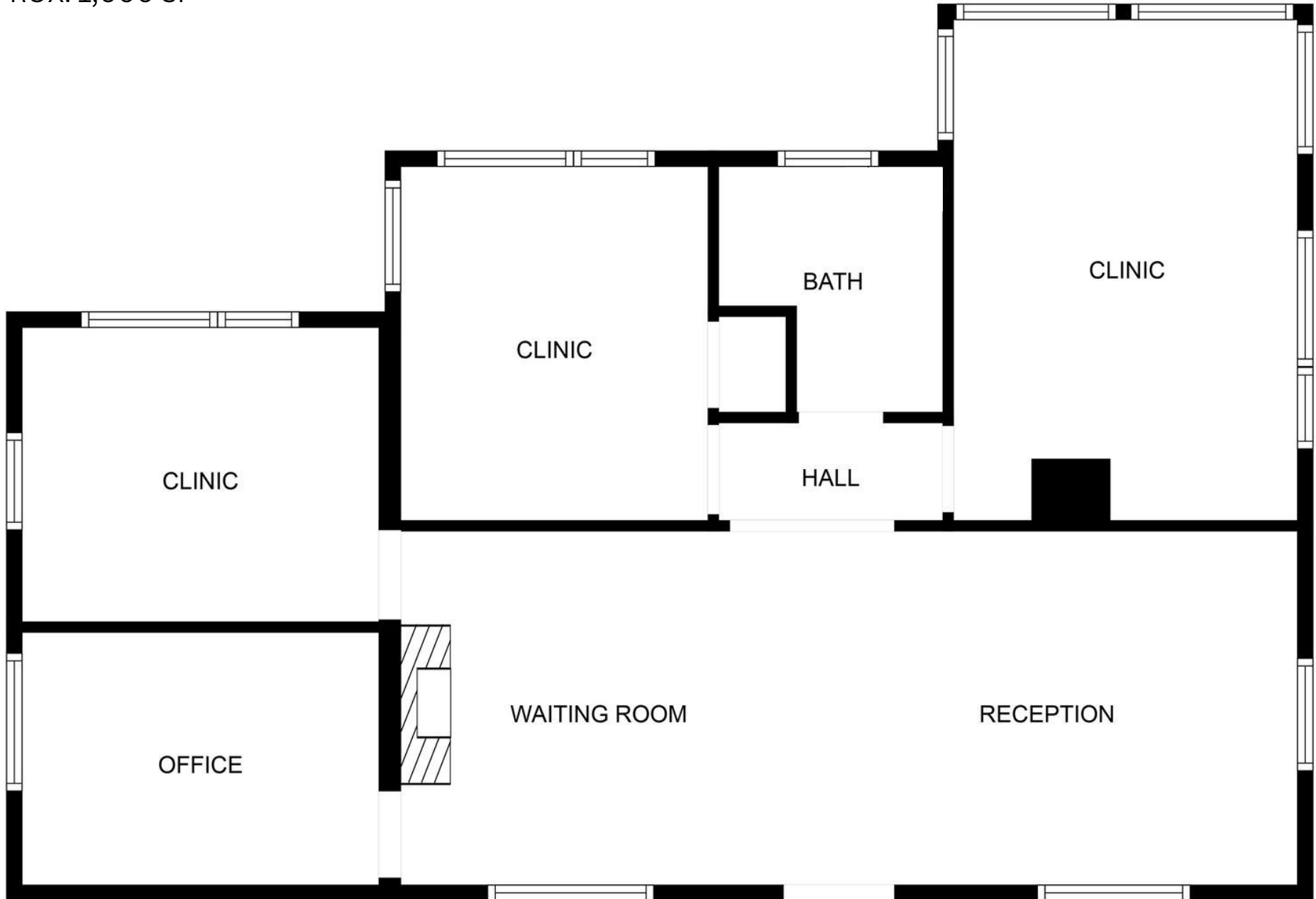

3526 S CORBETT AVE  
PORTLAND, OR 97239

MORE  
REALTY

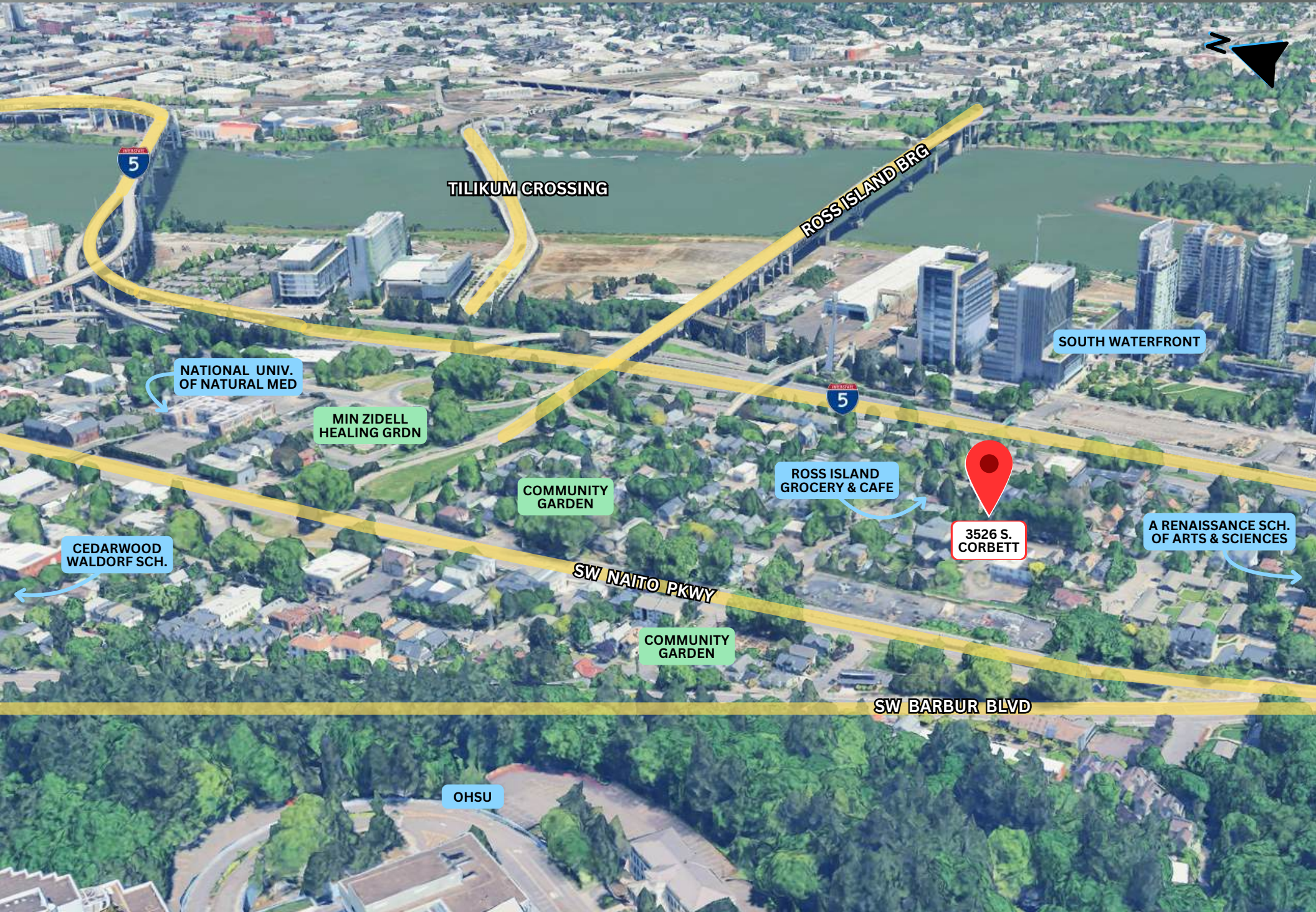

TILIKUM CROSSING

ROSS ISLAND BRG

SOUTH WATERFRONT

NATIONAL UNIV.  
OF NATURAL MED

MIN ZIDELL  
HEALING GRDN

CEDARWOOD  
WALDORF SCH.

COMMUNITY  
GARDEN

ROSS ISLAND  
GROCERY & CAFE

3526 S.  
CORBETT

A RENAISSANCE SCH.  
OF ARTS & SCIENCES

SW NAITO PKWY

COMMUNITY  
GARDEN

SW BARBUR BLVD

OHSU