

200 Market Street, Riverside, CA
OWNER-USER &/OR INVESTMENT OPPORTUNITY

ANTHONY YING
TYING@SVN.COM
949.558.0305
DRE 02052345



FOR SALE & LEASE

DISCLAIMER

The material contained in this Offering Brochure is furnished solely for the purpose of considering the purchase of the property within and is not to be used for any other purpose. This information should not, under any circumstances, be photocopied or disclosed to any third party without the written consent of the SVN® Advisor or Property Owner, or used for any purpose whatsoever other than to evaluate the possible purchase of the Property.

The only party authorized to represent the Owner in connection with the sale of the Property is the SVN Advisor listed in this proposal, and no other person is authorized by the Owner to provide any information or to make any representations other than contained in this Offering Brochure. If the person receiving these materials does not choose to pursue a purchase of the Property, this Offering Brochure must be returned to the SVN Advisor.

Neither the SVN Advisor nor the Owner make any representation or warranty, express or implied, as to the accuracy or completeness of the information contained herein, and nothing contained herein is or shall be relied upon as a promise or representation as to the future representation of the Property. This Offering Brochure may include certain statements and estimates with respect to the Property. These Assumptions may or may not be proven to be correct, and there can be no assurance that such estimates will be achieved. Further, the SVN Advisor and the Owner disclaim any and all liability for representations or warranties, expressed or implied, contained in or omitted from this Offering Brochure, or any other written or oral communication transmitted or made available to the recipient. The recipient shall be entitled to rely solely on those representations and warranties that may be made to it in any final, fully executed and delivered Real Estate Purchase Agreement between it and Owner.

The information contained herein is subject to change without notice and the recipient of these materials shall not look to Owner or the SVN Advisor nor any of their officers, employees, representatives, independent contractors or affiliates, for the accuracy or completeness thereof. Recipients of this Offering Brochure are advised and encouraged to conduct their own comprehensive review and analysis of the Property.

This Offering Brochure is a solicitation of interest only and is not an offer to sell the Property. The Owner expressly reserves the right, at its sole discretion, to reject any or all expressions of interest to purchase the Property and expressly reserves the right, at its sole discretion, to terminate negotiations with any entity, for any reason, at any time with or without notice. The Owner shall have no legal commitment or obligation to any entity reviewing the Offering Brochure or making an offer to purchase the Property unless and until the Owner executes and delivers a signed Real Estate Purchase Agreement on terms acceptable to Owner, in Owner's sole discretion. By submitting an offer, a prospective purchaser will be deemed to have acknowledged the foregoing and agreed to release the Owner and the SVN Advisor from any liability with respect thereto.

To the extent Owner or any agent of Owner corresponds with any prospective purchaser, any prospective purchaser should not rely on any such correspondence or statements as binding Owner. Only a fully executed Real Estate Purchase Agreement shall bind the property and each prospective purchaser proceeds at its own risk.

INVESTMENT SUMMARY

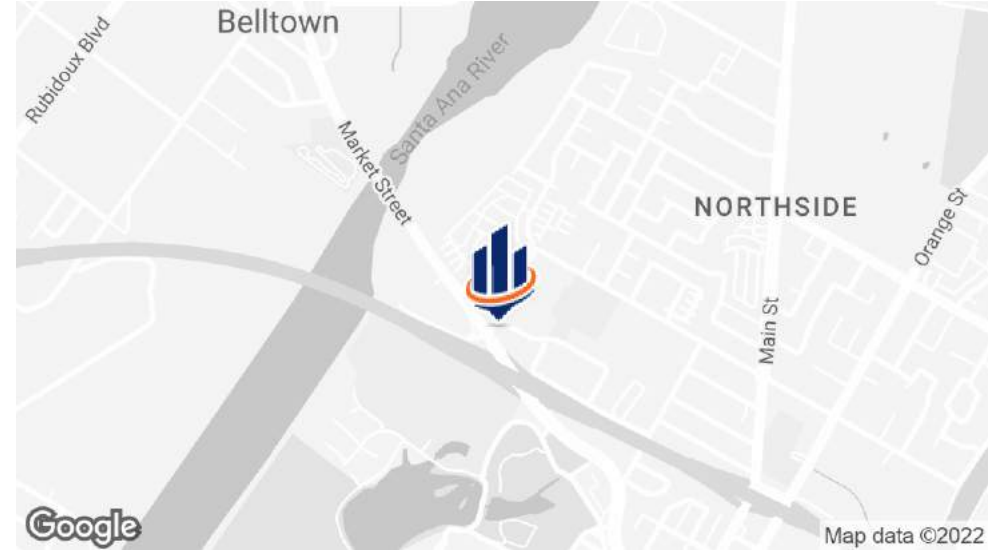

OFFERING SUMMARY

SALE PRICE:	\$4,700,000
LEASE RATE:	\$2.50 SF/yr (Full Service)
BUILDING SIZE:	19,751 SF
AVAILABLE SF:	19,751 SF
PRICE / SF:	\$227.84
YEAR BUILT:	1991

PROPERTY OVERVIEW

Beautifully appointed office building ideal for any business. Multiple offices, bullpens, conference rooms, file/blueprint viewing rooms.

PROPERTY HIGHLIGHTS

- Convenient location directly off of Highway 60 at Market Street & just north of the 1-15 interchange
- Close proximity to Downtown Riverside and UC Riverside
- Located across from Lake Evans and Fairmount Golf Course
- Abundant parking on site

200 Market Street, Riverside, CA
OWNER-USER &/OR INVESTMENT OPPORTUNITY

ANTHONY YING
TYING@SVN.COM
949.558.0305
DRE 02052345



MAP VIEW

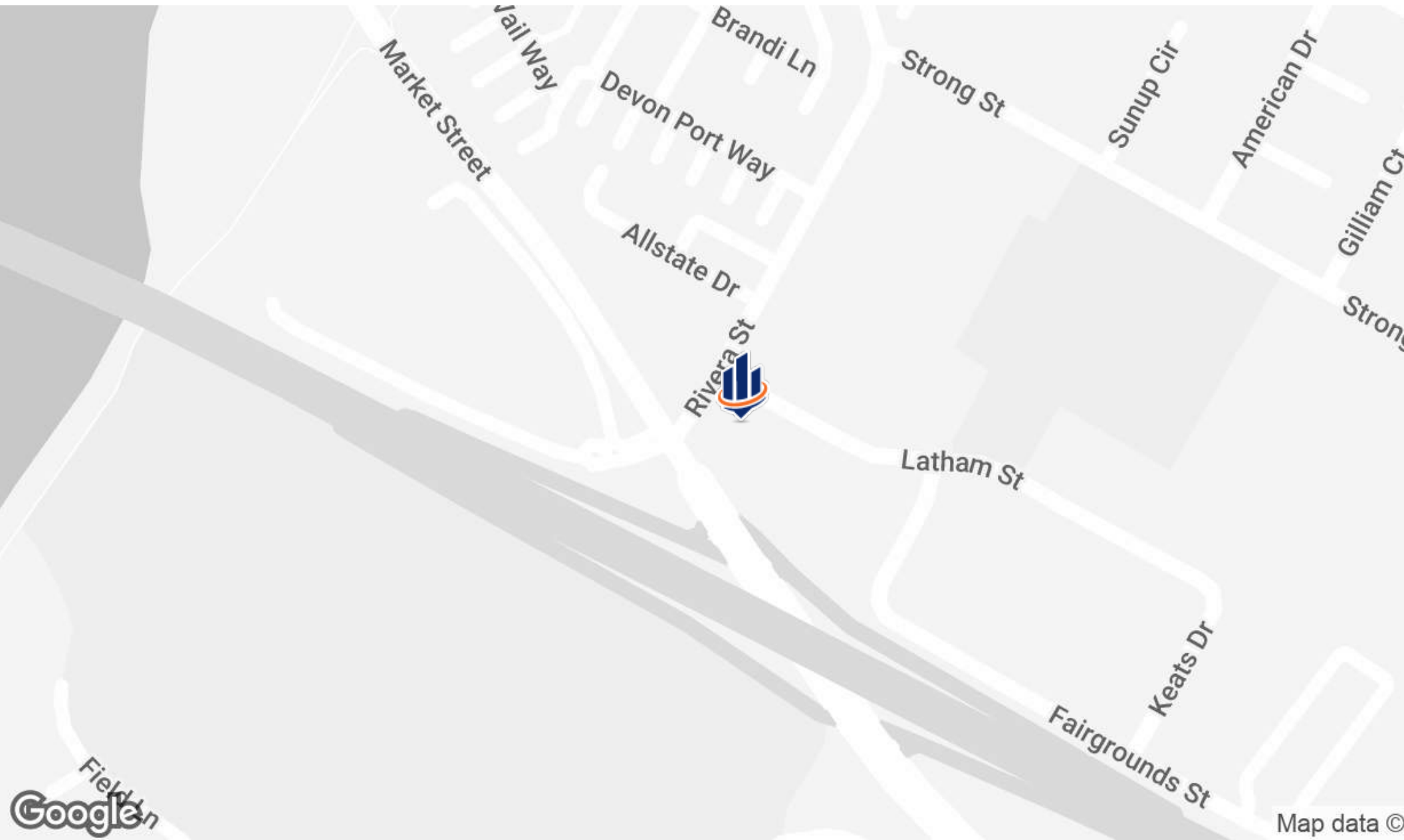

1700 Orangethorpe Ave, Fullerton, CA
DEVELOPMENT OPPORTUNITY

ANTHONY YING
TYING@SVN.COM
949.558.0305
DRE 02052345



AERIAL MAP VIEW

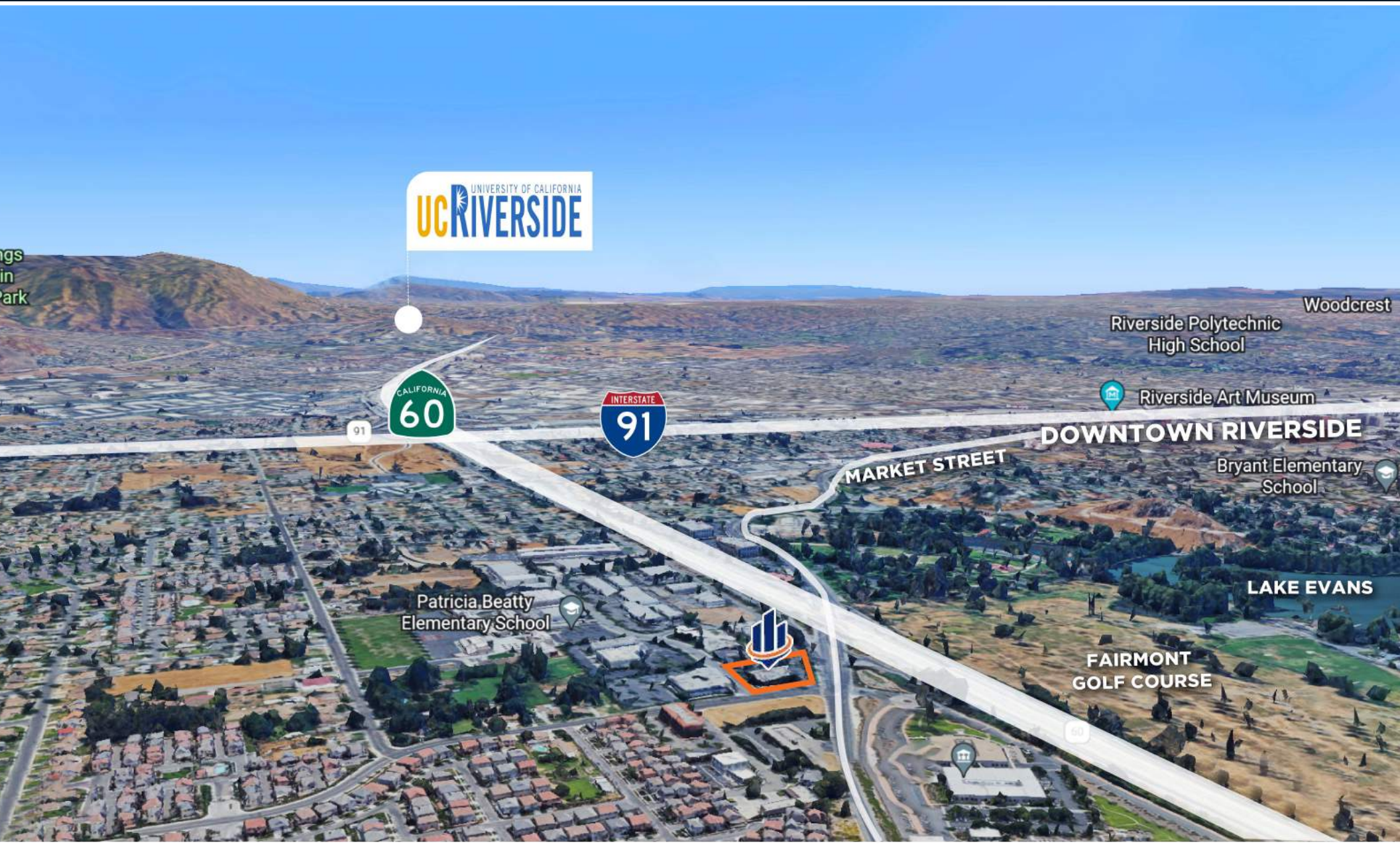

200 Market Street, Riverside, CA
OWNER-USER &/OR INVESTMENT OPPORTUNITY

ANTHONY YING
TYING@SVN.COM
949.558.0305
DRE 02052345



AERIAL MAP VIEW



Arrowhead Regional
Medical Center

Fontana

Bloomington

Rialto

Santa Ana River



MARKET STREET

RIVERA STREET



Patricia Beatty
Elementary School

Lake Evans

200 Market Street, Riverside, CA
OWNER-USER &/OR INVESTMENT OPPORTUNITY

ANTHONY YING
TYING@SVN.COM
949.558.0305
DRE 02052345



PROPERTY
PHOTOS



200 Market Street, Riverside, CA
OWNER-USER &/OR INVESTMENT OPPORTUNITY

ANTHONY YING
TYING@SVN.COM
949.558.0305
DRE 02052345



PROPERTY
PHOTOS

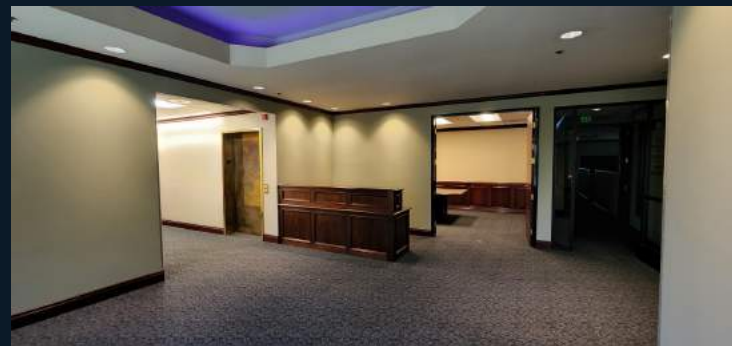

200 Market Street, Riverside, CA
OWNER-USER &/OR INVESTMENT OPPORTUNITY

ANTHONY YING
TYING@SVN.COM
949.558.0305
DRE 02052345



PROPERTY
PHOTOS

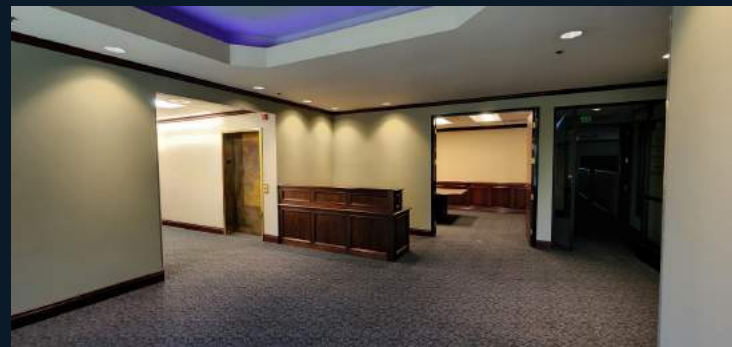

200 Market Street, Riverside, CA
OWNER-USER &/OR INVESTMENT OPPORTUNITY

ANTHONY YING
TYING@SVN.COM
949.558.0305
DRE 02052345



AERIAL PHOTOS



200 Market Street, Riverside, CA
OWNER-USER &/OR INVESTMENT OPPORTUNITY

ANTHONY YING
TYING@SVN.COM
949.558.0305
DRE 02052345



DEMOGRAPHIC REPORT



POPULATION	0.25 MILES	0.5 MILES	1 MILE
TOTAL POPULATION	373	2,285	9,804
AVERAGE AGE	39.6	33.6	32.6
AVERAGE AGE (MALE)	38.8	32.1	30.4
AVERAGE AGE (FEMALE)	36.4	36.0	35.6

HH & INCOME	0.25 MILES	0.5 MILES	1 MILE
TOTAL HOUSEHOLDS	125	659	2,882
# OF PERSONS PER HH	3.0	3.5	3.4
AVERAGE HH INCOME	\$93,057	\$90,330	\$86,665
AVERAGE HOUSE VALUE	\$336,177	\$343,539	\$340,060

* Demographic data derived from 2020 ACS - US Census

200 Market Street, Riverside, CA
OWNER-USER &/OR INVESTMENT OPPORTUNITY

ANTHONY YING
 TYING@SVN.COM
 949.558.0305
 DRE 02052345





200 Market Street, Riverside, CA
OWNER-USER &/OR INVESTMENT OPPORTUNITY

ANTHONY YING
TYING@SVN.COM
949.558.0305
DRE 02052345



Collective **Strength.** Accelerated **Growth.**