



# For Sale

**Up to ±55.59 AC in Freeport**

Hwy 227A (Wilson Rd.) @ Hwy 434 (Evergreen Church Rd.)  
Freeport, TX 77541

 **JLL** SEE A BRIGHTER WAY



## Site Features

- **Total Size:** ±55.59 Acres
- **Zoning:** N/A as property is located outside of Freeport City Limits
- **Location:** Well located site being 2 blocks from Highway 332 and ±1.5 miles to FM 523
- 4.5 miles to Port Freeport
- **Tax Rate:** \$1.61/\$100 (2024)
- Will subdivide
- **Contact broker for more info**

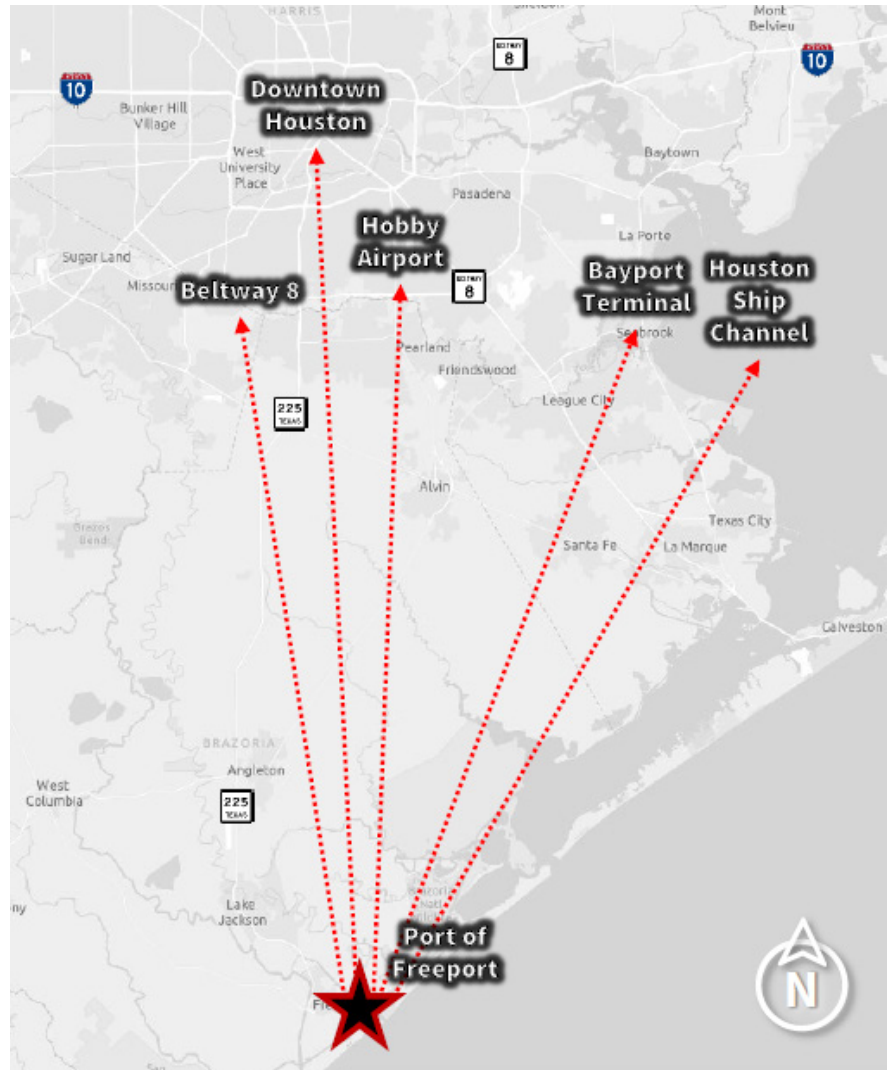

## Location

Brazoria County is a lively port and industrial destination in Southeast Texas. Port of Freeport, 15th largest Port in the US, has resulted in significant growth and opportunity for Brazoria County.

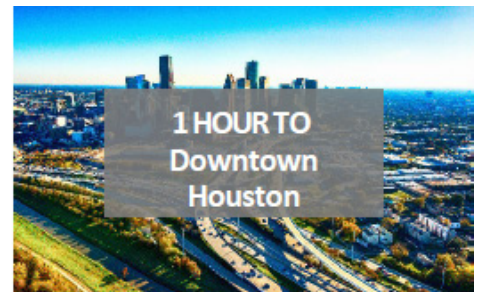
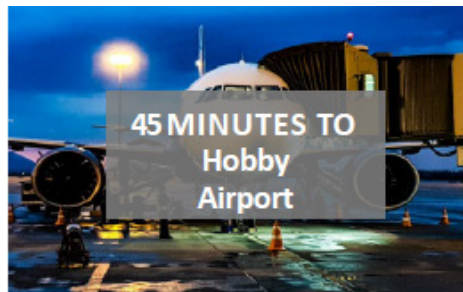

# Survey

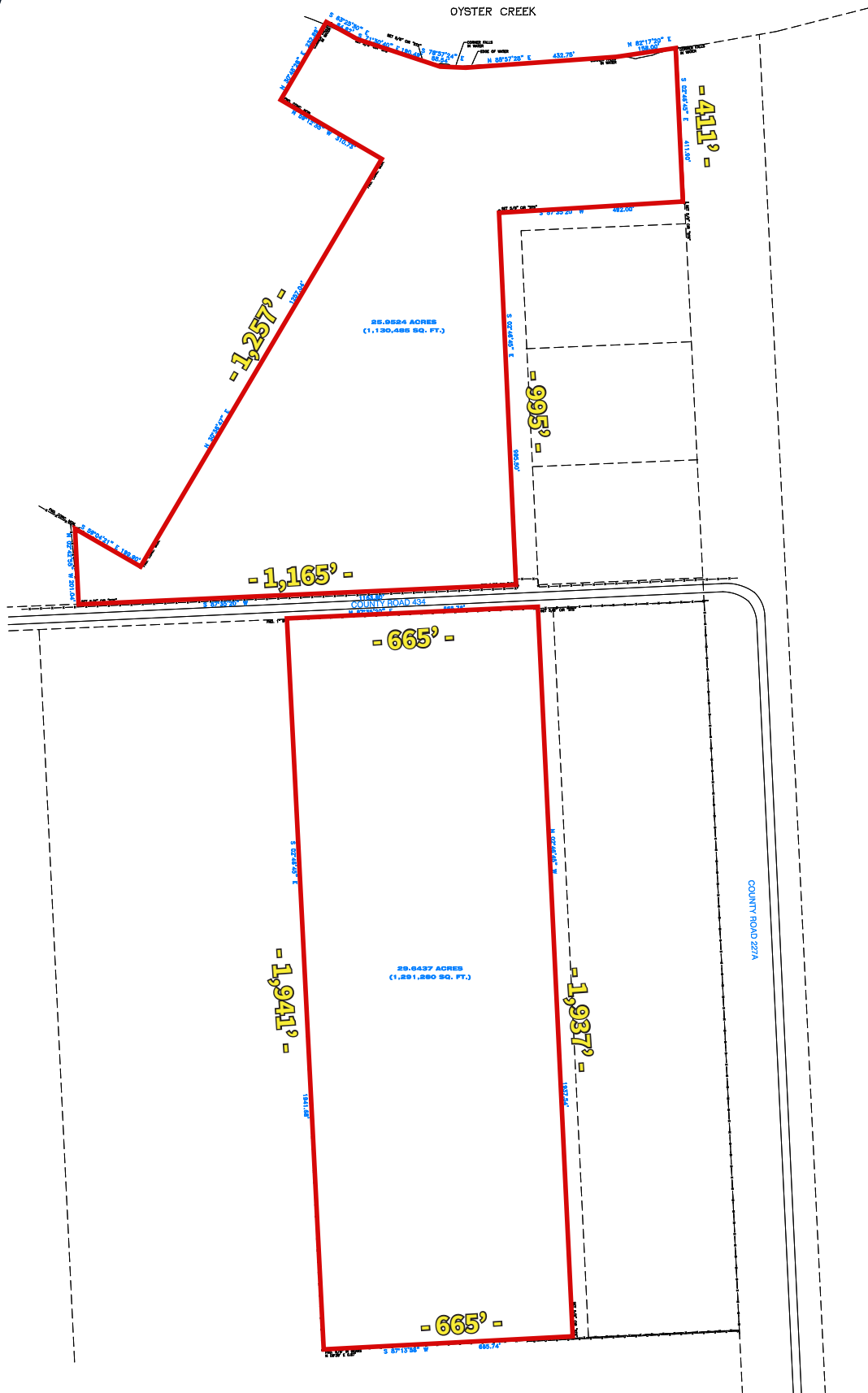

Hwy 227A (Wilson Rd.) @ Hwy 434 (Evergreen Church Rd.) / Freeport, Texas



Hwy 227A (Wilson Rd.) @ Hwy 434 (Evergreen Church Rd.) / Freeport, Texas

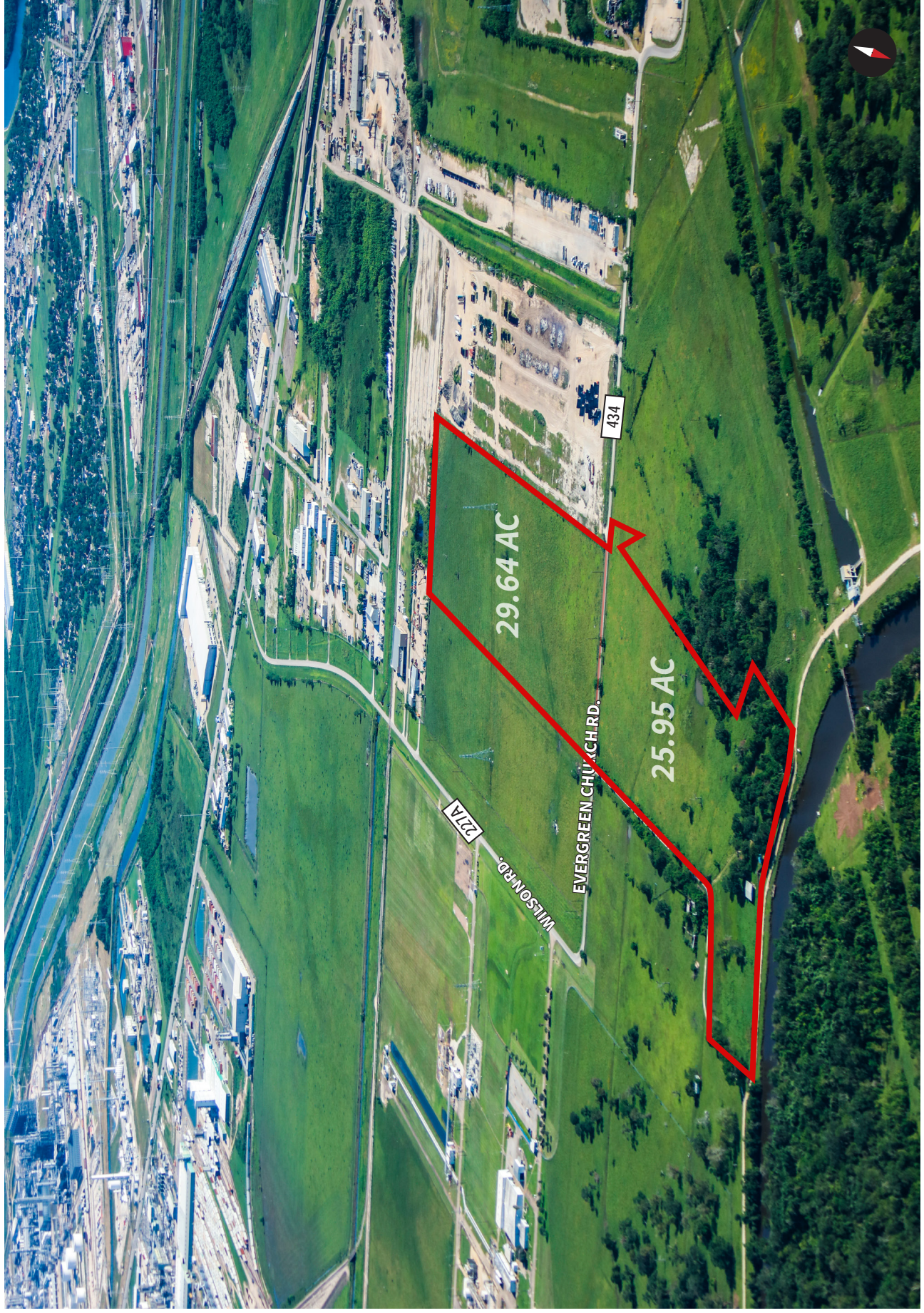



**JLL**

**Mark Nicholas, SIOR**  
mark.nicholas@jll.com  
+1 713 888 4024

**Will Clay**  
will.clay@jll.com  
+1 713 425 1810

**Angela Watford**  
angela.watford@jll.com  
+1 713 425 1848

Although information has been obtained from sources deemed reliable, neither Owner nor JLL makes any guarantees, warranties or representations, express or implied, as to the completeness or accuracy as to the information contained herein. Any projections, opinions, assumptions or estimates used are for example only. There may be differences between projected and actual results, and those differences may be material. The Property may be withdrawn without notice. Neither Owner nor JLL accepts any liability for any loss or damage suffered by any party resulting from reliance on this information. If the recipient of this information has signed a confidentiality agreement regarding this matter, this information is subject to the terms of that agreement. ©2024 Jones Lang LaSalle IP, Inc. All rights reserved.