

Industrial/Office Building for Sale



301 Broadway Dr
Sun Prairie WI 53590



Presented By:

Mike Herl, SIOR
608-212-4623

Mike.herl@madisoncommercialre.com

Ben Filkouski, CCIM
608-333-7734

Ben.Filkouski@madisoncommercialre.com

Table of Contents



Property Summary	1
Property Description	2
Expenses	3
Floor Plan	4
Lower-Level Structural Plan	5
Fire Sprinkler Systems	6
Age of Additions	7
Building Photos	8
Aerial Map	12
Location Map	13

EXCLUSIVE AGENT

Madison Commercial Real Estate LLC (“Owner’s Agent”) is the exclusive agent for the Owner of 301 Broadway Dr, Sun Prairie WI (“Property”). Please contact us if you have any questions.

DESIGNATED AGENT

The designated agents for the Owner are:

Mike Herl, SIOR
608-212-4623

Mike.herl@madisoncommercialre.com

Ben Filkouski, CCIM
608-333-7734

Ben.filkouski@madisoncommercialre.com

DISCLAIMER

This document has been prepared by Madison Commercial Real Estate LLC for advertising and general information only. Madison Commercial Real Estate LLC makes no guarantees, representations or warranties of any kind, expressed or implied, regarding the information including, but not limited to, warranties of content, accuracy and reliability. Any interested party should undertake their own inquiries as to the accuracy of the information. Madison Commercial Real Estate LLC excludes unequivocally all inferred or implied terms, conditions and warranties arising out of this document and excludes all liability for loss and damages arising therefrom. This publication is the copyrighted property of Madison Commercial Real Estate LLC and/or its licensor(s). ©2024. All rights reserved.

Property Summary

301 Broadway Dr, Sun Prairie 53590



Property Summary

Sale Price	\$7,000,000
Lot Size	12.67 acres
Total Building Size	290,627 sf
Retail	45,367 sf
Office	30,144 sf
Warehouse	131,440 sf
Mezzanine	15,060 sf
Basement	68,616 sf
Years Built	1960 - 1976
Parcel No.	0811-063-8200-8
2024 Assessment	\$4,370,400
2023 Taxes	\$77,580
Shape	Irregular
Topography	Level
Zoning	Urban Industrial
Electrical	1,600/AMP 480 Volts/ 277
Water & Sewer	Municipal

Mike Herl, SIOR
608-212-4623
Mike.herl@madisoncommercialre.com

Ben Filkouski, CCIM
608-333-7734
Ben.filkouski@madisoncommercialre.com

Property Description

301 Broadway Dr, Sun Prairie WI 53590



Property Description

- Multi-tenant Warehouse Flex Building
- Outstanding visibility from US Highway 151
- Ceiling heights 10'-25'
- 321 surface parking spaces, entire parking lot needs to be replaced
- 31 loading docks, three with levelers
- Three drive-ins: 10' x 16'
- Wet sprinklered throughout
- Floor drains located in warehouse
- Current tenant occupies approximately 91,560 sf. Lease term through December 31, 2027, with an option through December 31, 2031.
- Seller leaseback available through 2026
- Building owner in charge of maintaining the 4 hydrants onsite
- Southwestern 1/3 of the buildings roof needs replacement
- Eleven fire suppression zones, several not in working order

Mike Herl, SIOR

608-212-4623

Mike.herl@madisoncommercialre.com

Ben Filkouski, CCIM

608-333-7734

Ben.filkouski@madisoncommercialre.com

Expenses

301 Broadway Dr, Sun Prairie WI 53590



Expenses as of September 30, 2024

Professional fees	\$18,538.55
Property Tax	\$42,928.25
Rent Expense	\$52,885.31
Repairs & Maintenance	\$1,398.05
Security	\$759.60
Telephone Expense	\$10,039.65
Temporary Labor	\$166.50
Utilities	<u>\$50,189.00</u>
Total	\$176,905.50

Mike Herl, SIOR
608-212-4623
Mike.herl@madisoncommercialre.com

Ben Filkouski, CCIM
608-333-7734
Ben.filkouski@madisoncommercialre.com

Floor Plan

301 Broadway Dr, Sun Prairie WI 53590

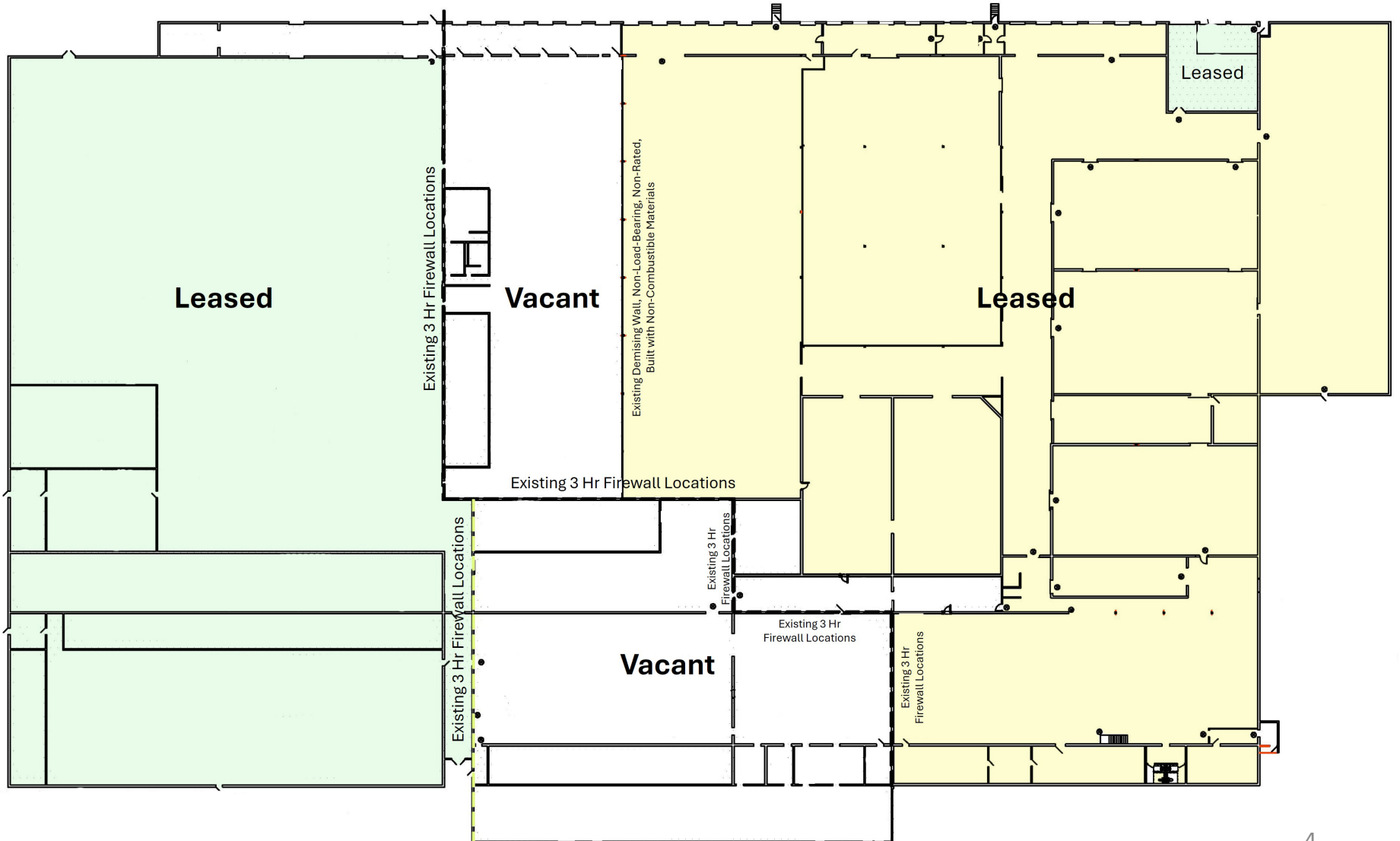

Lower-Level Structural Plan

301 Broadway Dr, Sun Prairie WI 53590

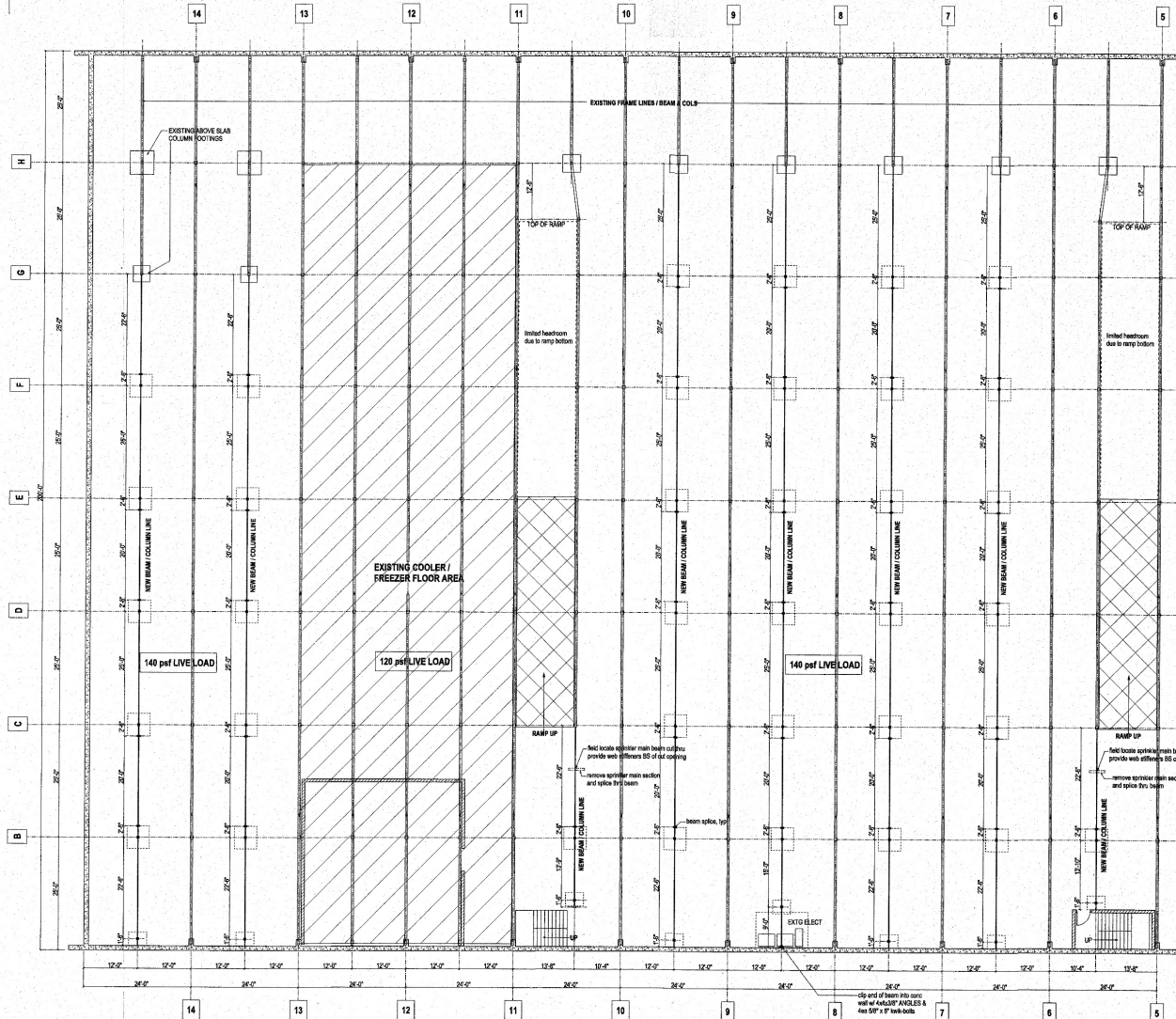

- FOUNDATION NOTES:**
- COLUMN FOOTINGS: spaced 48" at footing size. Cast into suitable bearing soil. Steel braced top of footing to bleed into existing slab edge.
 - DESIGN SOIL BEARING: Bearing soils are presumed to be 3000 PSF. CONCRETE: All concrete shall be reinforced to meet ASTM C94.
 - WELDS AND CURING: Minimum concrete temperature above 50 degrees for 72 hours. Accessories may be used with approval of McCoy Engineering.
 - REINFORCING STEEL: Reinforcing shall be deformed bar, ASTM A603 60 KSI. No hot bending is allowed. Fabricate to have theoretical reinforcing at a min. of 2% C/C. Reinforcing mesh, where shown, shall be ASTM A185.
 - STEEL PLACEMENT: Steel shall be placed as shown on the plan. Member "Z" cover shall be full depth "Z" cover next to beam. Lap bars a min of 24 bar diameters and mesh a minimum of 6". Corner bars shall be used.
- STRUCTURAL NOTES:**
- WIDE-FLANGE SHAPES: ASTM A992 - Grade 50 ksi
 - ANGLES, PLATES, CHANNELS, TEES: ASTM A36 Fy=36 ksi
 - TUBE STEEL: HSS SHAPES: ASTM A500 Grade B Fy=48 ksi
 - STEEL SHOP-PAINING: One coat red-oxide, U.O.N.
 - STRUCTURAL WELDS: To be performed by certified welders in accordance with AWS D1.1. Field welds to be SMAW with all slag removed and spot primed to match base metal.
 - STRUCTURAL BOLTS: Anchor bolts to be ASTM A307 U.O.N. Bolts to be tightened by the turn of the nut method.
 - STRUCTURAL SHOP DRAWINGS: All structural shop drawings shall be submitted to McCoy Engineering for design concept review prior to installation, and as required by WEDCOM.

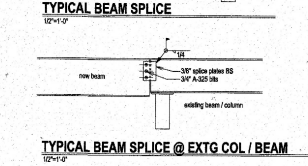
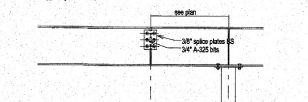
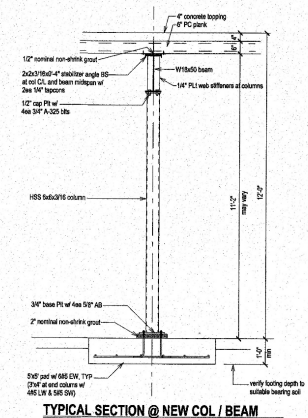

© COPYRIGHT
These plans and designs represent the work of the undersigned and are the property of the undersigned. No part of these plans or designs may be reproduced or transmitted in any form or by any means, electronic or mechanical, including photocopying, recording, or by any information storage and retrieval system, without the prior written permission of the undersigned.

LOWER LEVEL STRUCTURAL PLAN

- GENERAL NOTES:**
- Field verify all dimensions and conditions. Notify McCoy Engineering if dimensions are not as shown.
 - The addition of steel supports as shown provides a new allowable floor live load of 140 psf.
 - Existing allowable floor live load at cooler / freezer floor is 120 psf.
 - First floor shall be load-emptied until new support structure is complete.
 - Note: cooler floor can be loaded anytime.



McCoy ENGINEERING, LLC 1008 Tanager Drive, Madison, WI, 53716-5332 608-827-7488 Fax: 608-827-7489 PROJECT:		DRAWN BY: TM APPROVED BY: DATE: 1-16-13 SCALE: AS SHOWN DRAWING NO: T1303 SHEET TITLE: FIRST FLOOR REINFORCING SHEET NO: A-1
HOME CASUAL, INC 301 BROADWAY DR SUN PRAIRIE, WI		

Age of Additions

301 Broadway Dr, Sun Prairie WI 53590



WISCONSIN CHEESEMAN - BROADWAY PLT

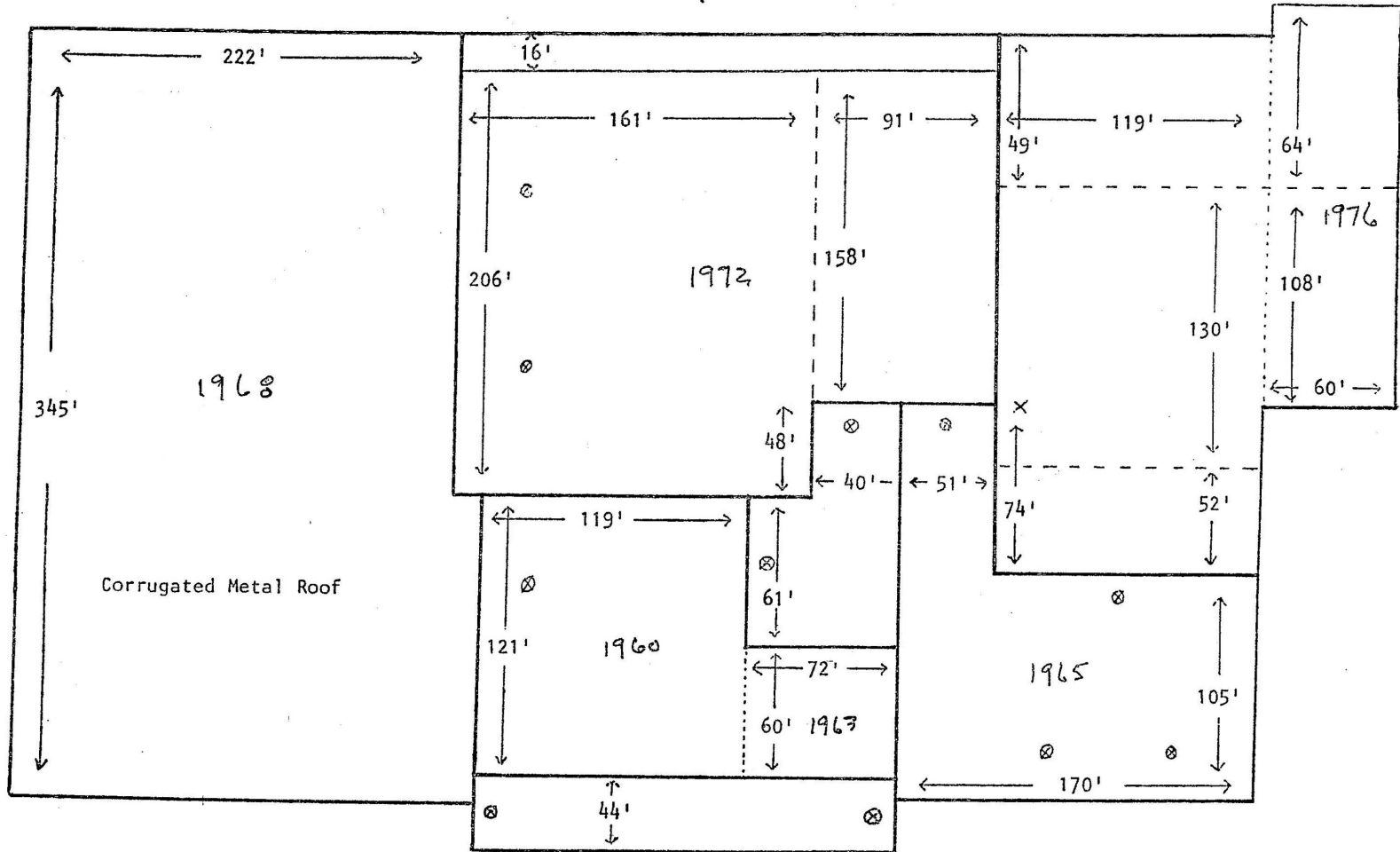

Lengend

⊗ Drains

----- Expansion Joint

- - - Riser Wall

ROOF PLAN

9-24-92

NOT TO SCALE

Building Photos

301 Broadway Dr, Sun Prairie WI 53590



Building Photos

301 Broadway Dr, Sun Prairie WI 53590

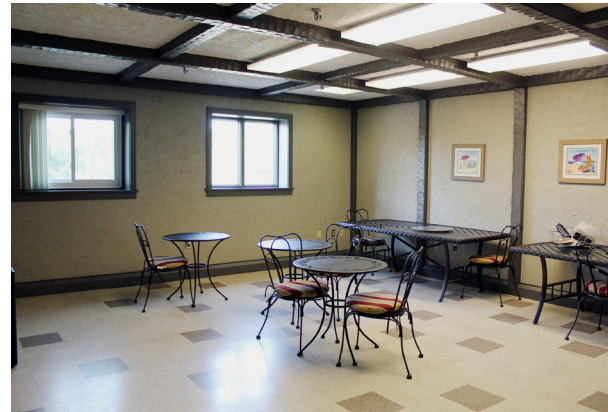
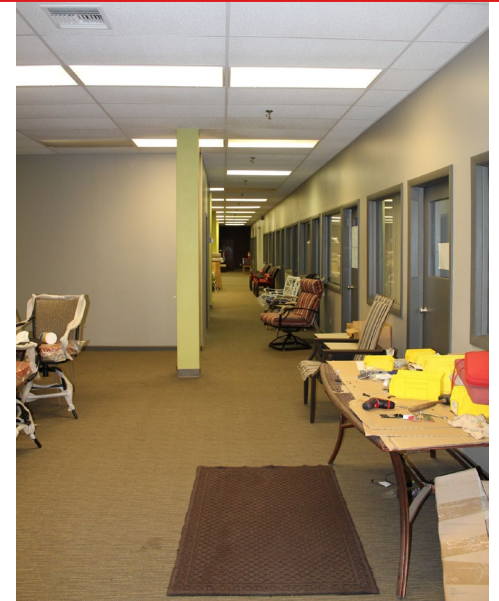

Building Photos

301 Broadway Dr, Sun Prairie WI 53590



Building Photos

301 Broadway Dr, Sun Prairie WI 53590



Aerial Map

301 Broadway Dr, Sun Prairie WI 53590



Location Map

301 Broadway Dr, Madison WI 53590

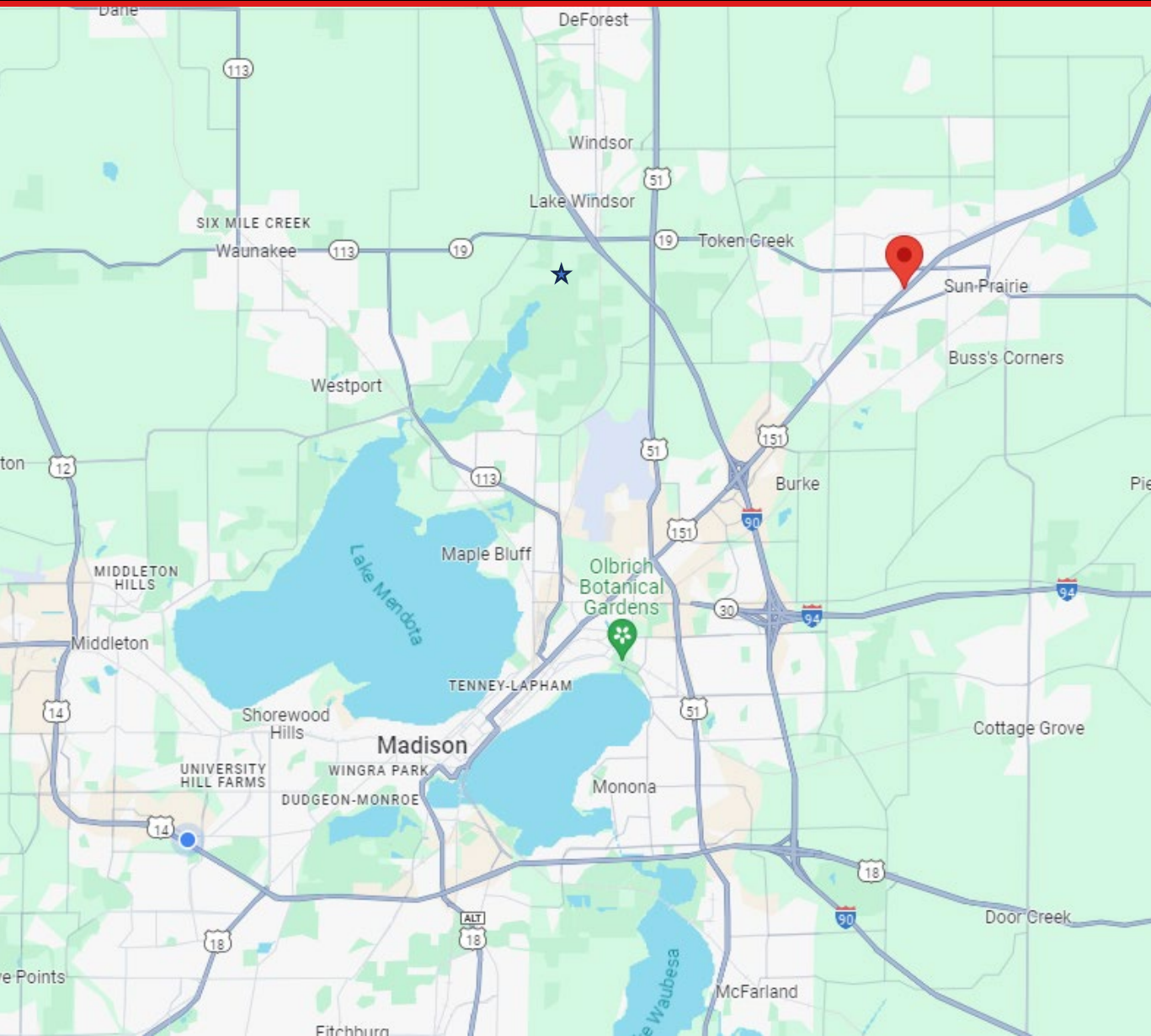

<u>Location</u>	<u>Distance</u>
Interstate 90/94	8 miles
Airport	9 miles
Madison	15 miles
Janesville	44 miles
Illinois Border	58 miles
Fox Valley	113 miles
Green Bay	126 miles