



*For Sale:
Infill Industrial
Development Opportunity*

**THREE INDUSTRIAL
DEVELOPMENT SITES
13+ ACRES**

FETTLER PARK ROAD
DUMFRIES, VA

CONFIDENTIAL OFFERING MEMORANDUM



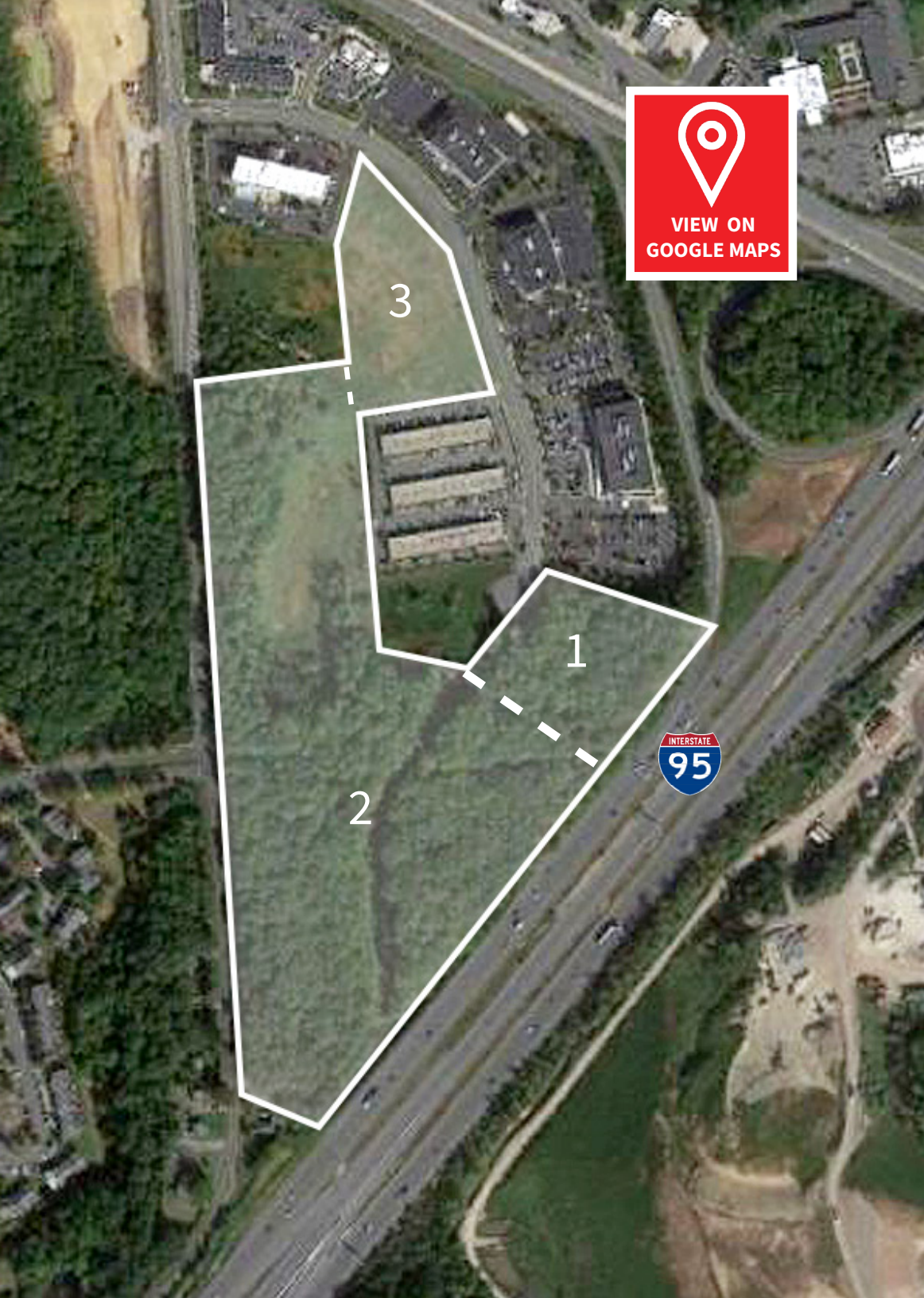

PROPERTY DETAILS

.....

ADDRESSES

Parcel 1: 3600 Fettler Park Dr
Parcel 2: 17301 Van Buren Rd
Parcel 3: 3801 Fettler Park Dr

.....

ACREAGE

Parcel 1: 3.48
Parcel 2: 20.74
Parcel 3: 4.13

.....

PARCEL ID

Parcel 1: 8189-85-2463
Parcel 2: 8189-75-7513
Parcel 3: 8189-76-7857

.....

**ZONING
BY PARCEL**

Parcel 1: PBD
Parcel 2: PBD
Parcel 3: PBD
*Each parcel is located within the E-commerce overlay district which permits distribution and fulfillment by-right

.....

Development Concept 1

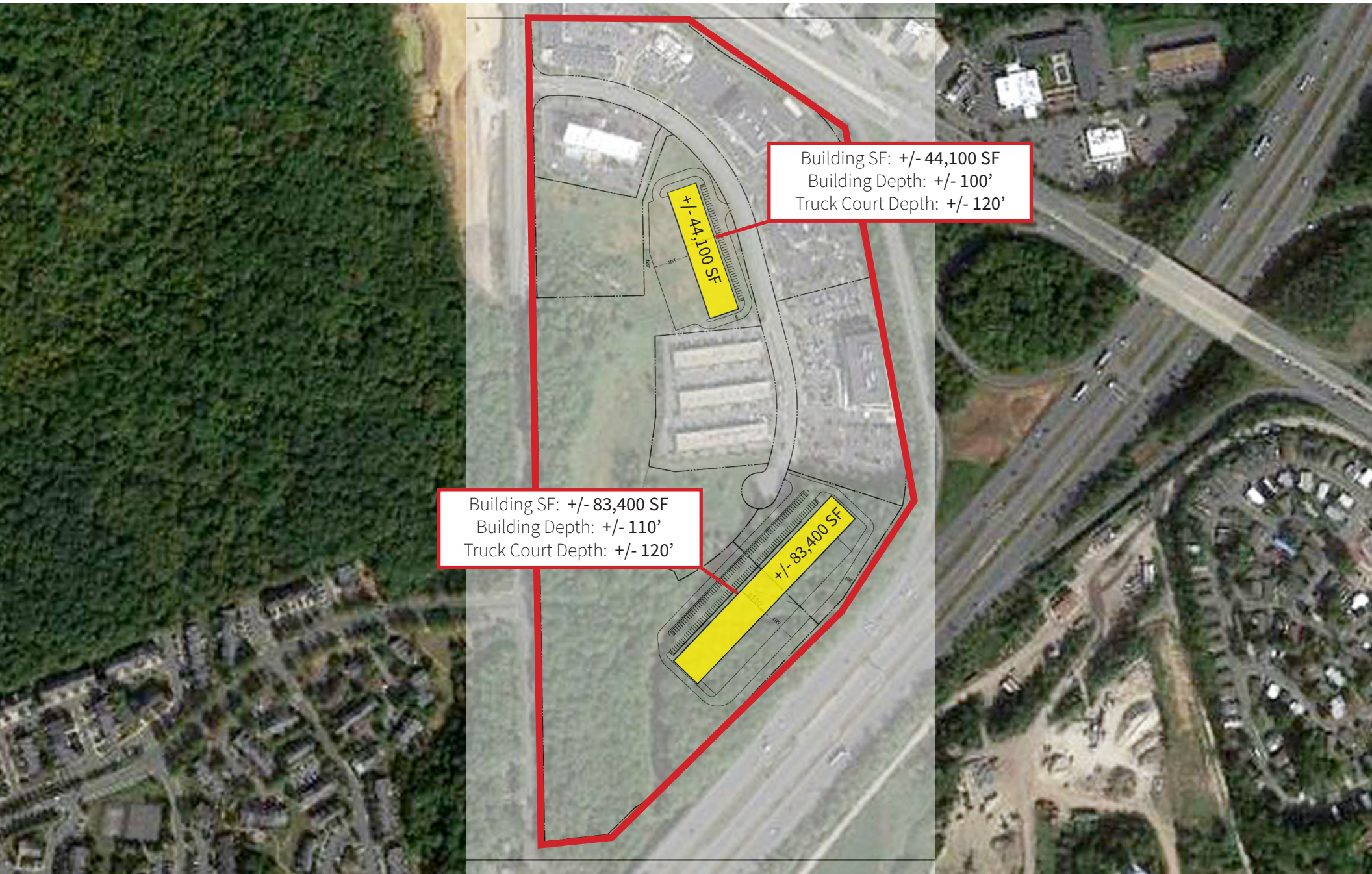

Building SF: +/- 44,100 SF
Building Depth: +/- 100'
Truck Court Depth: +/- 120'

Building SF: +/- 83,400 SF
Building Depth: +/- 110'
Truck Court Depth: +/- 120'

Development Concept 2

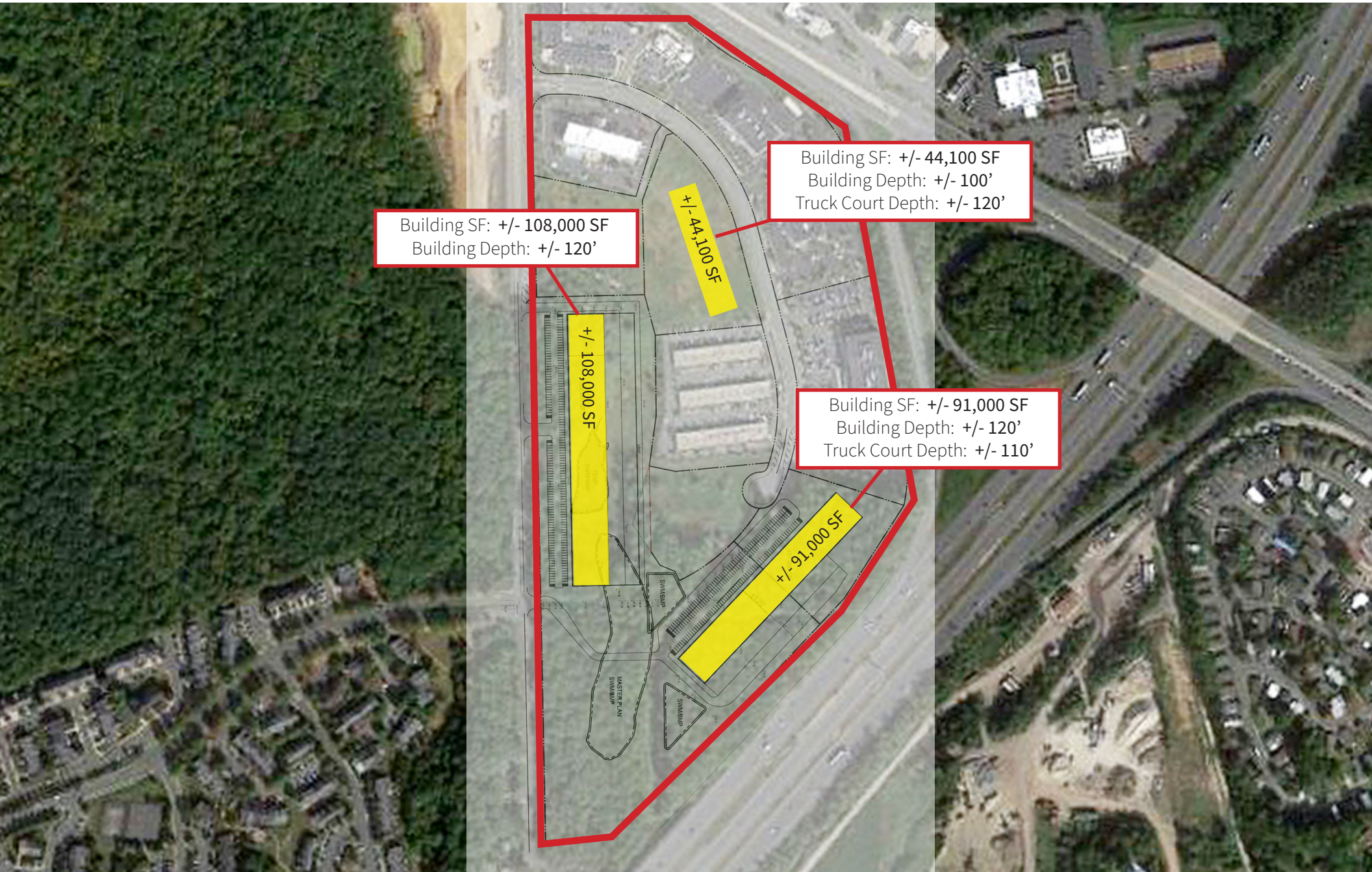

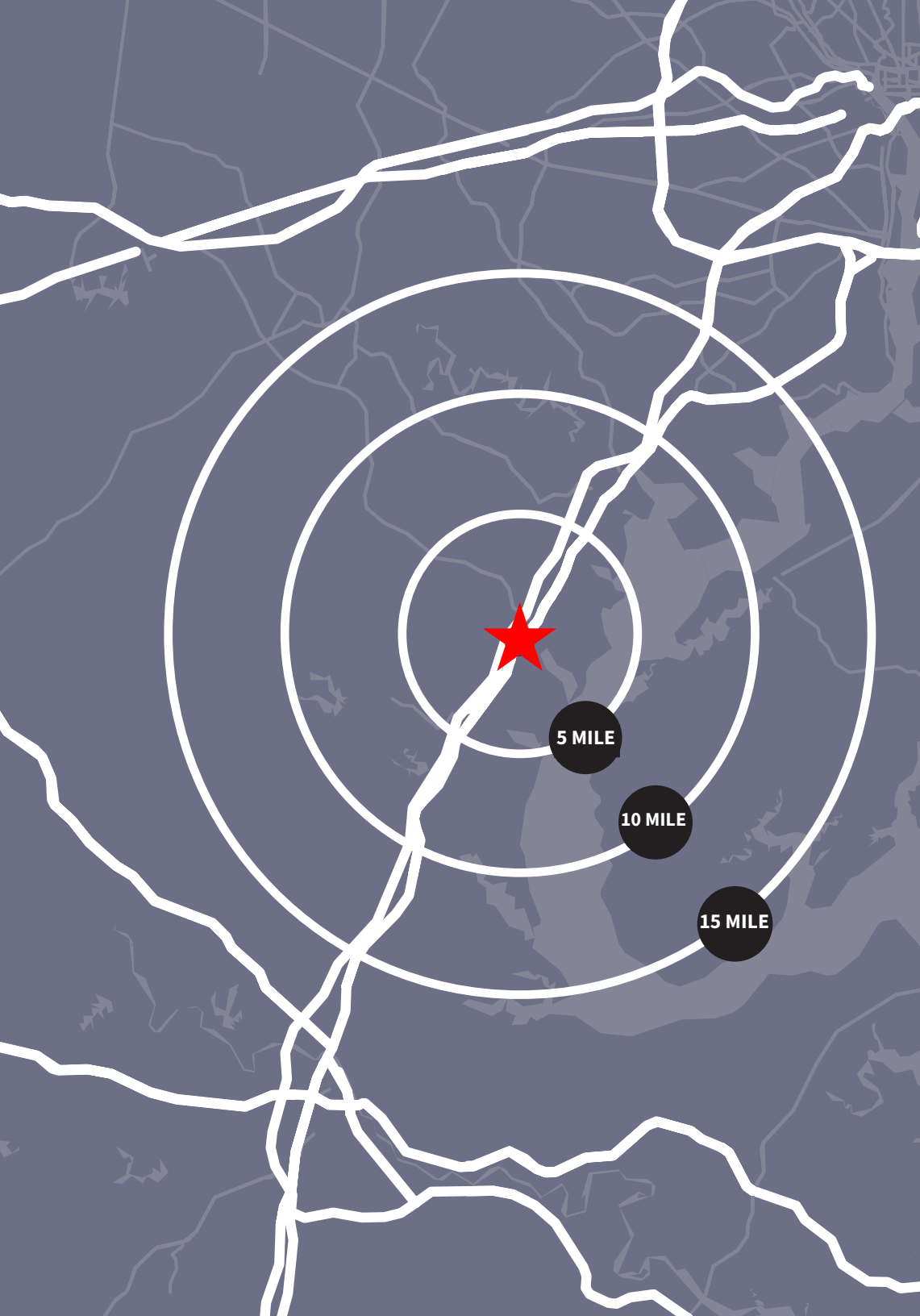

DEMOGRAPHICS

	5-MILE	10-MILE	15-MILE
POPULATION	138,461	337,839	623,977
HOUSEHOLDS	37,412	119,245	206,316
AVERAGE INCOME	\$137,120	\$138,308	\$153,098

Transaction Team

John Dettleff
Executive Managing Director
703.485.8831
John.Dettleff@am.jll.com

Abbot Wallenborn
Vice President
703.891.8437
Abbot.Wallenborn@am.jll.com

Dan Coats
Managing Director
703.891.8410
Dan.Coats@am.jll.com

Jones Lang LaSalle Americas, Inc. or its state-licensed affiliate (“JLL”) has been engaged by the owner of the property to market it for sale. Information concerning the property [properties] described herein has been obtained from sources other than JLL, and neither Owner nor JLL, nor their respective equity holders, officers, directors, employees and agents makes any representations or warranties, express or implied, as to the accuracy or completeness of such information. Any and all reference to age, square footage, income, expenses and any other property specific information are approximate. Any opinions, assumptions, or estimates contained herein are projections only and used for illustrative purposes and may be based on assumptions or due diligence criteria different from that used by a purchaser. JLL and owner disclaim any liability that may be based upon or related to the information contained herein. Prospective purchasers should conduct their own independent investigation and rely on those results. The information contained herein is subject to change. The Property may be withdrawn without notice. If the recipient of this information has signed a confidentiality agreement regarding this matter, this information is subject to the terms of that agreement. ©2020. Jones Lang LaSalle IP, Inc. All rights reserved.

2020 K Street NW | 12th Floor | Washington, DC 20002

