

INDUSTRIAL LAND FOR LEASE | MLS 277836
APN 119482409 - PASCO, WA 99301



Todd Sternfeld
Principal / Commercial Broker | 509.539.3998
todd@naitcc.com

89 Gage Blvd
Richland, WA 99352
509.943.5200 | naitri-cities.com

We obtained the information above from sources we believe to be reliable. However, we have not verified its accuracy and make no guarantee, warranty or representation about it. It is submitted subject to the possibility of errors, omissions, change of price, rental or other conditions, prior sale, lease or financing, or withdrawal without notice. We include projections, opinions, assumptions or estimates for example only, and they may not represent current or future performance of the property. You and your tax and legal advisors should conduct your own investigation of the property and transaction.

INDUSTRIAL LAND FOR LEASE

APN 119482409 - PASCO, WA 99301



APN 119482409 - LAND FOR LEASE

PASCO, WASHINGTON 99301

PROPERTY OVERVIEW

This ±1.64-acre property is uniquely suited for a warehouse, manufacturing, distribution, auto towing/storage (see Pasco municipal codes). The property offers a low monthly price and aims to secure a 5-year lease commitment, providing stability for your business. With flexible zoning, this property caters to a diverse range of business opportunities.

PROPERTY HIGHLIGHTS

- \$4,500 Per Mo. / Modified Gross
- Versatile for laydown yard or RV storage
- Ideal for ground lease or build to suit
- ±1.64 acres at a low monthly price
- Seeking a 5-year lease term
- Zoned C-3 General Business District

Todd Sternfeld

Principal / Commercial Broker | 509.539.3998
todd@naitcc.com

89 Gage Blvd
Richland, WA 99352
509.943.5200 | naitri-cities.com

We obtained the information above from sources we believe to be reliable. However, we have not verified its accuracy and make no guarantee, warranty or representation about it. It is submitted subject to the possibility of errors, omissions, change of price, rental or other conditions, prior sale, lease or financing, or withdrawal without notice. We include projections, opinions, assumptions or estimates for example only, and they may not represent current or future performance of the property. You and your tax and legal advisors should conduct your own investigation of the property and transaction.



Todd Sternfeld
Principal / Commercial Broker | 509.539.3998
todd@naitcc.com

89 Gage Blvd
Richland, WA 99352
509.943.5200 | naitri-cities.com

We obtained the information above from sources we believe to be reliable. However, we have not verified its accuracy and make no guarantee, warranty or representation about it. It is submitted subject to the possibility of errors, omissions, change of price, rental or other conditions, prior sale, lease or financing, or withdrawal without notice. We include projections, opinions, assumptions or estimates for example only, and they may not represent current or future performance of the property. You and your tax and legal advisors should conduct your own investigation of the property and transaction.

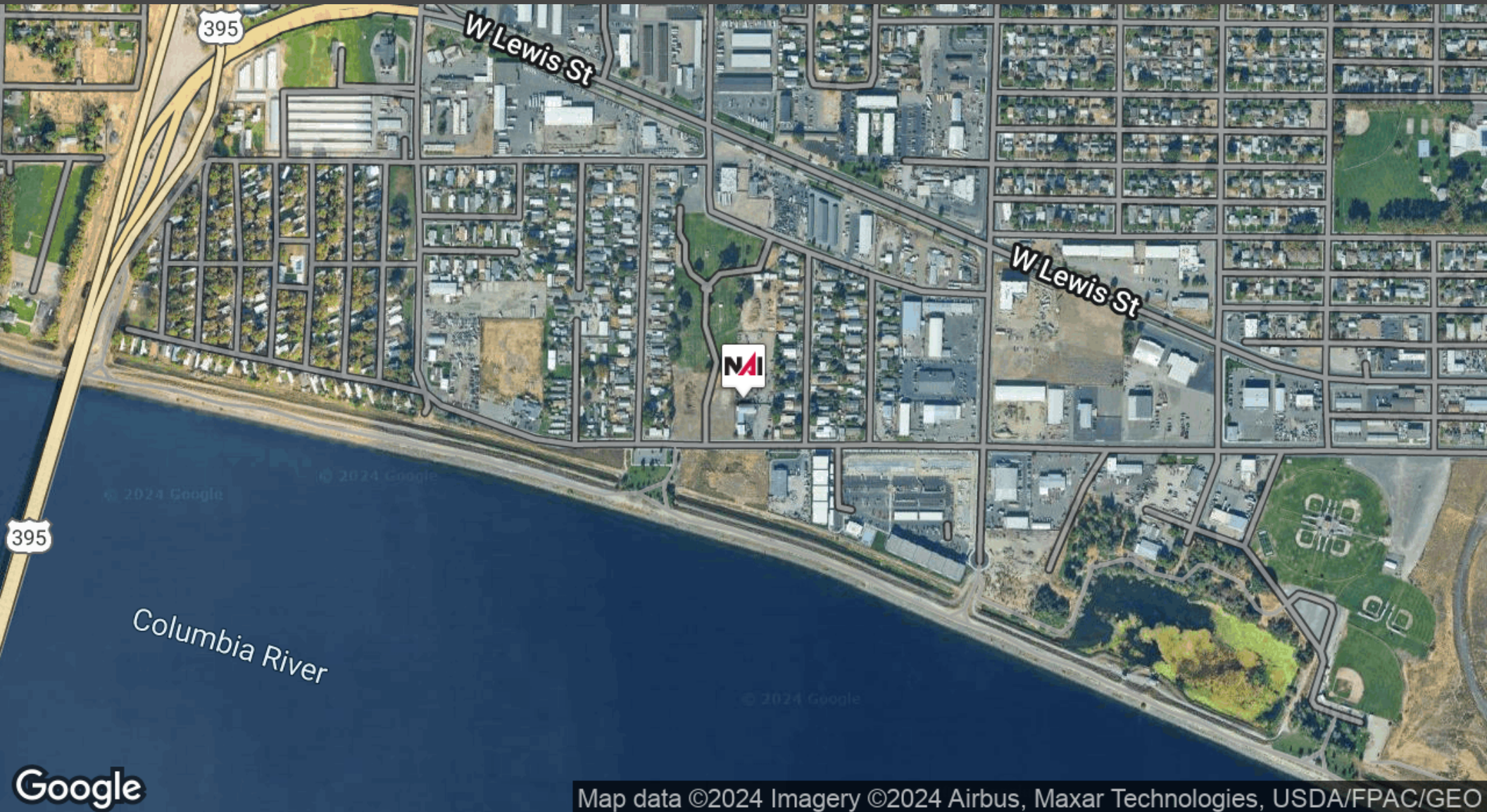

Map data ©2024 Imagery ©2024 Airbus, Maxar Technologies, USDA/FPAC/GEO

Todd Sternfeld
Principal / Commercial Broker | 509.539.3998
todd@naitcc.com

89 Gage Blvd
Richland, WA 99352
509.943.5200 | naitri-cities.com

We obtained the information above from sources we believe to be reliable. However, we have not verified its accuracy and make no guarantee, warranty or representation about it. It is submitted subject to the possibility of errors, omissions, change of price, rental or other conditions, prior sale, lease or financing, or withdrawal without notice. We include projections, opinions, assumptions or estimates for example only, and they may not represent current or future performance of the property. You and your tax and legal advisors should conduct your own investigation of the property and transaction.

Discover the Treasures of the Tri-Cities

Where Nature, Culture and Community Unite!

Source | TriDec.org



TRI-CITIES
WASHINGTON
Kennewick • Pasco
Richland • West Richland

Three Rivers. Four Cities. Unlimited Possibilities.

Right in the heart of the Pacific Northwest, the Tri-Cities is the perfect place to grow your business. Situated at the confluence of the Columbia, Snake, and Yakima Rivers, the Tri-Cities represents the Kennewick,-Pasco-Richland MSA in Benton and Franklin Counties.

When it comes to business, the Tri-Cities offers better locations, faster permitting, and a smarter workforce all in a fist-pumping environment!

| | | |
|-------------------------------------|--------------------------------------|--------------------------------------|
| 300 Restaurants | 24 Museums & Art Galleries | 6 Performing Arts Theaters |
| 200+ Wineries & Breweries | 12 Public Libraries | 10 Golf Courses |
| 125 Public Parks | 600 Miles of Trails | 3 Sports Teams |

151,800
Labor Force

146,403
Employment

5,397
Unemployment

3.6%
Unemployment Rate

3.3%
Unemployment Rate WA State

GLOBAL ACCESS

The Tri-Cities has numerous locations to support your business needs, including large sites with up to 500 contiguous acres.

With direct access to interstate highways, BNSF and UP railroads, extensive commercial barge transportation to the Pacific Ocean, and an airport with direct service to 10 major metros across the nation, the Tri-Cities is a gateway to the world.



Complete Profile

2010-2020 Census, 2024 Estimates with 2029 Projections
 Calculated using Weighted Block Centroid from Block Groups

Lat/Lon: 46.2274/-119.1221

| 2331 W A St Pasco, WA 99301 | 1 mi radius | | 3 mi radius | | 5 mi radius | | 10 mi radius | |
|--|------------------|------|-------------------|------|-------------------|------|--------------------|------|
| Population | | | | | | | | |
| Estimated Population (2024) | 10,329 | | 79,574 | | 151,034 | | 251,740 | |
| Projected Population (2029) | 11,241 | | 82,308 | | 155,740 | | 261,670 | |
| Census Population (2020) | 9,693 | | 76,783 | | 146,442 | | 242,831 | |
| Census Population (2010) | 9,575 | | 72,954 | | 127,491 | | 204,061 | |
| Projected Annual Growth (2024-2029) | 912 | 1.8% | 2,734 | 0.7% | 4,705 | 0.6% | 9,930 | 0.8% |
| Historical Annual Growth (2020-2024) | 636 | 1.6% | 2,791 | 0.9% | 4,593 | 0.8% | 8,909 | 0.9% |
| Historical Annual Growth (2010-2020) | 118 | 0.1% | 3,829 | 0.5% | 18,951 | 1.5% | 38,770 | 1.9% |
| Estimated Population Density (2024) | 3,289 <i>psm</i> | | 2,816 <i>psm</i> | | 1,924 <i>psm</i> | | 802 <i>psm</i> | |
| Trade Area Size | 3.1 <i>sq mi</i> | | 28.3 <i>sq mi</i> | | 78.5 <i>sq mi</i> | | 314.0 <i>sq mi</i> | |
| Households | | | | | | | | |
| Estimated Households (2024) | 3,479 | | 26,561 | | 51,413 | | 90,616 | |
| Projected Households (2029) | 3,942 | | 28,298 | | 54,565 | | 96,802 | |
| Census Households (2020) | 2,994 | | 24,819 | | 48,827 | | 85,517 | |
| Census Households (2010) | 2,937 | | 23,669 | | 42,657 | | 72,431 | |
| Projected Annual Growth (2024-2029) | 463 | 2.7% | 1,738 | 1.3% | 3,152 | 1.2% | 6,187 | 1.4% |
| Historical Annual Change (2010-2024) | 542 | 1.3% | 2,892 | 0.9% | 8,756 | 1.5% | 18,185 | 1.8% |
| Average Household Income | | | | | | | | |
| Estimated Average Household Income (2024) | \$75,352 | | \$87,610 | | \$106,016 | | \$119,980 | |
| Projected Average Household Income (2029) | \$76,976 | | \$90,079 | | \$109,761 | | \$125,292 | |
| Census Average Household Income (2010) | \$36,097 | | \$46,119 | | \$55,591 | | \$64,911 | |
| Census Average Household Income (2000) | \$43,070 | | \$45,000 | | \$51,207 | | \$55,886 | |
| Projected Annual Change (2024-2029) | \$1,624 | 0.4% | \$2,469 | 0.6% | \$3,745 | 0.7% | \$5,312 | 0.9% |
| Historical Annual Change (2000-2024) | \$32,282 | 3.1% | \$42,610 | 3.9% | \$54,809 | 4.5% | \$64,094 | 4.8% |
| Median Household Income | | | | | | | | |
| Estimated Median Household Income (2024) | \$56,776 | | \$67,589 | | \$80,899 | | \$91,857 | |
| Projected Median Household Income (2029) | \$58,020 | | \$68,401 | | \$82,684 | | \$94,420 | |
| Census Median Household Income (2010) | \$32,080 | | \$39,777 | | \$49,202 | | \$56,788 | |
| Census Median Household Income (2000) | \$32,560 | | \$36,315 | | \$41,996 | | \$47,520 | |
| Projected Annual Change (2024-2029) | \$1,244 | 0.4% | \$812 | 0.2% | \$1,785 | 0.4% | \$2,563 | 0.6% |
| Historical Annual Change (2000-2024) | \$24,216 | 3.1% | \$31,274 | 3.6% | \$38,902 | 3.9% | \$44,337 | 3.9% |
| Per Capita Income | | | | | | | | |
| Estimated Per Capita Income (2024) | \$25,383 | | \$29,336 | | \$36,180 | | \$43,268 | |
| Projected Per Capita Income (2029) | \$26,998 | | \$31,060 | | \$38,544 | | \$46,428 | |
| Census Per Capita Income (2010) | \$11,074 | | \$14,963 | | \$18,599 | | \$23,040 | |
| Census Per Capita Income (2000) | \$13,858 | | \$15,223 | | \$17,739 | | \$20,121 | |
| Projected Annual Change (2024-2029) | \$1,614 | 1.3% | \$1,724 | 1.2% | \$2,365 | 1.3% | \$3,160 | 1.5% |
| Historical Annual Change (2000-2024) | \$11,525 | 3.5% | \$14,112 | 3.9% | \$18,440 | 4.3% | \$23,147 | 4.8% |
| Estimated Average Household Net Worth (2024) | \$497,057 | | \$732,525 | | \$935,612 | | \$1.05 M | |

Complete Profile

2010-2020 Census, 2024 Estimates with 2029 Projections
 Calculated using Weighted Block Centroid from Block Groups

Lat/Lon: 46.2274/-119.1221

| 2331 W A St Pasco, WA 99301 | | 1 mi radius | | 3 mi radius | | 5 mi radius | | 10 mi radius | |
|---|--|-------------|-------|-------------|-------|-------------|-------|--------------|-------|
| Race and Ethnicity | | | | | | | | | |
| Total Population (2024) | | 10,329 | | 79,574 | | 151,034 | | 251,740 | |
| White (2024) | | 4,515 | 43.7% | 42,602 | 53.5% | 88,836 | 58.8% | 163,187 | 64.8% |
| Black or African American (2024) | | 258 | 2.5% | 2,150 | 2.7% | 3,733 | 2.5% | 5,718 | 2.3% |
| American Indian or Alaska Native (2024) | | 153 | 1.5% | 995 | 1.2% | 1,677 | 1.1% | 2,490 | 1.0% |
| Asian (2024) | | 146 | 1.4% | 1,932 | 2.4% | 4,289 | 2.8% | 8,483 | 3.4% |
| Hawaiian or Pacific Islander (2024) | | 12 | 0.1% | 303 | 0.4% | 452 | 0.3% | 670 | 0.3% |
| Other Race (2024) | | 3,540 | 34.3% | 20,811 | 26.2% | 31,515 | 20.9% | 39,665 | 15.8% |
| Two or More Races (2024) | | 1,704 | 16.5% | 10,780 | 13.5% | 20,533 | 13.6% | 31,526 | 12.5% |
| Population < 18 (2024) | | 3,084 | 29.9% | 23,033 | 28.9% | 43,154 | 28.6% | 69,109 | 27.5% |
| White Not Hispanic | | 627 | 20.3% | 6,849 | 29.7% | 15,475 | 35.9% | 29,508 | 42.7% |
| Black or African American | | 68 | 2.2% | 707 | 3.1% | 1,254 | 2.9% | 1,855 | 2.7% |
| Asian | | 15 | 0.5% | 527 | 2.3% | 1,133 | 2.6% | 2,183 | 3.2% |
| Other Race Not Hispanic | | 53 | 1.7% | 800 | 3.5% | 1,748 | 4.1% | 3,173 | 4.6% |
| Hispanic | | 2,320 | 75.2% | 14,149 | 61.4% | 23,544 | 54.6% | 32,389 | 46.9% |
| Not Hispanic or Latino Population (2024) | | 3,941 | 38.2% | 41,296 | 51.9% | 87,991 | 58.3% | 164,637 | 65.4% |
| Not Hispanic White | | 3,455 | 87.7% | 35,603 | 86.2% | 76,199 | 86.6% | 143,267 | 87.0% |
| Not Hispanic Black or African American | | 197 | 5.0% | 1,771 | 4.3% | 3,230 | 3.7% | 5,061 | 3.1% |
| Not Hispanic American Indian or Alaska Native | | 20 | 0.5% | 257 | 0.6% | 473 | 0.5% | 743 | 0.5% |
| Not Hispanic Asian | | 129 | 3.3% | 1,783 | 4.3% | 4,089 | 4.6% | 8,224 | 5.0% |
| Not Hispanic Hawaiian or Pacific Islander | | 10 | 0.3% | 217 | 0.5% | 298 | 0.3% | 420 | 0.3% |
| Not Hispanic Other Race | | 30 | 0.8% | 165 | 0.4% | 286 | 0.3% | 413 | 0.3% |
| Not Hispanic Two or More Races | | 101 | 2.6% | 1,500 | 3.6% | 3,416 | 3.9% | 6,510 | 4.0% |
| Hispanic or Latino Population (2024) | | 6,388 | 61.8% | 38,278 | 48.1% | 63,043 | 41.7% | 87,103 | 34.6% |
| Hispanic White | | 1,060 | 16.6% | 6,999 | 18.3% | 12,637 | 20.0% | 19,921 | 22.9% |
| Hispanic Black or African American | | 61 | 0.9% | 380 | 1.0% | 503 | 0.8% | 657 | 0.8% |
| Hispanic American Indian or Alaska Native | | 133 | 2.1% | 737 | 1.9% | 1,204 | 1.9% | 1,748 | 2.0% |
| Hispanic Asian | | 17 | 0.3% | 149 | 0.4% | 200 | 0.3% | 259 | 0.3% |
| Hispanic Hawaiian or Pacific Islander | | 2 | - | 86 | 0.2% | 154 | 0.2% | 250 | 0.3% |
| Hispanic Other Race | | 3,510 | 55.0% | 20,646 | 53.9% | 31,229 | 49.5% | 39,252 | 45.1% |
| Hispanic Two or More Races | | 1,604 | 25.1% | 9,281 | 24.2% | 17,117 | 27.2% | 25,016 | 28.7% |
| Not Hispanic or Latino Population (2020) | | 2,248 | 23.2% | 31,250 | 40.7% | 79,813 | 54.5% | 159,695 | 65.8% |
| Hispanic or Latino Population (2020) | | 7,446 | 76.8% | 45,533 | 59.3% | 66,628 | 45.5% | 83,135 | 34.2% |
| Not Hispanic or Latino Population (2010) | | 2,680 | 28.0% | 34,507 | 47.3% | 77,259 | 60.6% | 144,910 | 71.0% |
| Hispanic or Latino Population (2010) | | 6,895 | 72.0% | 38,447 | 52.7% | 50,232 | 39.4% | 59,151 | 29.0% |
| Not Hispanic or Latino Population (2029) | | 4,408 | 39.2% | 43,555 | 52.9% | 90,797 | 58.3% | 169,144 | 64.6% |
| Hispanic or Latino Population (2029) | | 6,832 | 60.8% | 38,753 | 47.1% | 64,943 | 41.7% | 92,526 | 35.4% |
| Projected Annual Growth (2024-2029) | | 445 | 1.4% | 475 | 0.2% | 1,899 | 0.6% | 5,423 | 1.2% |
| Historical Annual Growth (2010-2020) | | 550 | 0.8% | 7,086 | 1.8% | 16,396 | 3.3% | 23,985 | 4.1% |

Complete Profile

2010-2020 Census, 2024 Estimates with 2029 Projections
 Calculated using Weighted Block Centroid from Block Groups

Lat/Lon: 46.2274/-119.1221

| 2331 W A St Pasco, WA 99301 | | 1 mi radius | | 3 mi radius | | 5 mi radius | | 10 mi radius | |
|---------------------------------------|--------|-------------|--------|-------------|---------|-------------|---------|--------------|--|
| Total Age Distribution (2024) | | | | | | | | | |
| Total Population | 10,329 | | 79,574 | | 151,034 | | 251,740 | | |
| Age Under 5 Years | 723 | 7.0% | 5,780 | 7.3% | 10,923 | 7.2% | 17,275 | 6.9% | |
| Age 5 to 9 Years | 797 | 7.7% | 6,516 | 8.2% | 12,256 | 8.1% | 19,687 | 7.8% | |
| Age 10 to 14 Years | 1,013 | 9.8% | 6,742 | 8.5% | 12,600 | 8.3% | 20,287 | 8.1% | |
| Age 15 to 19 Years | 939 | 9.1% | 6,783 | 8.5% | 12,109 | 8.0% | 18,984 | 7.5% | |
| Age 20 to 24 Years | 960 | 9.3% | 6,432 | 8.1% | 10,802 | 7.2% | 16,564 | 6.6% | |
| Age 25 to 29 Years | 749 | 7.3% | 5,976 | 7.5% | 10,711 | 7.1% | 17,195 | 6.8% | |
| Age 30 to 34 Years | 733 | 7.1% | 5,823 | 7.3% | 11,117 | 7.4% | 18,078 | 7.2% | |
| Age 35 to 39 Years | 670 | 6.5% | 5,452 | 6.9% | 10,668 | 7.1% | 17,639 | 7.0% | |
| Age 40 to 44 Years | 727 | 7.0% | 5,255 | 6.6% | 10,079 | 6.7% | 16,753 | 6.7% | |
| Age 45 to 49 Years | 602 | 5.8% | 4,403 | 5.5% | 8,321 | 5.5% | 13,870 | 5.5% | |
| Age 50 to 54 Years | 583 | 5.6% | 4,130 | 5.2% | 7,688 | 5.1% | 13,082 | 5.2% | |
| Age 55 to 59 Years | 499 | 4.8% | 3,688 | 4.6% | 7,071 | 4.7% | 12,422 | 4.9% | |
| Age 60 to 64 Years | 436 | 4.2% | 3,452 | 4.3% | 7,162 | 4.7% | 13,076 | 5.2% | |
| Age 65 to 69 Years | 326 | 3.2% | 3,194 | 4.0% | 6,638 | 4.4% | 12,159 | 4.8% | |
| Age 70 to 74 Years | 233 | 2.3% | 2,341 | 2.9% | 5,200 | 3.4% | 9,780 | 3.9% | |
| Age 75 to 79 Years | 160 | 1.6% | 1,651 | 2.1% | 3,605 | 2.4% | 7,038 | 2.8% | |
| Age 80 to 84 Years | 96 | 0.9% | 1,061 | 1.3% | 2,216 | 1.5% | 4,310 | 1.7% | |
| Age 85 Years or Over | 79 | 0.8% | 897 | 1.1% | 1,866 | 1.2% | 3,542 | 1.4% | |
| Median Age | 29.1 | | 30.6 | | 32.3 | | 34.0 | | |
| Age 19 Years or Less | 3,473 | 33.6% | 25,820 | 32.4% | 47,888 | 31.7% | 76,232 | 30.3% | |
| Age 20 to 64 Years | 5,961 | 57.7% | 44,610 | 56.1% | 83,620 | 55.4% | 138,678 | 55.1% | |
| Age 65 Years or Over | 895 | 8.7% | 9,144 | 11.5% | 19,526 | 12.9% | 36,830 | 14.6% | |
| Female Age Distribution (2024) | | | | | | | | | |
| Female Population | 5,046 | 48.9% | 39,557 | 49.7% | 75,147 | 49.8% | 125,816 | 50.0% | |
| Age Under 5 Years | 376 | 7.4% | 2,863 | 7.2% | 5,367 | 7.1% | 8,476 | 6.7% | |
| Age 5 to 9 Years | 377 | 7.5% | 3,198 | 8.1% | 6,036 | 8.0% | 9,629 | 7.7% | |
| Age 10 to 14 Years | 472 | 9.3% | 3,264 | 8.3% | 6,154 | 8.2% | 9,940 | 7.9% | |
| Age 15 to 19 Years | 448 | 8.9% | 3,318 | 8.4% | 5,899 | 7.8% | 9,264 | 7.4% | |
| Age 20 to 24 Years | 472 | 9.3% | 3,150 | 8.0% | 5,289 | 7.0% | 8,137 | 6.5% | |
| Age 25 to 29 Years | 385 | 7.6% | 2,968 | 7.5% | 5,333 | 7.1% | 8,593 | 6.8% | |
| Age 30 to 34 Years | 357 | 7.1% | 2,848 | 7.2% | 5,524 | 7.4% | 9,021 | 7.2% | |
| Age 35 to 39 Years | 306 | 6.1% | 2,616 | 6.6% | 5,224 | 7.0% | 8,724 | 6.9% | |
| Age 40 to 44 Years | 340 | 6.7% | 2,566 | 6.5% | 4,861 | 6.5% | 8,202 | 6.5% | |
| Age 45 to 49 Years | 282 | 5.6% | 2,234 | 5.6% | 4,153 | 5.5% | 6,907 | 5.5% | |
| Age 50 to 54 Years | 290 | 5.7% | 2,040 | 5.2% | 3,805 | 5.1% | 6,474 | 5.1% | |
| Age 55 to 59 Years | 243 | 4.8% | 1,838 | 4.6% | 3,554 | 4.7% | 6,289 | 5.0% | |
| Age 60 to 64 Years | 217 | 4.3% | 1,784 | 4.5% | 3,674 | 4.9% | 6,756 | 5.4% | |
| Age 65 to 69 Years | 170 | 3.4% | 1,630 | 4.1% | 3,431 | 4.6% | 6,307 | 5.0% | |
| Age 70 to 74 Years | 129 | 2.6% | 1,226 | 3.1% | 2,689 | 3.6% | 5,092 | 4.0% | |
| Age 75 to 79 Years | 87 | 1.7% | 914 | 2.3% | 1,927 | 2.6% | 3,755 | 3.0% | |
| Age 80 to 84 Years | 44 | 0.9% | 591 | 1.5% | 1,190 | 1.6% | 2,287 | 1.8% | |
| Age 85 Years or Over | 51 | 1.0% | 508 | 1.3% | 1,038 | 1.4% | 1,962 | 1.6% | |
| Female Median Age | 29.2 | | 31.2 | | 32.8 | | 34.5 | | |
| Age 19 Years or Less | 1,673 | 33.1% | 12,644 | 32.0% | 23,455 | 31.2% | 37,310 | 29.7% | |
| Age 20 to 64 Years | 2,892 | 57.3% | 22,044 | 55.7% | 41,417 | 55.1% | 69,103 | 54.9% | |
| Age 65 Years or Over | 482 | 9.6% | 4,869 | 12.3% | 10,275 | 13.7% | 19,403 | 15.4% | |

Complete Profile

2010-2020 Census, 2024 Estimates with 2029 Projections
 Calculated using Weighted Block Centroid from Block Groups

Lat/Lon: 46.2274/-119.1221

| 2331 W A St Pasco, WA 99301 | | 1 mi radius | | 3 mi radius | | 5 mi radius | | 10 mi radius | |
|-------------------------------------|-------|-------------|--------|-------------|--------|-------------|---------|--------------|--|
| Male Age Distribution (2024) | | | | | | | | | |
| Male Population | 5,283 | 51.1% | 40,017 | 50.3% | 75,887 | 50.2% | 125,924 | 50.0% | |
| Age Under 5 Years | 347 | 6.6% | 2,916 | 7.3% | 5,556 | 7.3% | 8,798 | 7.0% | |
| Age 5 to 9 Years | 421 | 8.0% | 3,317 | 8.3% | 6,221 | 8.2% | 10,057 | 8.0% | |
| Age 10 to 14 Years | 542 | 10.3% | 3,478 | 8.7% | 6,446 | 8.5% | 10,347 | 8.2% | |
| Age 15 to 19 Years | 491 | 9.3% | 3,464 | 8.7% | 6,211 | 8.2% | 9,720 | 7.7% | |
| Age 20 to 24 Years | 488 | 9.2% | 3,282 | 8.2% | 5,513 | 7.3% | 8,427 | 6.7% | |
| Age 25 to 29 Years | 364 | 6.9% | 3,007 | 7.5% | 5,378 | 7.1% | 8,602 | 6.8% | |
| Age 30 to 34 Years | 376 | 7.1% | 2,974 | 7.4% | 5,593 | 7.4% | 9,057 | 7.2% | |
| Age 35 to 39 Years | 364 | 6.9% | 2,836 | 7.1% | 5,444 | 7.2% | 8,915 | 7.1% | |
| Age 40 to 44 Years | 387 | 7.3% | 2,689 | 6.7% | 5,217 | 6.9% | 8,551 | 6.8% | |
| Age 45 to 49 Years | 320 | 6.1% | 2,169 | 5.4% | 4,168 | 5.5% | 6,964 | 5.5% | |
| Age 50 to 54 Years | 294 | 5.6% | 2,091 | 5.2% | 3,884 | 5.1% | 6,608 | 5.2% | |
| Age 55 to 59 Years | 256 | 4.9% | 1,850 | 4.6% | 3,516 | 4.6% | 6,132 | 4.9% | |
| Age 60 to 64 Years | 219 | 4.2% | 1,668 | 4.2% | 3,488 | 4.6% | 6,319 | 5.0% | |
| Age 65 to 69 Years | 156 | 3.0% | 1,564 | 3.9% | 3,207 | 4.2% | 5,853 | 4.6% | |
| Age 70 to 74 Years | 104 | 2.0% | 1,115 | 2.8% | 2,512 | 3.3% | 4,689 | 3.7% | |
| Age 75 to 79 Years | 73 | 1.4% | 737 | 1.8% | 1,678 | 2.2% | 3,283 | 2.6% | |
| Age 80 to 84 Years | 52 | 1.0% | 470 | 1.2% | 1,026 | 1.4% | 2,023 | 1.6% | |
| Age 85 Years or Over | 29 | 0.5% | 389 | 1.0% | 828 | 1.1% | 1,579 | 1.3% | |
| Male Median Age | 29.0 | | 30.1 | | 31.9 | | 33.5 | | |
| Age 19 Years or Less | 1,800 | 34.1% | 13,176 | 32.9% | 24,433 | 32.2% | 38,923 | 30.9% | |
| Age 20 to 64 Years | 3,069 | 58.1% | 22,566 | 56.4% | 42,203 | 55.6% | 69,574 | 55.3% | |
| Age 65 Years or Over | 413 | 7.8% | 4,275 | 10.7% | 9,251 | 12.2% | 17,427 | 13.8% | |
| Males per 100 Females (2024) | | | | | | | | | |
| Overall Comparison | 105 | | 101 | | 101 | | 100 | | |
| Age Under 5 Years | 92 | 48.0% | 102 | 50.5% | 104 | 50.9% | 104 | 50.9% | |
| Age 5 to 9 Years | 112 | 52.7% | 104 | 50.9% | 103 | 50.8% | 104 | 51.1% | |
| Age 10 to 14 Years | 115 | 53.5% | 107 | 51.6% | 105 | 51.2% | 104 | 51.0% | |
| Age 15 to 19 Years | 109 | 52.3% | 104 | 51.1% | 105 | 51.3% | 105 | 51.2% | |
| Age 20 to 24 Years | 104 | 50.9% | 104 | 51.0% | 104 | 51.0% | 104 | 50.9% | |
| Age 25 to 29 Years | 94 | 48.6% | 101 | 50.3% | 101 | 50.2% | 100 | 50.0% | |
| Age 30 to 34 Years | 105 | 51.3% | 104 | 51.1% | 101 | 50.3% | 100 | 50.1% | |
| Age 35 to 39 Years | 119 | 54.4% | 108 | 52.0% | 104 | 51.0% | 102 | 50.5% | |
| Age 40 to 44 Years | 114 | 53.2% | 105 | 51.2% | 107 | 51.8% | 104 | 51.0% | |
| Age 45 to 49 Years | 113 | 53.1% | 97 | 49.3% | 100 | 50.1% | 101 | 50.2% | |
| Age 50 to 54 Years | 101 | 50.3% | 103 | 50.6% | 102 | 50.5% | 102 | 50.5% | |
| Age 55 to 59 Years | 106 | 51.4% | 101 | 50.2% | 99 | 49.7% | 98 | 49.4% | |
| Age 60 to 64 Years | 101 | 50.2% | 93 | 48.3% | 95 | 48.7% | 94 | 48.3% | |
| Age 65 to 69 Years | 91 | 47.8% | 96 | 49.0% | 93 | 48.3% | 93 | 48.1% | |
| Age 70 to 74 Years | 81 | 44.6% | 91 | 47.6% | 93 | 48.3% | 92 | 47.9% | |
| Age 75 to 79 Years | 83 | 45.5% | 81 | 44.6% | 87 | 46.5% | 87 | 46.6% | |
| Age 80 to 84 Years | 116 | 53.8% | 79 | 44.3% | 86 | 46.3% | 88 | 46.9% | |
| Age 85 Years or Over | 57 | 36.1% | 77 | 43.4% | 80 | 44.4% | 80 | 44.6% | |
| Age 19 Years or Less | 108 | 51.8% | 104 | 51.0% | 104 | 51.0% | 104 | 51.1% | |
| Age 20 to 39 Years | 105 | 51.2% | 104 | 51.1% | 103 | 50.6% | 102 | 50.4% | |
| Age 40 to 64 Years | 108 | 51.8% | 100 | 50.0% | 101 | 50.3% | 100 | 50.0% | |
| Age 65 Years or Over | 86 | 46.2% | 88 | 46.7% | 90 | 47.4% | 90 | 47.3% | |

Complete Profile

2010-2020 Census, 2024 Estimates with 2029 Projections
 Calculated using Weighted Block Centroid from Block Groups

Lat/Lon: 46.2274/-119.1221

| 2331 W A St Pasco, WA 99301 | 1 mi radius | | 3 mi radius | | 5 mi radius | | 10 mi radius | |
|--|-------------|-------|-------------|-------|-------------|-------|--------------|-------|
| Household Type (2024) | | | | | | | | |
| Total Households | 3,479 | | 26,561 | | 51,413 | | 90,616 | |
| Households with Children | 1,575 | 45.3% | 11,349 | 42.7% | 20,686 | 40.2% | 32,753 | 36.1% |
| Average Household Size | 3.0 | | 3.0 | | 2.9 | | 2.8 | |
| Household Density per Square Mile | 1,108 | | 940 | | 655 | | 289 | |
| Population Family | 9,149 | 88.6% | 69,193 | 87.0% | 129,257 | 85.6% | 209,371 | 83.2% |
| Population Non-Family | 1,140 | 11.0% | 9,790 | 12.3% | 20,518 | 13.6% | 40,745 | 16.2% |
| Population Group Quarters | 40 | 0.4% | 591 | 0.7% | 1,259 | 0.8% | 1,624 | 0.6% |
| Family Households | 2,597 | 74.7% | 19,251 | 72.5% | 36,518 | 71.0% | 60,440 | 66.7% |
| Married Couple Households | 1,538 | 59.2% | 11,782 | 61.2% | 24,715 | 67.7% | 42,953 | 71.1% |
| Other Family Households with Children | 1,059 | 40.8% | 7,469 | 38.8% | 11,802 | 32.3% | 17,487 | 28.9% |
| Family Households with Children | 1,568 | 60.4% | 11,312 | 58.8% | 20,630 | 56.5% | 32,671 | 54.1% |
| Married Couple with Children | 867 | 55.3% | 6,471 | 57.2% | 13,204 | 64.0% | 21,982 | 67.3% |
| Other Family Households with Children | 701 | 44.7% | 4,841 | 42.8% | 7,426 | 36.0% | 10,689 | 32.7% |
| Family Households No Children | 1,029 | 39.6% | 7,940 | 41.2% | 15,887 | 43.5% | 27,769 | 45.9% |
| Married Couple No Children | 671 | 65.2% | 5,311 | 66.9% | 11,511 | 72.5% | 20,972 | 75.5% |
| Other Family Households No Children | 358 | 34.8% | 2,629 | 33.1% | 4,376 | 27.5% | 6,798 | 24.5% |
| Non-Family Households | 882 | 25.3% | 7,309 | 27.5% | 14,895 | 29.0% | 30,175 | 33.3% |
| Non-Family Households with Children | 7 | 0.8% | 37 | 0.5% | 56 | 0.4% | 82 | 0.3% |
| Non-Family Households No Children | 875 | 99.2% | 7,272 | 99.5% | 14,839 | 99.6% | 30,093 | 99.7% |
| Average Family Household Size | 3.5 | | 3.6 | | 3.5 | | 3.5 | |
| Average Family Income | \$85,511 | | \$97,524 | | \$117,739 | | \$136,152 | |
| Median Family Income | \$70,391 | | \$77,575 | | \$93,579 | | \$107,184 | |
| Average Non-Family Household Size | 1.3 | | 1.3 | | 1.4 | | 1.4 | |
| Marital Status (2024) | | | | | | | | |
| Population Age 15 Years or Over | 7,795 | | 60,536 | | 115,255 | | 194,492 | |
| Never Married | 3,621 | 46.5% | 25,207 | 41.6% | 43,040 | 37.3% | 67,854 | 34.9% |
| Currently Married | 2,446 | 31.4% | 22,451 | 37.1% | 49,866 | 43.3% | 89,025 | 45.8% |
| Previously Married | 1,728 | 22.2% | 12,878 | 21.3% | 22,349 | 19.4% | 37,613 | 19.3% |
| Separated | 380 | 22.0% | 2,873 | 22.3% | 4,499 | 20.1% | 6,745 | 17.9% |
| Widowed | 227 | 13.1% | 2,510 | 19.5% | 4,539 | 20.3% | 8,444 | 22.4% |
| Divorced | 1,121 | 64.9% | 7,495 | 58.2% | 13,311 | 59.6% | 22,424 | 59.6% |
| Educational Attainment (2024) | | | | | | | | |
| Adult Population Age 25 Years or Over | 5,896 | | 47,322 | | 92,344 | | 158,944 | |
| Elementary (Grade Level 0 to 8) | 1,365 | 23.1% | 6,956 | 14.7% | 9,736 | 10.5% | 11,936 | 7.5% |
| Some High School (Grade Level 9 to 11) | 664 | 11.3% | 4,279 | 9.0% | 6,870 | 7.4% | 8,755 | 5.5% |
| High School Graduate | 1,763 | 29.9% | 13,500 | 28.5% | 24,661 | 26.7% | 37,531 | 23.6% |
| Some College | 1,092 | 18.5% | 10,274 | 21.7% | 20,341 | 22.0% | 35,489 | 22.3% |
| Associate Degree Only | 434 | 7.4% | 4,228 | 8.9% | 9,100 | 9.9% | 16,000 | 10.1% |
| Bachelor Degree Only | 343 | 5.8% | 5,154 | 10.9% | 13,564 | 14.7% | 29,385 | 18.5% |
| Graduate Degree | 235 | 4.0% | 2,930 | 6.2% | 8,072 | 8.7% | 19,848 | 12.5% |
| Any College (Some College or Higher) | 2,104 | 35.7% | 22,586 | 47.7% | 51,077 | 55.3% | 100,722 | 63.4% |
| College Degree + (Bachelor Degree or Higher) | 578 | 9.8% | 8,084 | 17.1% | 21,637 | 23.4% | 49,233 | 31.0% |

Complete Profile

2010-2020 Census, 2024 Estimates with 2029 Projections
 Calculated using Weighted Block Centroid from Block Groups

Lat/Lon: 46.2274/-119.1221

| 2331 W A St Pasco, WA 99301 | 1 mi radius | | 3 mi radius | | 5 mi radius | | 10 mi radius | |
|--|-------------|-------|-------------|-------|-------------|-------|--------------|-------|
| Housing | | | | | | | | |
| Total Housing Units (2024) | 3,628 | | 27,750 | | 53,619 | | 94,709 | |
| Total Housing Units (2020) | 3,158 | | 25,923 | | 50,788 | | 89,082 | |
| Historical Annual Growth (2020-2024) | 470 | 3.7% | 1,827 | 1.8% | 2,832 | 1.4% | 5,627 | 1.6% |
| Housing Units Occupied (2024) | 3,479 | 95.9% | 26,561 | 95.7% | 51,413 | 95.9% | 90,616 | 95.7% |
| Housing Units Owner-Occupied | 1,607 | 46.2% | 14,807 | 55.7% | 33,332 | 64.8% | 59,349 | 65.5% |
| Housing Units Renter-Occupied | 1,872 | 53.8% | 11,754 | 44.3% | 18,081 | 35.2% | 31,267 | 34.5% |
| Housing Units Vacant (2024) | 149 | 4.1% | 1,189 | 4.3% | 2,207 | 4.1% | 4,094 | 4.3% |
| Household Size (2024) | | | | | | | | |
| Total Households | 3,479 | | 26,561 | | 51,413 | | 90,616 | |
| 1 Person Households | 744 | 21.4% | 6,130 | 23.1% | 12,426 | 24.2% | 25,162 | 27.8% |
| 2 Person Households | 1,144 | 32.9% | 9,086 | 34.2% | 19,732 | 38.4% | 34,930 | 38.5% |
| 3 Person Households | 646 | 18.6% | 4,214 | 15.9% | 7,272 | 14.1% | 11,786 | 13.0% |
| 4 Person Households | 414 | 11.9% | 3,272 | 12.3% | 5,711 | 11.1% | 9,332 | 10.3% |
| 5 Person Households | 264 | 7.6% | 2,074 | 7.8% | 3,525 | 6.9% | 5,383 | 5.9% |
| 6 Person Households | 171 | 4.9% | 1,097 | 4.1% | 1,759 | 3.4% | 2,617 | 2.9% |
| 7 or More Person Households | 97 | 2.8% | 686 | 2.6% | 988 | 1.9% | 1,406 | 1.6% |
| Household Income Distribution (2024) | | | | | | | | |
| HH Income \$200,000 or More | 74 | 2.1% | 1,864 | 7.0% | 5,478 | 10.7% | 11,823 | 13.0% |
| HH Income \$150,000 to \$199,999 | 258 | 7.4% | 1,810 | 6.8% | 4,403 | 8.6% | 9,232 | 10.2% |
| HH Income \$125,000 to \$149,999 | 155 | 4.5% | 1,679 | 6.3% | 3,841 | 7.5% | 7,033 | 7.8% |
| HH Income \$100,000 to \$124,999 | 187 | 5.4% | 2,051 | 7.7% | 4,786 | 9.3% | 9,202 | 10.2% |
| HH Income \$75,000 to \$99,999 | 486 | 14.0% | 4,024 | 15.1% | 7,918 | 15.4% | 13,606 | 15.0% |
| HH Income \$50,000 to \$74,999 | 856 | 24.6% | 4,662 | 17.6% | 8,852 | 17.2% | 14,820 | 16.4% |
| HH Income \$35,000 to \$49,999 | 341 | 9.8% | 3,204 | 12.1% | 5,295 | 10.3% | 8,844 | 9.8% |
| HH Income \$25,000 to \$34,999 | 399 | 11.5% | 2,213 | 8.3% | 3,434 | 6.7% | 5,613 | 6.2% |
| HH Income \$15,000 to \$24,999 | 404 | 11.6% | 2,282 | 8.6% | 3,158 | 6.1% | 4,732 | 5.2% |
| HH Income \$10,000 to \$14,999 | 166 | 4.8% | 1,350 | 5.1% | 1,805 | 3.5% | 2,384 | 2.6% |
| HH Income Under \$10,000 | 155 | 4.5% | 1,421 | 5.3% | 2,444 | 4.8% | 3,326 | 3.7% |
| Household Vehicles (2024) | | | | | | | | |
| Households 0 Vehicles Available | 258 | 7.4% | 2,121 | 8.0% | 3,283 | 6.4% | 4,956 | 5.5% |
| Households 1 Vehicle Available | 1,120 | 32.2% | 8,397 | 31.6% | 14,535 | 28.3% | 26,268 | 29.0% |
| Households 2 Vehicles Available | 937 | 26.9% | 8,551 | 32.2% | 17,821 | 34.7% | 32,400 | 35.8% |
| Households 3 or More Vehicles Available | 1,166 | 33.5% | 7,491 | 28.2% | 15,775 | 30.7% | 26,992 | 29.8% |
| Total Vehicles Available | 7,126 | | 52,326 | | 106,191 | | 185,917 | |
| Average Vehicles per Household | 2.0 | | 2.0 | | 2.1 | | 2.1 | |
| Owner-Occupied Household Vehicles | 4,435 | 62.2% | 36,008 | 68.8% | 80,216 | 75.5% | 140,155 | 75.4% |
| Average Vehicles per Owner-Occupied Household | 2.8 | | 2.4 | | 2.4 | | 2.4 | |
| Renter-Occupied Household Vehicles | 2,691 | 37.8% | 16,319 | 31.2% | 25,975 | 24.5% | 45,762 | 24.6% |
| Average Vehicles per Renter-Occupied Household | 1.4 | | 1.4 | | 1.4 | | 1.5 | |
| Travel Time (2024) | | | | | | | | |
| Worker Base Age 16 years or Over | 4,260 | | 32,307 | | 64,263 | | 109,667 | |
| Travel to Work in 14 Minutes or Less | 788 | 18.5% | 7,722 | 23.9% | 16,330 | 25.4% | 28,841 | 26.3% |
| Travel to Work in 15 to 29 Minutes | 2,363 | 55.5% | 13,954 | 43.2% | 26,689 | 41.5% | 44,404 | 40.5% |
| Travel to Work in 30 to 59 Minutes | 763 | 17.9% | 6,494 | 20.1% | 12,649 | 19.7% | 19,417 | 17.7% |
| Travel to Work in 60 Minutes or More | 242 | 5.7% | 1,908 | 5.9% | 3,369 | 5.2% | 5,296 | 4.8% |
| Work at Home | 103 | 2.4% | 2,229 | 6.9% | 5,226 | 8.1% | 11,709 | 10.7% |
| Average Minutes Travel to Work | 22.1 | | 20.7 | | 20.0 | | 19.2 | |

Complete Profile

2010-2020 Census, 2024 Estimates with 2029 Projections
 Calculated using Weighted Block Centroid from Block Groups

Lat/Lon: 46.2274/-119.1221

| 2331 W A St Pasco, WA 99301 | 1 mi radius | | 3 mi radius | | 5 mi radius | | 10 mi radius | |
|--|-------------|-------|-------------|-------|-------------|-------|--------------|-------|
| Transportation To Work (2024) | | | | | | | | |
| Worker Base Age 16 years or Over | 4,260 | | 32,307 | | 64,263 | | 109,667 | |
| Drive to Work Alone | 3,191 | 74.9% | 23,902 | 74.0% | 47,935 | 74.6% | 80,048 | 73.0% |
| Drive to Work in Carpool | 869 | 20.4% | 5,170 | 16.0% | 9,219 | 14.3% | 14,393 | 13.1% |
| Travel to Work by Public Transportation | 29 | 0.7% | 390 | 1.2% | 710 | 1.1% | 1,280 | 1.2% |
| Drive to Work on Motorcycle | - | - | 44 | 0.1% | 95 | 0.1% | 132 | 0.1% |
| Bicycle to Work | - | - | 10 | - | 33 | - | 85 | - |
| Walk to Work | 28 | 0.6% | 303 | 0.9% | 618 | 1.0% | 1,317 | 1.2% |
| Other Means | 40 | 0.9% | 259 | 0.8% | 427 | 0.7% | 702 | 0.6% |
| Work at Home | 103 | 2.4% | 2,229 | 6.9% | 5,226 | 8.1% | 11,709 | 10.7% |
| Daytime Demographics (2024) | | | | | | | | |
| Total Businesses | 392 | | 2,557 | | 4,858 | | 8,276 | |
| Total Employees | 4,565 | | 23,990 | | 43,178 | | 75,780 | |
| Company Headquarter Businesses | 14 | 3.5% | 68 | 2.7% | 137 | 2.8% | 236 | 2.9% |
| Company Headquarter Employees | 941 | 20.6% | 3,684 | 15.4% | 5,384 | 12.5% | 9,873 | 13.0% |
| Employee Population per Business | 11.7 to 1 | | 9.4 to 1 | | 8.9 to 1 | | 9.2 to 1 | |
| Residential Population per Business | 26.4 to 1 | | 31.1 to 1 | | 31.1 to 1 | | 30.4 to 1 | |
| Adj. Daytime Demographics Age 16 Years or Over | 7,872 | | 51,207 | | 91,817 | | 156,537 | |
| Labor Force | | | | | | | | |
| Labor Population Age 16 Years or Over (2024) | 7,600 | | 59,177 | | 112,774 | | 190,506 | |
| Labor Force Total Males (2024) | 3,869 | 50.9% | 29,631 | 50.1% | 56,410 | 50.0% | 94,721 | 49.7% |
| Male Civilian Employed | 2,196 | 56.8% | 17,612 | 59.4% | 34,961 | 62.0% | 59,341 | 62.6% |
| Male Civilian Unemployed | 306 | 7.9% | 2,005 | 6.8% | 2,585 | 4.6% | 4,233 | 4.5% |
| Males in Armed Forces | 15 | 0.4% | 130 | 0.4% | 200 | 0.4% | 250 | 0.3% |
| Males Not in Labor Force | 1,351 | 34.9% | 9,885 | 33.4% | 18,664 | 33.1% | 30,898 | 32.6% |
| Labor Force Total Females (2024) | 3,731 | 49.1% | 29,546 | 49.9% | 56,364 | 50.0% | 95,785 | 50.3% |
| Female Civilian Employed | 2,083 | 55.8% | 14,218 | 48.1% | 28,878 | 51.2% | 50,061 | 52.3% |
| Female Civilian Unemployed | 213 | 5.7% | 1,473 | 5.0% | 2,387 | 4.2% | 3,488 | 3.6% |
| Females in Armed Forces | - | - | - | - | 97 | 0.2% | 97 | 0.1% |
| Females Not in Labor Force | 1,435 | 38.5% | 13,854 | 46.9% | 25,002 | 44.4% | 42,138 | 44.0% |
| Unemployment Rate | 520 | 6.8% | 3,478 | 5.9% | 4,972 | 4.4% | 7,721 | 4.1% |
| Occupation (2024) | | | | | | | | |
| Occupation Population Age 16 Years or Over | 4,260 | | 32,307 | | 64,263 | | 109,667 | |
| Occupation Total Males | 2,175 | 51.1% | 17,859 | 55.3% | 35,156 | 54.7% | 59,428 | 54.2% |
| Occupation Total Females | 2,085 | 48.9% | 14,448 | 44.7% | 29,108 | 45.3% | 50,239 | 45.8% |
| Management, Business, Financial Operations | 441 | 10.4% | 3,657 | 11.3% | 8,641 | 13.4% | 16,594 | 15.1% |
| Professional, Related | 544 | 12.8% | 5,152 | 15.9% | 12,184 | 19.0% | 25,939 | 23.7% |
| Service | 925 | 21.7% | 6,482 | 20.1% | 12,112 | 18.8% | 18,485 | 16.9% |
| Sales, Office | 652 | 15.3% | 5,574 | 17.3% | 10,892 | 16.9% | 18,408 | 16.8% |
| Farming, Fishing, Forestry | 424 | 10.0% | 2,341 | 7.2% | 3,530 | 5.5% | 4,400 | 4.0% |
| Construction, Extraction, Maintenance | 483 | 11.3% | 3,621 | 11.2% | 6,887 | 10.7% | 10,879 | 9.9% |
| Production, Transport, Material Moving | 791 | 18.6% | 5,480 | 17.0% | 10,017 | 15.6% | 14,962 | 13.6% |
| White Collar Workers | 1,637 | 38.4% | 14,383 | 44.5% | 31,718 | 49.4% | 60,941 | 55.6% |
| Blue Collar Workers | 2,623 | 61.6% | 17,924 | 55.5% | 32,546 | 50.6% | 48,726 | 44.4% |

Complete Profile

2010-2020 Census, 2024 Estimates with 2029 Projections
 Calculated using Weighted Block Centroid from Block Groups

Lat/Lon: 46.2274/-119.1221

| 2331 W A St Pasco, WA 99301 | | 1 mi radius | | 3 mi radius | | 5 mi radius | | 10 mi radius | |
|------------------------------------|--|-------------|-------|-------------|-------|-------------|-------|--------------|-------|
| Units In Structure (2024) | | | | | | | | | |
| Total Units | | 3,479 | | 26,561 | | 51,413 | | 90,616 | |
| 1 Detached Unit | | 1,763 | 50.7% | 15,266 | 57.5% | 33,283 | 64.7% | 58,551 | 64.6% |
| 1 Attached Unit | | 111 | 3.2% | 1,049 | 4.0% | 1,831 | 3.6% | 3,653 | 4.0% |
| 2 Units | | 205 | 5.9% | 1,548 | 5.8% | 2,243 | 4.4% | 3,510 | 3.9% |
| 3 to 4 Units | | 300 | 8.6% | 1,707 | 6.4% | 2,532 | 4.9% | 3,746 | 4.1% |
| 5 to 9 Units | | 59 | 1.7% | 1,009 | 3.8% | 1,608 | 3.1% | 3,200 | 3.5% |
| 10 to 19 Units | | 112 | 3.2% | 894 | 3.4% | 1,457 | 2.8% | 2,246 | 2.5% |
| 20 to 49 Units | | 204 | 5.9% | 1,071 | 4.0% | 1,684 | 3.3% | 2,939 | 3.2% |
| 50 or More Units | | 301 | 8.6% | 2,016 | 7.6% | 3,056 | 5.9% | 6,384 | 7.0% |
| Mobile Home or Trailer | | 414 | 11.9% | 1,938 | 7.3% | 3,599 | 7.0% | 6,228 | 6.9% |
| Other Structure | | 10 | 0.3% | 62 | 0.2% | 120 | 0.2% | 158 | 0.2% |
| Homes Built By Year (2024) | | | | | | | | | |
| Homes Built 2020 or later | | 90 | 2.5% | 728 | 2.6% | 1,635 | 3.0% | 2,639 | 2.8% |
| Homes Built 2010 to 2019 | | 230 | 6.3% | 2,590 | 9.3% | 7,376 | 13.8% | 14,739 | 15.6% |
| Homes Built 2000 to 2009 | | 470 | 13.0% | 3,409 | 12.3% | 9,366 | 17.5% | 17,200 | 18.2% |
| Homes Built 1990 to 1999 | | 475 | 13.1% | 2,620 | 9.4% | 6,328 | 11.8% | 11,147 | 11.8% |
| Homes Built 1980 to 1989 | | 176 | 4.9% | 1,898 | 6.8% | 3,246 | 6.1% | 6,141 | 6.5% |
| Homes Built 1970 to 1979 | | 606 | 16.7% | 5,807 | 20.9% | 10,249 | 19.1% | 16,495 | 17.4% |
| Homes Built 1960 to 1969 | | 246 | 6.8% | 2,886 | 10.4% | 4,353 | 8.1% | 6,880 | 7.3% |
| Homes Built 1950 to 1959 | | 680 | 18.7% | 3,806 | 13.7% | 5,175 | 9.7% | 6,824 | 7.2% |
| Homes Built 1940 to 1949 | | 404 | 11.1% | 1,896 | 6.8% | 2,471 | 4.6% | 6,535 | 6.9% |
| Homes Built Before 1939 | | 103 | 2.8% | 920 | 3.3% | 1,214 | 2.3% | 2,016 | 2.1% |
| Median Age of Homes | | 48.1 | yrs | 45.7 | yrs | 39.4 | yrs | 38.6 | yrs |
| Home Values (2024) | | | | | | | | | |
| Owner Specified Housing Units | | 1,607 | | 14,807 | | 33,332 | | 59,349 | |
| Home Values \$1,000,000 or More | | 24 | 1.5% | 275 | 1.9% | 726 | 2.2% | 1,909 | 3.2% |
| Home Values \$750,000 to \$999,999 | | 15 | 0.9% | 431 | 2.9% | 954 | 2.9% | 2,471 | 4.2% |
| Home Values \$500,000 to \$749,999 | | 107 | 6.6% | 1,924 | 13.0% | 5,091 | 15.3% | 11,123 | 18.7% |
| Home Values \$400,000 to \$499,999 | | 61 | 3.8% | 1,522 | 10.3% | 5,120 | 15.4% | 10,087 | 17.0% |
| Home Values \$300,000 to \$399,999 | | 243 | 15.1% | 3,196 | 21.6% | 9,231 | 27.7% | 15,949 | 26.9% |
| Home Values \$250,000 to \$299,999 | | 298 | 18.5% | 1,953 | 13.2% | 3,791 | 11.4% | 5,482 | 9.2% |
| Home Values \$200,000 to \$249,999 | | 134 | 8.4% | 1,675 | 11.3% | 2,899 | 8.7% | 4,261 | 7.2% |
| Home Values \$175,000 to \$199,999 | | 203 | 12.6% | 785 | 5.3% | 1,017 | 3.1% | 1,466 | 2.5% |
| Home Values \$150,000 to \$174,999 | | 58 | 3.6% | 785 | 5.3% | 1,064 | 3.2% | 1,472 | 2.5% |
| Home Values \$125,000 to \$149,999 | | 81 | 5.1% | 385 | 2.6% | 560 | 1.7% | 821 | 1.4% |
| Home Values \$100,000 to \$124,999 | | 39 | 2.4% | 421 | 2.8% | 587 | 1.8% | 895 | 1.5% |
| Home Values \$90,000 to \$99,999 | | 1 | - | 47 | 0.3% | 52 | 0.2% | 74 | 0.1% |
| Home Values \$80,000 to \$89,999 | | 2 | 0.1% | 67 | 0.5% | 72 | 0.2% | 84 | 0.1% |
| Home Values \$70,000 to \$79,999 | | 8 | 0.5% | 82 | 0.6% | 132 | 0.4% | 264 | 0.4% |
| Home Values \$60,000 to \$69,999 | | 28 | 1.7% | 138 | 0.9% | 271 | 0.8% | 530 | 0.9% |
| Home Values \$50,000 to \$59,999 | | 2 | 0.1% | 72 | 0.5% | 110 | 0.3% | 190 | 0.3% |
| Home Values \$35,000 to \$49,999 | | 30 | 1.8% | 167 | 1.1% | 243 | 0.7% | 383 | 0.6% |
| Home Values \$25,000 to \$34,999 | | 25 | 1.5% | 251 | 1.7% | 498 | 1.5% | 708 | 1.2% |
| Home Values \$10,000 to \$24,999 | | 155 | 9.6% | 368 | 2.5% | 494 | 1.5% | 592 | 1.0% |
| Home Values Under \$10,000 | | 93 | 5.8% | 262 | 1.8% | 422 | 1.3% | 589 | 1.0% |
| Owner-Occupied Median Home Value | | \$217,359 | | \$302,808 | | \$348,669 | | \$384,368 | |
| Renter-Occupied Median Rent | | \$829 | | \$936 | | \$1,002 | | \$1,068 | |

Complete Profile

2010-2020 Census, 2024 Estimates with 2029 Projections
 Calculated using Weighted Block Centroid from Block Groups

Lat/Lon: 46.2274/-119.1221

| 2331 W A St Pasco, WA 99301 | 1 mi radius | | 3 mi radius | | 5 mi radius | | 10 mi radius | |
|--|-------------|-------|-------------|-------|-------------|-------|--------------|-------|
| Total Annual Consumer Expenditure (2024) | | | | | | | | |
| Total Household Expenditure | \$183.89 M | | \$1.64 B | | \$3.67 B | | \$7.04 B | |
| Total Non-Retail Expenditure | \$97.02 M | | \$868.25 M | | \$1.94 B | | \$3.73 B | |
| Total Retail Expenditure | \$86.88 M | | \$775.92 M | | \$1.73 B | | \$3.31 B | |
| Apparel | \$6.49 M | | \$58.18 M | | \$130.53 M | | \$250.86 M | |
| Contributions | \$5.74 M | | \$53.16 M | | \$123 M | | \$240.58 M | |
| Education | \$5.27 M | | \$49.21 M | | \$115.01 M | | \$227.08 M | |
| Entertainment | \$10.25 M | | \$92.67 M | | \$210.18 M | | \$405.44 M | |
| Food and Beverages | \$27.36 M | | \$243.02 M | | \$538.21 M | | \$1.02 B | |
| Furnishings and Equipment | \$6.37 M | | \$57.56 M | | \$130.43 M | | \$251.32 M | |
| Gifts | \$4.3 M | | \$40.26 M | | \$93.35 M | | \$182.81 M | |
| Health Care | \$15.59 M | | \$138.37 M | | \$306.52 M | | \$582.74 M | |
| Household Operations | \$7.12 M | | \$64.28 M | | \$145.21 M | | \$280.07 M | |
| Miscellaneous Expenses | \$3.44 M | | \$30.9 M | | \$69.49 M | | \$133.69 M | |
| Personal Care | \$2.46 M | | \$22.04 M | | \$49.28 M | | \$94.41 M | |
| Personal Insurance | \$1.24 M | | \$11.46 M | | \$26.55 M | | \$51.79 M | |
| Reading | \$394.68 K | | \$3.56 M | | \$8.04 M | | \$15.51 M | |
| Shelter | \$39.2 M | | \$348.3 M | | \$774.07 M | | \$1.48 B | |
| Tobacco | \$1.19 M | | \$10.09 M | | \$21.06 M | | \$38.73 M | |
| Transportation | \$33.61 M | | \$299.46 M | | \$668.42 M | | \$1.28 B | |
| Utilities | \$13.88 M | | \$121.66 M | | \$264.98 M | | \$499.43 M | |
| Monthly Household Consumer Expenditure (2024) | | | | | | | | |
| Total Household Expenditure | \$4,404 | | \$5,159 | | \$5,956 | | \$6,471 | |
| Total Non-Retail Expenditure | \$2,324 | 52.8% | \$2,724 | 52.8% | \$3,148 | 52.9% | \$3,427 | 53.0% |
| Total Retail Expenditures | \$2,081 | 47.2% | \$2,434 | 47.2% | \$2,808 | 47.1% | \$3,045 | 47.0% |
| Apparel | \$155 | 3.5% | \$183 | 3.5% | \$212 | 3.6% | \$231 | 3.6% |
| Contributions | \$137 | 3.1% | \$167 | 3.2% | \$199 | 3.3% | \$221 | 3.4% |
| Education | \$126 | 2.9% | \$154 | 3.0% | \$186 | 3.1% | \$209 | 3.2% |
| Entertainment | \$246 | 5.6% | \$291 | 5.6% | \$341 | 5.7% | \$373 | 5.8% |
| Food and Beverages | \$655 | 14.9% | \$762 | 14.8% | \$872 | 14.6% | \$943 | 14.6% |
| Furnishings and Equipment | \$153 | 3.5% | \$181 | 3.5% | \$211 | 3.5% | \$231 | 3.6% |
| Gifts | \$103 | 2.3% | \$126 | 2.4% | \$151 | 2.5% | \$168 | 2.6% |
| Health Care | \$373 | 8.5% | \$434 | 8.4% | \$497 | 8.3% | \$536 | 8.3% |
| Household Operations | \$170 | 3.9% | \$202 | 3.9% | \$235 | 4.0% | \$258 | 4.0% |
| Miscellaneous Expenses | \$82 | 1.9% | \$97 | 1.9% | \$113 | 1.9% | \$123 | 1.9% |
| Personal Care | \$59 | 1.3% | \$69 | 1.3% | \$80 | 1.3% | \$87 | 1.3% |
| Personal Insurance | \$30 | 0.7% | \$36 | 0.7% | \$43 | 0.7% | \$48 | 0.7% |
| Reading | \$9 | 0.2% | \$11 | 0.2% | \$13 | 0.2% | \$14 | 0.2% |
| Shelter | \$939 | 21.3% | \$1,093 | 21.2% | \$1,255 | 21.1% | \$1,362 | 21.0% |
| Tobacco | \$28 | 0.6% | \$32 | 0.6% | \$34 | 0.6% | \$36 | 0.6% |
| Transportation | \$805 | 18.3% | \$940 | 18.2% | \$1,083 | 18.2% | \$1,174 | 18.1% |
| Utilities | \$332 | 7.5% | \$382 | 7.4% | \$429 | 7.2% | \$459 | 7.1% |

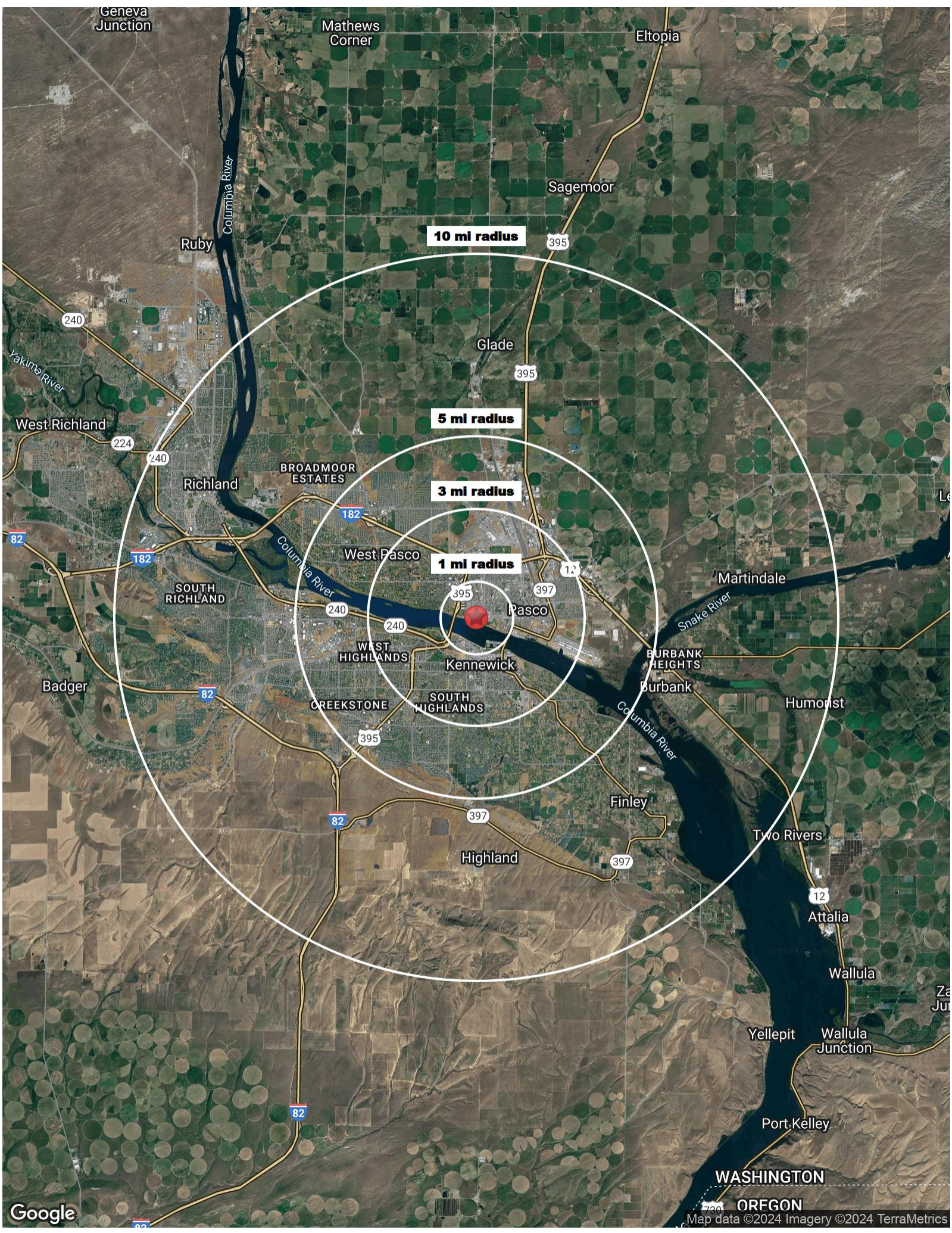

Geneva Junction

Mathews Corner

Etopia

Ruby

Sagemoor

10 mi radius

395

240

Yakima River

Glade

395

5 mi radius

West Richland

224

240

Richland

BROADMOOR ESTATES

3 mi radius

West Pasco

1 mi radius

12

82

182

SOUTH RICHLAND

240

240

395

397

Martindale

WEST HIGHLANDS

Kennewick

BURBANK HEIGHTS

Burbank

Humorist

Badger

OREEKSTONE

395

SOUTH HIGHLANDS

Columbia River

Snake River

82

Highland

397

Finley

397

Two Rivers

12

Attalia

Wallula

Yellepit

Wallula Junction

Port Kelley

WASHINGTON

OREGON

Map data ©2024 Imagery ©2024 TerraMetrics

Google