

25742

ATLANTIC OCEAN

LAKE FOREST, CALIFORNIA



±22,612 SF FREE STANDING BUILDING WITH LARGE FENCED YARD

CBRE



AMERICAN MOVING AND STORAGE
AGENT FOR
North American

25742

PROPERTY HIGHLIGHTS

Total Building Area
±22,612 SF

Office Area
±2,500 SF of Two Story
Office

Parcel Size
±1.6 Acres (69,433 SF)
Approximate 33% Coverage

Parking
±2:1,000

Loading
4 Ground Level Doors

**Large Secured Fenced
Yard Area**

**±28-30'
Building Clear Height**

Shop Restroom with Shower

Truck Scale

Power
400 AMPS, 120/280 V

Sprinklers
.33/3,000 GPM

Column Spacing
Minimal interior columns,
only three (3) with 48'
minimum

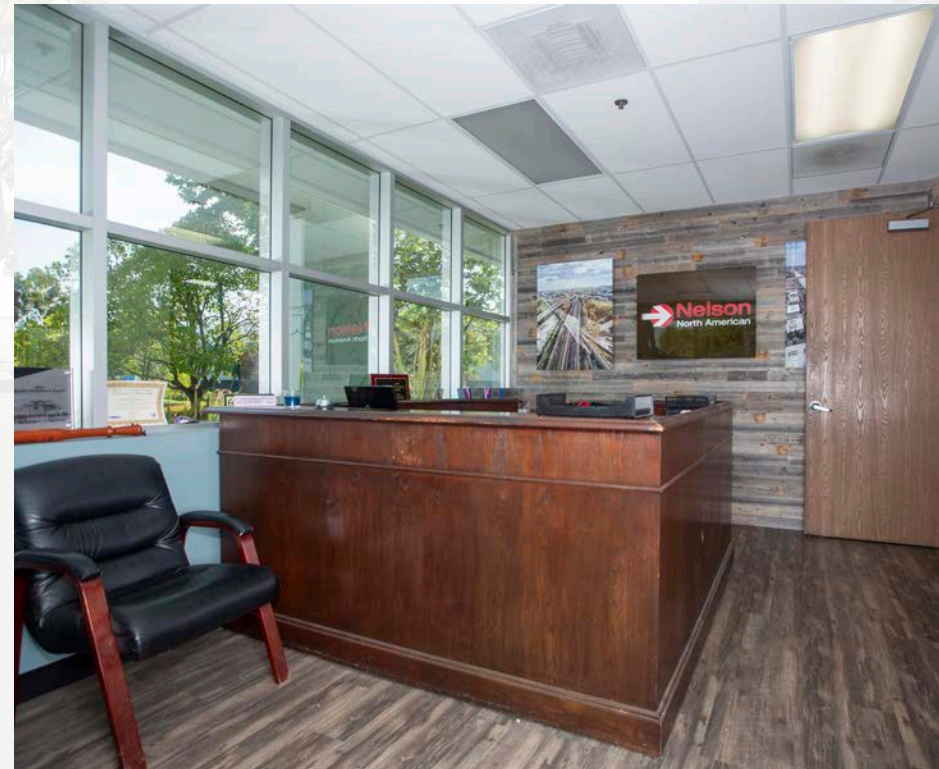



NORTH SEA CIRCLE

ATLANTIC OCEAN



SITE PLAN

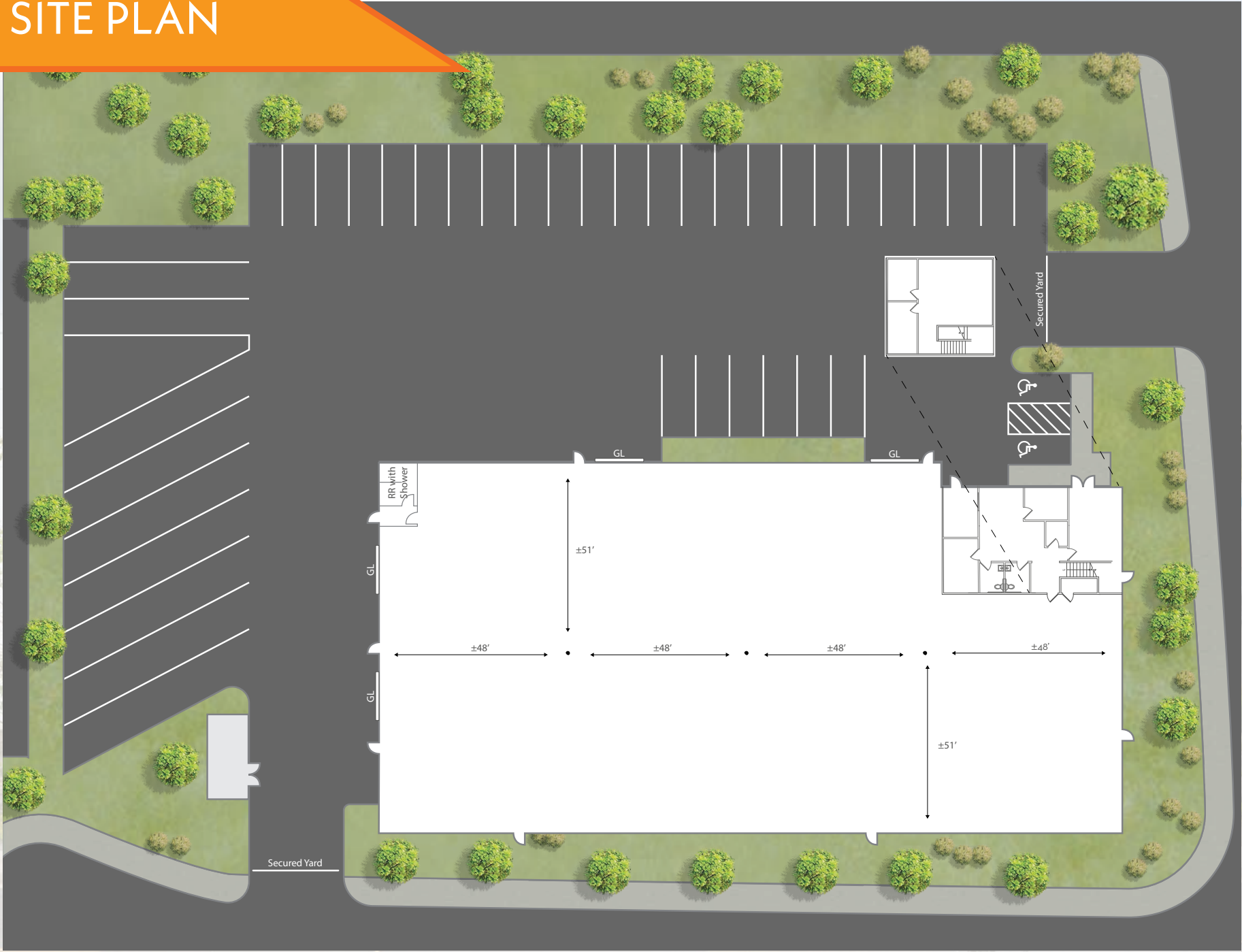

25742
ATLANTIC
OCEAN

ATLANTIC OCEAN

BAKE PARKWAY

25742

ATLANTIC OCEAN

LAKE FOREST, CALIFORNIA



CONTACT US

Jeff Carr
Lic. 01009600
T +1 949 725 8631
jeff.carr@cbre.com

Lauren Miller
Lic. 02051500
T +1 949 809 3744
lauren.miller@cbre.com

CBRE

© 2024 CBRE, Inc. All rights reserved. This information has been obtained from sources believed reliable, but has not been verified for accuracy or completeness. You should conduct a careful, independent investigation of the property and verify all information. Any reliance on this information is solely at your own risk. CBRE and the CBRE logo are service marks of CBRE, Inc. All other marks displayed on this document are the property of their respective owners. Photos herein are the property of their respective owners. Use of these images without the express written consent of the owner is prohibited.