



NNN INVESTMENT PROPERTY FOR SALE

Jose Pepper's on Shopping Center Pad Site 1100 E. North Ave., Belton, MO | A Kansas City Suburb



6,799 SF Freestanding Building on 1.68 Acres



- The property is located on a shopping center pad with Target, Home Depot, Kohl's, and many others
- Belton/Raymore is a fast growing/strong residential area and one of the hottest growth areas in Greater Kansas City
- Jose Pepper's has 14 locations throughout Greater Kansas City and continues to expand. Current locations include Lee's Summit, Kansas City, and Belton in Missouri, and Wichita, Topeka, Overland Park, Shawnee, Olathe, Kansas City, and Mission in Kansas.
- This location has been open since 2008 and is one of the highest volume restaurants in the chain
- Jose Pepper's signed a new 10 year lease in 2017 - 6.8% CAP Rate

 [CLICK HERE TO VIEW MORE LISTING INFORMATION](#)

For More Information Contact: *Exclusive Agent*
DAVID M. BLOCK | 816.412.7400 | dblock@blockandco.com





NNN INVESTMENT PROPERTY FOR SALE

Jose Pepper's on Shopping Center Pad Site

1100 E. North Ave., Belton, MO | A Kansas City Suburb

BUILDING PHOTOS

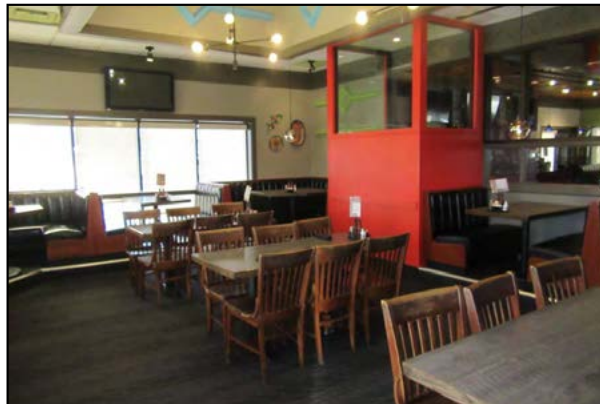

SURROUNDING TENANTS





NNN INVESTMENT PROPERTY FOR SALE

Jose Pepper's on Shopping Center Pad Site
1100 E. North Ave., Belton, MO | A Kansas City Suburb

6,799 SF BUILDING
ON 1.68 ACRES
AVAILABLE

AERIAL





NNN INVESTMENT PROPERTY FOR SALE

Jose Pepper's on Shopping Center Pad Site
1100 E. North Ave., Belton, MO | A Kansas City Suburb

6,799 SF BUILDING
ON 1.68 ACRES
AVAILABLE

SURVEY

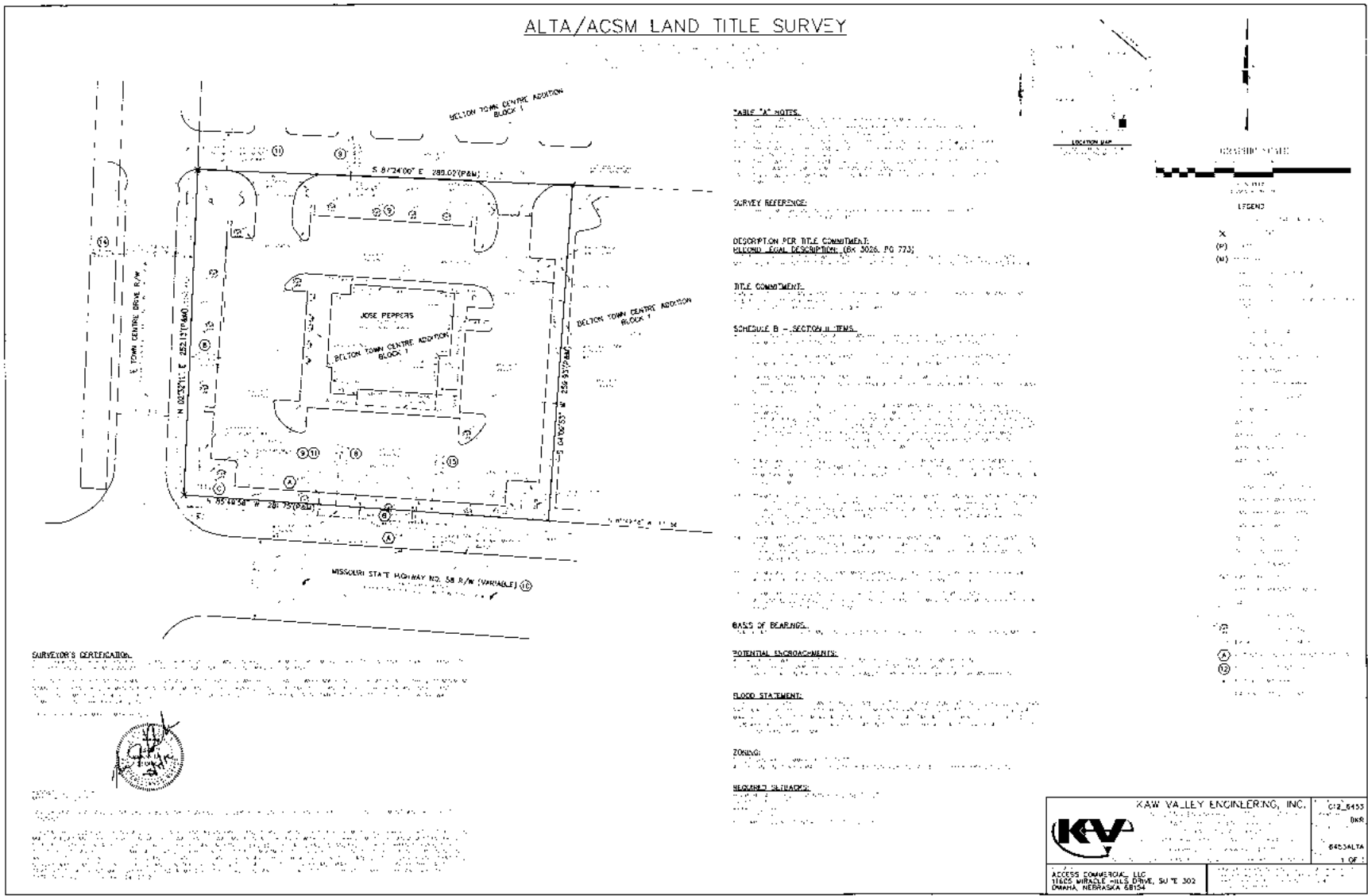

All information furnished regarding property for sale or lease is from sources deemed reliable, but no warranty or representation is made as to the accuracy thereof and the same is subject to errors, omissions, changes of prices, rental or other conditions, prior sale or lease or withdrawal without notice.



NNN INVESTMENT PROPERTY FOR SALE

Jose Pepper's on Shopping Center Pad Site

1100 E. North Ave., Belton, MO | A Kansas City Suburb

SITE PLAN

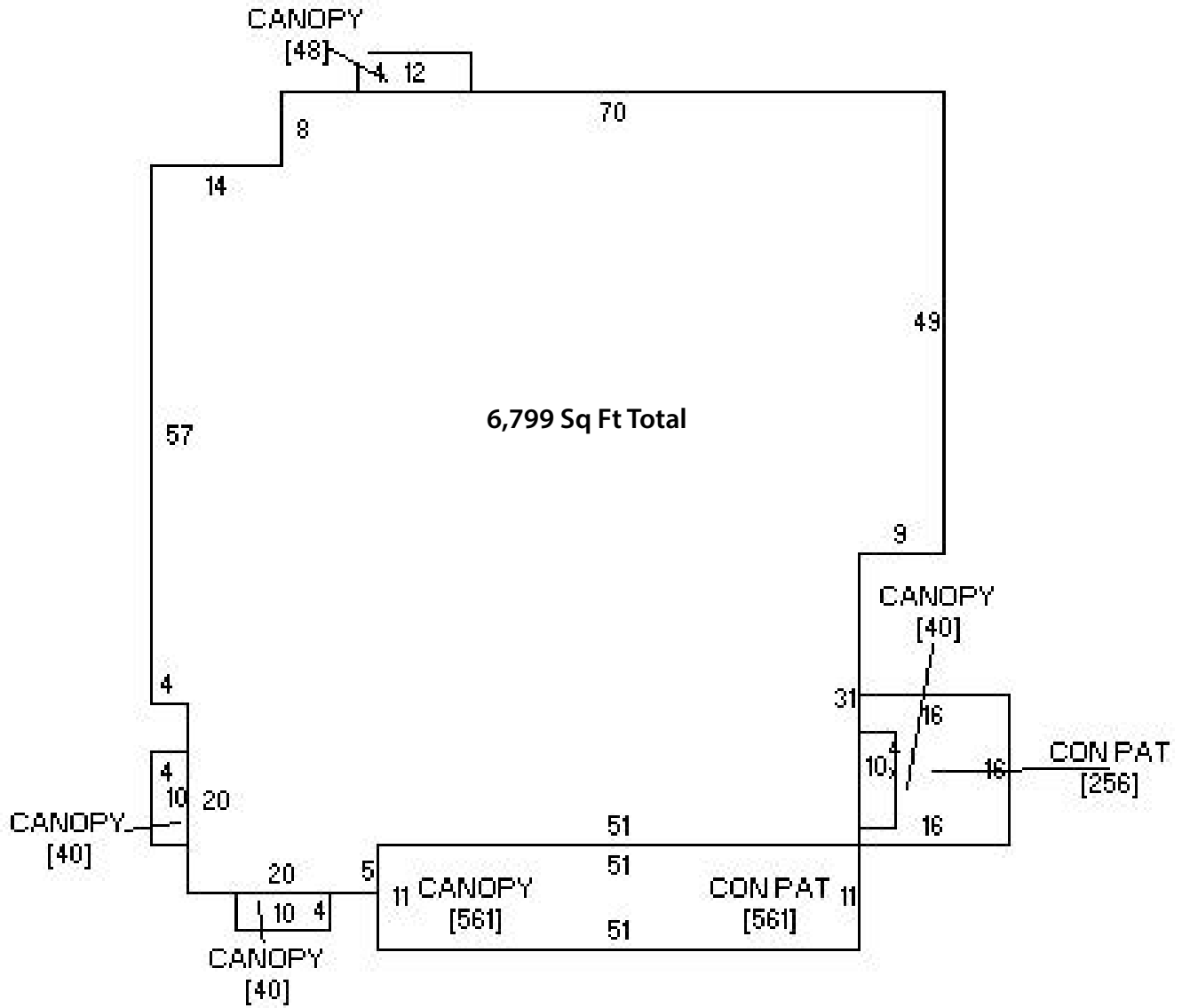



NNN INVESTMENT PROPERTY FOR SALE

Jose Pepper's on Shopping Center Pad Site
1100 E. North Ave., Belton, MO | A Kansas City Suburb

**6,799 SF BUILDING
ON 1.68 ACRES
AVAILABLE**

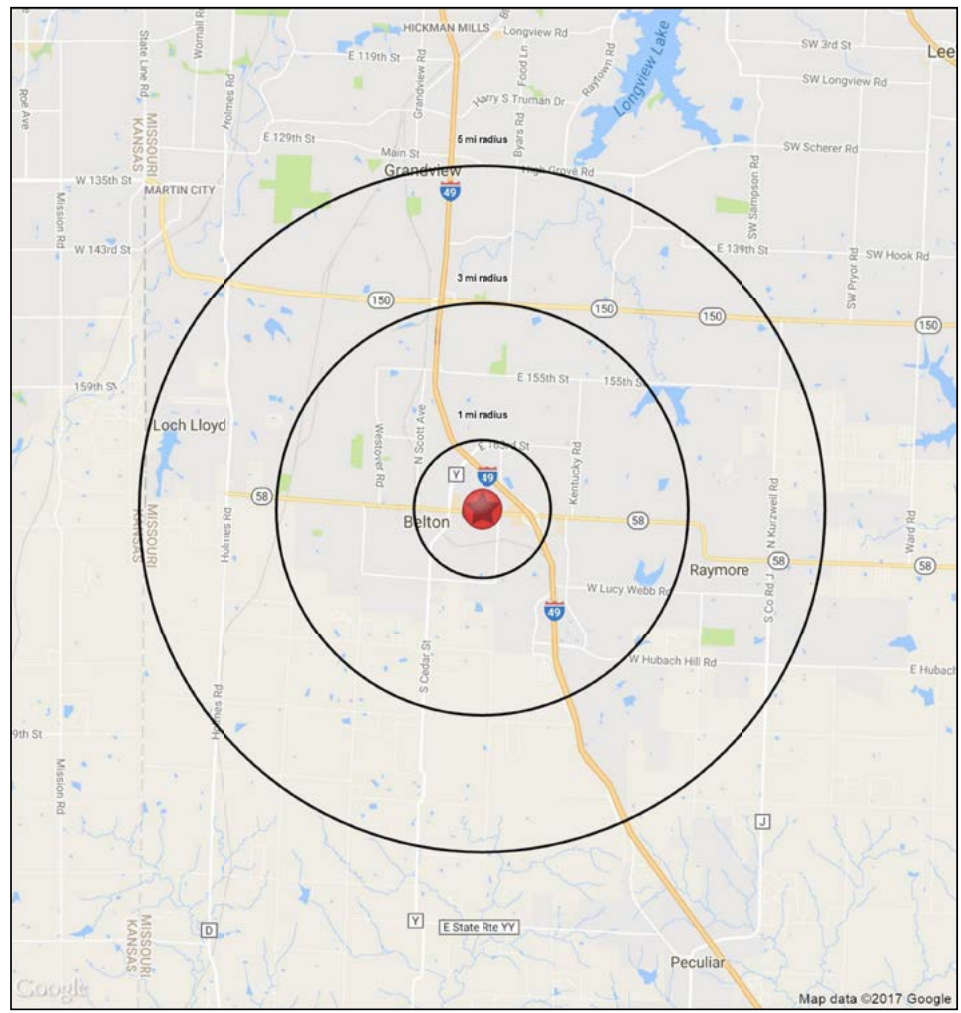
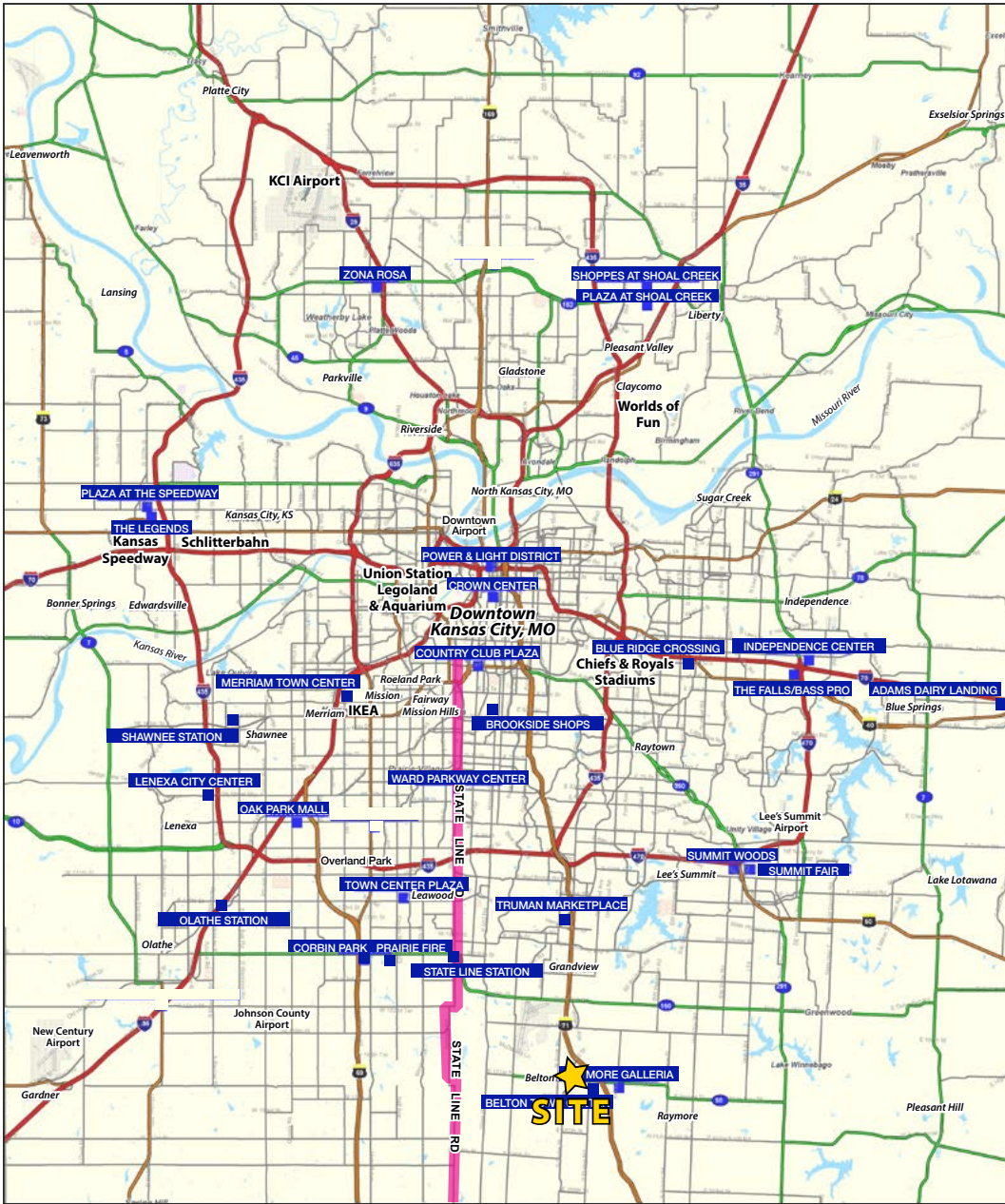

All information furnished regarding property for sale or lease is from sources deemed reliable, but no warranty or representation is made as to the accuracy thereof and the same is subject to errors, omissions, changes of prices, rental or other conditions, prior sale or lease or withdrawal without notice.



NNN INVESTMENT PROPERTY FOR SALE

Jose Pepper's on Shopping Center Pad Site

1100 E. North Ave., Belton, MO | A Kansas City Suburb

1100 E North Avenue		1 mi radius	3 mi radius	5 mi radius
Belton, MO 64012				
POPULATION	2018 Estimated Population	6,063	41,781	63,177
	2023 Projected Population	6,371	43,965	66,033
	2010 Census Population	5,699	39,133	60,036
	2000 Census Population	4,572	31,299	49,617
	Projected Annual Growth 2018 to 2023	1.0%	1.0%	0.9%
	Historical Annual Growth 2000 to 2018	1.8%	1.9%	1.5%
	2018 Median Age	34	36.4	36.9
HOUSEHOLDS	2018 Estimated Households	2,529	16,515	24,846
	2023 Projected Households	2,639	17,229	25,774
	2010 Census Households	2,263	14,701	22,478
	2000 Census Households	1,816	11,619	18,348
	Projected Annual Growth 2018 to 2023	0.9%	0.9%	0.7%
	Historical Annual Growth 2000 to 2018	2.2%	2.3%	2.0%
RACE AND ETHNICITY	2018 Estimated White	78.5%	81.7%	78.4%
	2018 Estimated Black or African American	10.3%	9.4%	12.8%
	2018 Estimated Asian or Pacific Islander	1.4%	1.5%	1.4%
	2018 Estimated American Indian or Native Alaskan	0.6%	0.6%	0.6%
	2018 Estimated Other Races	9.1%	6.8%	6.7%
	2018 Estimated Hispanic	10.0%	7.8%	7.6%
INCOME	2018 Estimated Average Household Income	\$59,144	\$78,707	\$80,982
	2018 Estimated Median Household Income	\$57,322	\$71,431	\$71,928
	2018 Estimated Per Capita Income	\$24,684	\$31,168	\$31,901
EDUCATION (AGE 25+)	2018 Estimated Elementary (Grade Level 0 to 8)	2.2%	1.9%	1.8%
	2018 Estimated Some High School (Grade Level 9 to 11)	7.2%	5.8%	5.4%
	2018 Estimated High School Graduate	36.4%	32.4%	31.3%
	2018 Estimated Some College	27.1%	26.5%	26.5%
	2018 Estimated Associates Degree Only	6.1%	6.7%	7.3%
	2018 Estimated Bachelors Degree Only	13.1%	16.6%	17.6%
	2018 Estimated Graduate Degree	7.8%	10.1%	10.1%
BUSINESS	2018 Estimated Total Businesses	453	1,167	1,627
	2018 Estimated Total Employees	4,740	12,695	23,655
	2018 Estimated Employee Population per Business	10.5	10.9	14.5
	2018 Estimated Residential Population per Business	13.4	35.8	38.8





NNN INVESTMENT PROPERTY FOR SALE

Jose Pepper's on Shopping Center Pad Site
1100 E. North Ave., Belton, MO | A Kansas City Suburb

**6,799 SF BUILDING
ON 1.68 ACRES
AVAILABLE**

CONFIDENTIALITY AGREEMENT

The information contained in the following Marketing Brochure is proprietary and strictly confidential. It is intended to be reviewed only by the party receiving it from Block & Company Inc., Realtors and should not be made available to any other person or entity without the written consent of Block & Company Inc., Realtors. This Marketing Brochure has been prepared to provide summary, unverified information to prospective purchasers, and to establish only a preliminary level of interest in the subject property. The information contained herein is not a substitute for a thorough due diligence investigation. Block & Company Inc., Realtors has not made any investigation, and makes no warranty or representation, with respect to the income or expenses for the subject property, the future projected financial condition or business prospects of any tenant, or any tenant's plans or intentions to continue its occupancy of the subject property. The information contained in the Marketing Brochure has been obtained from sources we believe to be reliable; however, Block & Company Inc., Realtors has not verified, and will not verify any of the information contained herein, nor has Block & Company Inc., Realtors conducted any investigation regarding these matters and makes no warranty or representation whatsoever regarding the accuracy or completeness of the information provided. All potential buyers must take appropriate measures to verify all of the information set forth herein.

NON-ENDORSEMENT NOTICE

Block and Company Inc. is not affiliated with, sponsored by, or endorsed by any commercial tenant or lessee identified in this marketing package. The presence of any corporation's logo or name is not intended to indicate or imply affiliation with, or sponsorship or endorsement by, said corporation of Block & Company Inc., Realtors its affiliates or subsidiaries, or any agent, product, service, or commercial listing of Block and Company Inc., and is solely included for the purpose of providing tenant lessee information about this listing to prospective customers.