

808 S MAIN ST

Salt Lake City, UT 84101



Property Description

DO NOT APPROACH OR DISTURB TENANT. Spark Commercial is proud to present 808 S Main Street. Located in Downtown Salt Lake City, UT, the Makes & Models building has been a cornerstone of the community since its original construction. The property has undergone strategic renovations over the years to maintain its allure and functionality as a high-end car dealership serving all of Northern Utah. With a total building size of approximately 30,285 sq ft situated on a spacious 1.19 +/- acre lot, the property offers ample space for current operations and many other possible uses. Information provided as a courtesy. Tenant to verify.

Offering Summary

Lease Rate:	\$24.50 SF/YR
Available SF:	30,285 SF
Lot Size:	51,811 SF
Building Size:	30,285 SF

Demographics	0.3 Miles	0.5 Miles	1 Mile
Total Households	712	2,633	9,933
Total Population	1,365	5,108	19,074
Average HH Income	\$55,435	\$59,575	\$72,891

CHRISTIE DAUGHERTY, CCIM

Associate Broker 702.400.1022
christiedaugherty@gmail.com

GRAIG GRIFFIN, SIOR

435.229.1990
griffin@sparkrealestate.com

RYAN WHITTAKER

801.597.3513
Ryan@sparkrealestate.com

808 S MAIN ST

Salt Lake City, UT 84101



Property Type	Retail / Auto Dealership
Property Subtype	Other
APN	15122780290000
Building Size	30,285 SF
Lot Size	51,811 SF
Building Class	C
Year Built	1941
Year Last Renovated	2019
Number of Floors	1
Number of Buildings	2

- **Showroom Area:** The front of the building features a spacious showroom designed to display luxury and exotic automobiles. Large glass windows provide excellent visibility from the street, attracting passersby and showcasing inventory effectively.
- **Service Area:** A significant portion of the property is dedicated to a fully equipped service area, which includes multiple service bays and repair stations. The service area is designed for easy vehicle movement, allowing for efficient maintenance and repairs.
- **Parts Storage:** The facility also contains a dedicated parts storage area, providing easy access to necessary components for repairs and customization. This space ensures the service department can operate smoothly without delay.
- **Office Space:** The property includes office spaces for sales and administrative staff. These offices are conveniently located adjacent to the showroom, facilitating communication between sales personnel and management.

CHRISTIE DAUGHERTY, CCIM

Associate Broker 702.400.1022
 christiedaugherty@gmail.com

GRAIG GRIFFIN, SIOR

435.229.1990
 griffin@sparkrealestate.com

RYAN WHITTAKER

801.597.3513
 Ryan@sparkrealestate.com

RETAIL / AUTO DEALERSHIP PROPERTY FOR LEASE

808 S MAIN ST

Salt Lake City, UT 84101



CHRISTIE DAUGHERTY, CCIM

Associate Broker 702.400.1022
christiedaugherty@gmail.com

GRAIG GRIFFIN, SIOR

435.229.1990
griffin@sparkrealestate.com

RYAN WHITTAKER

801.597.3513
Ryan@sparkrealestate.com

RETAIL / AUTO DEALERSHIP PROPERTY FOR LEASE

808 S MAIN ST

Salt Lake City, UT 84101

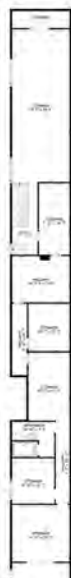

FLOOR 2



CHRISTIE DAUGHERTY, CCIM

Associate Broker 702.400.1022
christiedaugherty@gmail.com

GRAIG GRIFFIN, SIOR

435.229.1990
griffin@sparkrealestate.com

RYAN WHITTAKER

801.597.3513
Ryan@sparkrealestate.com

RETAIL / AUTO DEALERSHIP PROPERTY FOR LEASE

808 S MAIN ST

Salt Lake City, UT 84101

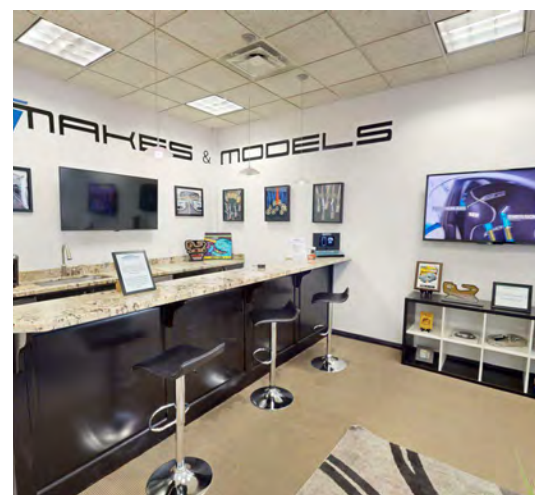

CHRISTIE DAUGHERTY, CCIM

Associate Broker 702.400.1022
christiedaugherty@gmail.com

GRAIG GRIFFIN, SIOR

435.229.1990
griffin@sparkrealestate.com

RYAN WHITTAKER

801.597.3513
Ryan@sparkrealestate.com

808 S MAIN ST

Salt Lake City, UT 84101

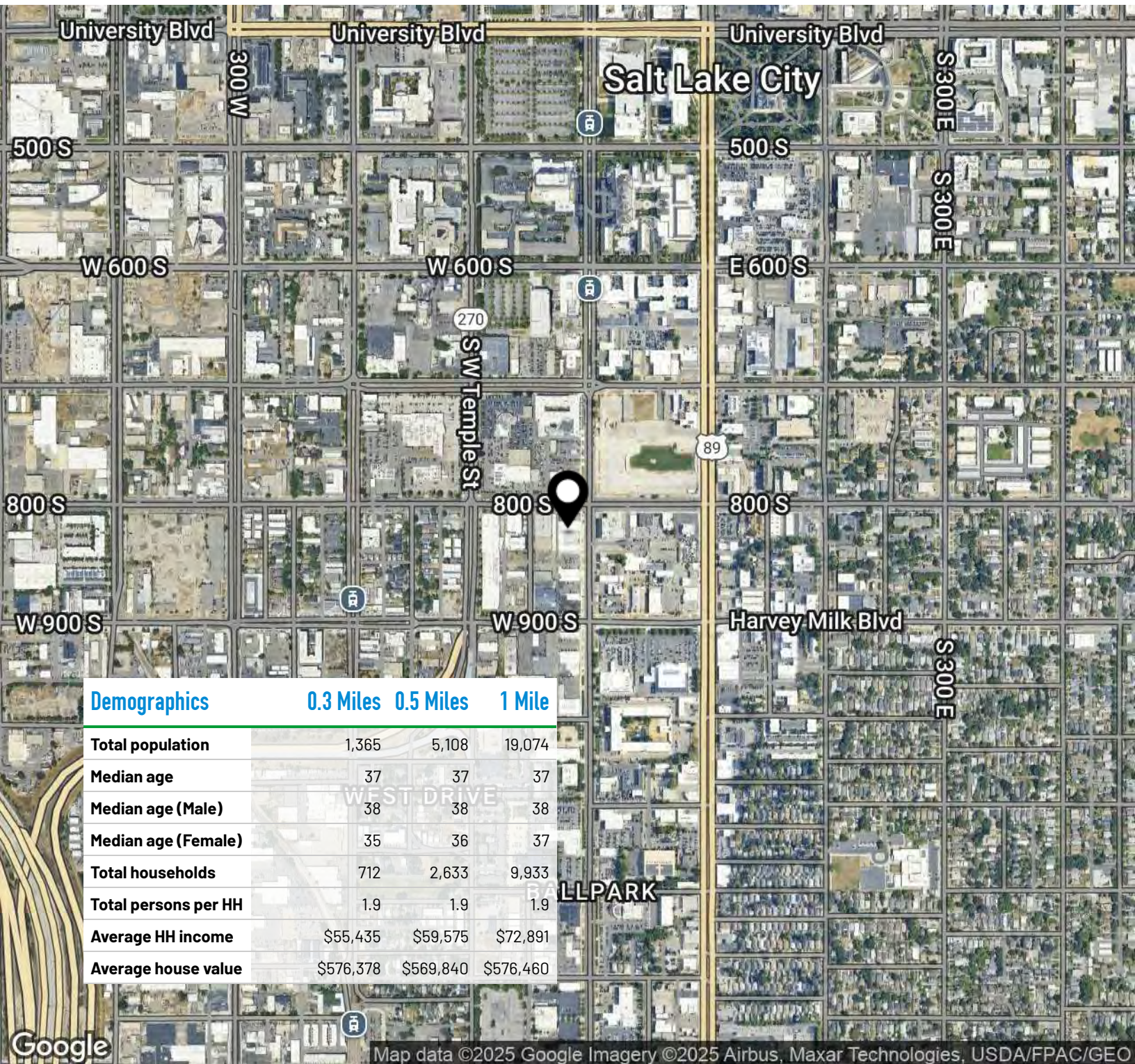
**CHRISTIE DAUGHERTY, CCIM**

Associate Broker 702.400.1022
 christiedaugherty@gmail.com

GRAIG GRIFFIN, SIOR

435.229.1990
 griffin@sparkrealestate.com

RYAN WHITTAKER

801.597.3513
 Ryan@sparkrealestate.com