

CERTIFIED SURVEY CO. PLAT OF SURVEY

LOTS 9 AND 10 IN H. ROY BERRY COMPANY'S FIRST ADDITION TO GOLF VIEW HIGHLANDS, BEING THE EAST 1/2 OF LOT 2 IN SUBDIVISION OF THE WEST 1/2 OF THE NORTHWEST 1/4 OF SECTION 26, TOWNSHIP 12 NORTH, RANGE 12, EAST OF THE THIRD PRINCIPAL MERIDIAN, LYING NORTH OF RAND ROAD ACCORDING TO PLAT THEREOF RECORDED JUNE 17, 1924 AS DOCUMENT 8486952, IN COOK COUNTY, ILLINOIS.

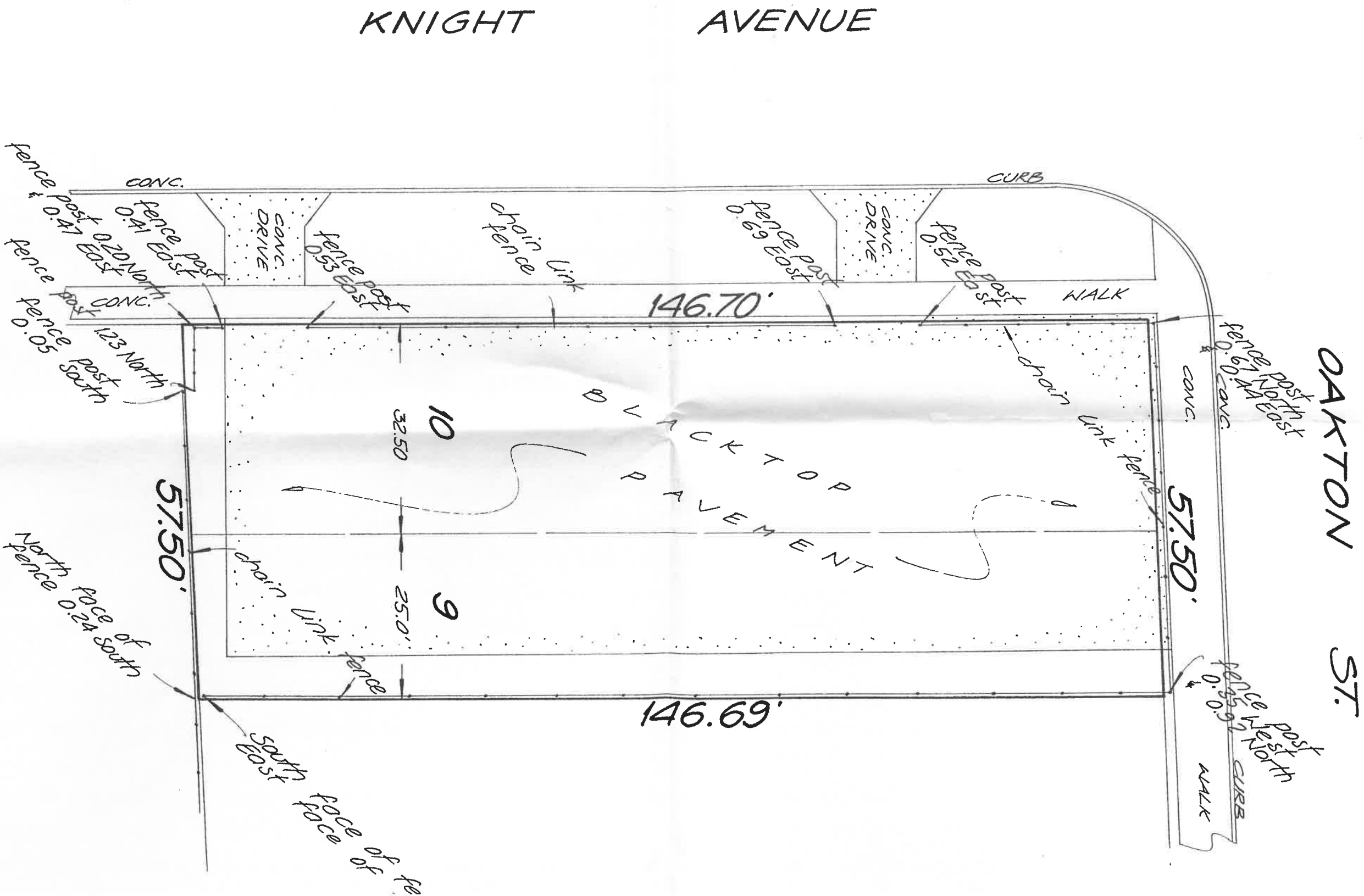
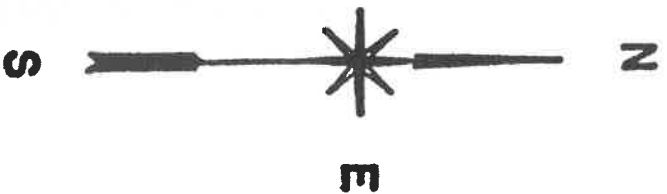

BUILDING LINES AND EASEMENTS ARE SHOWN ONLY WHERE THEY ARE SO RECORDED IN THE MAPS, OTHERWISE REFER TO YOUR DEED OR ABSTRACT.

COMPARE ALL POINTS BEFORE BUILDING BY S. ANY DIFFERENCE.

State of Illinois } ss.
County of Cook }

Decimals of a foot and their equivalent in inches and fractions thereof:

.01 = 1/8"	.07 = 7/8"	.50 = 6"
.02 = 1/4"	.08 = 1"	.58 = 7"
.03 = 3/8"	.17 = 2"	.67 = 8"
.04 = 1/2"	.25 = 3"	.75 = 9"
.05 = 5/8"	.33 = 4"	.83 = 10"
.06 = 3/4"	.42 = 5"	.92 = 11"

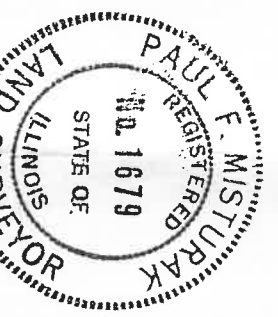

We, CERTIFIED SURVEY CO. do hereby certify that the above described property was surveyed and the drawing is a correct representation of said property.

Paul F. Misturak

Check (✓) in box means this survey has been made for use in connection with a real estate mortgage loan transaction and is not to be used for construction.
Dimensions are not to be assumed from scaling.

Order No. **84232-C**

Date: **JUNE 6 - 1990**

Surveyed by: **TIM ROAMES**