

1430 County Road C

Roseville, MN 55113

Up to 9,000 SF Available

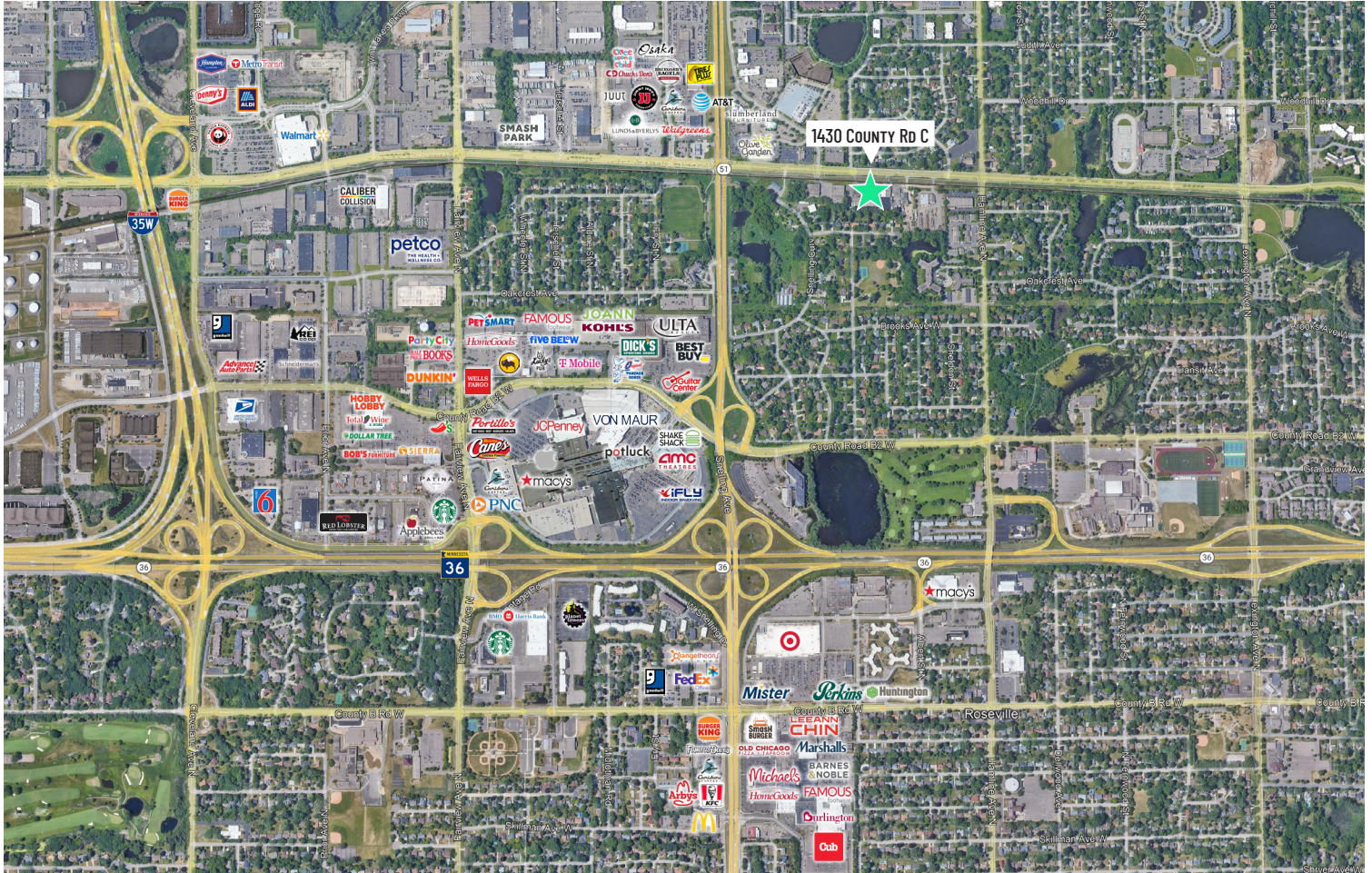



Property Overview

- + Total Building Area: 36,000 SF
- + Available Space: 9,000 SF
- + Land Area: 2.07 acres
- + Year Built: 1927 & 1976
- + Clear Height: 9.5'
- + Loading: Dock & overhead door
- + Lease Rate: \$8.00/SF NNN
- + 2024 Real Estate Tax/CAM: \$3.00/SF (estimated)
- + Approximately 500 SF of office space

Property Highlights

- + Free surface parking
- + Easy access to Snelling Ave & Hwy 36
- + Close to Rosedale regional retail area
- + Local owner & local property management
- + Outside storage available
- + Inexpensive rents
- + Short term leases available
- + Multi tenant property
- + Building signage available

Floor Plan

First Floor - 9,000 SF Available

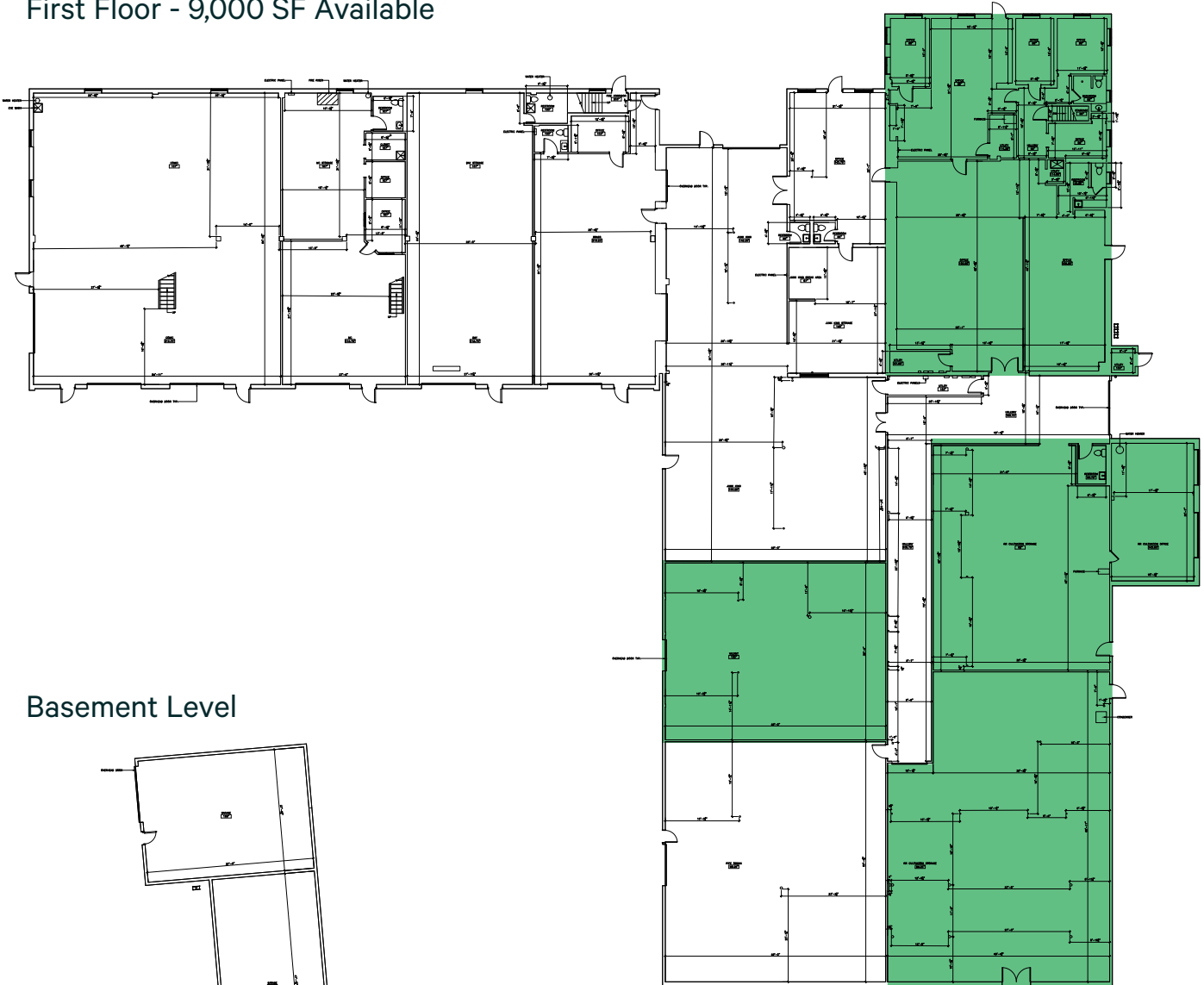

Basement Level

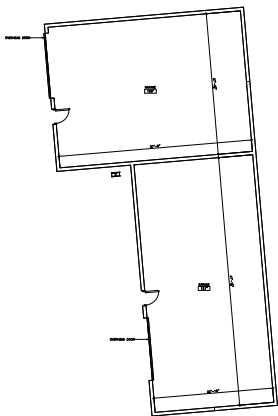

Demographics

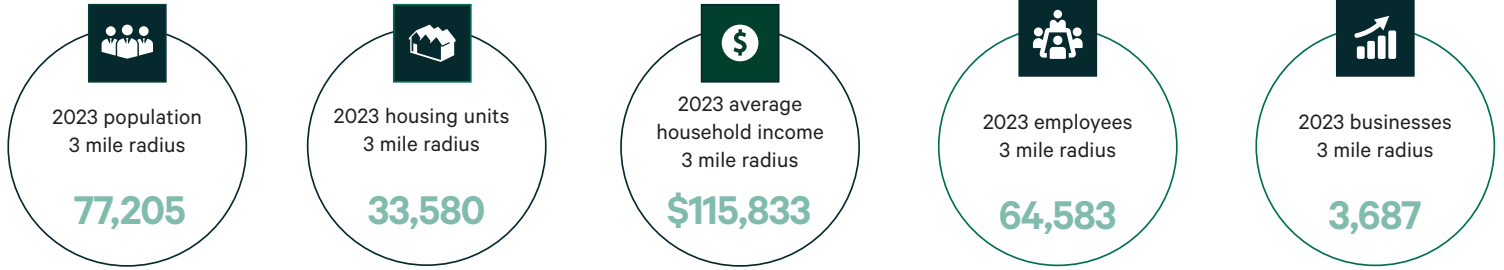

	1 MILE	3 MILES	5 MILES
POPULATION			
2023 Population - Current Year Estimate	10,544	77,205	302,511
2028 Population - Five Year Projection	10,675	77,128	306,845
2020 Population - Census	10,309	77,790	301,814
2010 Population - Census	9,396	73,252	272,581
2020-2023 Annual Population Growth Rate	0.70%	-0.23%	0.07%
2023-2028 Annual Population Growth Rate	0.25%	-0.02%	0.28%
HOUSEHOLDS			
2023 Households - Current Year Estimate	4,814	32,117	120,631
2028 Households - Five Year Projection	4,887	32,084	122,676
2010 Households - Census	4,445	30,649	108,245
2020 Households - Census	4,802 96.7%	32,393 96.2%	120,295 95.6%
2020-2023 Compound Annual Household Growth Rate	0.08%	-0.26%	0.09%
2023-2028 Annual Household Growth Rate	0.30%	-0.02%	0.34%
2023 Average Household Size	2.04	2.27	2.39
HOUSEHOLD INCOME			
2023 Average Household Income	\$104,187	\$115,833	\$98,863
2028 Average Household Income	\$119,765	\$133,175	\$113,459
2023 Median Household Income	\$74,149	\$81,816	\$68,567
2028 Median Household Income	\$83,865	\$93,838	\$77,839
2023 Per Capita Income	\$43,830	\$48,377	\$39,603
2028 Per Capita Income	\$50,246	\$55,597	\$45,561
HOUSING UNITS			
2023 Housing Units	5,061	33,580	127,332
2023 Vacant Housing Units	247 4.9%	1,463 4.4%	6,701 5.3%
2023 Occupied Housing Units	4,814 95.1%	32,117 95.6%	120,631 94.7%
2023 Owner Occupied Housing Units	2,978 58.8%	21,771 64.8%	67,826 53.3%
2023 Renter Occupied Housing Units	1,836 36.3%	10,346 30.8%	52,805 41.5%
EDUCATION			
2023 Population 25 and Over	7,502	55,664	196,098
HS and Associates Degrees	2,846 37.9%	20,686 37.2%	85,258 43.5%
Bachelor's Degree or Higher	4,392 58.5%	33,085 59.4%	97,877 49.9%
PLACE OF WORK			
2023 Businesses	830	3,687	11,447
2023 Employees	15,423	64,583	193,618

1430 County Road C
Roseville, MN 55113

For Lease



Contact Us

Jerry Driessen

First Vice President

+1 612 336 4310

gerald.driessen@cbre.com

© 2024 CBRE, Inc. All rights reserved. This information has been obtained from sources believed reliable, but has not been verified for accuracy or completeness. You should conduct a careful, independent investigation of the property and verify all information. Any reliance on this information is solely at your own risk. CBRE and the CBRE logo are service marks of CBRE, Inc. All other marks displayed on this document are the property of their respective owners, and the use of such logos does not imply any affiliation with or endorsement of CBRE. Photos herein are the property of their respective owners. Use of these images without the express written consent of the owner is prohibited.

CBRE