

Garden Way Lot #17

North Aurora, IL 60542

LAND FOR SALE



john
greene
REAL ESTATE

john greene Real Estate | 1311 S Route 59, Naperville, IL 60564 | 630.229.2290



PROPERTY DESCRIPTION

Parcels are located right off Orchard Road, 0.2 miles from I-88. Parcels are zoned B-2, and identified in North Aurora's Future Land Use Plan as Regional Commercial, including retail, restaurant, and service uses.

| SALE PRICE | \$1,300,000 |
|------------|-------------|
|------------|-------------|

| | |
|----------------|-------------------------------|
| Lot Size: | 1.56± AC |
| Zoning: | B-2 General Business District |
| Traffic Count: | 18,382 (Orchard Road) |
| Taxes: | \$9,021.84 (2022) |

Shamus Conneely

shamusconneely@johngreenecommercial.com

773.814.3378

Mike Waseen

mikewaseen@johngreenecommercial.com

630.360.1196

The information contained herein is from sources john greene Real Estate deems reliable, but is not guaranteed. This offer may be withdrawn from the market or be subject to a change in price or terms without advance notice. Seller reserves the right to reject any and all offers. Duplication is expressly prohibited. 2019

1.56±AC | Garden Way Lot #17, North Aurora, IL 60542

LAND - RETAIL FOR SALE

john greene Real Estate | 1311 S Route 59, Naperville, IL 60564 | 630.229.2290



Shamus Conneely

shamusconneely@johngreenecommercial.com

773.814.3378

Mike Waseen

mikewaseen@johngreenecommercial.com

630.360.1196

The information contained herein is from sources john greene Real Estate deems reliable, but is not guaranteed. This offer may be withdrawn from the market or be subject to a change in price or terms without advance notice. Seller reserves the right to reject any and all offers. Duplication is expressly prohibited. 2019

**john
greene**
REAL ESTATE

1.56±AC | Garden Way Lot #17, North Aurora, IL 60542

LAND FOR SALE

john greene Real Estate | 1311 S Route 59, Naperville, IL 60564 | 630.229.2290

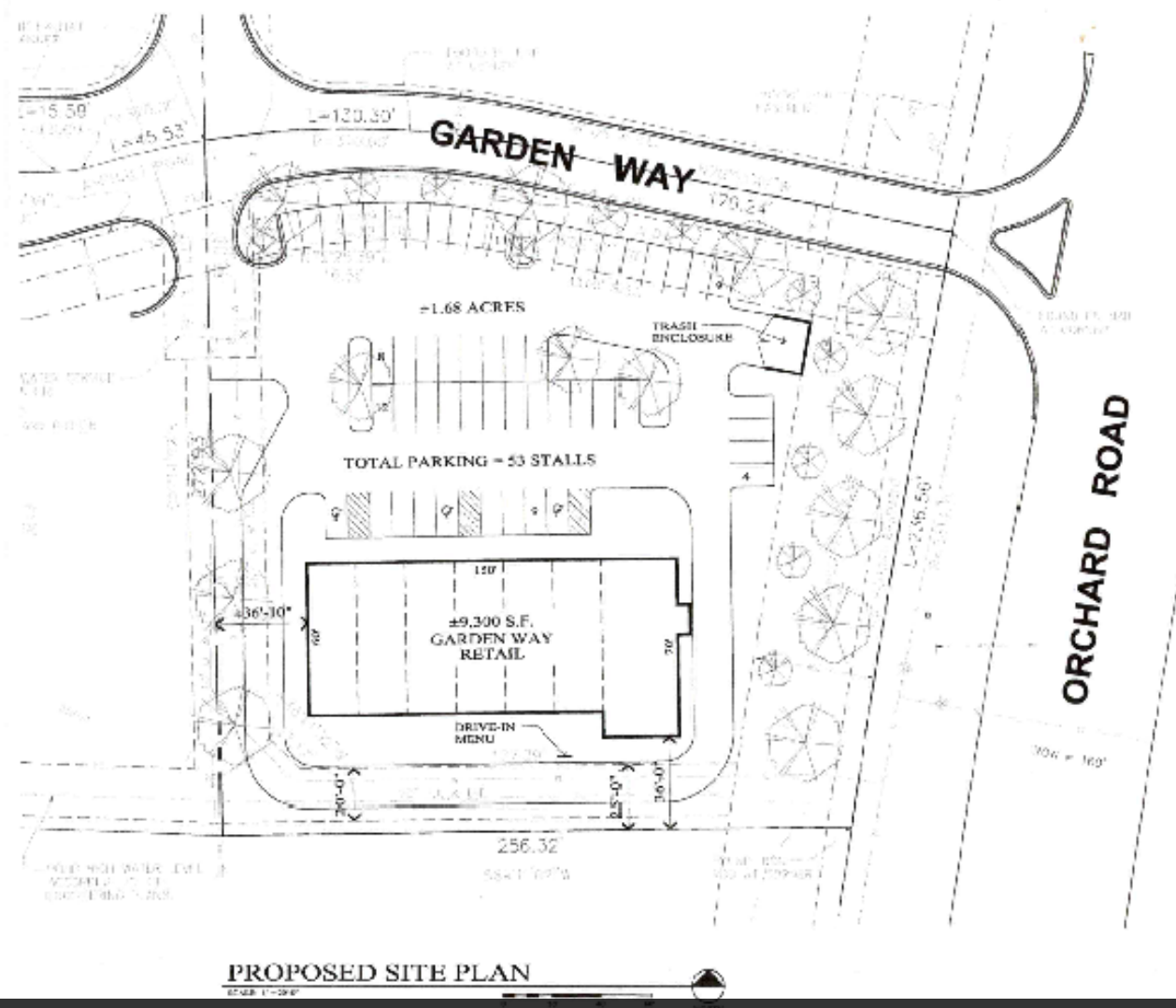

PROPOSED SITE PLAN

Proposed Site Plan

Shamus Conneely

shamusconneely@johngreenecommercial.com

773.814.3378

Mike Waseen

mikewaseen@johngreenecommercial.com

630.360.1196

The information contained herein is from sources john greene Real Estate deems reliable, but is not guaranteed. This offer may be withdrawn from the market or be subject to a change in price or terms without advance notice. Seller reserves the right to reject any and all offers. Duplication is expressly prohibited. 2019

john
greene
REAL ESTATE

1.56±AC | Garden Way Lot #17, North Aurora, IL 60542

LAND FOR SALE

john greene Real Estate | 1311 S Route 59, Naperville, IL 60564 | 630.229.2290



Shamus Conneely

shamusconneely@johngreenecommercial.com

773.814.3378

Mike Waseen

mikewaseen@johngreenecommercial.com

630.360.1196

The information contained herein is from sources john greene Real Estate deems reliable, but is not guaranteed. This offer may be withdrawn from the market or be subject to a change in price or terms without advance notice. Seller reserves the right to reject any and all offers. Duplication is expressly prohibited. 2019

**john
greene**
REAL ESTATE

1.56±AC | Garden Way Lot #17, North Aurora, IL 60542

LAND FOR SALE

john greene Real Estate | 1311 S Route 59, Naperville, IL 60564 | 630.229.2290



Shamus Conneely
shamusconneely@johngreenecommercial.com
773.814.3378

Mike Waseen
mikewaseen@johngreenecommercial.com
630.360.1196

The information contained herein is from sources john greene Real Estate deems reliable, but is not guaranteed. This offer may be withdrawn from the market or be subject to a change in price or terms without advance notice. Seller reserves the right to reject any and all offers. Duplication is expressly prohibited. 2019



1.56±AC | Garden Way Lot #17, North Aurora, IL 60542

LAND FOR SALE

john greene Real Estate | 1311 S Route 59, Naperville, IL 60564 | 630.229.2290

| POPULATION | 1 MILE | 5 MILES | 10 MILES |
|----------------------|--------|---------|----------|
| Total Population | 2,389 | 123,484 | 458,551 |
| Average Age | 35.3 | 35.1 | 34.0 |
| Average Age (Male) | 35.4 | 34.4 | 33.4 |
| Average Age (Female) | 35.4 | 35.8 | 34.6 |

| HOUSEHOLDS & INCOME | 1 MILE | 5 MILES | 10 MILES |
|---------------------|-----------|-----------|-----------|
| Total Households | 839 | 42,959 | 153,341 |
| # of Persons per HH | 2.8 | 2.9 | 3.0 |
| Average HH Income | \$91,972 | \$80,012 | \$87,674 |
| Average House Value | \$418,089 | \$277,970 | \$296,365 |

* Demographic data derived from 2020 ACS - US Census

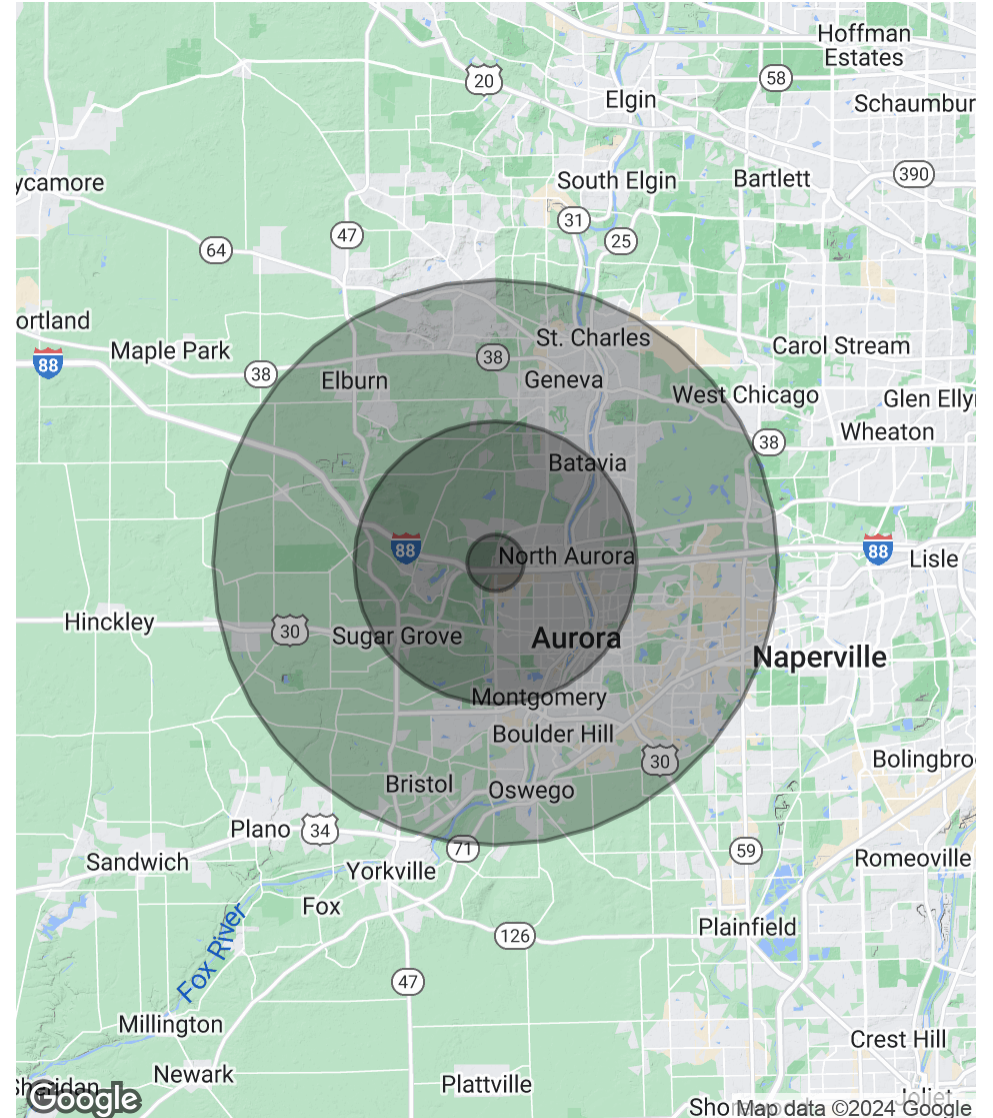

Shamus Conneely
 shamusconneely@johngreenecommercial.com
 773.814.3378

Mike Waseen
 mikewaseen@johngreenecommercial.com
 630.360.1196

The information contained herein is from sources john greene Real Estate deems reliable, but is not guaranteed. This offer may be withdrawn from the market or be subject to a change in price or terms without advance notice. Seller reserves the right to reject any and all offers. Duplication is expressly prohibited. 2019

