



10 & 11 RANHORNE CT
1.83 ACRES TOTAL

FOR LEASE

10 & 11 RANHORNE COURT

HAMPTON, VA 23661

 CUSHMAN & WAKEFIELD

THALHIMER

PROPERTY FEATURES

HAMPTON, VA 23661

10 RANHORNE COURT

Building Size: 2,590 SF

- Office space downstairs
- Apartment upstairs
- Owner will consider free rent in exchange for cleanup of site and building

Site Area: 0.52 Acres

- Fully Fenced Site
- 1,616 SF Pole Shed

Zoning: M-2 (Medium Industrial)

Miscellaneous: Enterprise Zone, All utilities to site, Excellent access to I-664, Highly visible site at corner of Salters Creek, Powhatan Parkway and Ranhorne Court

Rent: \$2,500 / month, net of operating expenses TBD

11 RANHORNE COURT

Building Size: 680 SF Freestanding Office
3,000 SF Pole Shed

Site Area: 1.20 Acres

- Fully fenced site
- Owner will consider free rent in exchange for cleanup of site and building

Zoning: M-2 (Medium Industrial)

Miscellaneous: Enterprise Zone, All utilities to site, Excellent access to I-664, Highly visible site at corner of W. Pembroke Avenue and Powhatan, Will lease separate or with 10 Ranhorne Court

Rent: \$3,000 / month, net of operating expenses TBD



10 RANHORNE COURT



11 RANHORNE COURT

10 RANHORNE COURT SURVEY

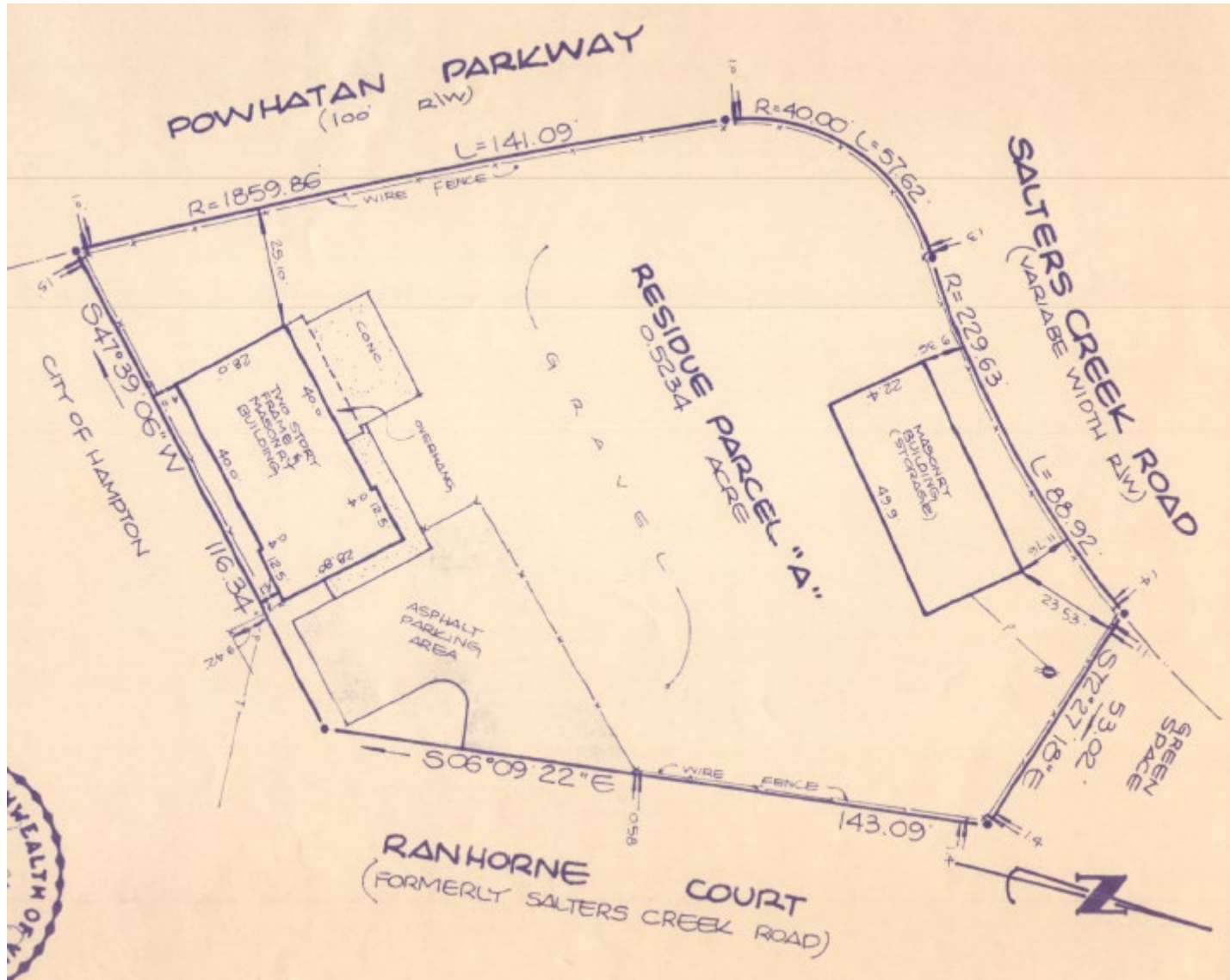

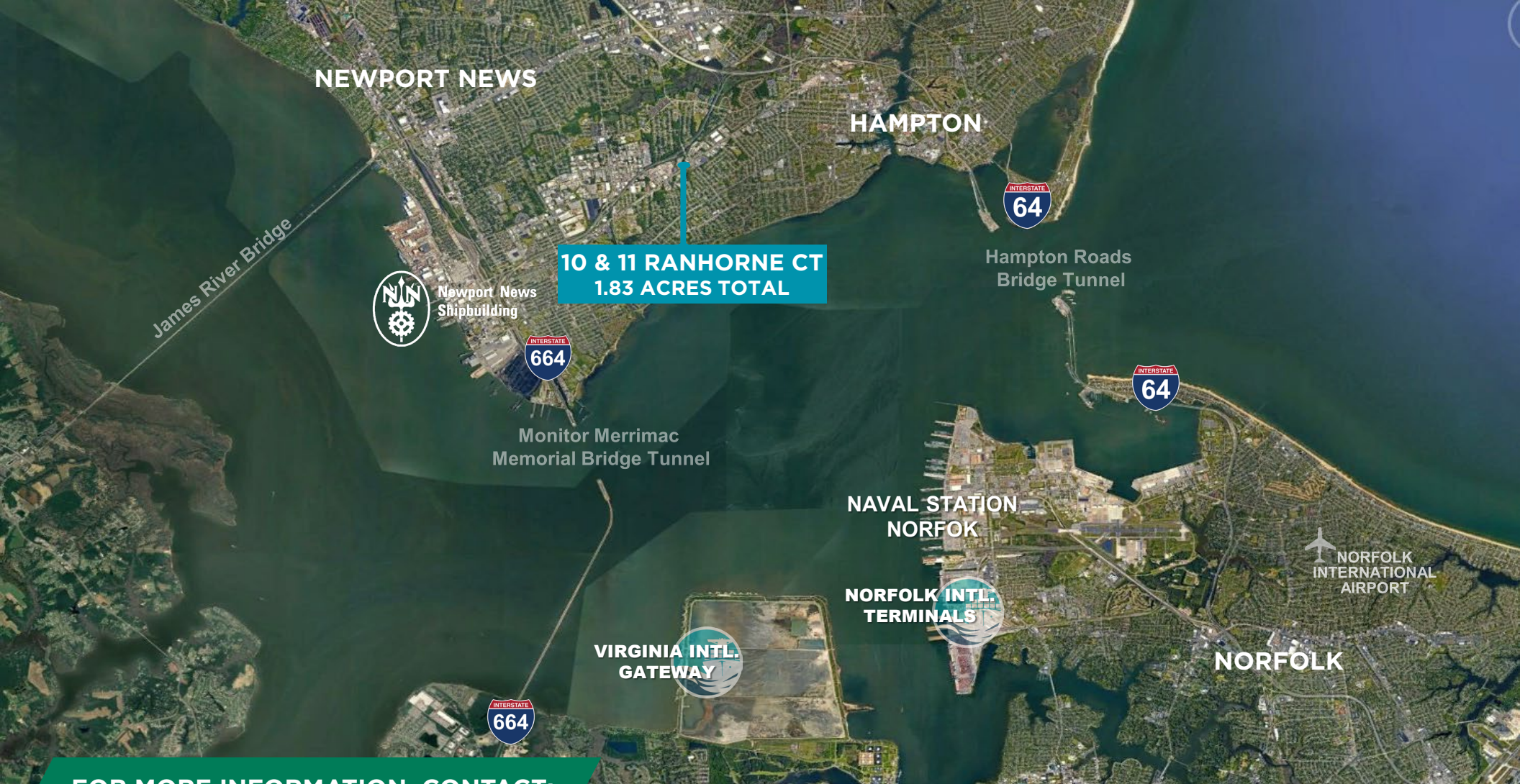

NEWPORT NEWS

HAMPTON

10 & 11 RANHORNE CT
1.83 ACRES TOTAL



Hampton Roads
Bridge Tunnel



Newport News
Shipbuilding



Monitor Merrimac
Memorial Bridge Tunnel



NAVAL STATION
NORFOLK



NORFOLK
INTERNATIONAL
AIRPORT

NORFOLK INTL.
TERMINALS

VIRGINIA INTL.
GATEWAY

NORFOLK



FOR MORE INFORMATION, CONTACT:

CLAY CULBRETH

Senior Vice President

757 407 2424

clay.culbreth@thalhimer.com

Independently Owned and Operated / A Member of the Cushman & Wakefield Alliance

Cushman & Wakefield | Thalhimer © 2025. No warranty or representation, express or implied, is made to the accuracy or completeness of the information contained herein, and same is submitted subject to errors, omissions, change of price, rental or other conditions, withdrawal without notice, and to any special listing conditions imposed by the property owner(s). As applicable, we make no representation as to the condition of the property (or properties) in question.



THALHIMER