



CVS

742-750 Route 25A St, Kings Park, NY 11754



Christopher Wierzbicki
Pliskin Realty & Development, Inc.
591 Stewart Ave, Suite 100, Garden City, NY 11530
Christopher@pliskinrealty.com
(516) 997-0100 Ext: 0312



CVS

\$20.00 /SF/YR



Rental Rate:	\$20.00 /SF/YR
Property Type:	Retail
Property Subtype:	Drug Store
Gross Leasable Area:	25,961 SF
Year Built:	1972
Walk Score ®:	30 (Car-Dependent)
Rental Rate Mo:	\$1.67 /SF/MO

1st Floor

Space Available	7,250 SF
Rental Rate	\$20.00 /SF/YR
Date Available	30 Days
Service Type	TBD
Space Type	Relet
Space Use	Retail
Lease Term	5 - 10 Years

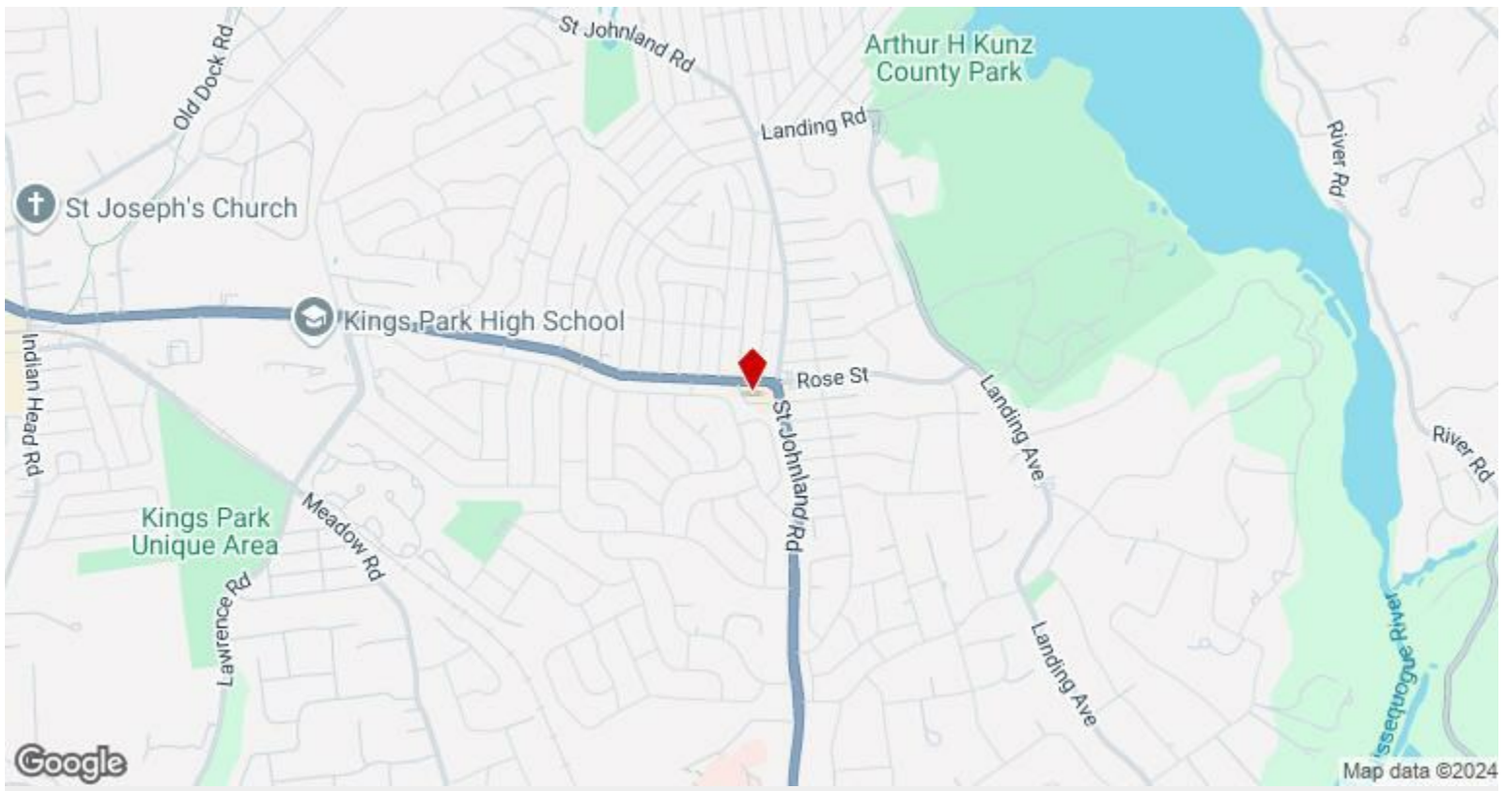

742-750 Route 25A St, Kings Park, NY 11754

Property Photos

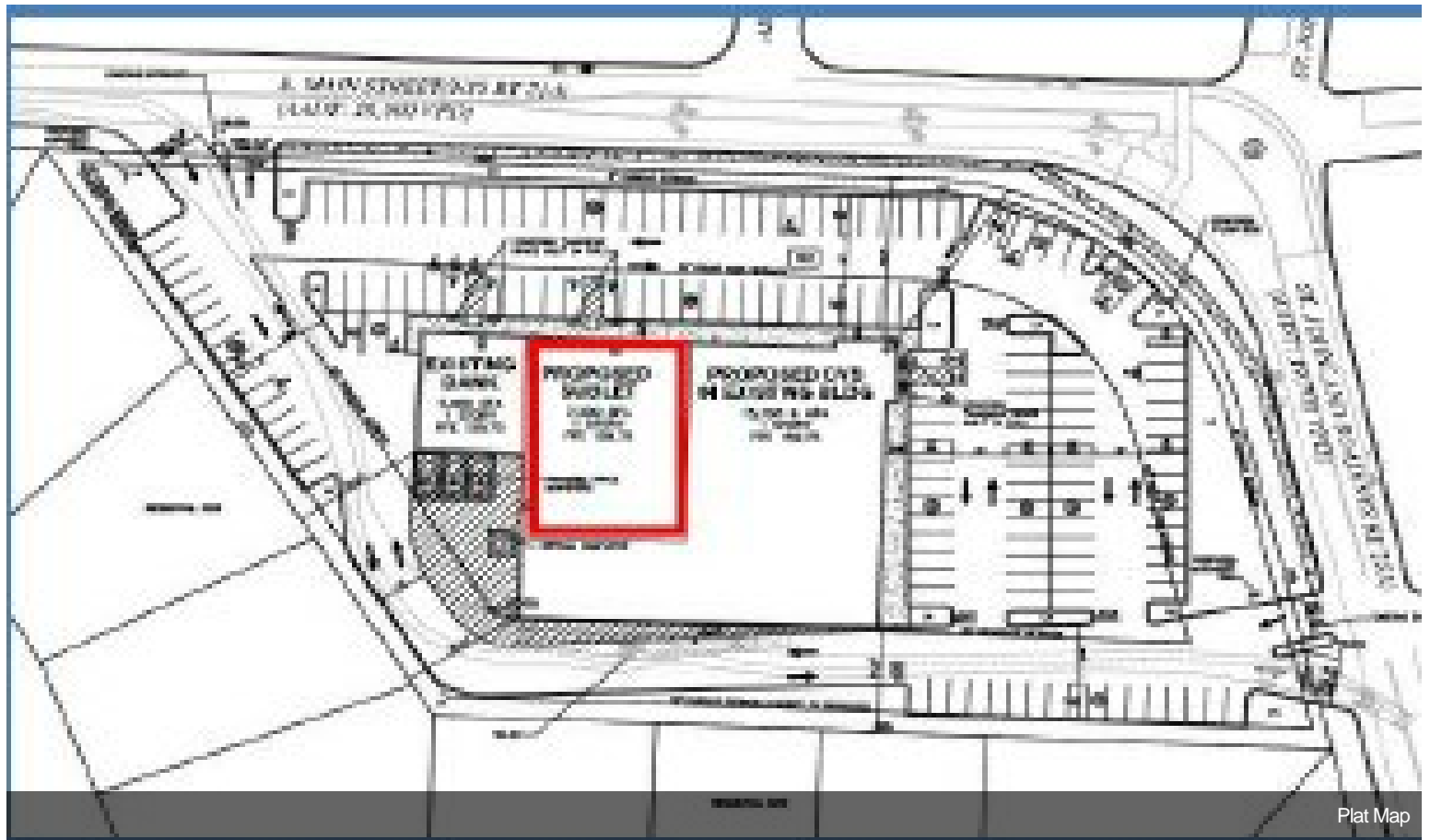

Property Photos

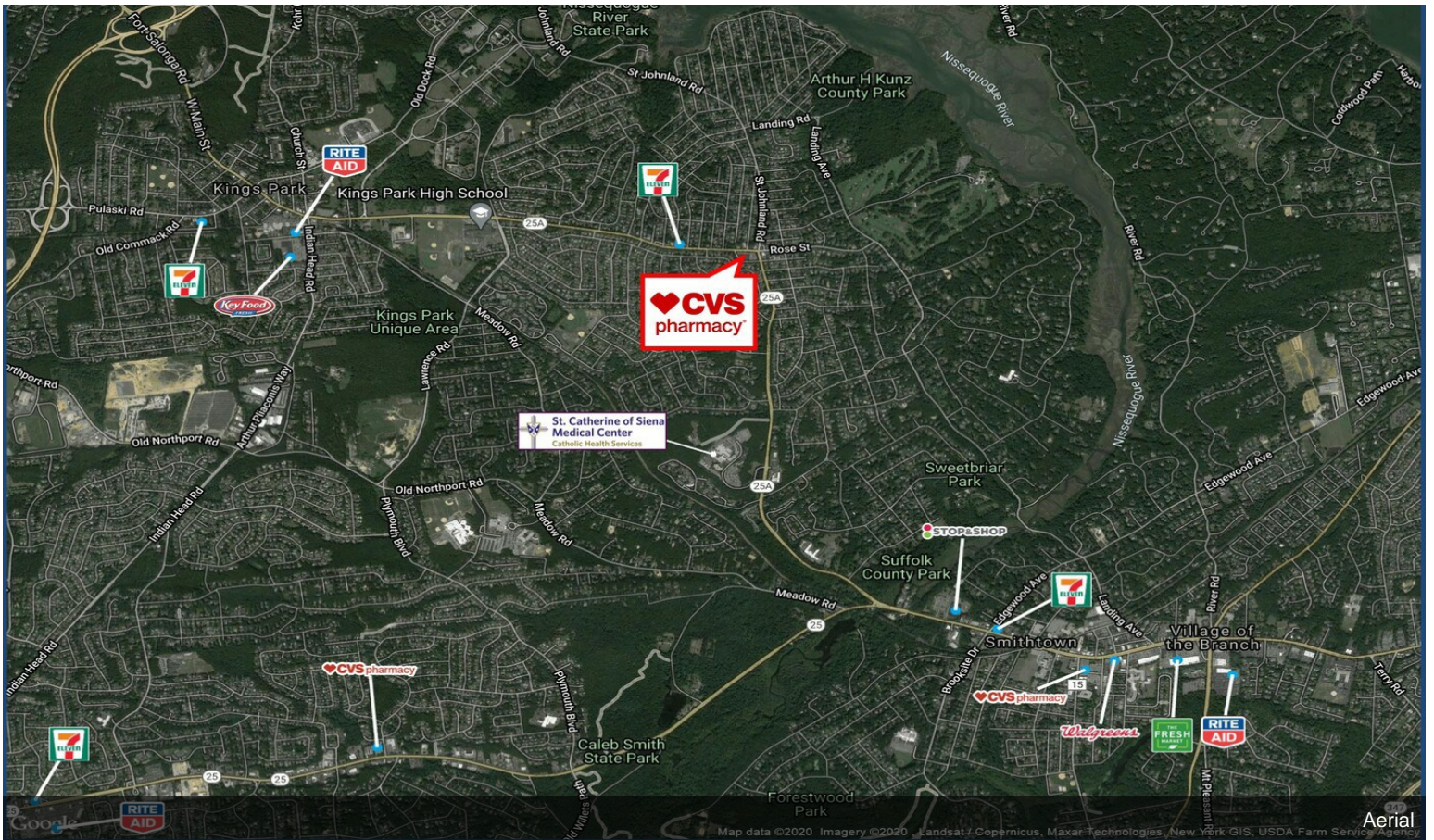

Property Photos

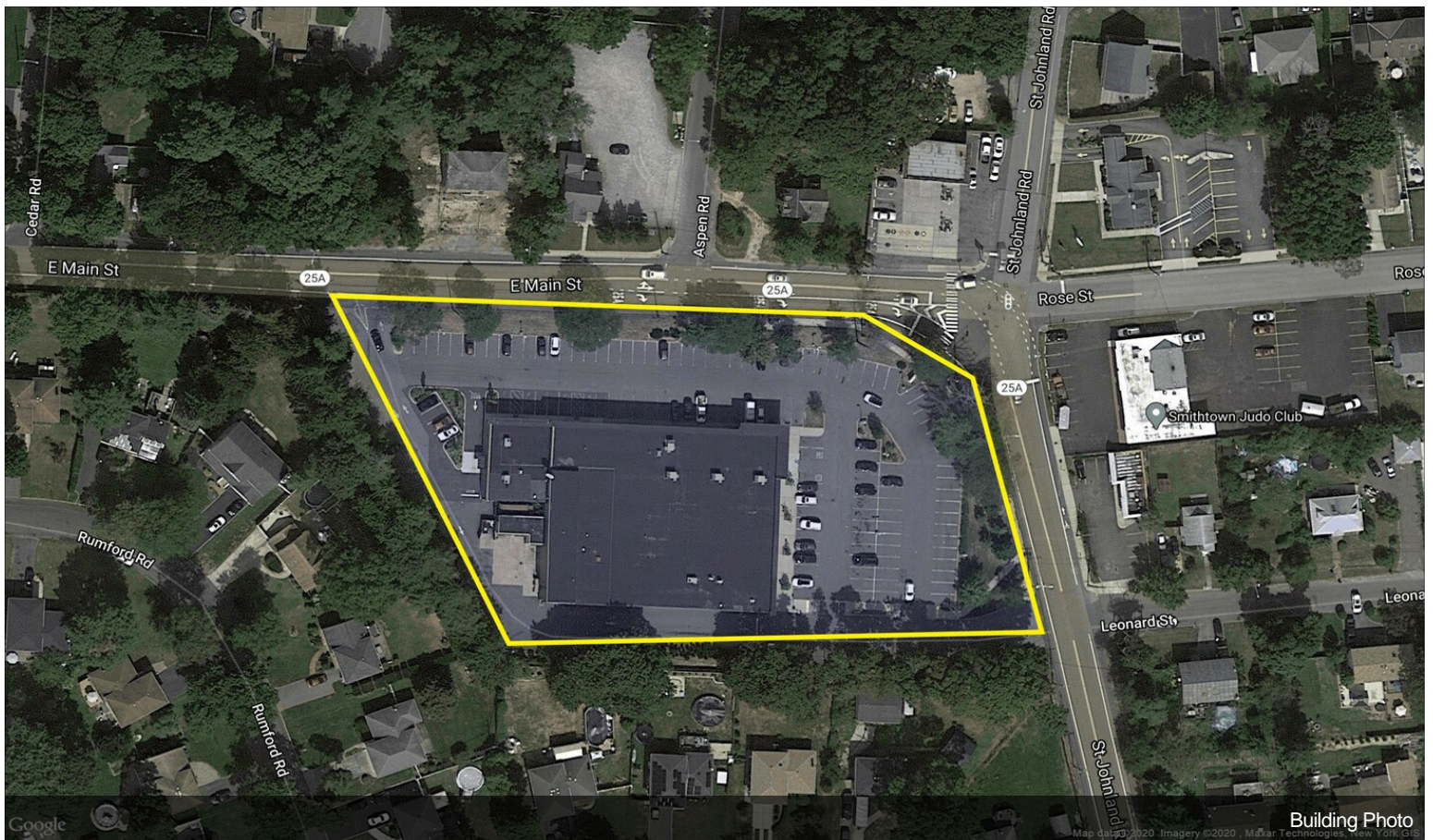
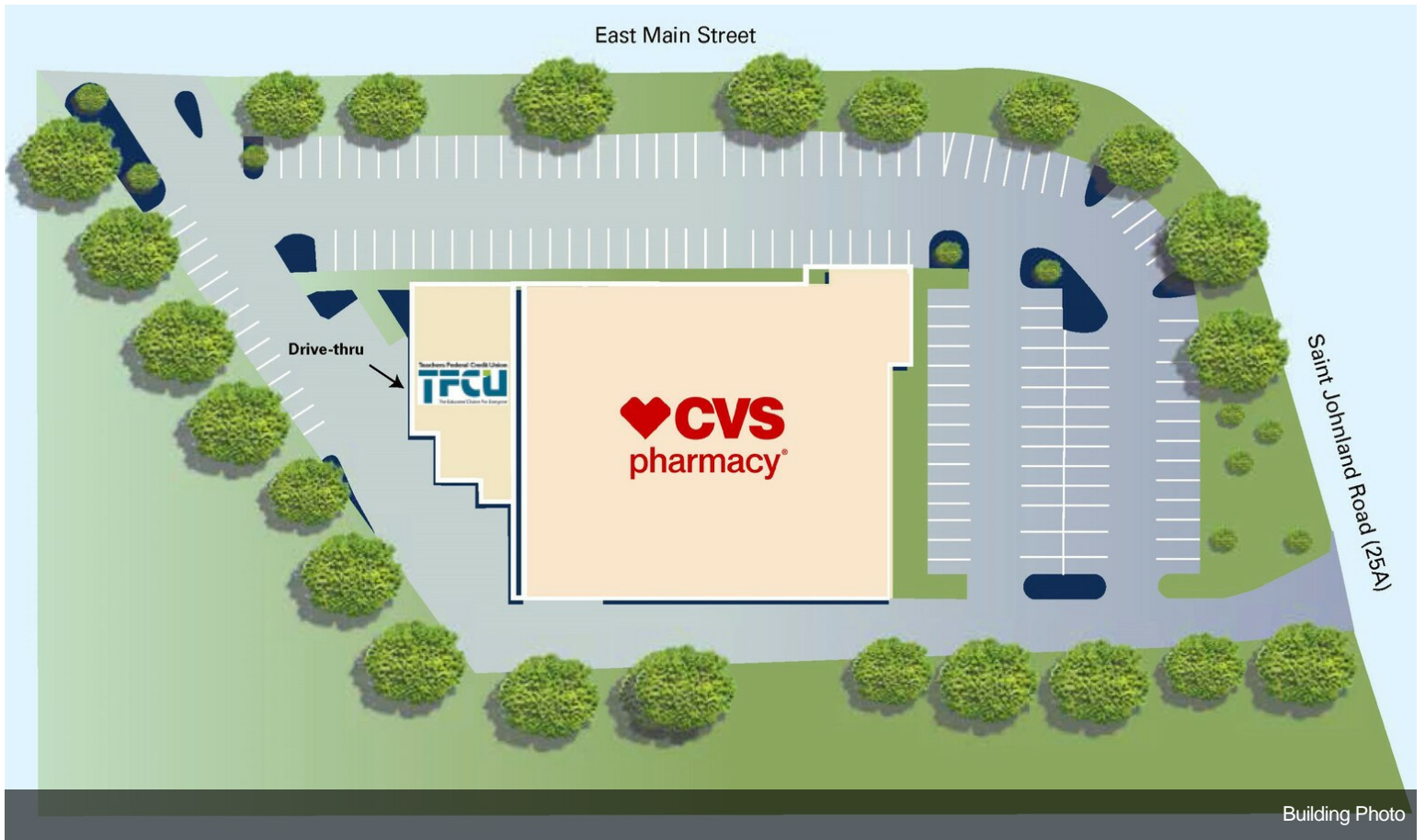

Property Photos



Building Photo



Building Photo

Property Photos



Building Photo



Building Photo