

**Legend**

- Street Intersection
- ADOT Mileposts
- COUNTY Mileposts
- Sign Post Exists
- Calculated Measure
- Highways
- Main Arterials
- Collectors
- Local
- Railroad
- City Limits (>1:120K)
- County Boundary
- Surrounding Counties
- Township/Range
- Section
- Surface Management
  - Bureau of Land Management
  - Bureau of Reclamation
  - County
  - Indian Lands
  - Local or State Parks
  - Military
  - National Parks Service
  - Other
  - Private
  - State
  - State Wildlife Area
  - US Forest Service

1:6,153



**Notes:**

This map is a user-generated static output from the Mohave County Interactive Map Viewer and is for general reference only. Data layers that appear on this map may or may not be accurate, current, or otherwise reliable. THIS MAP IS NOT TO BE USED FOR NAVIGATION, AS A LEGAL DOCUMENT, FOR PROPERTY DESCRIPTIONS, OR DETERMINATION OF LEGAL TITLE, AND SHOULD NEVER BE SUBSTITUTED FOR SURVEY OR DEED INFORMATION. The user agrees to comply with the Limitation of Use, and Assumption of Risk as stated in the full disclaimer at <https://gis.mohave.gov>



(approximate scale)

Map Created: 12/27/2024



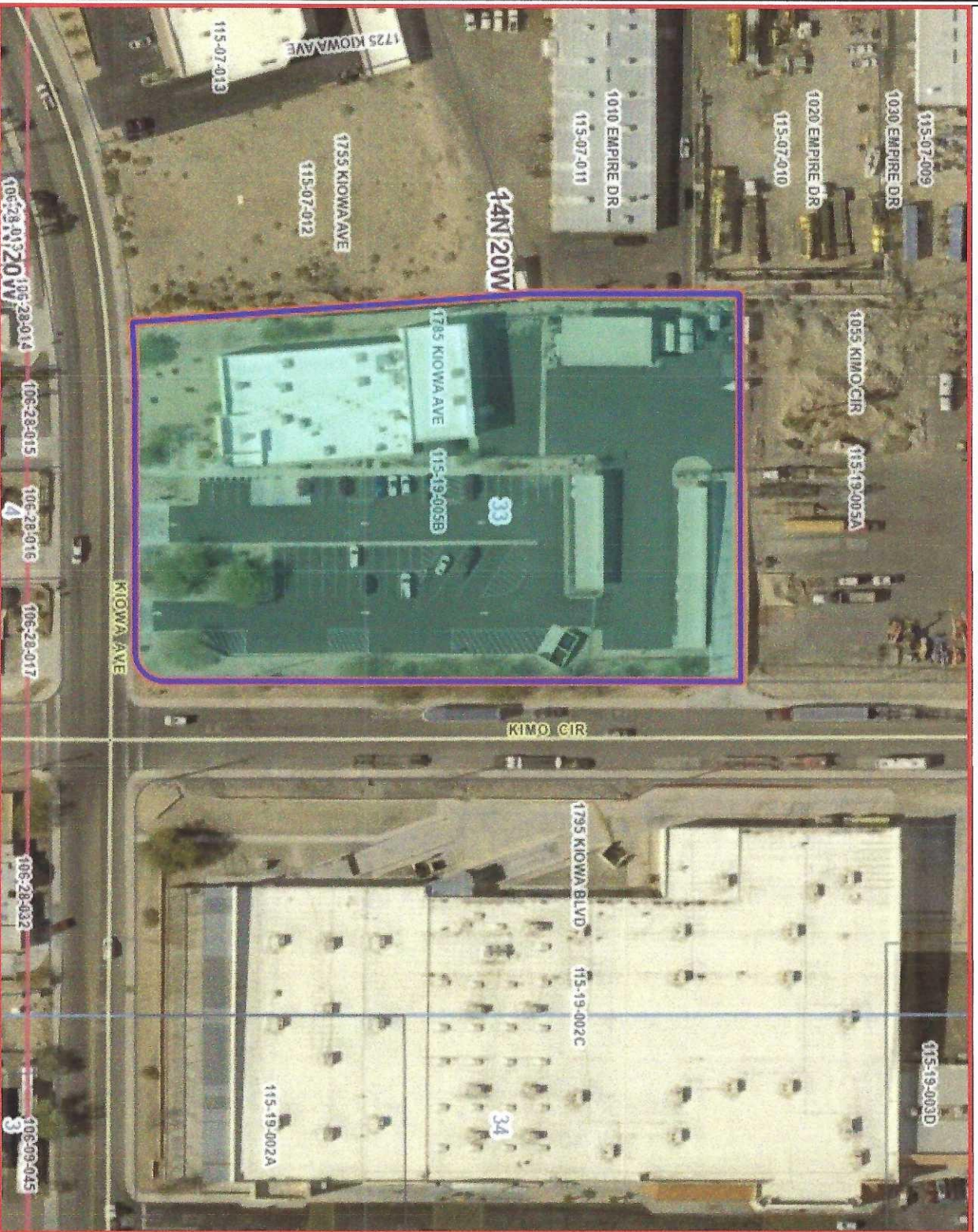

- Legend**
- ADOT Mileposts
  - COUNTY Mileposts
  - Sign Post Exists
  - Calculated Measure
  - Highways
  - Main Arterials
  - Collectors
  - Local
  - Railroad
  - City Limits (>1:120K)
  - County Boundary
  - Surrounding Counties
  - Township/Range
  - Section

- Surface Management**
- Bureau of Land Management
  - Bureau of Reclamation
  - County
  - Indian Lands
  - Local or State Parks
  - Military
  - National Parks Service
  - Other
  - Private
  - State
  - State Wildlife Area
  - US Forest Service
  - US Fish & Wildlife Service

1:1,538



**Notes:**

This map is a user-generated static output from the Mohave County Interactive Map Viewer and is for general reference only. Data layers that appear on this map may or may not be accurate, current, or otherwise reliable. THIS MAP IS NOT TO BE USED FOR NAVIGATION, AS A LEGAL DOCUMENT, FOR PROPERTY DESCRIPTIONS, OR DETERMINATION OF LEGAL TITLE, AND SHOULD NEVER BE SUBSTITUTED FOR SURVEY OR DEED INFORMATION. The user agrees to comply with the Limitation of Use, and Assumption of Risk as stated in the full disclaimer at <https://gis.mohave.gov>

0 128.2 256.4 Feet

(approximate scale)

Map Created: 12/27/2024

© 2021 Mohave County Information Technology



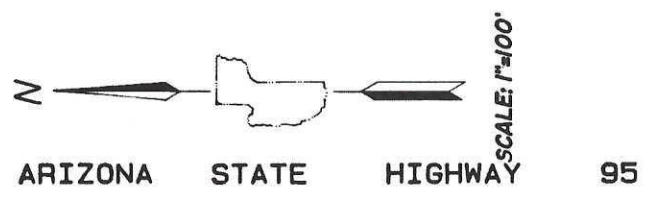

ANNEXATION INTO  
L.H.C. SAN. DIST.  
1592/517-520 (4-10-89)

MOHAVE COUNTY  
ASSESSOR'S MAP

VISTA COLORADO SUBDIVISION  
TRACT 2344

Rec. MAY 03, 1989 FEE No. 89-20330  
MAP 2 OF 2

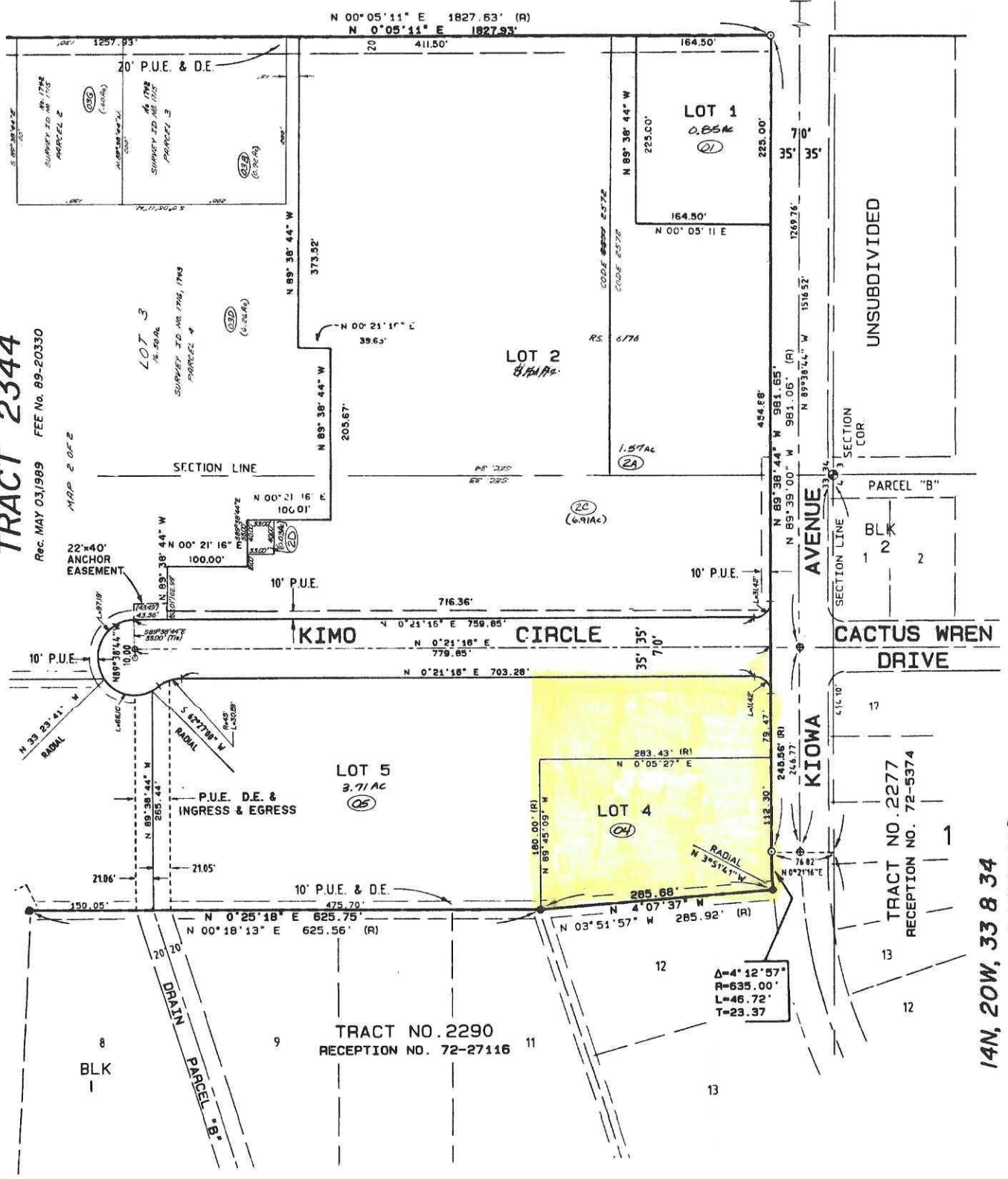

14N, 20W, 33 & 34  
Date MAY 16, 2005

35

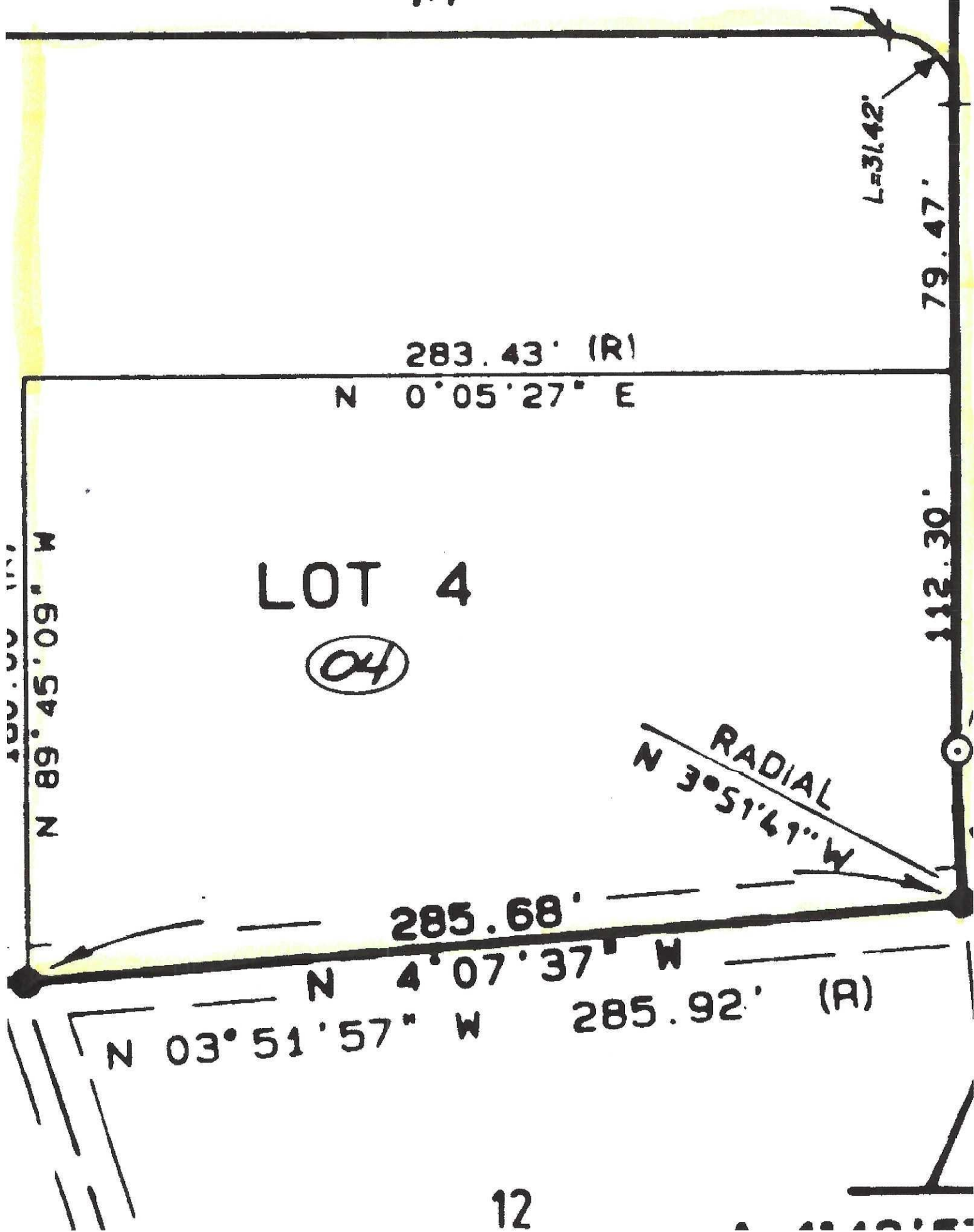





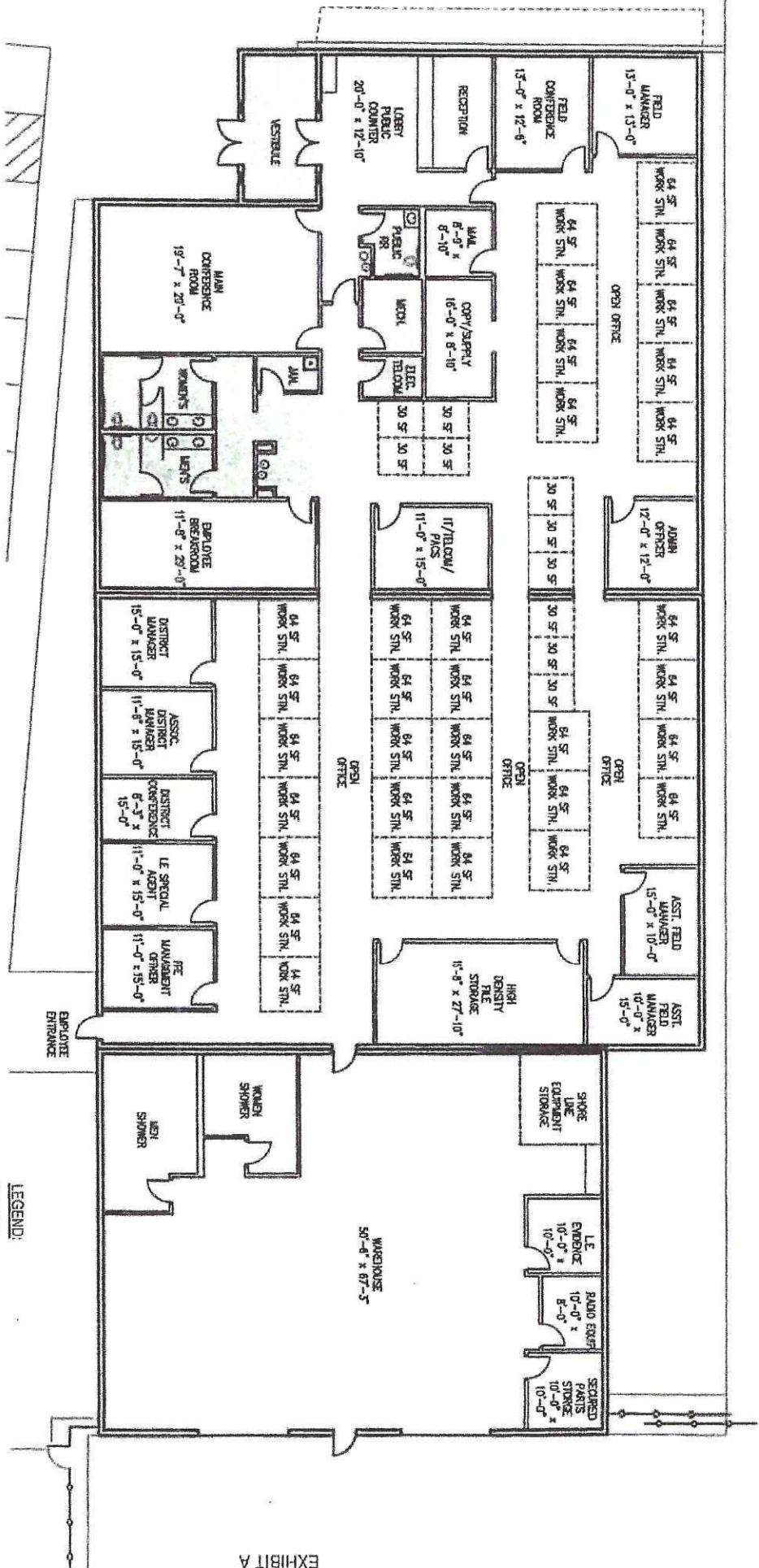

PROPOSED CONCEPT TEST-FIT FLOOR PLAN - BUREAU OF LAND MANAGEMENT  
 1785 KIOWA AVENUE, LAKE HAVASU CITY, AZ 86403

AREA SUMMARY:  
 RENTABLE AREA = 11,543 SF.  
 COMMON AREA = 983 SF.  
 OFFICE AREA (960A) = 12,500 SF.

LEGEND:  
 COMMON AREA

GRAPHIC SCALE:



SCALE: 1/16" = 1'-0"

April 21, 2014

