



SOUTH ROANOKE PROFESSIONAL OFFICE BUILDING

2118 Rosalind Ave SW, Roanoke, VA 24014

KRISTA VANNOY, CCIM, SIOR
Vice President & COO
540.342.0881
kvannoy@waldvogelcommercial.com

MICHAEL WALDVOGEL, CCIM, SIOR
President & CEO
540.342.8599
mwaldvogel@waldvogelcommercial.com



2118 Rosalind Ave SW, Roanoke, VA 24014

PROPERTY SUMMARY



PROPERTY DESCRIPTION

Originally built and used as a medical office, 2118 Rosalind Avenue provides professional office space in an ideal South Roanoke location. The functional yet flexible floorplan will suit a variety of users. Featuring two conference rooms, a breakroom, a reception area and a central administrative core with a high-density mobile shelving system, the building has a full office build out. Paved parking lot for 28 vehicles and onsite monument signage.

Located in the prominent South Roanoke neighborhood, the building offers both prestige and convenience. The area is very walkable to restaurants and residences with great proximity to all Carilion and Roanoke Memorial Hospital facilities, as well as the main transportation routes of I-581 and US Route 220.

All information in this brochure is from sources deemed reliable but is not warranted.

PROPERTY HIGHLIGHTS

- Ideal for Medical or Professional Office
- Excellent Location
- Functional, Flexible Floorplan
- Abundant Parking to Support Square Footage

OFFERING SUMMARY

| | |
|----------------|-------------|
| Sale Price: | \$1,300,000 |
| Lot Size: | 0.44 Acres |
| Building Size: | 4,291 SF |

KRISTA VANNOY, CCIM, SIOR
Vice President & COO

540.342.0881
kvannoy@waldvogelcommercial.com

MICHAEL WALDVOGEL, CCIM, SIOR
President & CEO

540.342.8599
mwaldvogel@waldvogelcommercial.com



2118 Rosalind Ave SW, Roanoke, VA 24014

PHOTOS

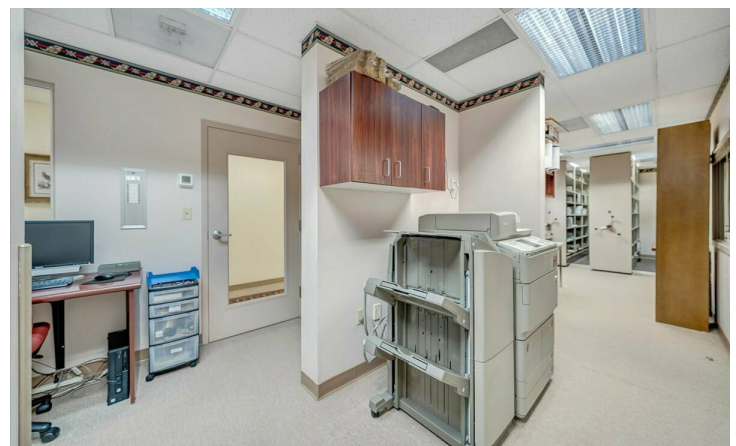
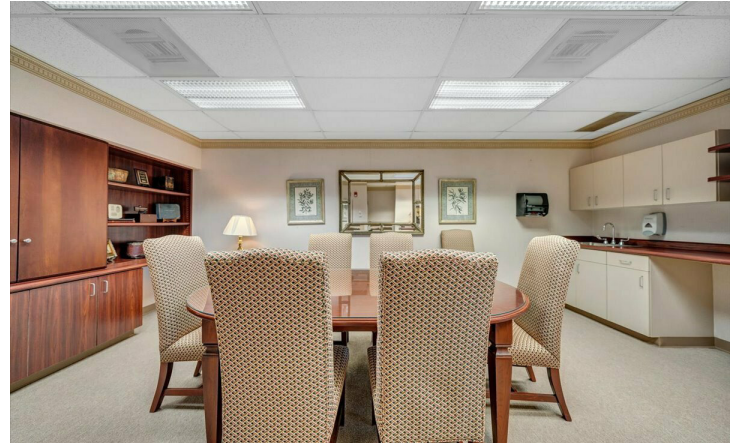
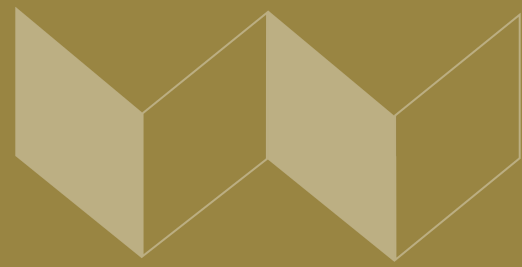

KRISTA VANNOY, CCIM, SIOR
Vice President & COO
540.342.0881
kvannoy@waldvogelcommercial.com

MICHAEL WALDVOGEL, CCIM, SIOR
President & CEO
540.342.8599
mwaldvogel@waldvogelcommercial.com



2118 Rosalind Ave SW, Roanoke, VA 24014

FLOOR PLAN

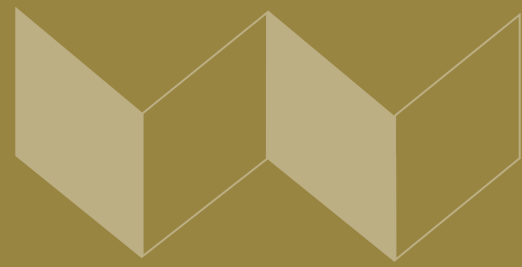

FLOOR PLAN

GROSS INTERNAL AREA
FLOOR PLAN 4,181 sq.ft.
TOTAL : 4,181 sq.ft.
SIZES AND DIMENSIONS ARE APPROXIMATE, ACTUAL MAY VARY.



KRISTA VANNOY, CCIM, SIOR
Vice President & COO

540.342.0881
kvannoy@waldvogelcommercial.com

MICHAEL WALDVOGEL, CCIM, SIOR
President & CEO

540.342.8599
mwaldvogel@waldvogelcommercial.com



2118 Rosalind Ave SW, Roanoke, VA 24014

AREA HIGHLIGHTS



Imagery ©2026 Airbus, Commonwealth of Virginia, Maxar Technologies

KRISTA VANNOY, CCIM, SIOR
Vice President & COO
540.342.0881
kvannoy@waldvogelcommercial.com

MICHAEL WALDVOGEL, CCIM, SIOR
President & CEO
540.342.8599
mwaldvogel@waldvogelcommercial.com



2118 Rosalind Ave SW, Roanoke, VA 24014

DEMOGRAPHICS

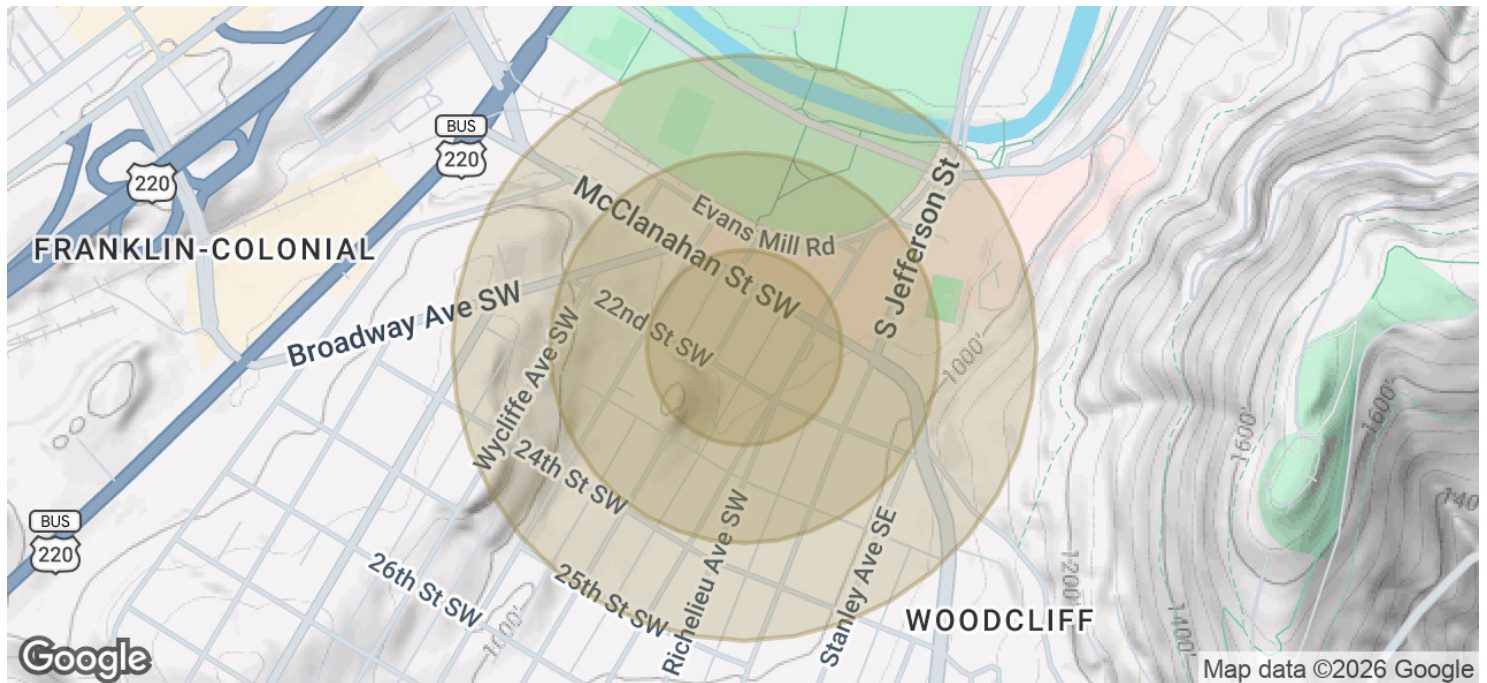
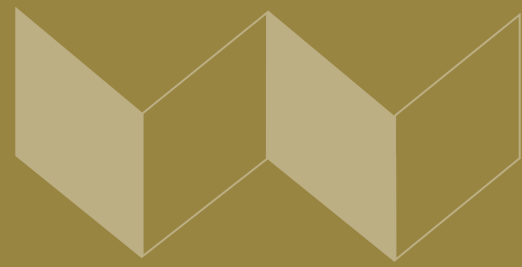

| POPULATION | 0.1 MILES | 0.2 MILES | 0.3 MILES |
|----------------------|-----------|-----------|-----------|
| Total Population | 132 | 569 | 880 |
| Average Age | 44 | 44 | 44 |
| Average Age (Male) | 43 | 43 | 43 |
| Average Age (Female) | 46 | 45 | 45 |

| HOUSEHOLDS & INCOME | 0.1 MILES | 0.2 MILES | 0.3 MILES |
|---------------------|-----------|-----------|-----------|
| Total Households | 67 | 272 | 432 |
| # of Persons per HH | 2 | 2.1 | 2 |
| Average HH Income | \$158,769 | \$155,566 | \$156,426 |
| Average House Value | \$416,172 | \$486,395 | \$459,107 |

Demographics data derived from AlphaMap

KRISTA VANNOY, CCIM, SIOR
Vice President & COO
540.342.0881
kvannoy@waldvogelcommercial.com

MICHAEL WALDVOGEL, CCIM, SIOR
President & CEO
540.342.8599
mwaldvogel@waldvogelcommercial.com

