

1003 WALKER RD

1003 Walker Rd | Dover, DE



FOR LEASE



THE SPACE

Location **1003 Walker Rd
Dover, DE 19904**

HIGHLIGHTS

- This endcap property has great visibility from Walker Road and includes signage on monument sign.
- 3,100sf open space available including 2 accessible restrooms

POPULATION

| 1.00 MILE | 3.00 MILE | 5.00 MILE |
|-----------|-----------|-----------|
| 9,672 | 46,882 | 76,804 |

AVERAGE HOUSEHOLD INCOME

| 1.00 MILE | 3.00 MILE | 5.00 MILE |
|-----------|-----------|-----------|
| \$83,109 | \$83,560 | \$91,805 |

NUMBER OF HOUSEHOLDS

| 1.00 MILE | 3.00 MILE | 5.00 MILE |
|-----------|-----------|-----------|
| 3,586 | 18,236 | 29,497 |



| POPULATION | 1 MILE | 3 MILE | 5 MILE |
|------------------------------------|--------|--------|--------|
| 2000 Population | 7,609 | 37,518 | 59,101 |
| 2010 Population | 8,774 | 42,226 | 68,279 |
| 2024 Population | 9,672 | 46,882 | 76,804 |
| 2029 Population | 9,652 | 47,618 | 79,914 |
| 2024-2029: Population: Growth Rate | -0.20% | 1.55% | 4.00% |

| 2024 HOUSEHOLD INCOME | 1 MILE | 3 MILE | 5 MILE |
|-----------------------|----------|----------|----------|
| less than \$15,000 | 428 | 1,502 | 2,119 |
| \$15,000-\$24,999 | 327 | 1,607 | 2,156 |
| \$25,000-\$34,999 | 286 | 1,718 | 2,625 |
| \$35,000-\$49,999 | 326 | 2,102 | 3,266 |
| \$50,000-\$74,999 | 573 | 2,841 | 4,512 |
| \$75,000-\$99,999 | 702 | 3,213 | 5,211 |
| \$100,000-\$149,999 | 559 | 3,360 | 5,585 |
| \$150,000-\$199,999 | 207 | 1,097 | 2,194 |
| \$200,000 or greater | 179 | 796 | 1,829 |
| Median HH Income | \$66,804 | \$67,595 | \$75,238 |
| Average HH Income | \$83,109 | \$83,560 | \$91,805 |

| HOUSEHOLDS | 1 MILE | 3 MILE | 5 MILE |
|------------------------------------|--------|--------|--------|
| 2000 Total Housing | 3,117 | 15,485 | 23,724 |
| 2010 Total Households | 3,203 | 16,294 | 25,679 |
| 2024 Total Households | 3,586 | 18,236 | 29,497 |
| 2029 Total Households | 3,642 | 18,826 | 31,304 |
| 2024 Average Household Size | 2.34 | 2.38 | 2.48 |
| 2024-2029: Households: Growth Rate | 1.55% | 3.20% | 6.00% |

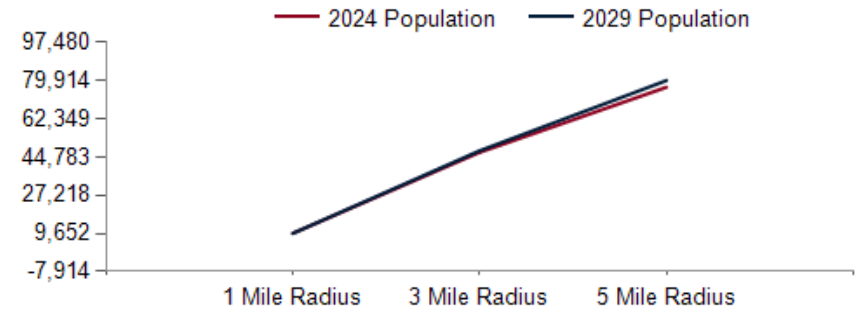

2024 Household Income

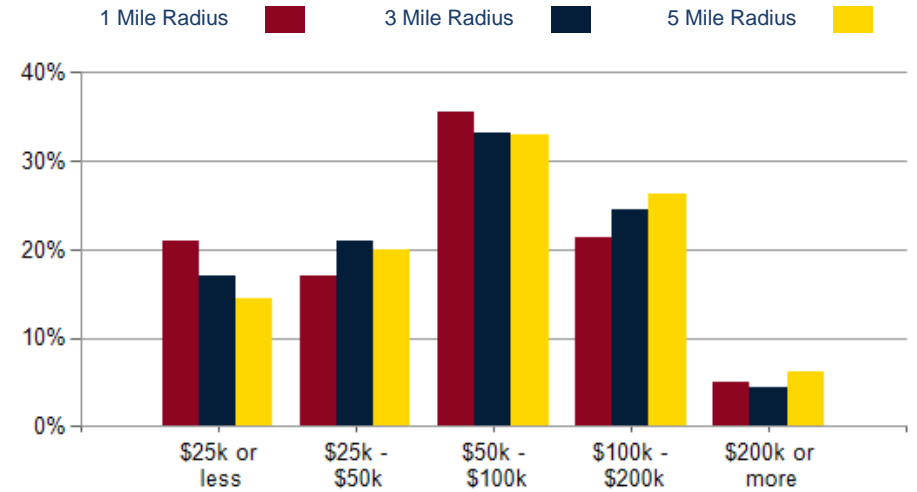

2024 Own vs. Rent - 1 Mile Radius

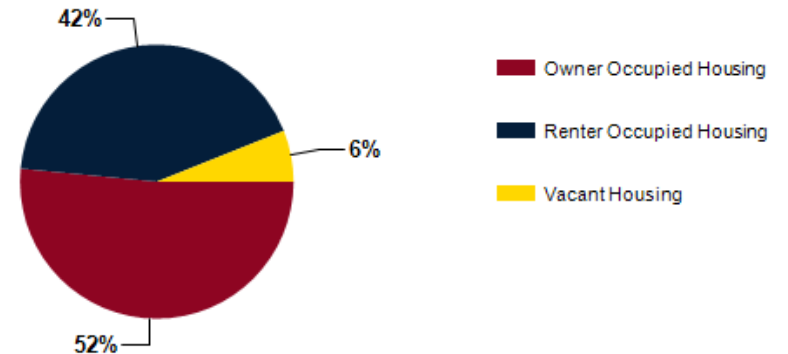

Source: esri

| 2024 POPULATION BY AGE | 1 MILE | 3 MILE | 5 MILE |
|---------------------------|--------|--------|--------|
| 2024 Population Age 30-34 | 572 | 3,343 | 5,300 |
| 2024 Population Age 35-39 | 548 | 2,823 | 4,715 |
| 2024 Population Age 40-44 | 482 | 2,525 | 4,305 |
| 2024 Population Age 45-49 | 428 | 2,197 | 3,709 |
| 2024 Population Age 50-54 | 403 | 2,214 | 3,789 |
| 2024 Population Age 55-59 | 478 | 2,351 | 4,109 |
| 2024 Population Age 60-64 | 505 | 2,630 | 4,601 |
| 2024 Population Age 65-69 | 488 | 2,451 | 4,195 |
| 2024 Population Age 70-74 | 496 | 2,130 | 3,681 |
| 2024 Population Age 75-79 | 395 | 1,618 | 2,863 |
| 2024 Population Age 80-84 | 328 | 1,124 | 1,902 |
| 2024 Population Age 85+ | 402 | 1,144 | 1,703 |
| 2024 Population Age 18+ | 7,782 | 37,070 | 60,107 |
| 2024 Median Age | 36 | 35 | 36 |
| 2029 Median Age | 37 | 36 | 38 |

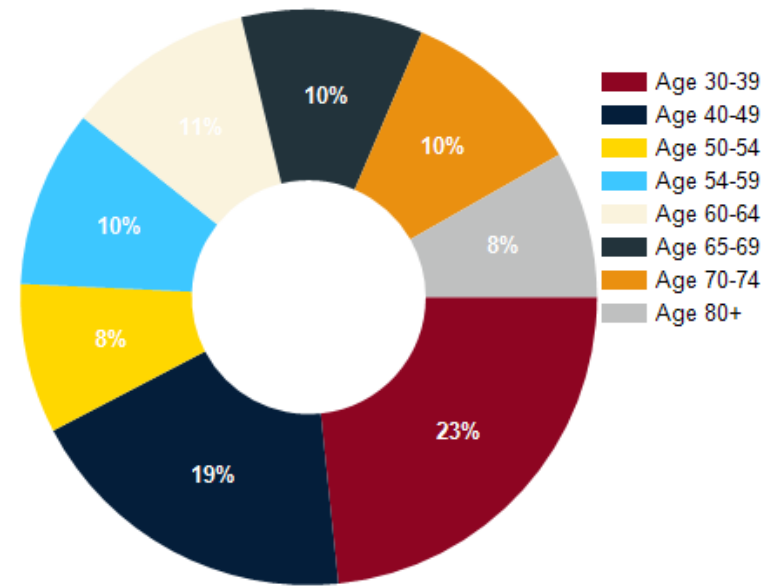

| 2024 INCOME BY AGE | 1 MILE | 3 MILE | 5 MILE |
|--------------------------------|----------|----------|-----------|
| Median Household Income 25-34 | \$66,189 | \$65,482 | \$68,868 |
| Average Household Income 25-34 | \$78,938 | \$80,257 | \$85,715 |
| Median Household Income 35-44 | \$79,131 | \$82,883 | \$88,759 |
| Average Household Income 35-44 | \$93,332 | \$98,381 | \$109,156 |
| Median Household Income 45-54 | \$80,280 | \$82,093 | \$90,037 |
| Average Household Income 45-54 | \$97,475 | \$98,181 | \$110,140 |
| Median Household Income 55-64 | \$71,912 | \$76,164 | \$80,874 |
| Average Household Income 55-64 | \$88,625 | \$88,652 | \$99,692 |
| Median Household Income 65-74 | \$70,808 | \$60,706 | \$66,341 |
| Average Household Income 65-74 | \$82,012 | \$79,061 | \$84,508 |
| Average Household Income 75+ | \$72,502 | \$66,362 | \$70,715 |

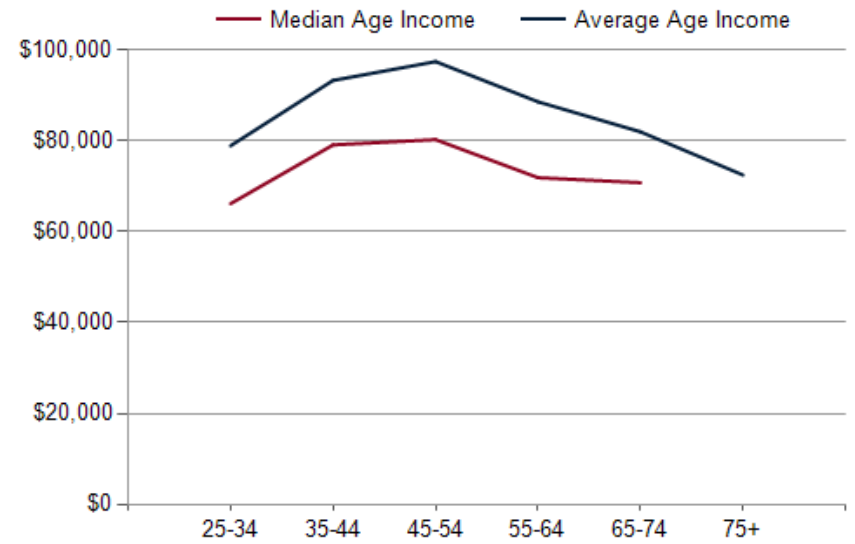

CONFIDENTIALITY and DISCLAIMER

The information contained in the following offering memorandum is proprietary and strictly confidential. It is intended to be reviewed only by the party receiving it from R and R Commercial Realty and it should not be made available to any other person or entity without the written consent of R and R Commercial Realty.

By taking possession of and reviewing the information contained herein the recipient agrees to hold and treat all such information in the strictest confidence. The recipient further agrees that recipient will not photocopy or duplicate any part of the offering memorandum. If you have no interest in the subject property, please promptly return this offering memorandum to R and R Commercial Realty. This offering memorandum has been prepared to provide summary, unverified financial and physical information to prospective tenants, and to establish only a preliminary level of interest in the subject property.

The information contained herein is not a substitute for a thorough due diligence investigation. R and R Commercial Realty has not made any investigation, and makes no warranty or representation with respect to the income or expenses for the subject property, the future projected financial performance of the property, the size and square footage of the property and improvements, the presence or absence of contaminating substances, PCBs or asbestos, the compliance with local, state and federal regulations, the physical condition of the improvements thereon, or financial condition or business prospects of any tenant, or any tenant's plans or intentions to continue its occupancy of the subject property.

The information contained in this offering memorandum has been obtained from sources we believe reliable; however, R and R Commercial Realty has not verified, and will not verify, any of the information contained herein, nor has R and R Commercial Realty conducted any investigation regarding these matters and makes no warranty or representation whatsoever regarding the accuracy or completeness of the information provided. All potential buyers must take appropriate measures to verify all of the information set forth herein. Prospective buyers shall be responsible for their costs and expenses of investigating the subject property.

Exclusively Marketed by:

Larry Thompson
R and R Commercial Realty
(302) 270-1186
lthomp3682@gmail.com



randrcommercialrealty.com

powered by CREOP