

N A S S A U T E R M I N A L R O A D

JERICHO TURNPIKE



BUILDING PROJECTIONS
AC.....±0.1'
WINDOW SILL.....±0.1'
SIGN.....±0.2'
ROOF LINE.....±0.1'
ELECTRIC PIPE.....±1.0'

N01°22'00"E
200.00'
GATE

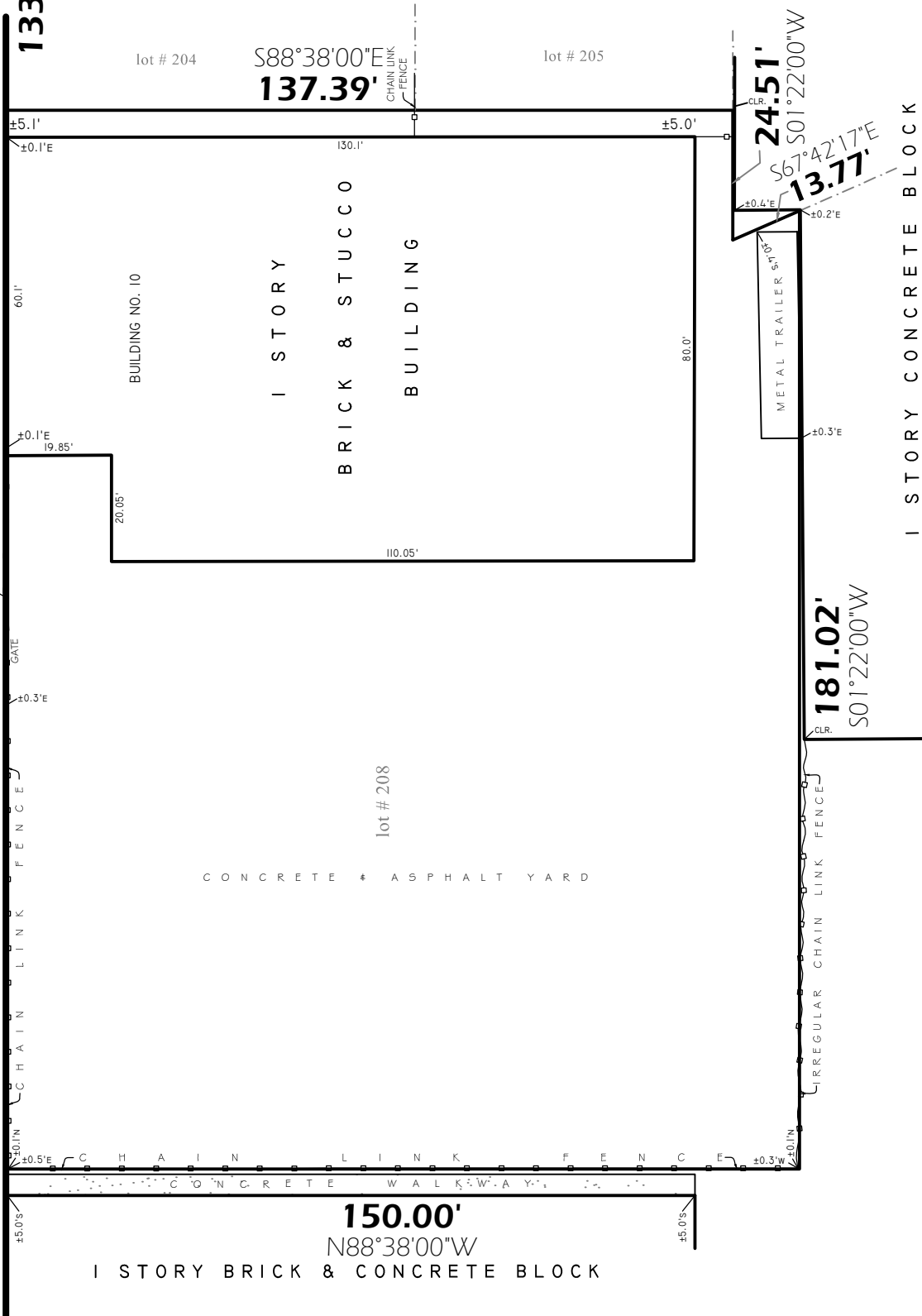

MAP OF PROPERTY AT
NEW HYDE PARK

NASSAU COUNTY, NEW YORK

FIELD SURVEY COMPLETED: JANUARY 27, 2020

Apolonio Q. Agujo
APOLONIO Q. AGUJO
LICENSED LAND SURVEYOR



A. Agujo Surveying, Inc.
A. AGUJO SURVEYING, INC.

LICENSED LAND SURVEYOR

PROFESSIONAL LAND SURVEYORS
782 SALISBURY PARK DRIVE
WESTBURY, NEW YORK 11590
TEL. (516)333-6730
FAX (516)333-6740
EMAIL: AGUJOSURVEYING@GMAIL.COM



SUCCESSOR TO:
NORMAN T. WOLF
THOMPSON E. WOLF

CERTIFIED TO:

SURVEY FOR
"BUILDING DEPARTMENT USE"
ONLY

NOTE: SUBJECT TO WHATEVER A ROAD WIDENING MAP MAY REVEAL.

TAX SECTION: 33 TAX BLOCK: K
TAX LOT(S): 208

THE OFFSETS (OR DIMENSIONS) SHOWN HEREON FROM THE STRUCTURES TO THE PROPERTY LINES ARE FOR A SPECIFIC PURPOSE AND USE AND THEREFORE ARE NOT INTENDED TO GUIDE THE ERECTION OF FENCES, RETAINING WALLS, POOLS, PATIOS, PLANTING AREAS, ADDITION TO BUILDINGS AND ANY OTHER CONSTRUCTION. SUB-SURFACE STRUCTURES, IMPROVEMENTS OR ENCROACHMENTS THAT ARE NOT VISIBLE OR READILY APPARENT ARE NOT SHOWN. IF SUCH UNDERGROUND STRUCTURES, IMPROVEMENTS OR ENCROACHMENTS ARE SHOWN, THEY ARE NOT COVERED BY THIS CERTIFICATE. PROPERTY CORNER MONUMENTS WERE NOT PLACED AS A PART OF THIS SURVEY. GUARANTEES OR CERTIFICATIONS INDICATED HEREON SHALL RUN ONLY TO THE PERSON FOR WHOM THE SURVEY IS PREPARED AND ON HIS BEHALF TO THE TITLE COMPANY, GOVERNMENTAL AGENCY AND LENDING INSTITUTION LISTED HEREON, AND TO THE ASSIGNEES OF THE LENDING INSTITUTION. GUARANTEES OR CERTIFICATIONS ARE NOT TRANSFERABLE TO OTHER INSTITUTIONS OR SUBSEQUENT OWNERS. THE ALTERATION OF BOUNDARY SURVEY MAPS BY ANYONE OTHER THAN THE ORIGINAL PREPARER IS MISLEADING, CONFUSING, AND NOT IN THE GENERAL WELFARE AND BENEFIT OF THE PUBLIC. LICENSED LAND SURVEYORS SHALL NOT ALTER MAPS, SURVEY PLANS, OR SURVEY PLATS PREPARED BY OTHERS. UNAUTHORIZED ALTERATION OR ADDITION TO A SURVEY MAP BEARING A LICENSED LAND SURVEYOR'S SEAL IS A VIOLATION OF SECTION 7209, SUB-DIVISION 2, OF THE NEW YORK STATE EDUCATION LAW. ONLY TITLE SURVEYS BEARING THE MAKERS EMBOSSED SEAL SHOULD BE RELIED UPON SINCE OTHER THAN EMBOSSED-SEAL COPIES MAY CONTAIN UNAUTHORIZED AND UNDETECTABLE MODIFICATIONS, DELETIONS, ADDITIONS, AND CHANGES. A COPY OF THIS DOCUMENT WITHOUT A PROPER APPLICATION OF THE SURVEYOR'S EMBOSSED SEAL SHOULD BE ASSUMED TO BE AN UNAUTHORIZED COPY. REPRODUCTION OR COPYING OF THIS DOCUMENT MAY BE A VIOLATION OF COPYRIGHT LAW UNLESS PERMISSION OF THE AUTHOR AND/OR COPYRIGHT HOLDER IS OBTAINED. VICINITY MAP AND STREET VIEW ARE NOT GUARANTEED AS ITS ACCURACY AND COMPLETENESS. (C) 2010-2020 A. AGUJO SURVEYING, INC. ALL RIGHTS RESERVED. SURVEY MAP COMPLETED: JANUARY 28, 2020