

Land For Sale

3.09 ACRES OF PRIME DEVELOPMENT LAND

*General Commercial Zoned
land along Interstate-15
Available in Riverside County*



COLLIER AVENUE,
LAKE ELISNORE, CA

3.09 AC LAND DEVELOPMENT OPPORTUNITY IN SOUTHWEST RIVERSIDE COUNTY

The subject property is well-positioned to take advantage of Lake Elsinore's expanding commerce.

The subject property offers a new owner freeway visibility on the heavily trafficked Interstate-15 freeway which is the main thoroughfare connecting the Inland Empire to San Diego County.

The property is conveniently located 0.5 miles from the Central Avenue I-15 on/off ramp on Collier Avenue offering easy access for future customers. The surrounding area has undergone tremendous development growth - most recently Lake Elsinore Honda acquired ±6.97 acres and constructed a new/used car dealership. The subject property will benefit from the presence of Honda Motors as a neighbor, as well as various new commercial developments in the surrounding area.



TOTAL GROSS ACRES	3.09
ADDRESS	Collier Ave, Lake Elsinore, CA
TOPOGRAPHY	Flat, Level
ZONING	C-2, General Commercial
PARCEL NUMBERS	377-081-017 & -019

C-2, GENERAL COMMERCIAL ZONING

C-2 General Commercial Zoning allows for a variety of commercial/retail uses. The purpose of C-2 zoning is to provide a convenient location for businesses & services that meet the needs of the local community.

Permitted uses for C-2 Zoning include:

- Department stores

- Home improvement centers

- Hotels

- Motels

- Sale of motor vehicles, motorcycles & recreational vehicle parts, accessories

- Vehicle services incidental to the sale of parts

- Hilton Approved Site for Hampton Inn

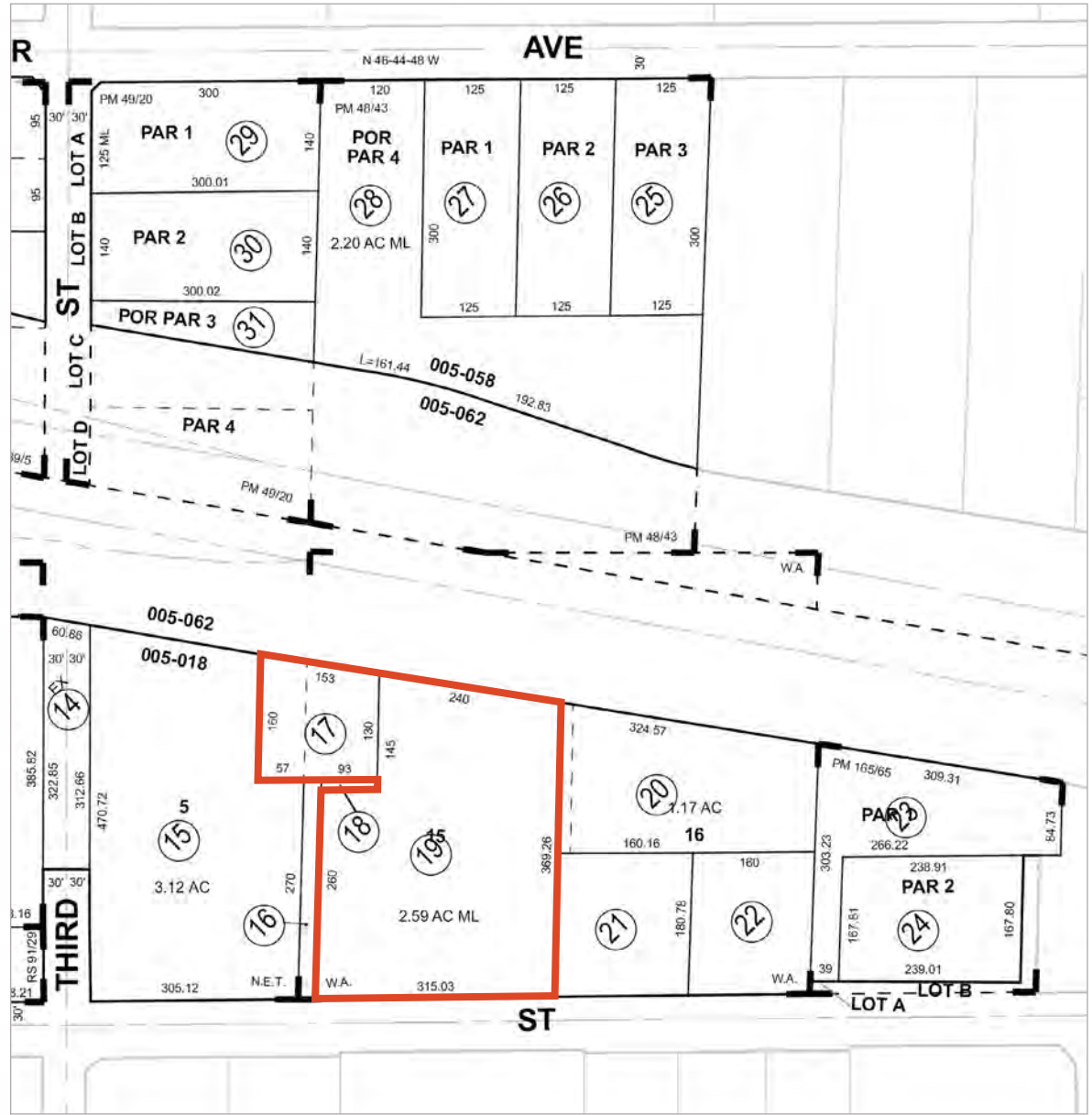

COLLIER AVE LAND DEVELOPMENT OPPORTUNITY

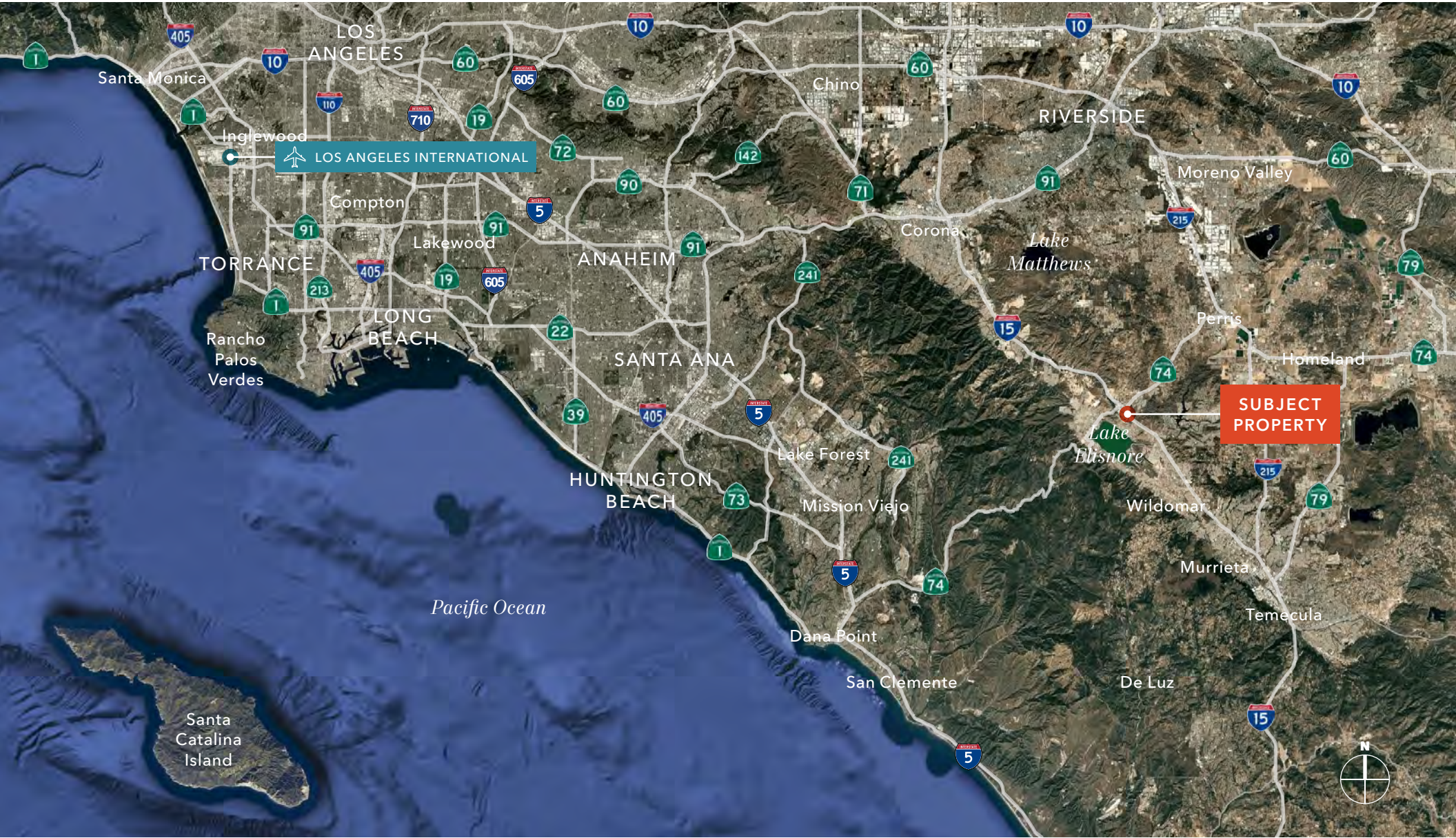



NEARBY AMENITIES

RESTAURANTS & BARS

- 01 Hell's Kitchen Motorsports
- 02 Subway
- 03 Starbucks Coffee
- 04 McDonald's
- 05 International House of Pancakes
- 06 Panera Bread
- 07 Chick-Fil-A
- 08 Chipotle
- 09 Burger King
- 10 Wendy's
- 11 Chili's Bar & Grill
- 12 Raising Cane Chicken Fingers
- 13 Taco Bell
- 13 Golden Corral Buffet & Grill
- 14 Del Taco & Popeye's LA Chicken

SERVICES & BANKS

- 01 Lake Elsinore Honda
- 02 Extra Space Storage
- 03 Wells Fargo
- 04 Johnson's Auto Repair
- 05 UEC Roofing
- 06 LA Fitness

- 07 Navy Federal Credit Union

- 08 Chevron
- 09 Banks of America
- 10 Mobil
- 11 Arco
- 12 Central Cleaners
- 13 Circle K Gas & Car Wash
- 14 Collision Pros Auto Body & Paint

SHOPPING & GROCERY

- 01 Target
- 02 Sherwin-Williams Paint Store
- 03 T-Mobile
- 04 Marshalls
- 05 Ulta Beauty
- 06 Home Depot
- 07 Wallgreens
- 08 Petco
- 09 Adli
- 10 Lowe's Home Improvement
- 11 Costco
- 12 Petsmart
- 13 Wal-Mart
- 14 Tractor Supply

COLLIERS AVENUE LAND OPPORTUNITY



Exclusively listed by

RON L KING, SIOR
858.369.3011
ron.king@kidder.com
LIC N° 00868661

BOB WILLINGHAM, SIOR
858.369.3013
bob.willingham@kidder.com
LIC N° 01469841

MATT CALVET
858.442.2072
matt.calvet@kidder.com
LIC N° 01949267

KIDDER.COM

This information supplied herein is from sources we deem reliable. It is provided without any representation, warranty, or guarantee, expressed or implied as to its accuracy. Prospective Buyer or Tenant should conduct an independent investigation and verification of all matters deemed to be material, including, but not limited to, statements of income and expenses. Consult your attorney, accountant, or other professional advisor.

