

Re/Max Galaxy

1411 S Diamond Bar Blvd, Diamond Bar, CA 91765 | 909-860-8668

Available SF 6,310 SF

Office For Lease

Building Size 16,414 SF



Address: 665 W Naomi Ave, Unit 204, Arcadia, CA 91007

Cross Streets: S Baldwin Ave/W Naomi Ave

Prime Arcadia location medical building for lease. Exam rooms, private offices, workstation, open area.

Lease Rate/Mo:	\$15,775	Sprinklered:	Yes	Office SF / #:	
Lease Rate/SF:	\$2.50	Clear Height:		Restrooms:	4
Lease Type:	Gross	GL Doors/Dim:		Office HVAC:	
Available SF:	6,310 SF	DH Doors/Dim:		Finished Ofc Mezz:	
Minimum SF:	6,310 SF	A: V: O: W:		Include In Available:	
Prop Lot Size:	POL	Construction Type:		Unfinished Mezz:	
Term:	3-10 Years	Const Status/Year Blt:	Existing / 1987	Include In Available:	
Sale Price:	NFS	Whse HVAC:		Possession:	Now
Sale Price/SF:	NFS	Parking Spaces:	58 / Ratio: 9.2:1/	Vacant:	Yes
Taxes:		Rail Service:		To Show:	Call broker
Yard:	Yes	Specific Use:	Medical/Dental	Market/Submarket:	West SGV
Zoning:	C-0			APN#:	5784003046
Listing Company:	Re/Max Galaxy				
Agents:	Peter Loh 909-263-3054 , Grace Zhang 909-223-2297				
Listing #:	39153830	Listing Date:	1/1/2025	FTCF:	CB000N000S000/A0AA
Notes:	Call brokers for commission information.				

Peter Loh
peterloh2000@aol.com
909-263-3054

AIRCRE
Powered by: Catylist

Re/Max Galaxy

1411 S Diamond Bar Blvd, Diamond Bar, CA 91765 | 909-860-8668

Available SF 10,104 SF

Office For Lease

Building Size 16,414 SF



Address: 665 W Naomi Ave, Unit 100, Arcadia, CA 91007

Cross Streets: S Baldwin Ave/W Naomi Ave

Prime Arcadia location medical building for lease. Exam rooms, private offices, workstation, open area.

Lease Rate/Mo:	\$25,260	Sprinklered:	Yes	Office SF / #:	
Lease Rate/SF:	\$2.50	Clear Height:		Restrooms:	4
Lease Type:	Gross	GL Doors/Dim:		Office HVAC:	
Available SF:	10,104 SF	DH Doors/Dim:		Finished Ofc Mezz:	
Minimum SF:	10,104 SF	A: V: O: W:		Include In Available:	
Prop Lot Size:	POL	Construction Type:		Unfinished Mezz:	
Term:	3-10 Years	Const Status/Year Blt:	Existing / 1987	Include In Available:	
Sale Price:	NFS	Whse HVAC:		Possession:	Now
Sale Price/SF:	NFS	Parking Spaces:	58 / Ratio: 5.7:1/	Vacant:	Yes
Taxes:		Rail Service:		To Show:	Call broker
Yard:	Yes	Specific Use:	Medical/Dental	Market/Submarket:	West SGV
Zoning:	C-0			APN#:	5784003046
Listing Company:	Re/Max Galaxy				
Agents:	Peter Loh 909-263-3054 , Grace Zhang 909-223-2297				
Listing #:	39153828	Listing Date:	1/1/2025	FTCF:	CB000N000S000/A0AA
Notes:	Call brokers for commission information.				

Peter Loh
peterloh2000@aol.com
909-263-3054

AIRCRE
Powered by: Catylist

Re/Max Galaxy

1411 S Diamond Bar Blvd, Diamond Bar, CA 91765 | 909-860-8668

Available SF 16,414 SF

Office For Lease

Building Size 16,414 SF



Address: 665 W Naomi Ave, Unit 110, Arcadia, CA 91007

Cross Streets: S Baldwin Ave/W Naomi Ave

Prime Arcadia location medical building for lease. Exam rooms, private offices, workstation, open area.

Lease Rate/Mo:	\$41,035	Sprinklered:	Yes	Office SF / #:	
Lease Rate/SF:	\$2.50	Clear Height:		Restrooms:	4
Lease Type:	Gross	GL Doors/Dim:		Office HVAC:	
Available SF:	16,414 SF	DH Doors/Dim:		Finished Ofc Mezz:	
Minimum SF:	10,104 SF	A: V: O: W:		Include In Available:	
Prop Lot Size:	0.34 Ac / 14,681 SF	Construction Type:		Unfinished Mezz:	
Term:	3-10 Years	Const Status/Year Blt:	Existing / 1987	Include In Available:	
Sale Price:	NFS	Whse HVAC:		Possession:	Now
Sale Price/SF:	NFS	Parking Spaces:	58 / Ratio: 3.5:1/	Vacant:	Yes
Taxes:		Rail Service:		To Show:	Call broker
Yard:	Yes	Specific Use:	Medical/Dental	Market/Submarket:	West SGV
Zoning:	C-0			APN#:	5784003046
Listing Company:	Re/Max Galaxy				
Agents:	Peter Loh 909-263-3054 , Grace Zhang 909-223-2297				
Listing #:	39162234	Listing Date:	1/1/2025	FTCF:	CB000N000S000/A0AA
Notes:	Call brokers for commission information.				

Peter Loh
peterloh2000@aol.com
909-263-3054

AIRCRE
Powered by: Catylist

Floor Plan

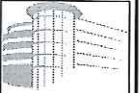
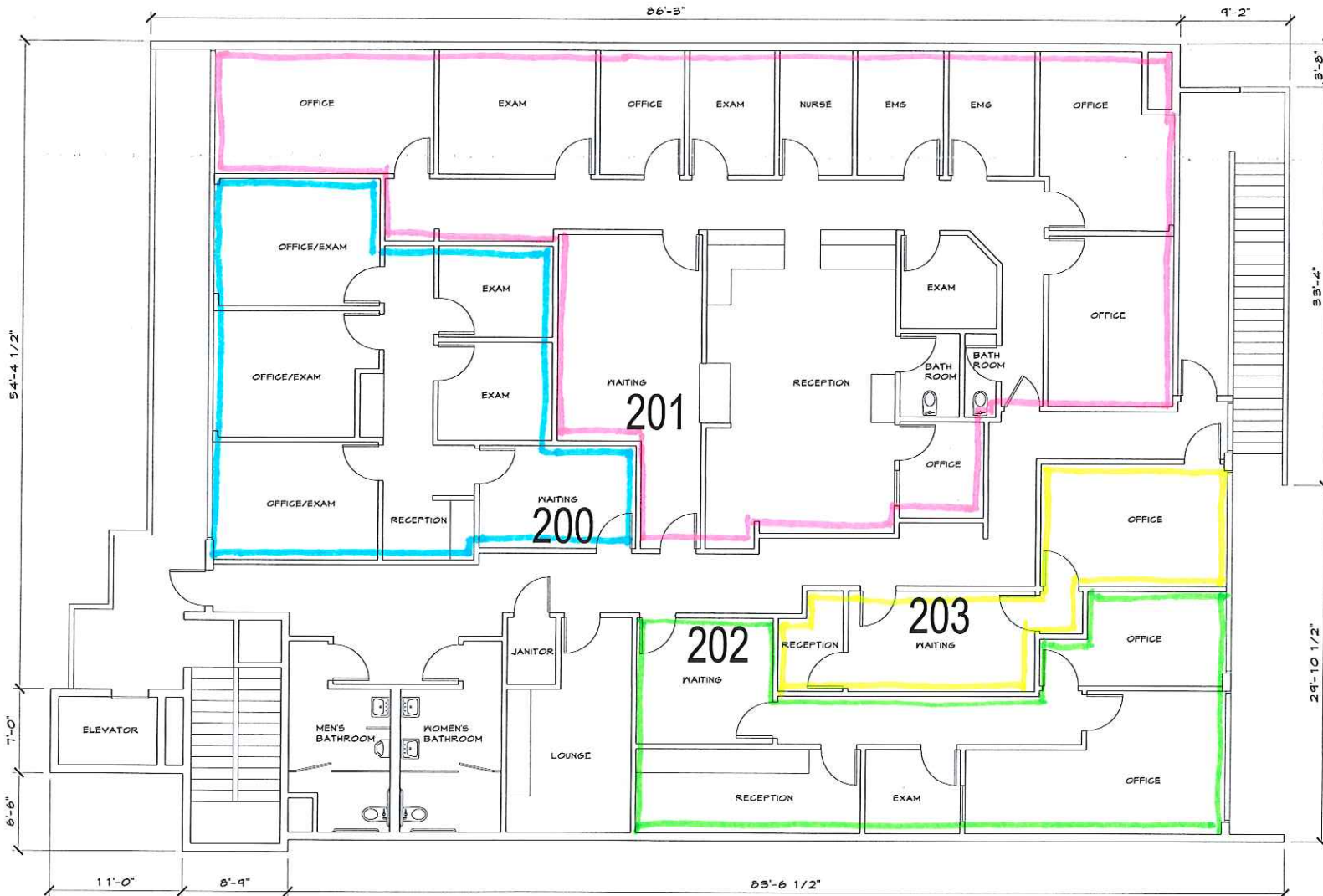

**Nestwood
Design**

353 East 14th Street
Upland, Ca 91786
Tel: (909) 814-5610
nestwood@nestwooddesign.com
www.nestwooddesign.com

REV.	BY	DATE
1	-	-
2	-	-
3	-	-
4	-	-
5	-	-

All content within this drawing set are the exclusive property of Nestwood Design LLC and no part shall be copied, transferred, or reproduced (for any reason) without prior written consent from Nestwood Design LLC.

STAMP:

PROJECT ADDRESS:
665 West
Naomi Avenue,
Arcadia, Ca.
91007

CLIENT:
The Renken Company

JOB#
CO509
DATE
May
2016
DRAWN BY
BJH
SCALE
Noted

SHEET#
A1

2nd Floor Plan

2nd Floor Plan

Scale: 1/4" = 1'-0"



First Floor - 10,104 SF

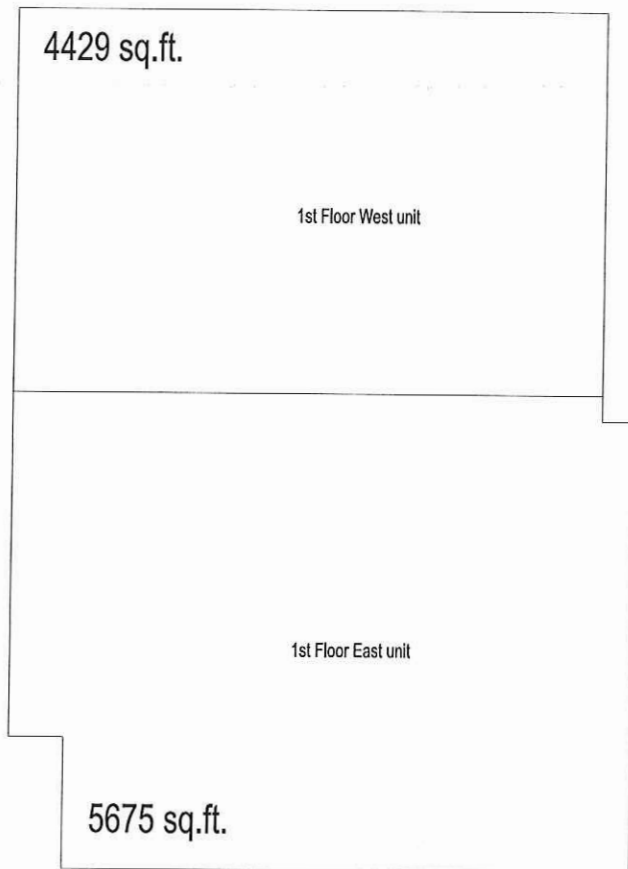

Second Floor - 3,300 SF or 6,310 SF

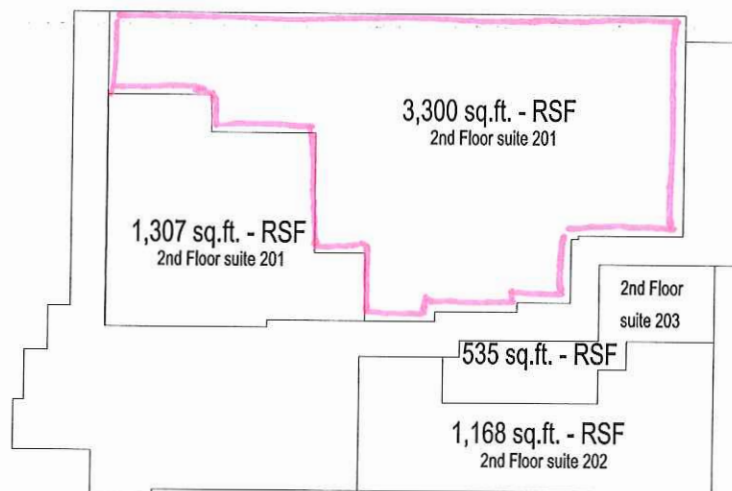

Building Gross SF	= 16,414 sq.ft.
Ground Floor	= 10,104 sq.ft.
2nd Floor	= 6,310 sq.ft.
Suite 200 RSF	= 1,307 sq.ft.
Suite 201 RSF	= 3,300 sq.ft.
Suite 202 RSF	= 1,168 sq.ft.
Suite 203 RSF	= 535 sq.ft.
Common Area	= 1,815 sq.ft.

<u>PROPORTED SHARES</u>	
<u>BLDG.</u>	<u>2ND FLOOR</u>
20.1%	52.3%

Area Totals

Scale: 1/8" = 1'-0"

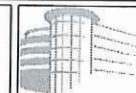

**Westwood
Design**

850 East 14th Street
Upland, Ca 91786
Tel (909) 314-5610
westwooddesign@gmail.com
www.westwooddesign.com

△	REV	BY	DATE
1	-	-	-
2	-	-	-
3	-	-	-
4	-	-	-
5	-	-	-

All content within this drawing set are the exclusive property of Westwood Design LLC and no part shall be copied, transferred, or reproduced for any reason without prior written consent from Westwood Design LLC.

STAMP

PROJECT ADDRESS

665 West
Naomi Avenue,
Arcadia, Ca.
91007

CLIENT

The Renken Company

JOB#

C0509

DATE

May
2016

DRAWN BY

BJH

SCALE

Noted

SHEET#

A-

Area Totals