

Wetland Delineation Report

Tax Parcel #B-261-1

Private Claim 13E,T23N-R21E

Village of Bellevue

Brown County



Prepared For:

**Broadway Realty
P.O. Box 6115
De Pere, WI 54115**

Prepared By:



6350 Nero Lane
Sobieski, WI 54171

Table of Contents

1.1 Purpose 1

1.2 About the Delineator 1

2.0 Methodology 2

2.1 Resource Review..... 2

2.2 Description of Methods Used..... 2

2.3 Field Equipment Utilized 3

2.4 General Comments & Observations 3

3.0 Offsite Resource Review 3

3.1 Site History 3

3.2 WDNR SWDV 4

3.3 Web Soil Survey, Soil Survey of Brown County & Soil Taxonomy 4

3.4 FSA Slide Review & Historical Photo Review 4

3.5 Precipitation Review..... 4

4.0 Results-Onsite Field Investigation..... 5

4.1 Site Description and Current Land Use..... 5

4.2 Mechanical and/or Man-Made Disturbances..... 5

4.3 Landscape Position and Geomorphology..... 5

4.4 Soil Boring Interpretation 5

4.5 Wetlands 5

5.0 Conclusions 5

6.0 References 7

1.0 Introduction Summary

The following Wetland Delineation was conducted on behalf of Broadway Realty. This Wetland Delineation was completed as a preemptive measure for a future multi-family development. The site is currently idle land that has undergone a number of uses since 1938. The subject site is located in a fully improved sewer and water area and is located in the incorporated Village of Bellevue.

1.1 Purpose

The purpose of this study is to identify and delineate any and all wetlands within the boundaries of the 2.68-acre project area shown within this report.

The fieldwork portion of this report was conducted on July 07, 2023. At the time of the fieldwork, all vegetation was actively growing.

The Wetland Delineation specific to this report was further required due to the following items being highlighted:

- The WDNR Surface Water Data Viewer (SWDV) indicates a one (1) "Wetland <2.00 Acres" symbol adjacent to the southern boundary of the project area.
- A review of the Web Soil Survey (WSS) indicates that the entire project area as being mapped as an Oshkosh silt loam and an Oshkosh silty clay loam. Both soil series are considered non-hydric. The hydric soil rating indicates the percentage of map units that meets the criteria for hydric soils. Each map unit is rated based on its respective components and the percentage of each component with the map unit. Hydric soils are defined by the National Technical Committee for Hydric Soils (NTCHS) as soils that formed under conditions of saturation, flooding or ponding long enough *during the growing season* to develop anaerobic conditions in the upper solum. *Under natural conditions*, these soils are either saturated or inundated for periods of time sufficiently long enough during the growing season to support the growth and reproduction of hydrophytic vegetation.

1.2 About the Delineator

The fieldwork was conducted and completed by Aaron Holdt, a partner in George & Holdt – Soil Consultants LLC. Aaron holds a BS in Soil Science from the University of Wisconsin-River Falls and has completed both the Basic and Advanced Wetland Training classes administered by the University of Wisconsin-La Crosse. In addition, Aaron holds a Wisconsin Soil Professional license.

Aaron has been mapping wetlands for the past 20 years and has been a full time Soil Consultant for over 27 years. George & Holdt is a multidisciplinary consulting company that provides services in wetlands, soil consulting, soil testing, stormwater, POWTS design and POWTS inspections.

Aaron has performed or assisted in over 10,000 Soil and Site Evaluations since 1995, in addition to delineating thousands of acres of wetlands over the past 20 years. Aaron is also a Wisconsin Department of Natural Resources Assured Wetland Delineator.

Assisting Aaron in this delineation was Jonah Wesoloski. Jonah is a December 2020 graduate of the University of Wisconsin-Stevens Point. Jonah holds a BS in Water Resource Management and a minor in Soil Science. In addition, Jonah has completed both the Basic and Advanced Wetland Training classes administered by the University of Wisconsin La Crosse.

Jonah also holds a Wisconsin Soil Professional license. Jonah formerly spent 2 summers interning with George and Holdt – Soil Consultants LLC and became a full-time employee in March 2021. Currently, Jonah has 4 years of field experience working for George & Holdt – Soil Consultants LLC.

2.0 Methodology

2.1 Resource Review

The following resource items were reviewed by Aaron Holdt as part of the wetland determination.

Pre-Field Review included but was not limited to:

- Review of the WDNR Surface Water Data Viewer (SWDV) & Wisconsin Wetland Inventory (WWI)
- NRCS Web Soil Survey
- County (Brown) Soil Survey
- USGS Topographic Maps
- FSA Slides
- Brown County 2' Contours
- Soil Genesis & Classification
- Google Earth Imagery
- 1938 Historic Aerial Photo
- Brown County GIS Maps
- National Wetlands Inventory Map
- Soils of Wisconsin
- NRCS State Hydric Soils List (Wisconsin)
- History search of data and information regarding previous wetland determinations and/or delineations.

2.2 Description of Methods Used

Wetland boundaries were established based on the routine wetland delineation method as defined in the *Interim Regional Supplement to the Corp of Engineers Wetland Delineation Manual: North Central and Northeast region (Version 2.0)*. Additional guidelines set forth in the *Basic Guide to Wisconsin's Wetlands and Boundaries* and *Field Indicators of Hydric Soils in the United States (Version 8.2)* were also used in performing this specific delineation.

Field interpretation included, but was not limited to evaluating landscape features such as topography, landform, landform position, landform shape, soil color patterns across the project area and adjacent areas (if applicable and accessible).

At each sample point, a percentage of cover for each species within the vicinity of the plot was visibly estimated and recorded on the data forms. Dominant species were then determined by applying the 50/20 rule. After all the indicators were applied, a decision regarding the dominance of hydrophytic vegetation was made.

Detailed transect points were conducted in to determine facultative and obligate plant species and in addition, areas of hydric vs. non-hydric soil were determined.

Soil boring construction included the use of sharpshooter pits, open augers, Dutch augers and regular soil augers for deeper soil exploration and parent material evaluations.

Soil matrix colors, redoximorphic features, including accumulations and depletions were described using Munsell Color Charts (2010 Revision-2017 Production).

Detailed morphological soil interpretations were conducted at each sample point to determine if the soils were in-situ by nature and key components such as drainage class and diagnostic horizons were recorded in the field notes. If earthy fill material was encountered, professional judgement was exercised to determine if factors such as compaction, particle grain size and landscape position may or may not allow the fill material to be subject to periods of long saturation or extended periods of wetness.

2.3 Field Equipment Utilized

- Munsell Color Charts, 2017 Version
- Dutch Soil Augers
- Open Soil Augers
- Regular Soil Augers
- Sharpshooter
- GPS
- HCL (Free CO₃ Test)
- Transect Square
- Tape Measures

2.4 General Comments & Observations

- Based upon a detailed history review, there does not appear to have been a previous Wetland Delineation conducted on the subject property.
- A review of the WDNR Surface Water Data Viewer indicates that there is one "Wetland <2.00 Acres" symbol located adjacent to the south boundary of the project area. There are no mapped or potential wetlands shown within the project area boundaries.
- The project site is located in a densely developed area consisting of a mixture of commercial, multi-family residential housing and a large mobile home park immediately north of the project area.
- No navigable bodies of water are located within the project area boundaries.
- A pre-field review of all available resource data was completed prior the onsite field investigation.
- The pre-field review included but was not limited to assessing the site for potential wetland or stream features indicated on resource maps, the presence of hydric soil as well as the hydric rating and hydric components. In addition, soil taxonomy was reviewed for classification information and drainage class designation.
- The USACE Precipitation tool was used for daily precipitation.

3.0 Offsite Resource Review

3.1 Site History

A review of the FSA, Google Earth and GIS maps reveal that the project area has undergone a number of uses over the years since 1938. Air photos from 1938 to 1978 reveal that the project area was part of a farmstead. The east drainage ditch was enhanced in 1978. The farmstead related buildings were razed/removed by the year 2000. Air photos from 1992 to 2000 reveal mobile homes being staged/stored on the site. Filling activities started occurring on the site in 2005. The southern drainage ditch was evident in the 2023 ariel photo. More recent air photos show the site as being idle.

3.2 WDNR SWDV

The Wisconsin WDNR Surface Data Viewer reveals one (1) “Wetland <2.00 Acres” symbol within the project area boundaries.

3.3 Web Soil Survey, Soil Survey of Brown County & Soil Taxonomy

The Web Soil Survey (WSS) and Soil Survey of Brown County lists the soils within the project area as being mapped as follows:

Oshkosh silt loam (OnA), 0-2% slopes

The Oshkosh silt loam soil series is described as a **well-drained soil** that has a **hydric soil rating of 0** based upon a review of the Web Soil Survey (WSS). This soil series is considered **non-hydric** based upon the hydric soil rating.

Oshkosh silty clay loam (OsA), 0-2% slopes

The Oshkosh silty clay loam soil series is described as a **well-drained soil** that has a **hydric soil rating of 0** based upon a review of the Web Soil Survey (WSS). This soil series is considered **non-hydric** based upon the hydric soil rating.

TABLE WSS-1

<i>Map</i>	<i>Soil</i>	<i>Slope</i>	<i>Hydric</i>	<i>Hydric</i>	<i>Mineral</i>	<i>Drainage</i>	<i>Depth to</i>	<i>Landform</i>	<i>Subject to</i>
<i>Unit</i>	<i>Series</i>	<i>%</i>	<i>Potential</i>	<i>Rating</i>	<i>Soil</i>	<i>Class</i>	<i>H2O Table</i>	<i>Position</i>	<i>Ponding</i>
OnA	Oshkosh silt loam	0-2%	No	0	Yes	WD	>80"	Rises	No
OsA	Oshkosh silty clay loam	0-2%	No	0	Yes	WD	>80"	Rises	No

Soil Survey Area: Brown County - Version 19, September 03, 2024

The following soil series are listed on the NRCS Wisconsin Data Access (SDA) Hydric Soil List
Referenced 07-01-2023

The Oshkosh soil series is not listed on the SDA

3.4 FSA Slide Review & Historical Photo Review

Historic air photos were reviewed from sources including FSA Slides, Google Earth and Brown County GIS. Based on the review, the project was a farmstead through 1978. Starting in 1992, multiple filling/disturbance events occurred through the year 2005. Currently the project area is idle land. Please refer to “Appendix I Historic Photo Review” for complete details.

3.5 Precipitation Review

The USACE Precipitation Tool was used for daily precipitation. Based on the precipitation calculations, precipitation for the Village of Bellevue area was considered to be normal. Precipitation for 30 days prior to fieldwork being completed was 6.61 inches.

4.0 Results-Onsite Field Investigation

4.1 Site Description and Current Land Use

The project area currently consists of idle land with scattered woody vegetation and forbs.

4.2 Mechanical and/or Human-Made Disturbances

Mechanical disturbances on this site are numerous due to the multiple filling and grading events, building construction during the years the site was a farmstead, agricultural activities during the farmstead years and building razing and removal prior to the year 2000.

4.3 Landscape Position and Geomorphology

The project area consists of a nearly level lacustrine plain.

4.4 Soil Boring Interpretation

Based upon the undisturbed former agricultural field located in the extreme western portion of the subject property study area, the soils have formed in well drained, deep lacustrine deposits of silty clay loam and silty clay. A typical soil pedon revealed a silty clay loam epipedon overlying a silty clay argillic horizon that overlies a dense deposit of lacustrine silty clay. Based upon the Web Soil Survey mapping, the entire is mapped as an Oshkosh silt loam or Oshkosh silty clay loam. Using professional judgement, it is reasonable to conclude the area impacted by an overburden of earthy fill material were well drained soils much like the soils encountered in the minimal disturbed area in the western portion of the study area.

The earthy fill material that blankets much of the project area consists of fairly homogenous silty clay and silty clay loam (<.002 mm particle size) earthy fill.

The soils located in the wetlands are associated with human-made drainage ditches. The depth of the drainage ditches terminate into very slowly permeable silty clay and clay lacustrine parent material that is being inundated in the early spring due to extremely slow soil permeability and sediment runoff.

4.5 Wetlands

Wetland #1 is a degraded wet meadow that formed in a human-made ditch. The wetland is dominated by *Typha angustifolia* and has an area of 2251 sq ft within the project area.

Wetland #2 is a degraded wet meadow that formed in a human-made ditch. The wetland is dominated by *Phragmites australis* and *Phalaris arundinacea*. The wetland has an area of 2251 sq ft within the project area.

5.0 Conclusions

Based upon a detailed site investigation that included soil borings, plant identification, topographical positions, slope gradient and slope direction (s) combined with a detailed off-site review of recourses such as FSA slides, historical air photos, soil maps, Google Earth maps, LiDAR Imaging, and combined with professional judgement, there are two (2) wetlands located within the limits of the project boundaries.

Due to the numerous land disturbances, this Wetland Delineation could be consisted highly ambiguous. However, soil color patterns (in the area of minor disturbances), facultative wetland plant communities in combination with landscape position make this delineation fairly straightforward.

Aaron Holdt is a WDNR Assured Wetland Delineator who has earned Assured Wetland Delineator status from Wisconsin Department of Natural Resources. This assurance means automatic concurrence on any project which Aaron is the lead investigator and report author.

As part of the program requirements however, reporting standards still require that this report be submitted to the WDNR portal in Madison, Wisconsin.

It is important to note, that this report applies specifically to the project area shown on the accompanying wetland map exhibit. It is the responsibility of all involved to know the exact location of all wetland locations and their boundaries. It is further the responsibility of all involved to ensure and acquire all necessary local, state and federal permits prior to starting any type of construction project, including but not limited to building, filling and grading.

Any questions regarding this report should be directed to Aaron Holdt, George and Holdt – Soil Consultants LLC.

Respectfully,

Aaron Holdt, WDNR Assured Wetland Delineator
Partner, George and Holdt – Soil Consultants LLC
September 28, 2024

6.0 References

Regional Supplement to the Corps of Engineers Wetland Delineation Manual: Northcentral and Northeast Region (Version 2.0). Washington, DC: U.S. Army Corps of Engineers, Jan. 2012. PDF.

Eggers, S.D & D.M Reed. 1997. Wetland Plants and Plant Communities of Minnesota and Wisconsin. 3rd Add. U.S Army Corps. St. Paul, MN.

Corps of Engineers Wetlands Delineation Manual. Vicksburg: US Army Corps of Engineers, Jan. 1987. PDF.

National List of Plant Species
"NWPL Home V3.5f." *NWPL Home*, 2020. Web

USDA, NRCS. 2018. Field Indicators of Hydric Soils in the United States. V8.2
USDA,NRCS, Fort Worth TX

"Wisconsin Department of Natural Resources." *Surface Water Data Viewer (SWDV)*. N.p., n.d. Web. 14 June 2014.

USDA, NRCS. Web Soil Survey.
Soil Survey Staff, Natural Resources Conservation Service, United States Department of Agriculture. Web Soil Survey.

WDOA. 1995. Basic Guide to Wisconsin's Wetland's and Their Boundaries.
Wisconsin Dept. of Administration.

Brown County Land Records Search. Brown County Land Information System, n.d. Web.

U.S. Fish and Wildlife Service; National Wetlands Inventory; National Standards and Support Team. "Wetlands Mapper." *Official Web Page of the U S Fish and Wildlife Service*, 2017,
www.fws.gov/wetlands/data/Mapper.html.

Bockheim, James G., and Alfred E. Hartemink. *The Soils of Wisconsin*. Springer International Publishing, 2017.

Buol. Stanley Walter. *Soil Genesis and Classification*. Wiley-Blackwell, 2011.

Google Earth: <http://www.google.com/earth/download/ge/>

Keys to Soil Taxonomy. U.S Dept of Agriculture, Natural Resources Conservation Service

Appendix A

-----Site Location-----

Broadway Realty
Bellevue Street



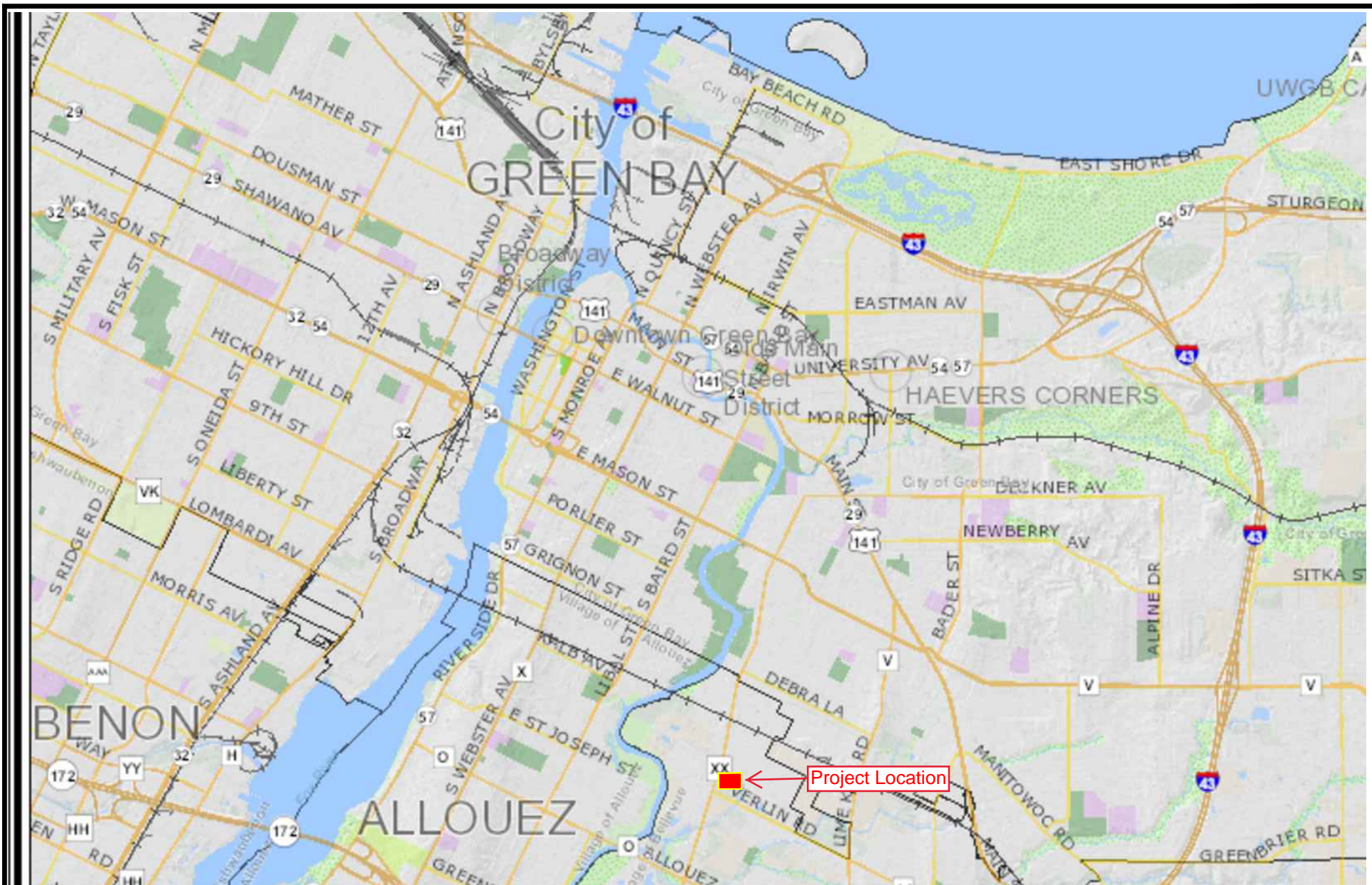

GEORGE & HOLDT- SOIL CONSULTANTS LLC

6350 Nero Lane
Sobieski, WI 54171
(920)822-9918
georgeandholdt.com

DAVID A. GEORGE

AARON HOLDT

Project Location

PC13E
Village of Bellevue
Brown County

Appendix B

-----Inventory Map-----

Broadway Realty
Bellevue Street





GEORGE & HOLDT- SOIL CONSULTANTS LLC

6350 Nero Lane
Sobieski, WI 54171
(920)822-9918
georgeandholdt.com

DAVID A. GEORGE

AARON HOLDT

Wetland Inventory

PC13E
Village of Bellevue
Brown County

Appendix C

-----Web Soil Survey-----

Broadway Realty
Bellevue Street



Hydric Rating by Map Unit—Brown County, Wisconsin
(David Cuene)









MAP LEGEND

Area of Interest (AOI)







 Area of Interest (AOI)

Soils







Soil Rating Polygons

-  Hydric (100%)
-  Hydric (66 to 99%)
-  Hydric (33 to 65%)
-  Hydric (1 to 32%)
-  Not Hydric (0%)
-  Not rated or not available

Soil Rating Lines

-  Hydric (100%)
-  Hydric (66 to 99%)
-  Hydric (33 to 65%)
-  Hydric (1 to 32%)
-  Not Hydric (0%)
-  Not rated or not available





Soil Rating Points

-  Hydric (100%)
-  Hydric (66 to 99%)
-  Hydric (33 to 65%)
-  Hydric (1 to 32%)
-  Not Hydric (0%)
-  Not rated or not available

Water Features

 Streams and Canals

Transportation

-  Rails
-  Interstate Highways
-  US Routes
-  Major Roads
-  Local Roads

Background

 Aerial Photography

MAP INFORMATION

The soil surveys that comprise your AOI were mapped at 1:20,000.

Warning: Soil Map may not be valid at this scale.

Enlargement of maps beyond the scale of mapping can cause misunderstanding of the detail of mapping and accuracy of soil line placement. The maps do not show the small areas of contrasting soils that could have been shown at a more detailed scale.

Please rely on the bar scale on each map sheet for map measurements.

Source of Map: Natural Resources Conservation Service
Web Soil Survey URL:
Coordinate System: Web Mercator (EPSG:3857)

Maps from the Web Soil Survey are based on the Web Mercator projection, which preserves direction and shape but distorts distance and area. A projection that preserves area, such as the Albers equal-area conic projection, should be used if more accurate calculations of distance or area are required.

This product is generated from the USDA-NRCS certified data as of the version date(s) listed below.

Soil Survey Area: Brown County, Wisconsin
Survey Area Data: Version 18, Sep 7, 2023

Soil map units are labeled (as space allows) for map scales 1:50,000 or larger.

Date(s) aerial images were photographed: Jul 21, 2022—Aug 2, 2022

The orthophoto or other base map on which the soil lines were compiled and digitized probably differs from the background imagery displayed on these maps. As a result, some minor shifting of map unit boundaries may be evident.

Hydric Rating by Map Unit

Map unit symbol	Map unit name	Rating	Acres in AOI	Percent of AOI
OnA	Oshkosh silt loam, 0 to 2 percent slopes	0	1.5	57.9%
OsA	Oshkosh silty clay loam, 0 to 2 percent slopes	0	1.1	42.1%
Totals for Area of Interest			2.6	100.0%

Description

This rating indicates the percentage of map units that meets the criteria for hydric soils. Map units are composed of one or more map unit components or soil types, each of which is rated as hydric soil or not hydric. Map units that are made up dominantly of hydric soils may have small areas of minor nonhydric components in the higher positions on the landform, and map units that are made up dominantly of nonhydric soils may have small areas of minor hydric components in the lower positions on the landform. Each map unit is rated based on its respective components and the percentage of each component within the map unit.

The thematic map is color coded based on the composition of hydric components. The five color classes are separated as 100 percent hydric components, 66 to 99 percent hydric components, 33 to 65 percent hydric components, 1 to 32 percent hydric components, and less than one percent hydric components.

In Web Soil Survey, the Summary by Map Unit table that is displayed below the map pane contains a column named 'Rating'. In this column the percentage of each map unit that is classified as hydric is displayed.

Hydric soils are defined by the National Technical Committee for Hydric Soils (NTCHS) as soils that formed under conditions of saturation, flooding, or ponding long enough during the growing season to develop anaerobic conditions in the upper part (Federal Register, 1994). Under natural conditions, these soils are either saturated or inundated long enough during the growing season to support the growth and reproduction of hydrophytic vegetation.

The NTCHS definition identifies general soil properties that are associated with wetness. In order to determine whether a specific soil is a hydric soil or nonhydric soil, however, more specific information, such as information about the depth and duration of the water table, is needed. Thus, criteria that identify those estimated soil properties unique to hydric soils have been established (Federal Register, 2002). These criteria are used to identify map unit components that normally are associated with wetlands. The criteria used are selected estimated soil properties that are described in "Soil Taxonomy" (Soil Survey Staff, 1999) and "Keys to Soil Taxonomy" (Soil Survey Staff, 2006) and in the "Soil Survey Manual" (Soil Survey Division Staff, 1993).

If soils are wet enough for a long enough period of time to be considered hydric, they should exhibit certain properties that can be easily observed in the field. These visible properties are indicators of hydric soils. The indicators used to make onsite determinations of hydric soils are specified in "Field Indicators of Hydric Soils in the United States" (Hurt and Vasilas, 2006).

References:

Federal Register. July 13, 1994. Changes in hydric soils of the United States.

Federal Register. September 18, 2002. Hydric soils of the United States.

Hurt, G.W., and L.M. Vasilas, editors. Version 6.0, 2006. Field indicators of hydric soils in the United States.

Soil Survey Division Staff. 1993. Soil survey manual. Soil Conservation Service. U.S. Department of Agriculture Handbook 18.

Soil Survey Staff. 1999. Soil taxonomy: A basic system of soil classification for making and interpreting soil surveys. 2nd edition. Natural Resources Conservation Service. U.S. Department of Agriculture Handbook 436.

Soil Survey Staff. 2006. Keys to soil taxonomy. 10th edition. U.S. Department of Agriculture, Natural Resources Conservation Service.

Rating Options

Aggregation Method: Percent Present

Component Percent Cutoff: None Specified

Tie-break Rule: Lower

Appendix D

~~-----*Contour Map*-----~~

Broadway Realty
Bellevue Street



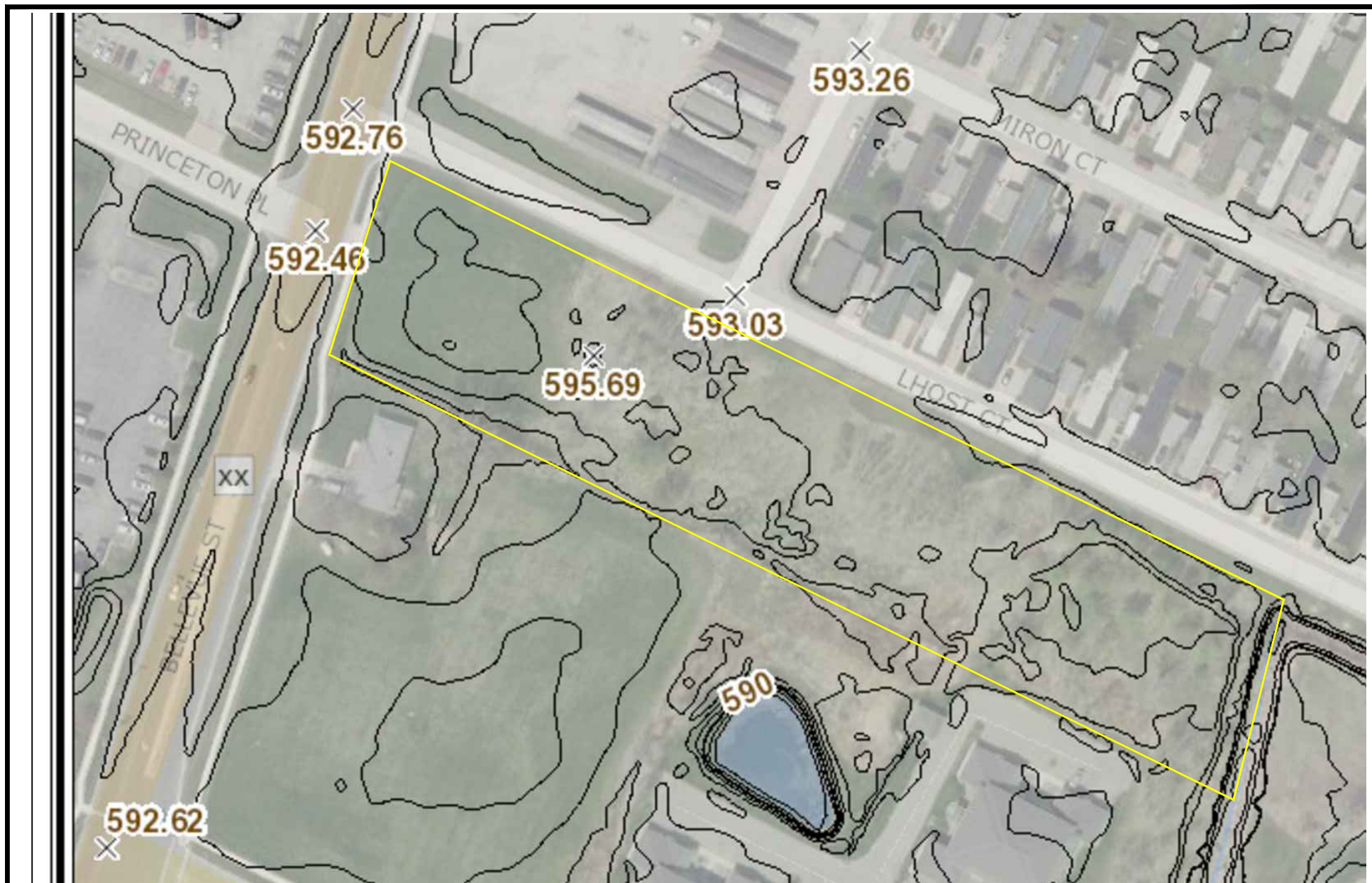

GEORGE & HOLDT- SOIL CONSULTANTS LLC

6350 Nero Lane
Sobieski, WI 54171
(920)822-9918
georgeandholdt.com

DAVID A. GEORGE

AARON HOLDT

Contours Map

PC13E
Village of Bellevue
Brown County

Appendix E

-----Wetland Determination Map-----

Broadway Realty
Bellevue Street





Tax Parcel #B-261-1 Private Claim 13E,T23N-R21E Village of Bellevue Brown County	Broadway Realty P.O. Box 6115 De Pere, WI 54115	Site Diagram
---	---	--------------

Appendix F

-----Wetland Determination Data Forms-----

Broadway Realty
Bellevue Street



WETLAND DETERMINATION DATA FORM – Northcentral and Northeast Region

Project/Site: Broadway Realty 1373 Bellevue Street City/County: Brown County Sampling Date: 2024-07-17
Applicant/Owner: Broadway Realty State: Wisconsin Sampling Point: 01
Investigator(s): Aaron Holdt Section, Township, Range: _____
Landform (hillslope, terrace, etc.): Swale Local relief (concave, convex, none): Concave Slope (%): 0-2
Subregion (LRR or MLRA): LRR L, MLRA 95 Lat: 44.479291 Long: -87.994289 Datum: WGS84
Soil Map Unit Name: Oshkosh silty clay loam, 0 to 2 percent slopes NWI classification: None

Are climatic / hydrologic conditions on the site typical for this time of year? Yes _____ No ☒ (If no, explain in Remarks.)
Are Vegetation _____, Soil _____, or Hydrology _____ significantly disturbed? Are "Normal Circumstances" present? Yes ☒ No _____
Are Vegetation _____, Soil _____, or Hydrology _____ naturally problematic? (If needed, explain any answers in Remarks.)

SUMMARY OF FINDINGS – Attach site map showing sampling point locations, transects, important features, etc.

Hydrophytic Vegetation Present? Yes <input checked="" type="checkbox"/> No _____	Is the Sampled Area within a Wetland? Yes <input checked="" type="checkbox"/> No _____ If yes, optional Wetland Site ID: _____
Hydric Soil Present? Yes <input checked="" type="checkbox"/> No _____	
Wetland Hydrology Present? Yes <input checked="" type="checkbox"/> No _____	
Remarks: (Explain alternative procedures here or in a separate report.) Transect located in a man made ditch. The ditch was evident in the 1978 photo	

HYDROLOGY

Wetland Hydrology Indicators:		Secondary Indicators (minimum of two required)
Primary Indicators (minimum of one is required; check all that apply)		_____ Surface Soil Cracks (B6)
_____ Surface Water (A1)	_____ Water-Stained Leaves (B9)	_____ Drainage Patterns (B10)
<input checked="" type="checkbox"/> High Water Table (A2)	_____ Aquatic Fauna (B13)	_____ Moss Trim Lines (B16)
<input checked="" type="checkbox"/> Saturation (A3)	_____ Marl Deposits (B15)	_____ Dry-Season Water Table (C2)
_____ Water Marks (B1)	_____ Hydrogen Sulfide Odor (C1)	_____ Crayfish Burrows (C8)
_____ Sediment Deposits (B2)	_____ Oxidized Rhizospheres on Living Roots (C3)	_____ Saturation Visible on Aerial Imagery (C9)
_____ Drift Deposits (B3)	_____ Presence of Reduced Iron (C4)	_____ Stunted or Stressed Plants (D1)
_____ Algal Mat or Crust (B4)	_____ Recent Iron Reduction in Tilled Soils (C6)	_____ Geomorphic Position (D2)
_____ Iron Deposits (B5)	_____ Thin Muck Surface (C7)	_____ Shallow Aquitard (D3)
_____ Inundation Visible on Aerial Imagery (B7)	_____ Other (Explain in Remarks)	_____ Microtopographic Relief (D4)
_____ Sparsely Vegetated Concave Surface (B8)		<input checked="" type="checkbox"/> FAC-Neutral Test (D5)
Field Observations:		Wetland Hydrology Present? Yes <input checked="" type="checkbox"/> No _____
Surface Water Present? Yes _____ No <input checked="" type="checkbox"/> Depth (inches): _____		
Water Table Present? Yes <input checked="" type="checkbox"/> No _____ Depth (inches): <u>8</u>		
Saturation Present? Yes <input checked="" type="checkbox"/> No _____ Depth (inches): <u>4</u> (includes capillary fringe)		
Describe Recorded Data (stream gauge, monitoring well, aerial photos, previous inspections), if available:		
Remarks: The antecedent precipitation calculation for the Village of Bellevue area was considered wetter than normal for the 3 months prior to the fieldwork being completed.		

VEGETATION – Use scientific names of plants.

 Sampling Point: 01

Tree Stratum (Plot size: _____)	Absolute % Cover	Dominant Species?	Indicator Status															
1. _____	_____	_____	_____	Dominance Test worksheet: Number of Dominant Species That Are OBL, FACW, or FAC: <u>2</u> (A) Total Number of Dominant Species Across All Strata: <u>2</u> (B) Percent of Dominant Species That Are OBL, FACW, or FAC: <u>100.00</u> (A/B)														
2. _____	_____	_____	_____															
3. _____	_____	_____	_____															
4. _____	_____	_____	_____															
5. _____	_____	_____	_____															
6. _____	_____	_____	_____															
7. _____	_____	_____	_____															
		<u>0</u> = Total Cover		Prevalence Index worksheet: <table style="width: 100%;"> <tr> <td style="width: 50%;">Total % Cover of:</td> <td style="width: 50%;">Multiply by:</td> </tr> <tr> <td>OBL species <u>95.00</u></td> <td>x 1 = <u>95.00</u></td> </tr> <tr> <td>FACW species <u>5.00</u></td> <td>x 2 = <u>10.00</u></td> </tr> <tr> <td>FAC species <u>0.00</u></td> <td>x 3 = <u>0.00</u></td> </tr> <tr> <td>FACU species <u>0.00</u></td> <td>x 4 = <u>0.00</u></td> </tr> <tr> <td>UPL species <u>0.00</u></td> <td>x 5 = <u>0.00</u></td> </tr> <tr> <td>Column Totals: <u>100.00</u> (A)</td> <td><u>105.00</u> (B)</td> </tr> </table> Prevalence Index = B/A = <u>1.05</u>	Total % Cover of:	Multiply by:	OBL species <u>95.00</u>	x 1 = <u>95.00</u>	FACW species <u>5.00</u>	x 2 = <u>10.00</u>	FAC species <u>0.00</u>	x 3 = <u>0.00</u>	FACU species <u>0.00</u>	x 4 = <u>0.00</u>	UPL species <u>0.00</u>	x 5 = <u>0.00</u>	Column Totals: <u>100.00</u> (A)	<u>105.00</u> (B)
Total % Cover of:	Multiply by:																	
OBL species <u>95.00</u>	x 1 = <u>95.00</u>																	
FACW species <u>5.00</u>	x 2 = <u>10.00</u>																	
FAC species <u>0.00</u>	x 3 = <u>0.00</u>																	
FACU species <u>0.00</u>	x 4 = <u>0.00</u>																	
UPL species <u>0.00</u>	x 5 = <u>0.00</u>																	
Column Totals: <u>100.00</u> (A)	<u>105.00</u> (B)																	
		<u>0</u> = Total Cover																
Sapling/Shrub Stratum (Plot size: _____)																		
1. _____	_____	_____	_____															
2. _____	_____	_____	_____															
3. _____	_____	_____	_____															
4. _____	_____	_____	_____															
5. _____	_____	_____	_____															
6. _____	_____	_____	_____															
7. _____	_____	_____	_____															
		<u>0</u> = Total Cover																
Herb Stratum (Plot size: <u>5'</u>)																		
1. <u>Typha angustifolia</u>	<u>70</u>	<u>Y</u>	<u>OBL</u>	Hydrophytic Vegetation Indicators: <input checked="" type="checkbox"/> 1 - Rapid Test for Hydrophytic Vegetation <input checked="" type="checkbox"/> 2 - Dominance Test is >50% <input checked="" type="checkbox"/> 3 - Prevalence Index is ≤3.0 ¹ <input type="checkbox"/> 4 - Morphological Adaptations ¹ (Provide supporting data in Remarks or on a separate sheet) <input type="checkbox"/> Problematic Hydrophytic Vegetation ¹ (Explain) ¹ Indicators of hydric soil and wetland hydrology must be present, unless disturbed or problematic.														
2. <u>Typha latifolia</u>	<u>25</u>	<u>Y</u>	<u>OBL</u>															
3. <u>Impatiens capensis</u>	<u>5</u>	<u>N</u>	<u>FACW</u>															
4. _____	_____	_____	_____															
5. _____	_____	_____	_____															
6. _____	_____	_____	_____															
7. _____	_____	_____	_____															
8. _____	_____	_____	_____															
9. _____	_____	_____	_____															
10. _____	_____	_____	_____															
11. _____	_____	_____	_____															
12. _____	_____	_____	_____															
		<u>100.0</u> = Total Cover																
Woody Vine Stratum (Plot size: _____)																		
1. _____	_____	_____	_____															
2. _____	_____	_____	_____															
3. _____	_____	_____	_____															
4. _____	_____	_____	_____															
		<u>0</u> = Total Cover																
Remarks: (Include photo numbers here or on a separate sheet.)																		

SOIL

Sampling Point: 01

Profile Description: (Describe to the depth needed to document the indicator or confirm the absence of indicators.)

[illegible]¹Type: C=Concentration, D=Depletion, RM=Reduced Matrix, MS=Masked Sand Grains.²Location: PL=Pore Lining, M=Matrix.

Hydric Soil Indicators:

<input type="checkbox"/> Histosol (A1)	<input type="checkbox"/> Polyvalue Below Surface (S8) (LRR R,
<input type="checkbox"/> Histic Epipedon (A2)	MLRA 149B)
<input type="checkbox"/> Black Histic (A3)	<input type="checkbox"/> Thin Dark Surface (S9) (LRR R, MLRA 149B)
<input type="checkbox"/> Hydrogen Sulfide (A4)	<input type="checkbox"/> Loamy Mucky Mineral (F1) (LRR K, L)
<input type="checkbox"/> Stratified Layers (A5)	<input type="checkbox"/> Loamy Gleyed Matrix (F2)
<input type="checkbox"/> Depleted Below Dark Surface (A11)	<input type="checkbox"/> Depleted Matrix (F3)
<input type="checkbox"/> Thick Dark Surface (A12)	<input checked="" type="checkbox"/> Redox Dark Surface (F6)
<input type="checkbox"/> Sandy Mucky Mineral (S1)	<input type="checkbox"/> Depleted Dark Surface (F7)
<input type="checkbox"/> Sandy Gleyed Matrix (S4)	<input type="checkbox"/> Redox Depressions (F8)
<input type="checkbox"/> Sandy Redox (S5)	
<input type="checkbox"/> Stripped Matrix (S6)	
<input type="checkbox"/> Dark Surface (S7) (LRR R, MLRA 149B)	

Indicators for Problematic Hydric Soils³:

☐ 2 cm Muck (A10) (**LRR K, L, MLRA 149B**)
☐ Coast Prairie Redox (A16) (**LRR K, L, R**)
☐ 5 cm Mucky Peat or Peat (S3) (**LRR K, L, R**)
☐ Dark Surface (S7) (**LRR K, L**)
☐ Polyvalue Below Surface (S8) (**LRR K, L**)
☐ Thin Dark Surface (S9) (**LRR K, L**)
☐ Iron-Manganese Masses (F12) (**LRR K, L, R**)
☐ Piedmont Floodplain Soils (F19) (**MLRA 149B**)
☐ Mesic Spodic (TA6) (**MLRA 144A, 145, 149B**)
☐ Red Parent Material (F21)
☐ Very Shallow Dark Surface (TF12)
☐ Other (Explain in Remarks)

³Indicators of hydrophytic vegetation and wetland hydrology must be present, unless disturbed or problematic.

Restrictive Layer (if observed):

Type: _____

Depth (inches):

Hydric Soil Present?	Yes	✓	No
----------------------	-----	---	----

Remarks:

Transect meets the criteria for Redox Dark Surface (F6)

WETLAND DETERMINATION DATA FORM – Northcentral and Northeast Region

Project/Site: Broadway Realty 1373 Bellevue Street City/County: Brown County Sampling Date: 2024-07-17
Applicant/Owner: Broadway Realty State: Wisconsin Sampling Point: 02
Investigator(s): Aaron Holdt Section, Township, Range: _____
Landform (hillslope, terrace, etc.): Shoulder Local relief (concave, convex, none): Convex Slope (%): 3-7
Subregion (LRR or MLRA): LRR L, MLRA 95 Lat: 44.479258 Long: -87.994319 Datum: WGS84
Soil Map Unit Name: Oshkosh silty clay loam, 0 to 2 percent slopes NWI classification: None

Are climatic / hydrologic conditions on the site typical for this time of year? Yes _____ No ☒ (If no, explain in Remarks.)
Are Vegetation _____, Soil _____, or Hydrology _____ significantly disturbed? Are "Normal Circumstances" present? Yes ☒ No _____
Are Vegetation _____, Soil _____, or Hydrology _____ naturally problematic? (If needed, explain any answers in Remarks.)

SUMMARY OF FINDINGS – Attach site map showing sampling point locations, transects, important features, etc.

Hydrophytic Vegetation Present? Yes <input checked="" type="checkbox"/> No _____	Is the Sampled Area within a Wetland? Yes _____ No <input checked="" type="checkbox"/> If yes, optional Wetland Site ID: _____
Hydric Soil Present? Yes _____ No <input checked="" type="checkbox"/>	
Wetland Hydrology Present? Yes _____ No <input checked="" type="checkbox"/>	
Remarks: (Explain alternative procedures here or in a separate report.) Transect located in an upland meadow that had been filled/disturbed in 1992 and 2005. No hydric soil or hydrology indicators present	

HYDROLOGY

Wetland Hydrology Indicators:		Secondary Indicators (minimum of two required)
Primary Indicators (minimum of one is required; check all that apply)		_____ Surface Soil Cracks (B6)
_____ Surface Water (A1)	_____ Water-Stained Leaves (B9)	_____ Drainage Patterns (B10)
_____ High Water Table (A2)	_____ Aquatic Fauna (B13)	_____ Moss Trim Lines (B16)
_____ Saturation (A3)	_____ Marl Deposits (B15)	_____ Dry-Season Water Table (C2)
_____ Water Marks (B1)	_____ Hydrogen Sulfide Odor (C1)	_____ Crayfish Burrows (C8)
_____ Sediment Deposits (B2)	_____ Oxidized Rhizospheres on Living Roots (C3)	_____ Saturation Visible on Aerial Imagery (C9)
_____ Drift Deposits (B3)	_____ Presence of Reduced Iron (C4)	_____ Stunted or Stressed Plants (D1)
_____ Algal Mat or Crust (B4)	_____ Recent Iron Reduction in Tilled Soils (C6)	_____ Geomorphic Position (D2)
_____ Iron Deposits (B5)	_____ Thin Muck Surface (C7)	_____ Shallow Aquitard (D3)
_____ Inundation Visible on Aerial Imagery (B7)	_____ Other (Explain in Remarks)	_____ Microtopographic Relief (D4)
_____ Sparsely Vegetated Concave Surface (B8)		_____ FAC-Neutral Test (D5)
Field Observations:		Wetland Hydrology Present? Yes _____ No <input checked="" type="checkbox"/>
Surface Water Present? Yes _____ No <input checked="" type="checkbox"/> Depth (inches): _____		
Water Table Present? Yes _____ No <input checked="" type="checkbox"/> Depth (inches): _____		
Saturation Present? Yes _____ No <input checked="" type="checkbox"/> Depth (inches): _____ (includes capillary fringe)		
Describe Recorded Data (stream gauge, monitoring well, aerial photos, previous inspections), if available:		
Remarks: The antecedent precipitation calculation for the Village of Bellevue area was considered wetter than normal for the 3 months prior to the fieldwork being completed. No hydrology indicators present		

VEGETATION – Use scientific names of plants.

 Sampling Point: 02

Tree Stratum (Plot size: <u>30'</u>)	Absolute % Cover	Dominant Species?	Indicator Status															
1. <u><i>Acer negundo</i></u>	<u>10</u>	<u>Y</u>	<u>FAC</u>	Dominance Test worksheet: Number of Dominant Species That Are OBL, FACW, or FAC: <u>2</u> (A) Total Number of Dominant Species Across All Strata: <u>3</u> (B) Percent of Dominant Species That Are OBL, FACW, or FAC: <u>66.67</u> (A/B)														
2. _____																		
3. _____																		
4. _____																		
5. _____																		
6. _____																		
7. _____																		
<u>10.0</u> = Total Cover																		
Sapling/Shrub Stratum (Plot size: _____)																		
1. _____				Prevalence Index worksheet: <table style="width: 100%;"> <tr> <td style="width: 50%;">Total % Cover of:</td> <td style="width: 50%;">Multiply by:</td> </tr> <tr> <td>OBL species <u>0.00</u></td> <td>x 1 = <u>0.00</u></td> </tr> <tr> <td>FACW species <u>30.00</u></td> <td>x 2 = <u>60.00</u></td> </tr> <tr> <td>FAC species <u>10.00</u></td> <td>x 3 = <u>30.00</u></td> </tr> <tr> <td>FACU species <u>80.00</u></td> <td>x 4 = <u>320.00</u></td> </tr> <tr> <td>UPL species <u>0.00</u></td> <td>x 5 = <u>0.00</u></td> </tr> <tr> <td>Column Totals: <u>120.00</u> (A)</td> <td><u>410.00</u> (B)</td> </tr> </table> Prevalence Index = B/A = <u>3.42</u>	Total % Cover of:	Multiply by:	OBL species <u>0.00</u>	x 1 = <u>0.00</u>	FACW species <u>30.00</u>	x 2 = <u>60.00</u>	FAC species <u>10.00</u>	x 3 = <u>30.00</u>	FACU species <u>80.00</u>	x 4 = <u>320.00</u>	UPL species <u>0.00</u>	x 5 = <u>0.00</u>	Column Totals: <u>120.00</u> (A)	<u>410.00</u> (B)
Total % Cover of:	Multiply by:																	
OBL species <u>0.00</u>	x 1 = <u>0.00</u>																	
FACW species <u>30.00</u>	x 2 = <u>60.00</u>																	
FAC species <u>10.00</u>	x 3 = <u>30.00</u>																	
FACU species <u>80.00</u>	x 4 = <u>320.00</u>																	
UPL species <u>0.00</u>	x 5 = <u>0.00</u>																	
Column Totals: <u>120.00</u> (A)	<u>410.00</u> (B)																	
2. _____																		
3. _____																		
4. _____																		
5. _____																		
6. _____																		
7. _____																		
<u>0</u> = Total Cover																		
Herb Stratum (Plot size: <u>5'</u>)																		
1. <u><i>Cirsium arvense</i></u>	<u>50</u>	<u>Y</u>	<u>FACU</u>	Hydrophytic Vegetation Indicators: <input type="checkbox"/> 1 - Rapid Test for Hydrophytic Vegetation <input checked="" type="checkbox"/> 2 - Dominance Test is >50% <input type="checkbox"/> 3 - Prevalence Index is ≤3.0 ¹ <input type="checkbox"/> 4 - Morphological Adaptations ¹ (Provide supporting data in Remarks or on a separate sheet) <input type="checkbox"/> Problematic Hydrophytic Vegetation ¹ (Explain) ¹ Indicators of hydric soil and wetland hydrology must be present, unless disturbed or problematic.														
2. <u><i>Phalaris arundinacea</i></u>	<u>30</u>	<u>Y</u>	<u>FACW</u>															
3. <u><i>Poa pratensis</i></u>	<u>20</u>	<u>N</u>	<u>FACU</u>															
4. <u><i>Sonchus arvensis</i></u>	<u>10</u>	<u>N</u>	<u>FACU</u>															
5. _____																		
6. _____																		
7. _____																		
8. _____																		
9. _____																		
10. _____																		
11. _____																		
12. _____																		
<u>110.0</u> = Total Cover																		
Woody Vine Stratum (Plot size: _____)																		
1. _____				Definitions of Vegetation Strata: Tree – Woody plants 3 in. (7.6 cm) or more in diameter at breast height (DBH), regardless of height. Sapling/shrub – Woody plants less than 3 in. DBH and greater than or equal to 3.28 ft (1 m) tall. Herb – All herbaceous (non-woody) plants, regardless of size, and woody plants less than 3.28 ft tall. Woody vines – All woody vines greater than 3.28 ft in height.														
2. _____																		
3. _____																		
4. _____																		
<u>0</u> = Total Cover																		
Remarks: (Include photo numbers here or on a separate sheet.) 																		

SOIL

Sampling Point: 02

Profile Description: (Describe to the depth needed to document the indicator or confirm the absence of indicators.)

[illegible]

¹Type: C=Concentration, D=Depletion, RM=Reduced Matrix, MS=Masked Sand Grains.

²Location: PL=Pore Lining, M=Matrix.

Hydric Soil Indicators:

<input type="checkbox"/> Histosol (A1)	<input type="checkbox"/> Polyvalue Below Surface (S8) (LRR R,
<input type="checkbox"/> Histic Epipedon (A2)	MLRA 149B)
<input type="checkbox"/> Black Histic (A3)	<input type="checkbox"/> Thin Dark Surface (S9) (LRR R, MLRA 149B)
<input type="checkbox"/> Hydrogen Sulfide (A4)	<input type="checkbox"/> Loamy Mucky Mineral (F1) (LRR K, L)
<input type="checkbox"/> Stratified Layers (A5)	<input type="checkbox"/> Loamy Gleyed Matrix (F2)
<input type="checkbox"/> Depleted Below Dark Surface (A11)	<input type="checkbox"/> Depleted Matrix (F3)
<input type="checkbox"/> Thick Dark Surface (A12)	<input type="checkbox"/> Redox Dark Surface (F6)
<input type="checkbox"/> Sandy Mucky Mineral (S1)	<input type="checkbox"/> Depleted Dark Surface (F7)
<input type="checkbox"/> Sandy Gleyed Matrix (S4)	<input type="checkbox"/> Redox Depressions (F8)
<input type="checkbox"/> Sandy Redox (S5)	
<input type="checkbox"/> Stripped Matrix (S6)	
<input type="checkbox"/> Dark Surface (S7) (LRR R, MLRA 149B)	

Indicators for Problematic Hydric Soils³:

☐ 2 cm Muck (A10) (**LRR K, L, MLRA 149B**)
☐ Coast Prairie Redox (A16) (**LRR K, L, R**)
☐ 5 cm Mucky Peat or Peat (S3) (**LRR K, L, R**)
☐ Dark Surface (S7) (**LRR K, L**)
☐ Polyvalue Below Surface (S8) (**LRR K, L**)
☐ Thin Dark Surface (S9) (**LRR K, L**)
☐ Iron-Manganese Masses (F12) (**LRR K, L, R**)
☐ Piedmont Floodplain Soils (F19) (**MLRA 149B**)
☐ Mesic Spodic (TA6) (**MLRA 144A, 145, 149B**)
☐ Red Parent Material (F21)
☐ Very Shallow Dark Surface (TF12)
☐ Other (Explain in Remarks)

³Indicators of hydrophytic vegetation and wetland hydrology must be present, unless disturbed or problematic.

Restrictive Layer (if observed):

Type: _____

Depth (inches): _____

Hydric Soil Present? Yes _____ No ☒

Remarks:

WETLAND DETERMINATION DATA FORM – Northcentral and Northeast Region

Project/Site: Broadway Realty 1373 Bellevue Street City/County: Brown County Sampling Date: 2024-07-17

Applicant/Owner: Broadway Realty State: Wisconsin Sampling Point: 03

Investigator(s): Aaron Holdt Section, Township, Range: _____

Landform (hillslope, terrace, etc.): Flat Local relief (concave, convex, none): Convex Slope (%): 0-2

Subregion (LRR or MLRA): LRR L, MLRA 95 Lat: 44.479381 Long: -87.994649 Datum: WGS84

Soil Map Unit Name: Oshkosh silty clay loam, 0 to 2 percent slopes NWI classification: None

Are climatic / hydrologic conditions on the site typical for this time of year? Yes _____ No ☒ (If no, explain in Remarks.)

Are Vegetation _____, Soil _____, or Hydrology _____ significantly disturbed? Are "Normal Circumstances" present? Yes ☒ No _____

Are Vegetation _____, Soil _____, or Hydrology _____ naturally problematic? (If needed, explain any answers in Remarks.)

SUMMARY OF FINDINGS – Attach site map showing sampling point locations, transects, important features, etc.

Hydrophytic Vegetation Present? Yes <input checked="" type="checkbox"/> No _____	Is the Sampled Area within a Wetland? Yes _____ No <input checked="" type="checkbox"/> If yes, optional Wetland Site ID: _____
Hydric Soil Present? Yes _____ No <input checked="" type="checkbox"/>	
Wetland Hydrology Present? Yes _____ No <input checked="" type="checkbox"/>	
Remarks: (Explain alternative procedures here or in a separate report.) Transect located in an upland meadow that had been filled/disturbed several times with the latest in 2005. No hydric soil or hydrology indicators present	

HYDROLOGY

Wetland Hydrology Indicators:		Secondary Indicators (minimum of two required)
Primary Indicators (minimum of one is required; check all that apply)		_____ Surface Soil Cracks (B6)
_____ Surface Water (A1)	_____ Water-Stained Leaves (B9)	_____ Drainage Patterns (B10)
_____ High Water Table (A2)	_____ Aquatic Fauna (B13)	_____ Moss Trim Lines (B16)
_____ Saturation (A3)	_____ Marl Deposits (B15)	_____ Dry-Season Water Table (C2)
_____ Water Marks (B1)	_____ Hydrogen Sulfide Odor (C1)	_____ Crayfish Burrows (C8)
_____ Sediment Deposits (B2)	_____ Oxidized Rhizospheres on Living Roots (C3)	_____ Saturation Visible on Aerial Imagery (C9)
_____ Drift Deposits (B3)	_____ Presence of Reduced Iron (C4)	_____ Stunted or Stressed Plants (D1)
_____ Algal Mat or Crust (B4)	_____ Recent Iron Reduction in Tilled Soils (C6)	_____ Geomorphic Position (D2)
_____ Iron Deposits (B5)	_____ Thin Muck Surface (C7)	_____ Shallow Aquitard (D3)
_____ Inundation Visible on Aerial Imagery (B7)	_____ Other (Explain in Remarks)	_____ Microtopographic Relief (D4)
_____ Sparsely Vegetated Concave Surface (B8)		<input checked="" type="checkbox"/> FAC-Neutral Test (D5)
Field Observations:		Wetland Hydrology Present? Yes _____ No <input checked="" type="checkbox"/>
Surface Water Present? Yes _____ No <input checked="" type="checkbox"/> Depth (inches): _____	Water Table Present? Yes _____ No <input checked="" type="checkbox"/> Depth (inches): _____	
Saturation Present? Yes _____ No <input checked="" type="checkbox"/> Depth (inches): _____ (includes capillary fringe)		
Describe Recorded Data (stream gauge, monitoring well, aerial photos, previous inspections), if available:		
Remarks: The antecedent precipitation calculation for the Village of Bellevue area was considered wetter than normal for the 3 months prior to the fieldwork being completed.		

VEGETATION – Use scientific names of plants.

 Sampling Point: 03

Tree Stratum (Plot size: <u>30'</u>)	Absolute % Cover	Dominant Species?	Indicator Status															
1. <u><i>Populus deltoides</i></u>	<u>16</u>	<u>Y</u>	<u>FAC</u>	Dominance Test worksheet: Number of Dominant Species That Are OBL, FACW, or FAC: <u>4</u> (A) Total Number of Dominant Species Across All Strata: <u>5</u> (B) Percent of Dominant Species That Are OBL, FACW, or FAC: <u>80.00</u> (A/B)														
2. <u><i>Acer negundo</i></u>	<u>5</u>	<u>Y</u>	<u>FAC</u>															
3. _____	_____	_____	_____															
4. _____	_____	_____	_____															
5. _____	_____	_____	_____															
6. _____	_____	_____	_____															
7. _____	_____	_____	_____															
<u>21.0</u> = Total Cover																		
Sapling/Shrub Stratum (Plot size: _____)																		
1. _____	_____	_____	_____	Prevalence Index worksheet: <table style="width: 100%;"> <tr> <td style="width: 50%;">Total % Cover of:</td> <td style="width: 50%;">Multiply by:</td> </tr> <tr> <td>OBL species <u>0.00</u></td> <td>x 1 = <u>0.00</u></td> </tr> <tr> <td>FACW species <u>55.00</u></td> <td>x 2 = <u>110.00</u></td> </tr> <tr> <td>FAC species <u>21.00</u></td> <td>x 3 = <u>63.00</u></td> </tr> <tr> <td>FACU species <u>15.00</u></td> <td>x 4 = <u>60.00</u></td> </tr> <tr> <td>UPL species <u>50.00</u></td> <td>x 5 = <u>250.00</u></td> </tr> <tr> <td>Column Totals: <u>141.00</u> (A)</td> <td><u>483.00</u> (B)</td> </tr> </table> Prevalence Index = B/A = <u>3.43</u>	Total % Cover of:	Multiply by:	OBL species <u>0.00</u>	x 1 = <u>0.00</u>	FACW species <u>55.00</u>	x 2 = <u>110.00</u>	FAC species <u>21.00</u>	x 3 = <u>63.00</u>	FACU species <u>15.00</u>	x 4 = <u>60.00</u>	UPL species <u>50.00</u>	x 5 = <u>250.00</u>	Column Totals: <u>141.00</u> (A)	<u>483.00</u> (B)
Total % Cover of:	Multiply by:																	
OBL species <u>0.00</u>	x 1 = <u>0.00</u>																	
FACW species <u>55.00</u>	x 2 = <u>110.00</u>																	
FAC species <u>21.00</u>	x 3 = <u>63.00</u>																	
FACU species <u>15.00</u>	x 4 = <u>60.00</u>																	
UPL species <u>50.00</u>	x 5 = <u>250.00</u>																	
Column Totals: <u>141.00</u> (A)	<u>483.00</u> (B)																	
2. _____	_____	_____	_____															
3. _____	_____	_____	_____															
4. _____	_____	_____	_____															
5. _____	_____	_____	_____															
6. _____	_____	_____	_____															
7. _____	_____	_____	_____															
<u>0</u> = Total Cover																		
Herb Stratum (Plot size: <u>5'</u>)																		
1. <u><i>Bromus inermis</i></u>	<u>50</u>	<u>Y</u>	<u>UPL</u>	Hydrophytic Vegetation Indicators: <input type="checkbox"/> 1 - Rapid Test for Hydrophytic Vegetation <input checked="" type="checkbox"/> 2 - Dominance Test is >50% <input type="checkbox"/> 3 - Prevalence Index is ≤3.0 ¹ <input type="checkbox"/> 4 - Morphological Adaptations ¹ (Provide supporting data in Remarks or on a separate sheet) <input type="checkbox"/> Problematic Hydrophytic Vegetation ¹ (Explain) ¹ Indicators of hydric soil and wetland hydrology must be present, unless disturbed or problematic.														
2. <u><i>Phalaris arundinacea</i></u>	<u>30</u>	<u>Y</u>	<u>FACW</u>															
3. <u><i>Phragmites australis</i></u>	<u>25</u>	<u>Y</u>	<u>FACW</u>															
4. <u><i>Sonchus arvensis</i></u>	<u>15</u>	<u>N</u>	<u>FACU</u>															
5. _____	_____	_____	_____															
6. _____	_____	_____	_____															
7. _____	_____	_____	_____															
8. _____	_____	_____	_____															
9. _____	_____	_____	_____															
10. _____	_____	_____	_____															
11. _____	_____	_____	_____															
12. _____	_____	_____	_____															
<u>120.0</u> = Total Cover																		
Woody Vine Stratum (Plot size: _____)																		
1. _____	_____	_____	_____	Definitions of Vegetation Strata: Tree – Woody plants 3 in. (7.6 cm) or more in diameter at breast height (DBH), regardless of height. Sapling/shrub – Woody plants less than 3 in. DBH and greater than or equal to 3.28 ft (1 m) tall. Herb – All herbaceous (non-woody) plants, regardless of size, and woody plants less than 3.28 ft tall. Woody vines – All woody vines greater than 3.28 ft in height.														
2. _____	_____	_____	_____															
3. _____	_____	_____	_____															
4. _____	_____	_____	_____															
<u>0</u> = Total Cover																		
Hydrophytic Vegetation Present? Yes <input checked="" type="checkbox"/> No <input type="checkbox"/>																		
Remarks: (Include photo numbers here or on a separate sheet.)																		

SOIL

Sampling Point: 03

Profile Description: (Describe to the depth needed to document the indicator or confirm the absence of indicators.)

[illegible]¹Type: C=Concentration, D=Depletion, RM=Reduced Matrix, MS=Masked Sand Grains.²Location: PL=Pore Lining, M=Matrix.

Hydric Soil Indicators:

<input type="checkbox"/> Histosol (A1)	<input type="checkbox"/> Polyvalue Below Surface (S8) (LRR R,
<input type="checkbox"/> Histic Epipedon (A2)	MLRA 149B)
<input type="checkbox"/> Black Histic (A3)	<input type="checkbox"/> Thin Dark Surface (S9) (LRR R, MLRA 149B)
<input type="checkbox"/> Hydrogen Sulfide (A4)	<input type="checkbox"/> Loamy Mucky Mineral (F1) (LRR K, L)
<input type="checkbox"/> Stratified Layers (A5)	<input type="checkbox"/> Loamy Gleyed Matrix (F2)
<input type="checkbox"/> Depleted Below Dark Surface (A11)	<input type="checkbox"/> Depleted Matrix (F3)
<input type="checkbox"/> Thick Dark Surface (A12)	<input type="checkbox"/> Redox Dark Surface (F6)
<input type="checkbox"/> Sandy Mucky Mineral (S1)	<input type="checkbox"/> Depleted Dark Surface (F7)
<input type="checkbox"/> Sandy Gleyed Matrix (S4)	<input type="checkbox"/> Redox Depressions (F8)
<input type="checkbox"/> Sandy Redox (S5)	
<input type="checkbox"/> Stripped Matrix (S6)	
<input type="checkbox"/> Dark Surface (S7) (LRR R, MLRA 149B)	

Indicators for Problematic Hydric Soils³:

☐ 2 cm Muck (A10) (**LRR K, L, MLRA 149B**)
☐ Coast Prairie Redox (A16) (**LRR K, L, R**)
☐ 5 cm Mucky Peat or Peat (S3) (**LRR K, L, R**)
☐ Dark Surface (S7) (**LRR K, L**)
☐ Polyvalue Below Surface (S8) (**LRR K, L**)
☐ Thin Dark Surface (S9) (**LRR K, L**)
☐ Iron-Manganese Masses (F12) (**LRR K, L, R**)
☐ Piedmont Floodplain Soils (F19) (**MLRA 149B**)
☐ Mesic Spodic (TA6) (**MLRA 144A, 145, 149B**)
☐ Red Parent Material (F21)
☐ Very Shallow Dark Surface (TF12)
☐ Other (Explain in Remarks)

³Indicators of hydrophytic vegetation and wetland hydrology must be present, unless disturbed or problematic.

Restrictive Layer (if observed):

Type: _____

Depth (inches): _____

Hydric Soil Present? Yes _____ No ☒

Remarks:

WETLAND DETERMINATION DATA FORM – Northcentral and Northeast Region

Project/Site: Broadway Realty 1373 Bellevue Street City/County: Brown County Sampling Date: 2024-07-17
Applicant/Owner: Broadway Realty State: Wisconsin Sampling Point: 04
Investigator(s): Aaron Holdt Section, Township, Range: _____
Landform (hillslope, terrace, etc.): Swale Local relief (concave, convex, none): Convex Slope (%): 0-2
Subregion (LRR or MLRA): LRR L, MLRA 95 Lat: 44.479508 Long: -87.995448 Datum: WGS84
Soil Map Unit Name: Oshkosh silt loam, 0 to 2 percent slopes NWI classification: None

Are climatic / hydrologic conditions on the site typical for this time of year? Yes _____ No ☒ (If no, explain in Remarks.)
Are Vegetation _____, Soil _____, or Hydrology _____ significantly disturbed? Are "Normal Circumstances" present? Yes ☒ No _____
Are Vegetation _____, Soil _____, or Hydrology _____ naturally problematic? (If needed, explain any answers in Remarks.)

SUMMARY OF FINDINGS – Attach site map showing sampling point locations, transects, important features, etc.

Hydrophytic Vegetation Present? Yes <input checked="" type="checkbox"/> No _____	Is the Sampled Area within a Wetland? Yes <input checked="" type="checkbox"/> No _____ If yes, optional Wetland Site ID: _____
Hydric Soil Present? Yes <input checked="" type="checkbox"/> No _____	
Wetland Hydrology Present? Yes <input checked="" type="checkbox"/> No _____	
Remarks: (Explain alternative procedures here or in a separate report.) Transect located in a man made ditch. The ditch was evident in the 2021 photo	

HYDROLOGY

Wetland Hydrology Indicators:		Secondary Indicators (minimum of two required)
Primary Indicators (minimum of one is required; check all that apply)		_____ Surface Soil Cracks (B6)
<input checked="" type="checkbox"/> Surface Water (A1)	_____ Water-Stained Leaves (B9)	_____ Drainage Patterns (B10)
_____ High Water Table (A2)	_____ Aquatic Fauna (B13)	_____ Moss Trim Lines (B16)
<input checked="" type="checkbox"/> Saturation (A3)	_____ Marl Deposits (B15)	_____ Dry-Season Water Table (C2)
_____ Water Marks (B1)	_____ Hydrogen Sulfide Odor (C1)	_____ Crayfish Burrows (C8)
_____ Sediment Deposits (B2)	_____ Oxidized Rhizospheres on Living Roots (C3)	<input checked="" type="checkbox"/> Saturation Visible on Aerial Imagery (C9)
_____ Drift Deposits (B3)	_____ Presence of Reduced Iron (C4)	_____ Stunted or Stressed Plants (D1)
_____ Algal Mat or Crust (B4)	_____ Recent Iron Reduction in Tilled Soils (C6)	_____ Geomorphic Position (D2)
_____ Iron Deposits (B5)	_____ Thin Muck Surface (C7)	_____ Shallow Aquitard (D3)
_____ Inundation Visible on Aerial Imagery (B7)	_____ Other (Explain in Remarks)	_____ Microtopographic Relief (D4)
_____ Sparsely Vegetated Concave Surface (B8)		<input checked="" type="checkbox"/> FAC-Neutral Test (D5)
Field Observations:		Wetland Hydrology Present? Yes <input checked="" type="checkbox"/> No _____
Surface Water Present? Yes <input checked="" type="checkbox"/> No _____ Depth (inches): <u>2</u>		
Water Table Present? Yes _____ No <input checked="" type="checkbox"/> Depth (inches): _____		
Saturation Present? Yes _____ No <input checked="" type="checkbox"/> Depth (inches): _____ (includes capillary fringe)		
Describe Recorded Data (stream gauge, monitoring well, aerial photos, previous inspections), if available:		
Remarks: The antecedent precipitation calculation for the Village of Bellevue area was considered wetter than normal for the 3 months prior to the fieldwork being completed. Standing water and saturation due to episaturated conditions due to dense silty clay subsoils		

VEGETATION – Use scientific names of plants.

 Sampling Point: 04

Tree Stratum (Plot size: _____)	Absolute % Cover	Dominant Species?	Indicator Status															
1. _____	_____	_____	_____	Dominance Test worksheet: Number of Dominant Species That Are OBL, FACW, or FAC: <u>1</u> (A) Total Number of Dominant Species Across All Strata: <u>1</u> (B) Percent of Dominant Species That Are OBL, FACW, or FAC: <u>100.00</u> (A/B)														
2. _____	_____	_____	_____															
3. _____	_____	_____	_____															
4. _____	_____	_____	_____															
5. _____	_____	_____	_____															
6. _____	_____	_____	_____															
7. _____	_____	_____	_____															
		<u>0</u> = Total Cover		Prevalence Index worksheet: <table style="width: 100%;"> <tr> <td style="width: 50%;">Total % Cover of:</td> <td style="width: 50%;">Multiply by:</td> </tr> <tr> <td>OBL species <u>0.00</u></td> <td>x 1 = <u>0.00</u></td> </tr> <tr> <td>FACW species <u>100.00</u></td> <td>x 2 = <u>200.00</u></td> </tr> <tr> <td>FAC species <u>0.00</u></td> <td>x 3 = <u>0.00</u></td> </tr> <tr> <td>FACU species <u>0.00</u></td> <td>x 4 = <u>0.00</u></td> </tr> <tr> <td>UPL species <u>0.00</u></td> <td>x 5 = <u>0.00</u></td> </tr> <tr> <td>Column Totals: <u>100.00</u> (A)</td> <td><u>200.00</u> (B)</td> </tr> </table> Prevalence Index = B/A = <u>2.0</u>	Total % Cover of:	Multiply by:	OBL species <u>0.00</u>	x 1 = <u>0.00</u>	FACW species <u>100.00</u>	x 2 = <u>200.00</u>	FAC species <u>0.00</u>	x 3 = <u>0.00</u>	FACU species <u>0.00</u>	x 4 = <u>0.00</u>	UPL species <u>0.00</u>	x 5 = <u>0.00</u>	Column Totals: <u>100.00</u> (A)	<u>200.00</u> (B)
Total % Cover of:	Multiply by:																	
OBL species <u>0.00</u>	x 1 = <u>0.00</u>																	
FACW species <u>100.00</u>	x 2 = <u>200.00</u>																	
FAC species <u>0.00</u>	x 3 = <u>0.00</u>																	
FACU species <u>0.00</u>	x 4 = <u>0.00</u>																	
UPL species <u>0.00</u>	x 5 = <u>0.00</u>																	
Column Totals: <u>100.00</u> (A)	<u>200.00</u> (B)																	
		<u>0</u> = Total Cover																
Sapling/Shrub Stratum (Plot size: _____)																		
1. _____	_____	_____	_____															
2. _____	_____	_____	_____															
3. _____	_____	_____	_____															
4. _____	_____	_____	_____															
5. _____	_____	_____	_____															
6. _____	_____	_____	_____															
7. _____	_____	_____	_____															
		<u>0</u> = Total Cover																
Herb Stratum (Plot size: <u>5'</u>)																		
1. <u>Phragmites australis</u>	<u>100</u>	<u>Y</u>	<u>FACW</u>	Hydrophytic Vegetation Indicators: <input checked="" type="checkbox"/> 1 - Rapid Test for Hydrophytic Vegetation <input checked="" type="checkbox"/> 2 - Dominance Test is >50% <input checked="" type="checkbox"/> 3 - Prevalence Index is ≤3.0 ¹ <input type="checkbox"/> 4 - Morphological Adaptations ¹ (Provide supporting data in Remarks or on a separate sheet) <input type="checkbox"/> Problematic Hydrophytic Vegetation ¹ (Explain) ¹ Indicators of hydric soil and wetland hydrology must be present, unless disturbed or problematic.														
2. _____	_____	_____	_____															
3. _____	_____	_____	_____															
4. _____	_____	_____	_____															
5. _____	_____	_____	_____															
6. _____	_____	_____	_____															
7. _____	_____	_____	_____															
8. _____	_____	_____	_____															
9. _____	_____	_____	_____															
10. _____	_____	_____	_____															
11. _____	_____	_____	_____															
12. _____	_____	_____	_____															
		<u>100.0</u> = Total Cover																
Woody Vine Stratum (Plot size: _____)																		
1. _____	_____	_____	_____															
2. _____	_____	_____	_____															
3. _____	_____	_____	_____															
4. _____	_____	_____	_____															
		<u>0</u> = Total Cover																
Remarks: (Include photo numbers here or on a separate sheet.)																		

SOIL

Sampling Point: 04

Profile Description: (Describe to the depth needed to document the indicator or confirm the absence of indicators.)

[illegible]

¹Type: C=Concentration, D=Depletion, RM=Reduced Matrix, MS=Masked Sand Grains.

²Location: PL=Pore Lining, M=Matrix.

Hydric Soil Indicators:

<input type="checkbox"/> Histosol (A1)	<input type="checkbox"/> Polyvalue Below Surface (S8) (LRR R,
<input type="checkbox"/> Histic Epipedon (A2)	MLRA 149B)
<input type="checkbox"/> Black Histic (A3)	<input type="checkbox"/> Thin Dark Surface (S9) (LRR R, MLRA 149B)
<input type="checkbox"/> Hydrogen Sulfide (A4)	<input type="checkbox"/> Loamy Mucky Mineral (F1) (LRR K, L)
<input type="checkbox"/> Stratified Layers (A5)	<input type="checkbox"/> Loamy Gleyed Matrix (F2)
<input type="checkbox"/> Depleted Below Dark Surface (A11)	<input type="checkbox"/> Depleted Matrix (F3)
<input type="checkbox"/> Thick Dark Surface (A12)	<input type="checkbox"/> Redox Dark Surface (F6)
<input type="checkbox"/> Sandy Mucky Mineral (S1)	<input type="checkbox"/> Depleted Dark Surface (F7)
<input type="checkbox"/> Sandy Gleyed Matrix (S4)	<input type="checkbox"/> Redox Depressions (F8)
<input type="checkbox"/> Sandy Redox (S5)	
<input type="checkbox"/> Stripped Matrix (S6)	
<input type="checkbox"/> Dark Surface (S7) (LRR R, MLRA 149B)	

Indicators for Problematic Hydric Soils³:

☐ 2 cm Muck (A10) (**LRR K, L, MLRA 149B**)
☐ Coast Prairie Redox (A16) (**LRR K, L, R**)
☐ 5 cm Mucky Peat or Peat (S3) (**LRR K, L, R**)
☐ Dark Surface (S7) (**LRR K, L**)
☐ Polyvalue Below Surface (S8) (**LRR K, L**)
☐ Thin Dark Surface (S9) (**LRR K, L**)
☐ Iron-Manganese Masses (F12) (**LRR K, L, R**)
☐ Piedmont Floodplain Soils (F19) (**MLRA 149B**)
☐ Mesic Spodic (TA6) (**MLRA 144A, 145, 149B**)
☐ Red Parent Material (F21)
☐ Very Shallow Dark Surface (TF12)
☒ Other (Explain in Remarks)

³Indicators of hydrophytic vegetation and wetland hydrology must be present, unless disturbed or problematic.

Restrictive Layer (if observed):

Type: _____

Depth (inches): _____

Hydric Soil Present? Yes ☒ No ☐

Remarks:

Transect considered hydric due to redox features to the surface of the soil boring and the presence of hydrology

WETLAND DETERMINATION DATA FORM – Northcentral and Northeast Region

Project/Site: Broadway Realty 1373 Bellevue Street City/County: Brown County Sampling Date: 2024-07-17
 Applicant/Owner: Broadway Realty State: Wisconsin Sampling Point: 05
 Investigator(s): Aaron Holdt Section, Township, Range: _____
 Landform (hillslope, terrace, etc.): Flat Local relief (concave, convex, none): Convex Slope (%): 0-2
 Subregion (LRR or MLRA): LRR L, MLRA 95 Lat: 44.479558 Long: -87.995407 Datum: WGS84
 Soil Map Unit Name: Oshkosh silt loam, 0 to 2 percent slopes NWI classification: None

Are climatic / hydrologic conditions on the site typical for this time of year? Yes _____ No ☒ (If no, explain in Remarks.)
 Are Vegetation _____, Soil _____, or Hydrology _____ significantly disturbed? Are "Normal Circumstances" present? Yes ☒ No _____
 Are Vegetation _____, Soil _____, or Hydrology _____ naturally problematic? (If needed, explain any answers in Remarks.)

SUMMARY OF FINDINGS – Attach site map showing sampling point locations, transects, important features, etc.

Hydrophytic Vegetation Present? Yes <input checked="" type="checkbox"/> No _____	Is the Sampled Area within a Wetland? Yes _____ No <input checked="" type="checkbox"/> If yes, optional Wetland Site ID: _____
Hydric Soil Present? Yes _____ No <input checked="" type="checkbox"/>	
Wetland Hydrology Present? Yes _____ No <input checked="" type="checkbox"/>	
Remarks: (Explain alternative procedures here or in a separate report.) Transect located in a highly disturbed area. Disturbance dates back to the early 1990's when the area was a parking lot for trailer homes. No hydric soil or hydrology indicators present	

HYDROLOGY

Wetland Hydrology Indicators: <u>Primary Indicators (minimum of one is required; check all that apply)</u>		<u>Secondary Indicators (minimum of two required)</u>
<input type="checkbox"/> Surface Water (A1) <input type="checkbox"/> High Water Table (A2) <input type="checkbox"/> Saturation (A3) <input type="checkbox"/> Water Marks (B1) <input type="checkbox"/> Sediment Deposits (B2) <input type="checkbox"/> Drift Deposits (B3) <input type="checkbox"/> Algal Mat or Crust (B4) <input type="checkbox"/> Iron Deposits (B5) <input type="checkbox"/> Inundation Visible on Aerial Imagery (B7) <input type="checkbox"/> Sparsely Vegetated Concave Surface (B8)	<input type="checkbox"/> Water-Stained Leaves (B9) <input type="checkbox"/> Aquatic Fauna (B13) <input type="checkbox"/> Marl Deposits (B15) <input type="checkbox"/> Hydrogen Sulfide Odor (C1) <input type="checkbox"/> Oxidized Rhizospheres on Living Roots (C3) <input type="checkbox"/> Presence of Reduced Iron (C4) <input type="checkbox"/> Recent Iron Reduction in Tilled Soils (C6) <input type="checkbox"/> Thin Muck Surface (C7) <input type="checkbox"/> Other (Explain in Remarks)	<input type="checkbox"/> Surface Soil Cracks (B6) <input type="checkbox"/> Drainage Patterns (B10) <input type="checkbox"/> Moss Trim Lines (B16) <input type="checkbox"/> Dry-Season Water Table (C2) <input type="checkbox"/> Crayfish Burrows (C8) <input type="checkbox"/> Saturation Visible on Aerial Imagery (C9) <input type="checkbox"/> Stunted or Stressed Plants (D1) <input type="checkbox"/> Geomorphic Position (D2) <input type="checkbox"/> Shallow Aquitard (D3) <input type="checkbox"/> Microtopographic Relief (D4) <input type="checkbox"/> FAC-Neutral Test (D5)
Field Observations: Surface Water Present? Yes _____ No <input checked="" type="checkbox"/> Depth (inches): _____ Water Table Present? Yes _____ No <input checked="" type="checkbox"/> Depth (inches): _____ Saturation Present? Yes _____ No <input checked="" type="checkbox"/> Depth (inches): _____ (includes capillary fringe)		Wetland Hydrology Present? Yes _____ No <input checked="" type="checkbox"/>
Describe Recorded Data (stream gauge, monitoring well, aerial photos, previous inspections), if available:		
Remarks: The antecedent precipitation calculation for the Village of Bellevue area was considered wetter than normal for the 3 months prior to the fieldwork being completed.		

VEGETATION – Use scientific names of plants.

Sampling Point: 05

Tree Stratum (Plot size: <u>30'</u>)	Absolute % Cover	Dominant Species?	Indicator Status															
1. <u><i>Populus deltoides</i></u>	<u>10</u>	<u>Y</u>	<u>FAC</u>	Dominance Test worksheet: Number of Dominant Species That Are OBL, FACW, or FAC: <u>3</u> (A) Total Number of Dominant Species Across All Strata: <u>4</u> (B) Percent of Dominant Species That Are OBL, FACW, or FAC: <u>75.00</u> (A/B)														
2. <u><i>Acer negundo</i></u>	<u>5</u>	<u>Y</u>	<u>FAC</u>															
3. _____	_____	_____	_____															
4. _____	_____	_____	_____															
5. _____	_____	_____	_____															
6. _____	_____	_____	_____															
7. _____	_____	_____	_____															
<u>15.0</u> = Total Cover																		
Sapling/Shrub Stratum (Plot size: _____)																		
1. _____	_____	_____	_____	Prevalence Index worksheet: <table style="width: 100%;"> <tr> <td style="width: 50%;">Total % Cover of:</td> <td style="width: 50%;">Multiply by:</td> </tr> <tr> <td>OBL species <u>0.00</u></td> <td>x 1 = <u>0.00</u></td> </tr> <tr> <td>FACW species <u>90.00</u></td> <td>x 2 = <u>180.00</u></td> </tr> <tr> <td>FAC species <u>15.00</u></td> <td>x 3 = <u>45.00</u></td> </tr> <tr> <td>FACU species <u>25.00</u></td> <td>x 4 = <u>100.00</u></td> </tr> <tr> <td>UPL species <u>0.00</u></td> <td>x 5 = <u>0.00</u></td> </tr> <tr> <td>Column Totals: <u>130.00</u> (A)</td> <td><u>325.00</u> (B)</td> </tr> </table> Prevalence Index = B/A = <u>2.5</u>	Total % Cover of:	Multiply by:	OBL species <u>0.00</u>	x 1 = <u>0.00</u>	FACW species <u>90.00</u>	x 2 = <u>180.00</u>	FAC species <u>15.00</u>	x 3 = <u>45.00</u>	FACU species <u>25.00</u>	x 4 = <u>100.00</u>	UPL species <u>0.00</u>	x 5 = <u>0.00</u>	Column Totals: <u>130.00</u> (A)	<u>325.00</u> (B)
Total % Cover of:	Multiply by:																	
OBL species <u>0.00</u>	x 1 = <u>0.00</u>																	
FACW species <u>90.00</u>	x 2 = <u>180.00</u>																	
FAC species <u>15.00</u>	x 3 = <u>45.00</u>																	
FACU species <u>25.00</u>	x 4 = <u>100.00</u>																	
UPL species <u>0.00</u>	x 5 = <u>0.00</u>																	
Column Totals: <u>130.00</u> (A)	<u>325.00</u> (B)																	
2. _____	_____	_____	_____															
3. _____	_____	_____	_____															
4. _____	_____	_____	_____															
5. _____	_____	_____	_____															
6. _____	_____	_____	_____															
7. _____	_____	_____	_____															
<u>0</u> = Total Cover																		
Herb Stratum (Plot size: <u>5'</u>)																		
1. <u><i>Phalaris arundinacea</i></u>	<u>90</u>	<u>Y</u>	<u>FACW</u>	Hydrophytic Vegetation Indicators: <input type="checkbox"/> 1 - Rapid Test for Hydrophytic Vegetation <input checked="" type="checkbox"/> 2 - Dominance Test is >50% <input checked="" type="checkbox"/> 3 - Prevalence Index is ≤3.0 ¹ <input type="checkbox"/> 4 - Morphological Adaptations ¹ (Provide supporting data in Remarks or on a separate sheet) <input type="checkbox"/> Problematic Hydrophytic Vegetation ¹ (Explain) ¹ Indicators of hydric soil and wetland hydrology must be present, unless disturbed or problematic.														
2. <u><i>Solidago canadensis</i></u>	<u>25</u>	<u>Y</u>	<u>FACU</u>															
3. _____	_____	_____	_____															
4. _____	_____	_____	_____															
5. _____	_____	_____	_____															
6. _____	_____	_____	_____															
7. _____	_____	_____	_____															
8. _____	_____	_____	_____															
9. _____	_____	_____	_____															
10. _____	_____	_____	_____															
11. _____	_____	_____	_____															
12. _____	_____	_____	_____															
<u>115.0</u> = Total Cover																		
Woody Vine Stratum (Plot size: _____)																		
1. _____	_____	_____	_____	Definitions of Vegetation Strata: Tree – Woody plants 3 in. (7.6 cm) or more in diameter at breast height (DBH), regardless of height. Sapling/shrub – Woody plants less than 3 in. DBH and greater than or equal to 3.28 ft (1 m) tall. Herb – All herbaceous (non-woody) plants, regardless of size, and woody plants less than 3.28 ft tall. Woody vines – All woody vines greater than 3.28 ft in height.														
2. _____	_____	_____	_____															
3. _____	_____	_____	_____															
4. _____	_____	_____	_____															
<u>0</u> = Total Cover																		
Remarks: (Include photo numbers here or on a separate sheet.)																		

SOIL

Sampling Point: 05

Profile Description: (Describe to the depth needed to document the indicator or confirm the absence of indicators.)

[illegible]

¹Type: C=Concentration, D=Depletion, RM=Reduced Matrix, MS=Masked Sand Grains.

²Location: PL=Pore Lining, M=Matrix.

Hydric Soil Indicators:

<input type="checkbox"/> Histosol (A1)	<input type="checkbox"/> Polyvalue Below Surface (S8) (LRR R,
<input type="checkbox"/> Histic Epipedon (A2)	MLRA 149B)
<input type="checkbox"/> Black Histic (A3)	<input type="checkbox"/> Thin Dark Surface (S9) (LRR R, MLRA 149B)
<input type="checkbox"/> Hydrogen Sulfide (A4)	<input type="checkbox"/> Loamy Mucky Mineral (F1) (LRR K, L)
<input type="checkbox"/> Stratified Layers (A5)	<input type="checkbox"/> Loamy Gleyed Matrix (F2)
<input type="checkbox"/> Depleted Below Dark Surface (A11)	<input type="checkbox"/> Depleted Matrix (F3)
<input type="checkbox"/> Thick Dark Surface (A12)	<input type="checkbox"/> Redox Dark Surface (F6)
<input type="checkbox"/> Sandy Mucky Mineral (S1)	<input type="checkbox"/> Depleted Dark Surface (F7)
<input type="checkbox"/> Sandy Gleyed Matrix (S4)	<input type="checkbox"/> Redox Depressions (F8)
<input type="checkbox"/> Sandy Redox (S5)	
<input type="checkbox"/> Stripped Matrix (S6)	
<input type="checkbox"/> Dark Surface (S7) (LRR R, MLRA 149B)	

Indicators for Problematic Hydric Soils³:

☐ 2 cm Muck (A10) (**LRR K, L, MLRA 149B**)
☐ Coast Prairie Redox (A16) (**LRR K, L, R**)
☐ 5 cm Mucky Peat or Peat (S3) (**LRR K, L, R**)
☐ Dark Surface (S7) (**LRR K, L**)
☐ Polyvalue Below Surface (S8) (**LRR K, L**)
☐ Thin Dark Surface (S9) (**LRR K, L**)
☐ Iron-Manganese Masses (F12) (**LRR K, L, R**)
☐ Piedmont Floodplain Soils (F19) (**MLRA 149B**)
☐ Mesic Spodic (TA6) (**MLRA 144A, 145, 149B**)
☐ Red Parent Material (F21)
☐ Very Shallow Dark Surface (TF12)
☐ Other (Explain in Remarks)

³Indicators of hydrophytic vegetation and wetland hydrology must be present, unless disturbed or problematic.

Restrictive Layer (if observed):

Type: _____

Depth (inches): _____

Hydric Soil Present? Yes _____ No ☒

Remarks:

WETLAND DETERMINATION DATA FORM – Northcentral and Northeast Region

Project/Site: Broadway Realty 1373 Bellevue Street City/County: Brown County Sampling Date: 2024-07-17
 Applicant/Owner: Broadway Realty State: Wisconsin Sampling Point: 06
 Investigator(s): Aaron Holdt Section, Township, Range: _____
 Landform (hillslope, terrace, etc.): Flat Local relief (concave, convex, none): Convex Slope (%): 0-2
 Subregion (LRR or MLRA): LRR L, MLRA 95 Lat: 44.479710 Long: -87.995322 Datum: WGS84
 Soil Map Unit Name: Oshkosh silt loam, 0 to 2 percent slopes NWI classification: None

Are climatic / hydrologic conditions on the site typical for this time of year? Yes _____ No ☒ (If no, explain in Remarks.)
 Are Vegetation _____, Soil _____, or Hydrology _____ significantly disturbed? Are "Normal Circumstances" present? Yes ☒ No _____
 Are Vegetation _____, Soil _____, or Hydrology _____ naturally problematic? (If needed, explain any answers in Remarks.)

SUMMARY OF FINDINGS – Attach site map showing sampling point locations, transects, important features, etc.

Hydrophytic Vegetation Present? Yes _____ No <input checked="" type="checkbox"/>	Is the Sampled Area within a Wetland? Yes _____ No <input checked="" type="checkbox"/> If yes, optional Wetland Site ID: _____
Hydric Soil Present? Yes _____ No <input checked="" type="checkbox"/>	
Wetland Hydrology Present? Yes _____ No <input checked="" type="checkbox"/>	
Remarks: (Explain alternative procedures here or in a separate report.) <u>Transect located in a highly disturbed area. Disturbance dates back to the early 1990's when the area was a parking lot for trailer homes. No hydric soil or hydrology indicators present</u>	

HYDROLOGY

Wetland Hydrology Indicators: <u>Primary Indicators (minimum of one is required; check all that apply)</u> <input type="checkbox"/> Surface Water (A1) <input type="checkbox"/> Water-Stained Leaves (B9) <input type="checkbox"/> High Water Table (A2) <input type="checkbox"/> Aquatic Fauna (B13) <input type="checkbox"/> Saturation (A3) <input type="checkbox"/> Marl Deposits (B15) <input type="checkbox"/> Water Marks (B1) <input type="checkbox"/> Hydrogen Sulfide Odor (C1) <input type="checkbox"/> Sediment Deposits (B2) <input type="checkbox"/> Oxidized Rhizospheres on Living Roots (C3) <input type="checkbox"/> Drift Deposits (B3) <input type="checkbox"/> Presence of Reduced Iron (C4) <input type="checkbox"/> Algal Mat or Crust (B4) <input type="checkbox"/> Recent Iron Reduction in Tilled Soils (C6) <input type="checkbox"/> Iron Deposits (B5) <input type="checkbox"/> Thin Muck Surface (C7) <input type="checkbox"/> Inundation Visible on Aerial Imagery (B7) <input type="checkbox"/> Other (Explain in Remarks) <input type="checkbox"/> Sparsely Vegetated Concave Surface (B8)		<u>Secondary Indicators (minimum of two required)</u> <input type="checkbox"/> Surface Soil Cracks (B6) <input type="checkbox"/> Drainage Patterns (B10) <input type="checkbox"/> Moss Trim Lines (B16) <input type="checkbox"/> Dry-Season Water Table (C2) <input type="checkbox"/> Crayfish Burrows (C8) <input type="checkbox"/> Saturation Visible on Aerial Imagery (C9) <input type="checkbox"/> Stunted or Stressed Plants (D1) <input type="checkbox"/> Geomorphic Position (D2) <input type="checkbox"/> Shallow Aquitard (D3) <input type="checkbox"/> Microtopographic Relief (D4) <input type="checkbox"/> FAC-Neutral Test (D5)
Field Observations: Surface Water Present? Yes _____ No <input checked="" type="checkbox"/> Depth (inches): _____ Water Table Present? Yes _____ No <input checked="" type="checkbox"/> Depth (inches): _____ Saturation Present? Yes _____ No <input checked="" type="checkbox"/> Depth (inches): _____ (includes capillary fringe)		Wetland Hydrology Present? Yes _____ No <input checked="" type="checkbox"/>
Describe Recorded Data (stream gauge, monitoring well, aerial photos, previous inspections), if available: 		
Remarks: <u>The antecedent precipitation calculation for the Village of Bellevue area was considered wetter than normal for the 3 months prior to the fieldwork being completed.</u>		

VEGETATION – Use scientific names of plants.

 Sampling Point: 06

Tree Stratum (Plot size: <u>30'</u>)	Absolute % Cover	Dominant Species?	Indicator Status															
1. <u><i>Populus deltoides</i></u>	<u>50</u>	<u>Y</u>	<u>FAC</u>	Dominance Test worksheet: Number of Dominant Species That Are OBL, FACW, or FAC: <u>1</u> (A) Total Number of Dominant Species Across All Strata: <u>3</u> (B) Percent of Dominant Species That Are OBL, FACW, or FAC: <u>33.33</u> (A/B)														
2. _____																		
3. _____																		
4. _____																		
5. _____																		
6. _____																		
7. _____																		
<u>50.0</u> = Total Cover				Prevalence Index worksheet: <table style="width: 100%;"> <tr> <td style="width: 50%;">Total % Cover of:</td> <td style="width: 50%;">Multiply by:</td> </tr> <tr> <td>OBL species <u>0.00</u></td> <td>x 1 = <u>0.00</u></td> </tr> <tr> <td>FACW species <u>0.00</u></td> <td>x 2 = <u>0.00</u></td> </tr> <tr> <td>FAC species <u>50.00</u></td> <td>x 3 = <u>150.00</u></td> </tr> <tr> <td>FACU species <u>25.00</u></td> <td>x 4 = <u>100.00</u></td> </tr> <tr> <td>UPL species <u>30.00</u></td> <td>x 5 = <u>150.00</u></td> </tr> <tr> <td>Column Totals: <u>105.00</u> (A)</td> <td><u>400.00</u> (B)</td> </tr> </table> Prevalence Index = B/A = <u>3.81</u>	Total % Cover of:	Multiply by:	OBL species <u>0.00</u>	x 1 = <u>0.00</u>	FACW species <u>0.00</u>	x 2 = <u>0.00</u>	FAC species <u>50.00</u>	x 3 = <u>150.00</u>	FACU species <u>25.00</u>	x 4 = <u>100.00</u>	UPL species <u>30.00</u>	x 5 = <u>150.00</u>	Column Totals: <u>105.00</u> (A)	<u>400.00</u> (B)
Total % Cover of:	Multiply by:																	
OBL species <u>0.00</u>	x 1 = <u>0.00</u>																	
FACW species <u>0.00</u>	x 2 = <u>0.00</u>																	
FAC species <u>50.00</u>	x 3 = <u>150.00</u>																	
FACU species <u>25.00</u>	x 4 = <u>100.00</u>																	
UPL species <u>30.00</u>	x 5 = <u>150.00</u>																	
Column Totals: <u>105.00</u> (A)	<u>400.00</u> (B)																	
Sapling/Shrub Stratum (Plot size: _____)																		
1. _____																		
2. _____																		
3. _____																		
4. _____																		
5. _____																		
6. _____																		
7. _____																		
<u>0</u> = Total Cover																		
Herb Stratum (Plot size: <u>5'</u>)				Hydrophytic Vegetation Indicators: <input type="checkbox"/> 1 - Rapid Test for Hydrophytic Vegetation <input type="checkbox"/> 2 - Dominance Test is >50% <input type="checkbox"/> 3 - Prevalence Index is ≤3.0 ¹ <input type="checkbox"/> 4 - Morphological Adaptations ¹ (Provide supporting data in Remarks or on a separate sheet) <input type="checkbox"/> Problematic Hydrophytic Vegetation ¹ (Explain) ¹ Indicators of hydric soil and wetland hydrology must be present, unless disturbed or problematic.														
1. <u><i>Daucus carota</i></u>	<u>30</u>	<u>Y</u>	<u>UPL</u>															
2. <u><i>Tanacetum vulgare</i></u>	<u>15</u>	<u>Y</u>	<u>FACU</u>															
3. <u><i>Poa pratensis</i></u>	<u>10</u>	<u>N</u>	<u>FACU</u>															
4. _____																		
5. _____																		
6. _____																		
7. _____																		
8. _____																		
9. _____																		
10. _____																		
11. _____																		
12. _____																		
<u>55.0</u> = Total Cover																		
Woody Vine Stratum (Plot size: _____)				Definitions of Vegetation Strata: Tree – Woody plants 3 in. (7.6 cm) or more in diameter at breast height (DBH), regardless of height. Sapling/shrub – Woody plants less than 3 in. DBH and greater than or equal to 3.28 ft (1 m) tall. Herb – All herbaceous (non-woody) plants, regardless of size, and woody plants less than 3.28 ft tall. Woody vines – All woody vines greater than 3.28 ft in height.														
1. _____																		
2. _____																		
3. _____																		
4. _____																		
<u>0</u> = Total Cover																		
Remarks: (Include photo numbers here or on a separate sheet.)																		

SOIL

Sampling Point: 06

Profile Description: (Describe to the depth needed to document the indicator or confirm the absence of indicators.)

[illegible]

¹Type: C=Concentration, D=Depletion, RM=Reduced Matrix, MS=Masked Sand Grains.

²Location: PL=Pore Lining, M=Matrix.

Hydric Soil Indicators:

<input type="checkbox"/> Histosol (A1)	<input type="checkbox"/> Polyvalue Below Surface (S8) (LRR R,
<input type="checkbox"/> Histic Epipedon (A2)	MLRA 149B)
<input type="checkbox"/> Black Histic (A3)	<input type="checkbox"/> Thin Dark Surface (S9) (LRR R, MLRA 149B)
<input type="checkbox"/> Hydrogen Sulfide (A4)	<input type="checkbox"/> Loamy Mucky Mineral (F1) (LRR K, L)
<input type="checkbox"/> Stratified Layers (A5)	<input type="checkbox"/> Loamy Gleyed Matrix (F2)
<input type="checkbox"/> Depleted Below Dark Surface (A11)	<input type="checkbox"/> Depleted Matrix (F3)
<input type="checkbox"/> Thick Dark Surface (A12)	<input type="checkbox"/> Redox Dark Surface (F6)
<input type="checkbox"/> Sandy Mucky Mineral (S1)	<input type="checkbox"/> Depleted Dark Surface (F7)
<input type="checkbox"/> Sandy Gleyed Matrix (S4)	<input type="checkbox"/> Redox Depressions (F8)
<input type="checkbox"/> Sandy Redox (S5)	
<input type="checkbox"/> Stripped Matrix (S6)	
<input type="checkbox"/> Dark Surface (S7) (LRR R, MLRA 149B)	

Indicators for Problematic Hydric Soils³:

☐ 2 cm Muck (A10) (**LRR K, L, MLRA 149B**)
☐ Coast Prairie Redox (A16) (**LRR K, L, R**)
☐ 5 cm Mucky Peat or Peat (S3) (**LRR K, L, R**)
☐ Dark Surface (S7) (**LRR K, L**)
☐ Polyvalue Below Surface (S8) (**LRR K, L**)
☐ Thin Dark Surface (S9) (**LRR K, L**)
☐ Iron-Manganese Masses (F12) (**LRR K, L, R**)
☐ Piedmont Floodplain Soils (F19) (**MLRA 149B**)
☐ Mesic Spodic (TA6) (**MLRA 144A, 145, 149B**)
☐ Red Parent Material (F21)
☐ Very Shallow Dark Surface (TF12)
☐ Other (Explain in Remarks)

³Indicators of hydrophytic vegetation and wetland hydrology must be present, unless disturbed or problematic.

Restrictive Layer (if observed):

Type: _____

Depth (inches): _____

Hydric Soil Present? Yes _____ No ☒

Remarks:

WETLAND DETERMINATION DATA FORM – Northcentral and Northeast Region

Project/Site: Broadway Realty 1373 Bellevue Street City/County: Brown County Sampling Date: 2024-07-17
Applicant/Owner: Broadway Realty State: Wisconsin Sampling Point: 07
Investigator(s): Aaron Holdt Section, Township, Range: _____
Landform (hillslope, terrace, etc.): Shoulder Local relief (concave, convex, none): Convex Slope (%): 0-2
Subregion (LRR or MLRA): LRR L, MLRA 95 Lat: 44.480078 Long: -87.996212 Datum: WGS84
Soil Map Unit Name: Oshkosh silty clay loam, 0 to 2 percent slopes NWI classification: None

Are climatic / hydrologic conditions on the site typical for this time of year? Yes _____ No ☒ (If no, explain in Remarks.)

Are Vegetation _____, Soil _____, or Hydrology _____ significantly disturbed? Are "Normal Circumstances" present? Yes ☒ No _____

Are Vegetation _____, Soil _____, or Hydrology _____ naturally problematic? (If needed, explain any answers in Remarks.)

SUMMARY OF FINDINGS – Attach site map showing sampling point locations, transects, important features, etc.

Hydrophytic Vegetation Present? Yes _____ No <input checked="" type="checkbox"/>	Is the Sampled Area within a Wetland? Yes _____ No <input checked="" type="checkbox"/> If yes, optional Wetland Site ID: _____
Hydric Soil Present? Yes _____ No <input checked="" type="checkbox"/>	
Wetland Hydrology Present? Yes _____ No <input checked="" type="checkbox"/>	
Remarks: (Explain alternative procedures here or in a separate report.) Transect taken in an idle area where an old farmstead was located.	

HYDROLOGY

Wetland Hydrology Indicators:		Secondary Indicators (minimum of two required)
Primary Indicators (minimum of one is required; check all that apply)		_____ Surface Soil Cracks (B6)
_____ Surface Water (A1)	_____ Water-Stained Leaves (B9)	_____ Drainage Patterns (B10)
_____ High Water Table (A2)	_____ Aquatic Fauna (B13)	_____ Moss Trim Lines (B16)
_____ Saturation (A3)	_____ Marl Deposits (B15)	_____ Dry-Season Water Table (C2)
_____ Water Marks (B1)	_____ Hydrogen Sulfide Odor (C1)	_____ Crayfish Burrows (C8)
_____ Sediment Deposits (B2)	_____ Oxidized Rhizospheres on Living Roots (C3)	_____ Saturation Visible on Aerial Imagery (C9)
_____ Drift Deposits (B3)	_____ Presence of Reduced Iron (C4)	_____ Stunted or Stressed Plants (D1)
_____ Algal Mat or Crust (B4)	_____ Recent Iron Reduction in Tilled Soils (C6)	_____ Geomorphic Position (D2)
_____ Iron Deposits (B5)	_____ Thin Muck Surface (C7)	_____ Shallow Aquitard (D3)
_____ Inundation Visible on Aerial Imagery (B7)	_____ Other (Explain in Remarks)	_____ Microtopographic Relief (D4)
_____ Sparsely Vegetated Concave Surface (B8)		_____ FAC-Neutral Test (D5)
Field Observations:		Wetland Hydrology Present? Yes _____ No <input checked="" type="checkbox"/>
Surface Water Present? Yes _____ No <input checked="" type="checkbox"/> Depth (inches): _____		
Water Table Present? Yes _____ No <input checked="" type="checkbox"/> Depth (inches): _____		
Saturation Present? Yes _____ No <input checked="" type="checkbox"/> Depth (inches): _____ (includes capillary fringe)		
Describe Recorded Data (stream gauge, monitoring well, aerial photos, previous inspections), if available:		
Remarks: The antecedent precipitation calculation for the Village of Bellevue area was considered wetter than normal for the 3 months prior to the fieldwork being completed. No hydrology indicators present		

VEGETATION – Use scientific names of plants.

 Sampling Point: 07

Tree Stratum (Plot size: <u>30'</u>)	Absolute % Cover	Dominant Species?	Indicator Status															
1. <u>Populus deltoides</u>	<u>30</u>	<u>Y</u>	<u>FAC</u>	Dominance Test worksheet: Number of Dominant Species That Are OBL, FACW, or FAC: <u>2</u> (A) Total Number of Dominant Species Across All Strata: <u>4</u> (B) Percent of Dominant Species That Are OBL, FACW, or FAC: <u>50.00</u> (A/B)														
2. _____	_____	_____	_____															
3. _____	_____	_____	_____															
4. _____	_____	_____	_____															
5. _____	_____	_____	_____															
6. _____	_____	_____	_____															
7. _____	_____	_____	_____															
<u>30.0</u> = Total Cover				Prevalence Index worksheet: <table style="width: 100%;"> <tr> <td style="width: 50%;">Total % Cover of:</td> <td style="width: 50%;">Multiply by:</td> </tr> <tr> <td>OBL species <u>0.00</u></td> <td>x 1 = <u>0.00</u></td> </tr> <tr> <td>FACW species <u>45.00</u></td> <td>x 2 = <u>90.00</u></td> </tr> <tr> <td>FAC species <u>35.00</u></td> <td>x 3 = <u>105.00</u></td> </tr> <tr> <td>FACU species <u>40.00</u></td> <td>x 4 = <u>160.00</u></td> </tr> <tr> <td>UPL species <u>25.00</u></td> <td>x 5 = <u>125.00</u></td> </tr> <tr> <td>Column Totals: <u>145.00</u> (A)</td> <td><u>480.00</u> (B)</td> </tr> </table> Prevalence Index = B/A = <u>3.31</u>	Total % Cover of:	Multiply by:	OBL species <u>0.00</u>	x 1 = <u>0.00</u>	FACW species <u>45.00</u>	x 2 = <u>90.00</u>	FAC species <u>35.00</u>	x 3 = <u>105.00</u>	FACU species <u>40.00</u>	x 4 = <u>160.00</u>	UPL species <u>25.00</u>	x 5 = <u>125.00</u>	Column Totals: <u>145.00</u> (A)	<u>480.00</u> (B)
Total % Cover of:	Multiply by:																	
OBL species <u>0.00</u>	x 1 = <u>0.00</u>																	
FACW species <u>45.00</u>	x 2 = <u>90.00</u>																	
FAC species <u>35.00</u>	x 3 = <u>105.00</u>																	
FACU species <u>40.00</u>	x 4 = <u>160.00</u>																	
UPL species <u>25.00</u>	x 5 = <u>125.00</u>																	
Column Totals: <u>145.00</u> (A)	<u>480.00</u> (B)																	
Sapling/Shrub Stratum (Plot size: _____)																		
1. _____	_____	_____	_____															
2. _____	_____	_____	_____															
3. _____	_____	_____	_____															
4. _____	_____	_____	_____															
5. _____	_____	_____	_____															
6. _____	_____	_____	_____															
7. _____	_____	_____	_____															
<u>0</u> = Total Cover																		
Herb Stratum (Plot size: <u>5'</u>)																		
1. <u>Phalaris arundinacea</u>	<u>45</u>	<u>Y</u>	<u>FACW</u>	Hydrophytic Vegetation Indicators: <input type="checkbox"/> 1 - Rapid Test for Hydrophytic Vegetation <input type="checkbox"/> 2 - Dominance Test is >50% <input type="checkbox"/> 3 - Prevalence Index is ≤3.0 ¹ <input type="checkbox"/> 4 - Morphological Adaptations ¹ (Provide supporting data in Remarks or on a separate sheet) <input type="checkbox"/> Problematic Hydrophytic Vegetation ¹ (Explain) ¹ Indicators of hydric soil and wetland hydrology must be present, unless disturbed or problematic.														
2. <u>Poa pratensis</u>	<u>25</u>	<u>Y</u>	<u>FACU</u>															
3. <u>Bromus inermis</u>	<u>25</u>	<u>Y</u>	<u>UPL</u>															
4. <u>Solidago canadensis</u>	<u>10</u>	<u>N</u>	<u>FACU</u>															
5. <u>Cirsium arvense</u>	<u>5</u>	<u>N</u>	<u>FACU</u>															
6. <u>Euthamia graminifolia</u>	<u>5</u>	<u>N</u>	<u>FAC</u>															
7. _____	_____	_____	_____															
8. _____	_____	_____	_____															
9. _____	_____	_____	_____															
10. _____	_____	_____	_____															
11. _____	_____	_____	_____															
12. _____	_____	_____	_____															
<u>115.0</u> = Total Cover																		
Woody Vine Stratum (Plot size: _____)																		
1. _____	_____	_____	_____															
2. _____	_____	_____	_____															
3. _____	_____	_____	_____															
4. _____	_____	_____	_____															
<u>0</u> = Total Cover																		
Remarks: (Include photo numbers here or on a separate sheet.)																		

SOIL

Sampling Point: 07

Profile Description: (Describe to the depth needed to document the indicator or confirm the absence of indicators.)

[illegible]

¹Type: C=Concentration, D=Depletion, RM=Reduced Matrix, MS=Masked Sand Grains.

²Location: PL=Pore Lining, M=Matrix.

Hydric Soil Indicators:

<input type="checkbox"/> Histosol (A1)	<input type="checkbox"/> Polyvalue Below Surface (S8) (LRR R,
<input type="checkbox"/> Histic Epipedon (A2)	MLRA 149B)
<input type="checkbox"/> Black Histic (A3)	<input type="checkbox"/> Thin Dark Surface (S9) (LRR R, MLRA 149B)
<input type="checkbox"/> Hydrogen Sulfide (A4)	<input type="checkbox"/> Loamy Mucky Mineral (F1) (LRR K, L)
<input type="checkbox"/> Stratified Layers (A5)	<input type="checkbox"/> Loamy Gleyed Matrix (F2)
<input type="checkbox"/> Depleted Below Dark Surface (A11)	<input type="checkbox"/> Depleted Matrix (F3)
<input type="checkbox"/> Thick Dark Surface (A12)	<input type="checkbox"/> Redox Dark Surface (F6)
<input type="checkbox"/> Sandy Mucky Mineral (S1)	<input type="checkbox"/> Depleted Dark Surface (F7)
<input type="checkbox"/> Sandy Gleyed Matrix (S4)	<input type="checkbox"/> Redox Depressions (F8)
<input type="checkbox"/> Sandy Redox (S5)	
<input type="checkbox"/> Stripped Matrix (S6)	
<input type="checkbox"/> Dark Surface (S7) (LRR R, MLRA 149B)	

Indicators for Problematic Hydric Soils³:

☐ 2 cm Muck (A10) (**LRR K, L, MLRA 149B**)
☐ Coast Prairie Redox (A16) (**LRR K, L, R**)
☐ 5 cm Mucky Peat or Peat (S3) (**LRR K, L, R**)
☐ Dark Surface (S7) (**LRR K, L**)
☐ Polyvalue Below Surface (S8) (**LRR K, L**)
☐ Thin Dark Surface (S9) (**LRR K, L**)
☐ Iron-Manganese Masses (F12) (**LRR K, L, R**)
☐ Piedmont Floodplain Soils (F19) (**MLRA 149B**)
☐ Mesic Spodic (TA6) (**MLRA 144A, 145, 149B**)
☐ Red Parent Material (F21)
☐ Very Shallow Dark Surface (TF12)
☐ Other (Explain in Remarks)

³Indicators of hydrophytic vegetation and wetland hydrology must be present, unless disturbed or problematic.

Restrictive Layer (if observed):

Type: _____

Depth (inches): _____

Hydric Soil Present? Yes _____ No ☒

Remarks:

No hydric indicators present

WETLAND DETERMINATION DATA FORM – Northcentral and Northeast Region

Project/Site: Broadway Realty 1373 Bellevue Street City/County: Brown County Sampling Date: 2024-07-17
Applicant/Owner: Broadway Realty State: Wisconsin Sampling Point: 08
Investigator(s): Aaron Holdt Section, Township, Range: _____
Landform (hillslope, terrace, etc.): Ditch Local relief (concave, convex, none): Concave Slope (%): 0-2
Subregion (LRR or MLRA): LRR L, MLRA 95 Lat: 44.479988 Long: -87.996715 Datum: WGS84
Soil Map Unit Name: Oshkosh silty clay loam, 0 to 2 percent slopes NWI classification: None

Are climatic / hydrologic conditions on the site typical for this time of year? Yes _____ No ☒ (If no, explain in Remarks.)
Are Vegetation _____, Soil _____, or Hydrology _____ significantly disturbed? Are "Normal Circumstances" present? Yes ☒ No _____
Are Vegetation _____, Soil _____, or Hydrology _____ naturally problematic? (If needed, explain any answers in Remarks.)

SUMMARY OF FINDINGS – Attach site map showing sampling point locations, transects, important features, etc.

Hydrophytic Vegetation Present? Yes <input checked="" type="checkbox"/> No _____	Is the Sampled Area within a Wetland? Yes <input checked="" type="checkbox"/> No _____ If yes, optional Wetland Site ID: _____
Hydric Soil Present? Yes <input checked="" type="checkbox"/> No _____	
Wetland Hydrology Present? Yes <input checked="" type="checkbox"/> No _____	
Remarks: (Explain alternative procedures here or in a separate report.) Transect taken in a a man made ditch. The ditch is evident in the 2021 photo	

HYDROLOGY

Wetland Hydrology Indicators:		Secondary Indicators (minimum of two required)
Primary Indicators (minimum of one is required; check all that apply)		____ Surface Soil Cracks (B6)
____ Surface Water (A1)	<input checked="" type="checkbox"/> Water-Stained Leaves (B9)	____ Drainage Patterns (B10)
____ High Water Table (A2)	____ Aquatic Fauna (B13)	____ Moss Trim Lines (B16)
____ Saturation (A3)	____ Marl Deposits (B15)	____ Dry-Season Water Table (C2)
____ Water Marks (B1)	____ Hydrogen Sulfide Odor (C1)	____ Crayfish Burrows (C8)
____ Sediment Deposits (B2)	____ Oxidized Rhizospheres on Living Roots (C3)	<input checked="" type="checkbox"/> Saturation Visible on Aerial Imagery (C9)
____ Drift Deposits (B3)	____ Presence of Reduced Iron (C4)	____ Stunted or Stressed Plants (D1)
<input checked="" type="checkbox"/> Algal Mat or Crust (B4)	____ Recent Iron Reduction in Tilled Soils (C6)	____ Geomorphic Position (D2)
____ Iron Deposits (B5)	____ Thin Muck Surface (C7)	____ Shallow Aquitard (D3)
____ Inundation Visible on Aerial Imagery (B7)	____ Other (Explain in Remarks)	____ Microtopographic Relief (D4)
____ Sparsely Vegetated Concave Surface (B8)		____ FAC-Neutral Test (D5)
Field Observations:		Wetland Hydrology Present? Yes <input checked="" type="checkbox"/> No _____
Surface Water Present? Yes _____ No <input checked="" type="checkbox"/> Depth (inches): _____		
Water Table Present? Yes _____ No <input checked="" type="checkbox"/> Depth (inches): _____		
Saturation Present? Yes _____ No <input checked="" type="checkbox"/> Depth (inches): _____ (includes capillary fringe)		
Describe Recorded Data (stream gauge, monitoring well, aerial photos, previous inspections), if available:		
Remarks: The antecedent precipitation calculation for the Village of Bellevue area was considered wetter than normal for the 3 months prior to the fieldwork being completed.		

VEGETATION – Use scientific names of plants.

 Sampling Point: 08

Tree Stratum (Plot size: _____)	Absolute % Cover	Dominant Species?	Indicator Status															
1. _____	_____	_____	_____	Dominance Test worksheet: Number of Dominant Species That Are OBL, FACW, or FAC: <u>2</u> (A) Total Number of Dominant Species Across All Strata: <u>3</u> (B) Percent of Dominant Species That Are OBL, FACW, or FAC: <u>66.67</u> (A/B)														
2. _____	_____	_____	_____															
3. _____	_____	_____	_____															
4. _____	_____	_____	_____															
5. _____	_____	_____	_____															
6. _____	_____	_____	_____															
7. _____	_____	_____	_____															
<u>0</u> = Total Cover																		
Sapling/Shrub Stratum (Plot size: _____)				Prevalence Index worksheet: <table style="width: 100%;"> <tr> <td style="width: 50%;">Total % Cover of:</td> <td style="width: 50%;">Multiply by:</td> </tr> <tr> <td>OBL species <u>0.00</u></td> <td>x 1 = <u>0.00</u></td> </tr> <tr> <td>FACW species <u>25.00</u></td> <td>x 2 = <u>50.00</u></td> </tr> <tr> <td>FAC species <u>10.00</u></td> <td>x 3 = <u>30.00</u></td> </tr> <tr> <td>FACU species <u>10.00</u></td> <td>x 4 = <u>40.00</u></td> </tr> <tr> <td>UPL species <u>0.00</u></td> <td>x 5 = <u>0.00</u></td> </tr> <tr> <td>Column Totals: <u>45.00</u> (A)</td> <td><u>120.00</u> (B)</td> </tr> </table> Prevalence Index = B/A = <u>2.67</u>	Total % Cover of:	Multiply by:	OBL species <u>0.00</u>	x 1 = <u>0.00</u>	FACW species <u>25.00</u>	x 2 = <u>50.00</u>	FAC species <u>10.00</u>	x 3 = <u>30.00</u>	FACU species <u>10.00</u>	x 4 = <u>40.00</u>	UPL species <u>0.00</u>	x 5 = <u>0.00</u>	Column Totals: <u>45.00</u> (A)	<u>120.00</u> (B)
Total % Cover of:	Multiply by:																	
OBL species <u>0.00</u>	x 1 = <u>0.00</u>																	
FACW species <u>25.00</u>	x 2 = <u>50.00</u>																	
FAC species <u>10.00</u>	x 3 = <u>30.00</u>																	
FACU species <u>10.00</u>	x 4 = <u>40.00</u>																	
UPL species <u>0.00</u>	x 5 = <u>0.00</u>																	
Column Totals: <u>45.00</u> (A)	<u>120.00</u> (B)																	
1. _____	_____	_____	_____															
2. _____	_____	_____	_____															
3. _____	_____	_____	_____															
4. _____	_____	_____	_____															
5. _____	_____	_____	_____															
6. _____	_____	_____	_____															
7. _____	_____	_____	_____															
<u>0</u> = Total Cover																		
Herb Stratum (Plot size: <u>5'</u>)				Hydrophytic Vegetation Indicators: <input type="checkbox"/> 1 - Rapid Test for Hydrophytic Vegetation <input checked="" type="checkbox"/> 2 - Dominance Test is >50% <input checked="" type="checkbox"/> 3 - Prevalence Index is ≤3.0 ¹ <input type="checkbox"/> 4 - Morphological Adaptations ¹ (Provide supporting data in Remarks or on a separate sheet) <input type="checkbox"/> Problematic Hydrophytic Vegetation ¹ (Explain) ¹ Indicators of hydric soil and wetland hydrology must be present, unless disturbed or problematic.														
1. <u>Phalaris arundinacea</u>	<u>25</u>	<u>Y</u>	<u>FACW</u>															
2. <u>Phleum pratense</u>	<u>10</u>	<u>Y</u>	<u>FACU</u>															
3. <u>Populus deltoides</u>	<u>10</u>	<u>Y</u>	<u>FAC</u>															
4. _____	_____	_____	_____															
5. _____	_____	_____	_____															
6. _____	_____	_____	_____															
7. _____	_____	_____	_____															
8. _____	_____	_____	_____															
9. _____	_____	_____	_____															
10. _____	_____	_____	_____															
11. _____	_____	_____	_____															
12. _____	_____	_____	_____															
<u>45.0</u> = Total Cover																		
Woody Vine Stratum (Plot size: _____)				Definitions of Vegetation Strata: Tree – Woody plants 3 in. (7.6 cm) or more in diameter at breast height (DBH), regardless of height. Sapling/shrub – Woody plants less than 3 in. DBH and greater than or equal to 3.28 ft (1 m) tall. Herb – All herbaceous (non-woody) plants, regardless of size, and woody plants less than 3.28 ft tall. Woody vines – All woody vines greater than 3.28 ft in height.														
1. _____	_____	_____	_____															
2. _____	_____	_____	_____															
3. _____	_____	_____	_____															
4. _____	_____	_____	_____															
<u>0</u> = Total Cover																		
Remarks: (Include photo numbers here or on a separate sheet.)				Hydrophytic Vegetation Present? Yes <input checked="" type="checkbox"/> No _____														

SOIL

Sampling Point: 08

Profile Description: (Describe to the depth needed to document the indicator or confirm the absence of indicators.)

[illegible]

¹Type: C=Concentration, D=Depletion, RM=Reduced Matrix, MS=Masked Sand Grains.

²Location: PL=Pore Lining, M=Matrix.

Hydric Soil Indicators:

<input type="checkbox"/> Histosol (A1)	<input type="checkbox"/> Polyvalue Below Surface (S8) (LRR R,
<input type="checkbox"/> Histic Epipedon (A2)	MLRA 149B)
<input type="checkbox"/> Black Histic (A3)	<input type="checkbox"/> Thin Dark Surface (S9) (LRR R, MLRA 149B)
<input type="checkbox"/> Hydrogen Sulfide (A4)	<input type="checkbox"/> Loamy Mucky Mineral (F1) (LRR K, L)
<input type="checkbox"/> Stratified Layers (A5)	<input type="checkbox"/> Loamy Gleyed Matrix (F2)
<input type="checkbox"/> Depleted Below Dark Surface (A11)	<input type="checkbox"/> Depleted Matrix (F3)
<input type="checkbox"/> Thick Dark Surface (A12)	<input checked="" type="checkbox"/> Redox Dark Surface (F6)
<input type="checkbox"/> Sandy Mucky Mineral (S1)	<input type="checkbox"/> Depleted Dark Surface (F7)
<input type="checkbox"/> Sandy Gleyed Matrix (S4)	<input type="checkbox"/> Redox Depressions (F8)
<input type="checkbox"/> Sandy Redox (S5)	
<input type="checkbox"/> Stripped Matrix (S6)	
<input type="checkbox"/> Dark Surface (S7) (LRR R, MLRA 149B)	

Indicators for Problematic Hydric Soils³:

☐ 2 cm Muck (A10) (**LRR K, L, MLRA 149B**)
☐ Coast Prairie Redox (A16) (**LRR K, L, R**)
☐ 5 cm Mucky Peat or Peat (S3) (**LRR K, L, R**)
☐ Dark Surface (S7) (**LRR K, L**)
☐ Polyvalue Below Surface (S8) (**LRR K, L**)
☐ Thin Dark Surface (S9) (**LRR K, L**)
☐ Iron-Manganese Masses (F12) (**LRR K, L, R**)
☐ Piedmont Floodplain Soils (F19) (**MLRA 149B**)
☐ Mesic Spodic (TA6) (**MLRA 144A, 145, 149B**)
☐ Red Parent Material (F21)
☐ Very Shallow Dark Surface (TF12)
☐ Other (Explain in Remarks)

³Indicators of hydrophytic vegetation and wetland hydrology must be present, unless disturbed or problematic.

Restrictive Layer (if observed):

Type: _____

Depth (inches): _____

Hydric Soil Present? Yes ✓ No

Remarks:

Transect meets the criteria for Redox Dark Surface (F6)

WETLAND DETERMINATION DATA FORM – Northcentral and Northeast Region

Project/Site: Broadway Realty 1373 Bellevue Street City/County: Brown County Sampling Date: 2024-07-17

Applicant/Owner: Broadway Realty State: Wisconsin Sampling Point: 09

Investigator(s): Aaron Holdt Section, Township, Range: _____

Landform (hillslope, terrace, etc.): Shoulder Local relief (concave, convex, none): Convex Slope (%): 0-2

Subregion (LRR or MLRA): LRR L, MLRA 95 Lat: 44.480075 Long: -87.996673 Datum: WGS84

Soil Map Unit Name: Oshkosh silty clay loam, 0 to 2 percent slopes NWI classification: None

Are climatic / hydrologic conditions on the site typical for this time of year? Yes _____ No ☒ (If no, explain in Remarks.)

Are Vegetation ☒, Soil ☒, or Hydrology _____ significantly disturbed? Are "Normal Circumstances" present? Yes _____ No ☒

Are Vegetation _____, Soil _____, or Hydrology _____ naturally problematic? (If needed, explain any answers in Remarks.)

SUMMARY OF FINDINGS – Attach site map showing sampling point locations, transects, important features, etc.

Hydrophytic Vegetation Present? Yes _____ No <input checked="" type="checkbox"/>	Is the Sampled Area within a Wetland? Yes _____ No <input checked="" type="checkbox"/> If yes, optional Wetland Site ID: _____
Hydric Soil Present? Yes _____ No <input checked="" type="checkbox"/>	
Wetland Hydrology Present? Yes _____ No <input checked="" type="checkbox"/>	
Remarks: (Explain alternative procedures here or in a separate report.) Transect located in a cultivated field. The current crop is Medicago sativa. No filling or disturbance observed	

HYDROLOGY

Wetland Hydrology Indicators:		Secondary Indicators (minimum of two required)
Primary Indicators (minimum of one is required; check all that apply)		_____ Surface Soil Cracks (B6)
_____ Surface Water (A1)	_____ Water-Stained Leaves (B9)	_____ Drainage Patterns (B10)
_____ High Water Table (A2)	_____ Aquatic Fauna (B13)	_____ Moss Trim Lines (B16)
_____ Saturation (A3)	_____ Marl Deposits (B15)	_____ Dry-Season Water Table (C2)
_____ Water Marks (B1)	_____ Hydrogen Sulfide Odor (C1)	_____ Crayfish Burrows (C8)
_____ Sediment Deposits (B2)	_____ Oxidized Rhizospheres on Living Roots (C3)	_____ Saturation Visible on Aerial Imagery (C9)
_____ Drift Deposits (B3)	_____ Presence of Reduced Iron (C4)	_____ Stunted or Stressed Plants (D1)
_____ Algal Mat or Crust (B4)	_____ Recent Iron Reduction in Tilled Soils (C6)	_____ Geomorphic Position (D2)
_____ Iron Deposits (B5)	_____ Thin Muck Surface (C7)	_____ Shallow Aquitard (D3)
_____ Inundation Visible on Aerial Imagery (B7)	_____ Other (Explain in Remarks)	_____ Microtopographic Relief (D4)
_____ Sparsely Vegetated Concave Surface (B8)		_____ FAC-Neutral Test (D5)
Field Observations:		Wetland Hydrology Present? Yes _____ No <input checked="" type="checkbox"/>
Surface Water Present? Yes _____ No <input checked="" type="checkbox"/> Depth (inches): _____		
Water Table Present? Yes _____ No <input checked="" type="checkbox"/> Depth (inches): _____		
Saturation Present? Yes _____ No <input checked="" type="checkbox"/> Depth (inches): _____ (includes capillary fringe)		
Describe Recorded Data (stream gauge, monitoring well, aerial photos, previous inspections), if available:		
Remarks: The antecedent precipitation calculation for the Village of Bellevue area was considered wetter than normal for the 3 months prior to the fieldwork being completed. No hydrology indicators present		

VEGETATION – Use scientific names of plants.

Sampling Point: 09

Tree Stratum (Plot size: _____)	Absolute % Cover	Dominant Species?	Indicator Status															
1. _____	_____	_____	_____	Dominance Test worksheet: Number of Dominant Species That Are OBL, FACW, or FAC: <u>0</u> (A) Total Number of Dominant Species Across All Strata: <u>0</u> (B) Percent of Dominant Species That Are OBL, FACW, or FAC: _____ (A/B)														
2. _____	_____	_____	_____															
3. _____	_____	_____	_____															
4. _____	_____	_____	_____															
5. _____	_____	_____	_____															
6. _____	_____	_____	_____															
7. _____	_____	_____	_____															
<u>0</u> = Total Cover				Prevalence Index worksheet: <table style="width: 100%;"> <tr> <td style="width: 50%;">Total % Cover of:</td> <td style="width: 50%;">Multiply by:</td> </tr> <tr> <td>OBL species <u>0.00</u></td> <td>x 1 = <u>0.00</u></td> </tr> <tr> <td>FACW species <u>0.00</u></td> <td>x 2 = <u>0.00</u></td> </tr> <tr> <td>FAC species <u>0.00</u></td> <td>x 3 = <u>0.00</u></td> </tr> <tr> <td>FACU species <u>0.00</u></td> <td>x 4 = <u>0.00</u></td> </tr> <tr> <td>UPL species <u>0.00</u></td> <td>x 5 = <u>0.00</u></td> </tr> <tr> <td>Column Totals: <u>0.00</u> (A)</td> <td><u>0.00</u> (B)</td> </tr> </table> Prevalence Index = B/A = _____	Total % Cover of:	Multiply by:	OBL species <u>0.00</u>	x 1 = <u>0.00</u>	FACW species <u>0.00</u>	x 2 = <u>0.00</u>	FAC species <u>0.00</u>	x 3 = <u>0.00</u>	FACU species <u>0.00</u>	x 4 = <u>0.00</u>	UPL species <u>0.00</u>	x 5 = <u>0.00</u>	Column Totals: <u>0.00</u> (A)	<u>0.00</u> (B)
Total % Cover of:	Multiply by:																	
OBL species <u>0.00</u>	x 1 = <u>0.00</u>																	
FACW species <u>0.00</u>	x 2 = <u>0.00</u>																	
FAC species <u>0.00</u>	x 3 = <u>0.00</u>																	
FACU species <u>0.00</u>	x 4 = <u>0.00</u>																	
UPL species <u>0.00</u>	x 5 = <u>0.00</u>																	
Column Totals: <u>0.00</u> (A)	<u>0.00</u> (B)																	
Sapling/Shrub Stratum (Plot size: _____)				Hydrophytic Vegetation Indicators: <input type="checkbox"/> 1 - Rapid Test for Hydrophytic Vegetation <input type="checkbox"/> 2 - Dominance Test is >50% <input type="checkbox"/> 3 - Prevalence Index is ≤3.0 ¹ <input type="checkbox"/> 4 - Morphological Adaptations ¹ (Provide supporting data in Remarks or on a separate sheet) <input type="checkbox"/> Problematic Hydrophytic Vegetation ¹ (Explain) ¹ Indicators of hydric soil and wetland hydrology must be present, unless disturbed or problematic.														
1. _____	_____	_____	_____															
2. _____	_____	_____	_____															
3. _____	_____	_____	_____															
4. _____	_____	_____	_____															
5. _____	_____	_____	_____															
6. _____	_____	_____	_____															
<u>0</u> = Total Cover				Definitions of Vegetation Strata: Tree – Woody plants 3 in. (7.6 cm) or more in diameter at breast height (DBH), regardless of height. Sapling/shrub – Woody plants less than 3 in. DBH and greater than or equal to 3.28 ft (1 m) tall. Herb – All herbaceous (non-woody) plants, regardless of size, and woody plants less than 3.28 ft tall. Woody vines – All woody vines greater than 3.28 ft in height.														
Herb Stratum (Plot size: _____)					Hydrophytic Vegetation Present? Yes _____ No <input checked="" type="checkbox"/>													
1. _____	_____	_____	_____															
2. _____	_____	_____	_____															
3. _____	_____	_____	_____															
4. _____	_____	_____	_____															
5. _____	_____	_____	_____															
6. _____	_____	_____	_____															
<u>0</u> = Total Cover				Hydrophytic Vegetation Present? Yes _____ No <input checked="" type="checkbox"/>														
Woody Vine Stratum (Plot size: _____)																		
1. _____	_____	_____	_____															
2. _____	_____	_____	_____															
3. _____	_____	_____	_____															
4. _____	_____	_____	_____															
<u>0</u> = Total Cover																		

Remarks: (Include photo numbers here or on a separate sheet.)
Managed species: Medicago sativa 100%

SOIL

Sampling Point: 09

Profile Description: (Describe to the depth needed to document the indicator or confirm the absence of indicators.)

[illegible]

¹Type: C=Concentration, D=Depletion, RM=Reduced Matrix, MS=Masked Sand Grains.

²Location: PL=Pore Lining, M=Matrix.

Hydric Soil Indicators:

<input type="checkbox"/> Histosol (A1)	<input type="checkbox"/> Polyvalue Below Surface (S8) (LRR R,
<input type="checkbox"/> Histic Epipedon (A2)	MLRA 149B)
<input type="checkbox"/> Black Histic (A3)	<input type="checkbox"/> Thin Dark Surface (S9) (LRR R, MLRA 149B)
<input type="checkbox"/> Hydrogen Sulfide (A4)	<input type="checkbox"/> Loamy Mucky Mineral (F1) (LRR K, L)
<input type="checkbox"/> Stratified Layers (A5)	<input type="checkbox"/> Loamy Gleyed Matrix (F2)
<input type="checkbox"/> Depleted Below Dark Surface (A11)	<input type="checkbox"/> Depleted Matrix (F3)
<input type="checkbox"/> Thick Dark Surface (A12)	<input type="checkbox"/> Redox Dark Surface (F6)
<input type="checkbox"/> Sandy Mucky Mineral (S1)	<input type="checkbox"/> Depleted Dark Surface (F7)
<input type="checkbox"/> Sandy Gleyed Matrix (S4)	<input type="checkbox"/> Redox Depressions (F8)
<input type="checkbox"/> Sandy Redox (S5)	
<input type="checkbox"/> Stripped Matrix (S6)	
<input type="checkbox"/> Dark Surface (S7) (LRR R, MLRA 149B)	

Indicators for Problematic Hydric Soils³:

☐ 2 cm Muck (A10) (**LRR K, L, MLRA 149B**)
☐ Coast Prairie Redox (A16) (**LRR K, L, R**)
☐ 5 cm Mucky Peat or Peat (S3) (**LRR K, L, R**)
☐ Dark Surface (S7) (**LRR K, L**)
☐ Polyvalue Below Surface (S8) (**LRR K, L**)
☐ Thin Dark Surface (S9) (**LRR K, L**)
☐ Iron-Manganese Masses (F12) (**LRR K, L, R**)
☐ Piedmont Floodplain Soils (F19) (**MLRA 149B**)
☐ Mesic Spodic (TA6) (**MLRA 144A, 145, 149B**)
☐ Red Parent Material (F21)
☐ Very Shallow Dark Surface (TF12)
☐ Other (Explain in Remarks)

³Indicators of hydrophytic vegetation and wetland hydrology must be present, unless disturbed or problematic.

Restrictive Layer (if observed):

Type: _____

Depth (inches): _____

Hydric Soil Present? Yes _____ No ☒

Remarks:

Appendix G

-----Site Photos-----

Broadway Realty
Bellevue Street





Wetland #1



Wetland #2



Area of Transect #6



Area of Transect #7

Appendix H

-----Antecedent Precipitation Data-----

Broadway Realty
Bellevue Street



Antecedent Precipitation vs Normal Range based on NOAA's Daily Global Historical Climatology Network

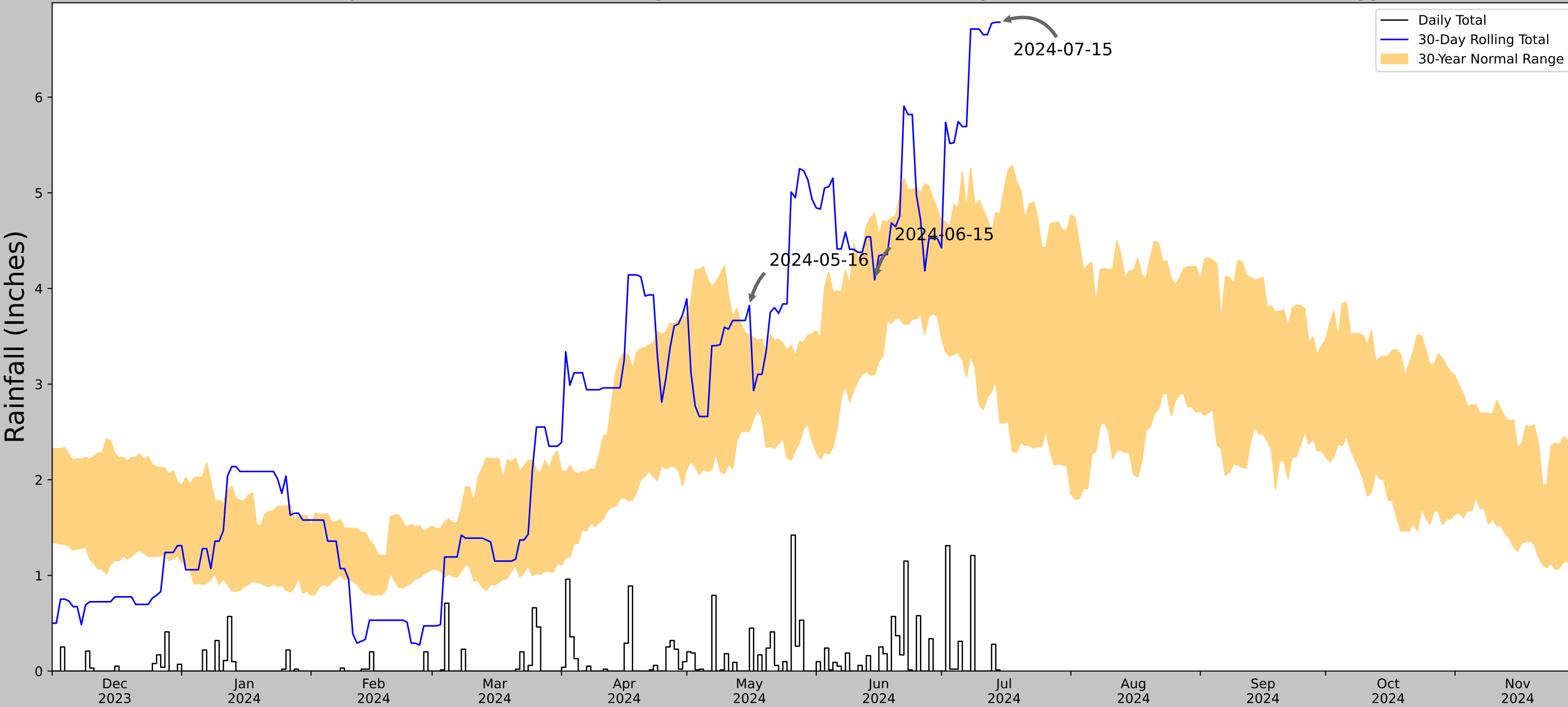

Coordinates	44.479571, -87.995273
Observation Date	2024-07-15
Elevation (ft)	592.45
Drought Index (PDSI)	Moderate wetness (2024-06)
WebWIMP H ₂ O Balance	Dry Season

30 Days Ending	30 th %ile (in)	70 th %ile (in)	Observed (in)	Wetness Condition	Condition Value	Month Weight	Product
2024-07-15	2.594095	4.779528	6.783465	Wet	3	3	9
2024-06-15	3.096457	4.784252	4.090551	Normal	2	2	4
2024-05-16	2.504724	3.513386	3.822835	Wet	3	1	3
Result							Wetter than Normal - 16



Figure and tables made by the
Antecedent Precipitation Tool
Version 1.0

Written by Jason Deters
U.S. Army Corps of Engineers

Weather Station Name	Coordinates	Elevation (ft)	Distance (mi)	Elevation Δ	Weighted Δ	Days Normal	Days Antecedent
GREEN BAY	44.4986, -88.1111	823.163	5.859	230.713	3.988	11352	89
GREEN BAY WFO	44.4983, -88.1119	682.087	0.045	141.076	0.027	0	1

Appendix I

-----Historical Photo Review-----

Broadway Realty
Bellevue Street



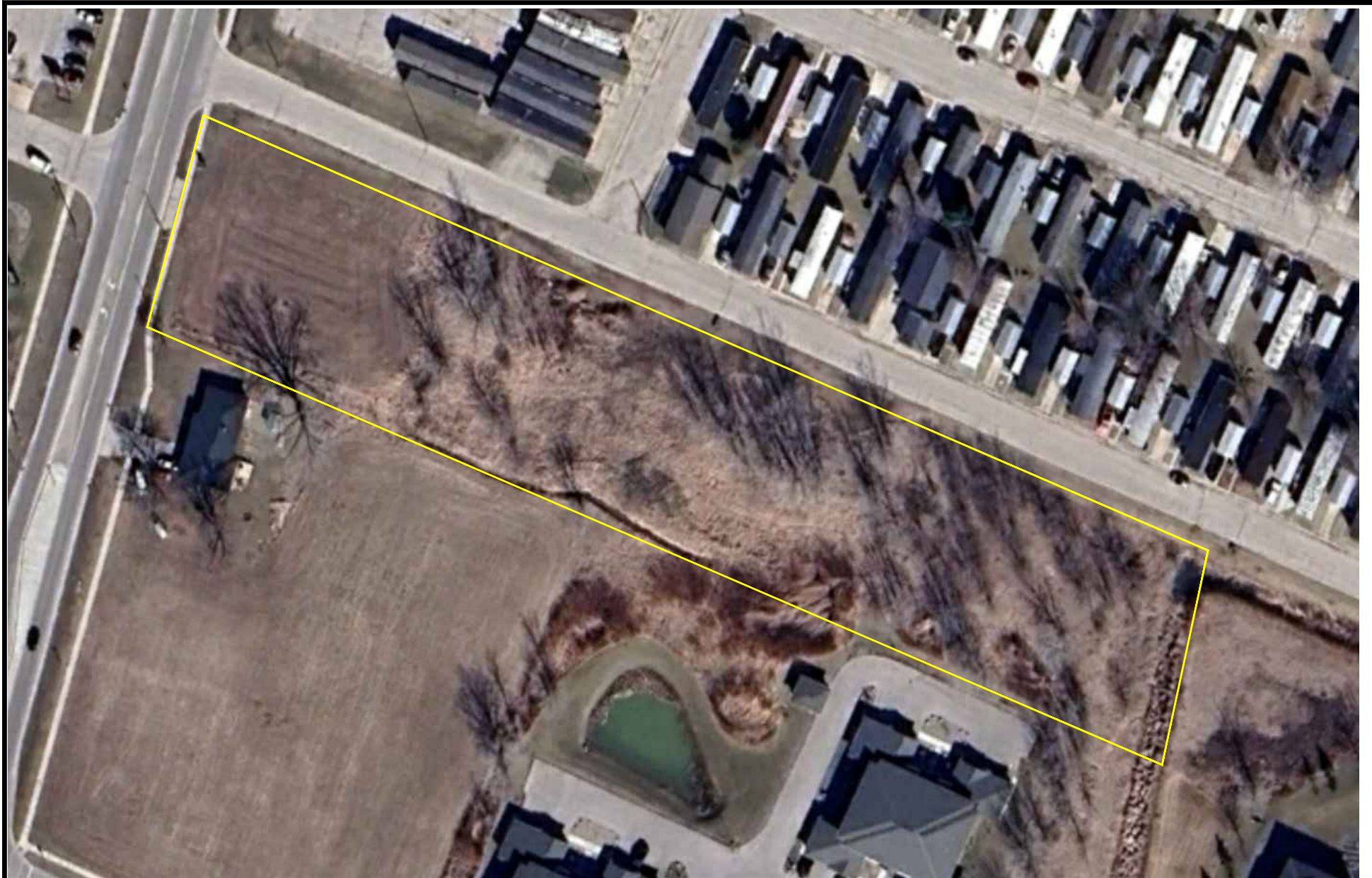

GEORGE & HOLDT- SOIL CONSULTANTS LLC

6350 Nero Lane
Sobieski, WI 54171
(920)822-9918
georgeandholdt.com

DAVID A. GEORGE

AARON HOLDT

2024

PC13E
Village of Bellevue
Brown County

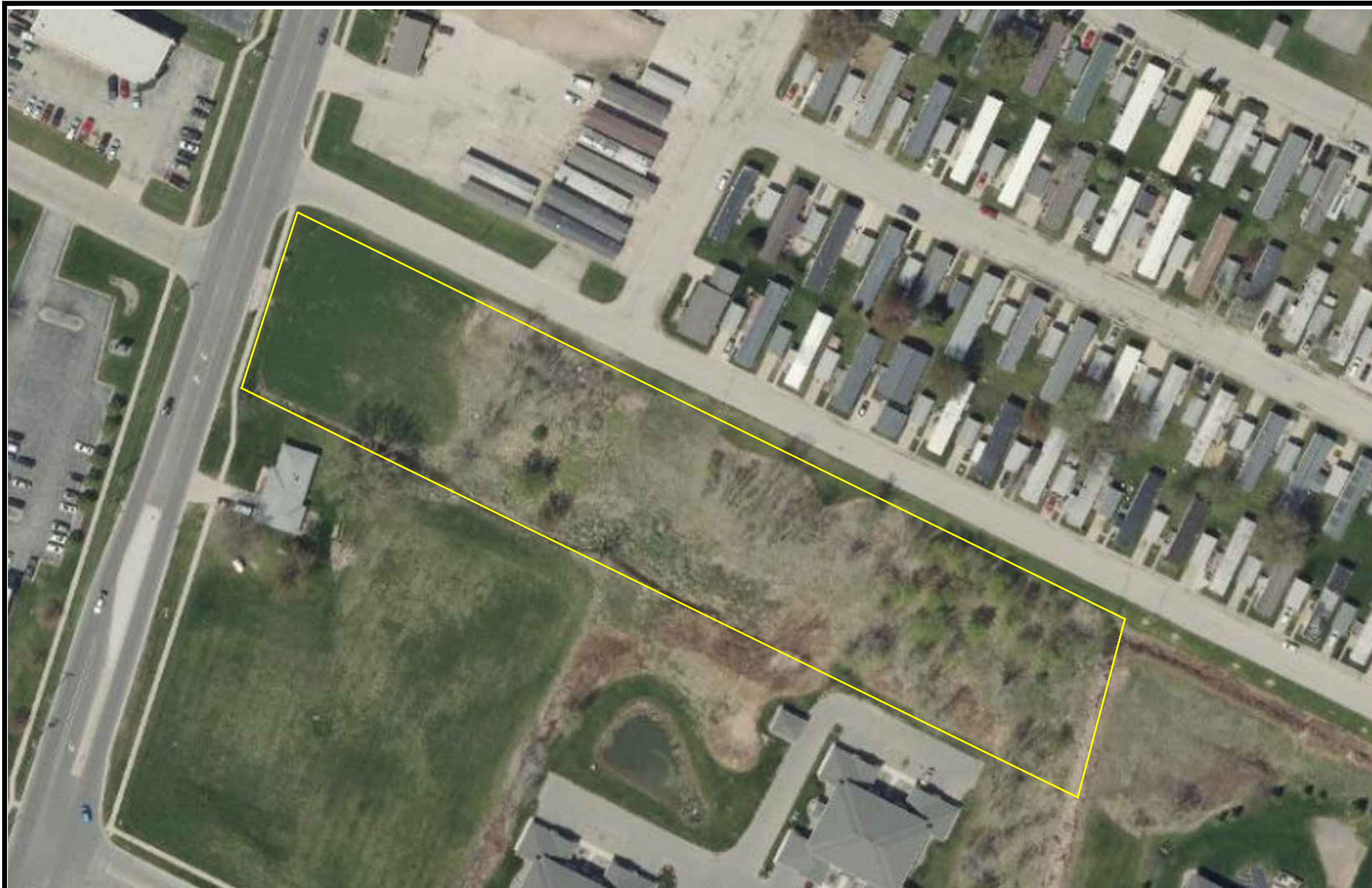

GEORGE & HOLDT- SOIL CONSULTANTS LLC

6350 Nero Lane
Sobieski, WI 54171
(920)822-9918
georgeandholdt.com

DAVID A. GEORGE

AARON HOLDT

2023

PC13E
Village of Bellevue
Brown County

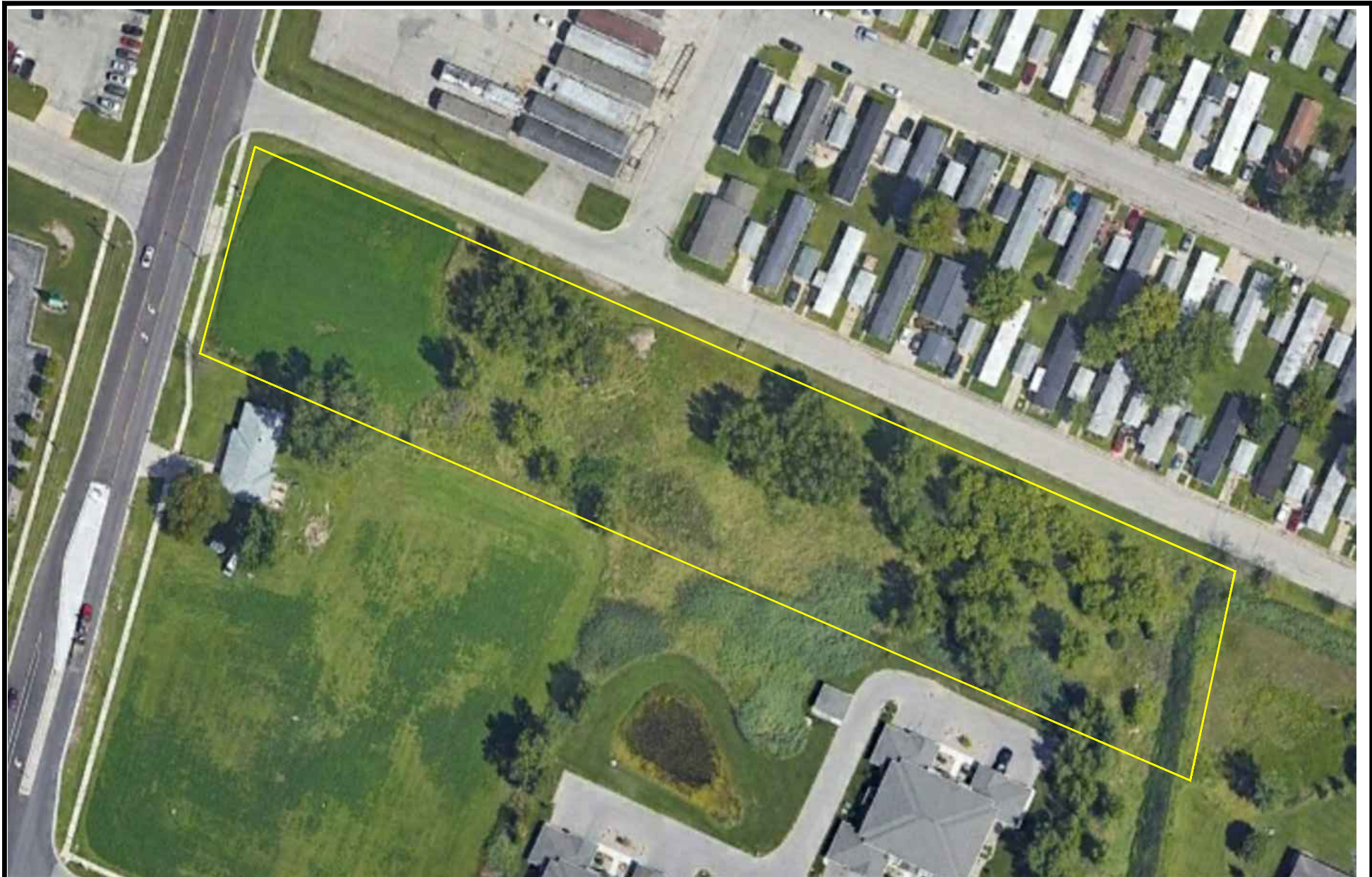

GEORGE & HOLDT- SOIL CONSULTANTS LLC

6350 Nero Lane
Sobieski, WI 54171
(920)822-9918
georgeandholdt.com

DAVID A. GEORGE

AARON HOLDT

2022

PC13E
Village of Bellevue
Brown County

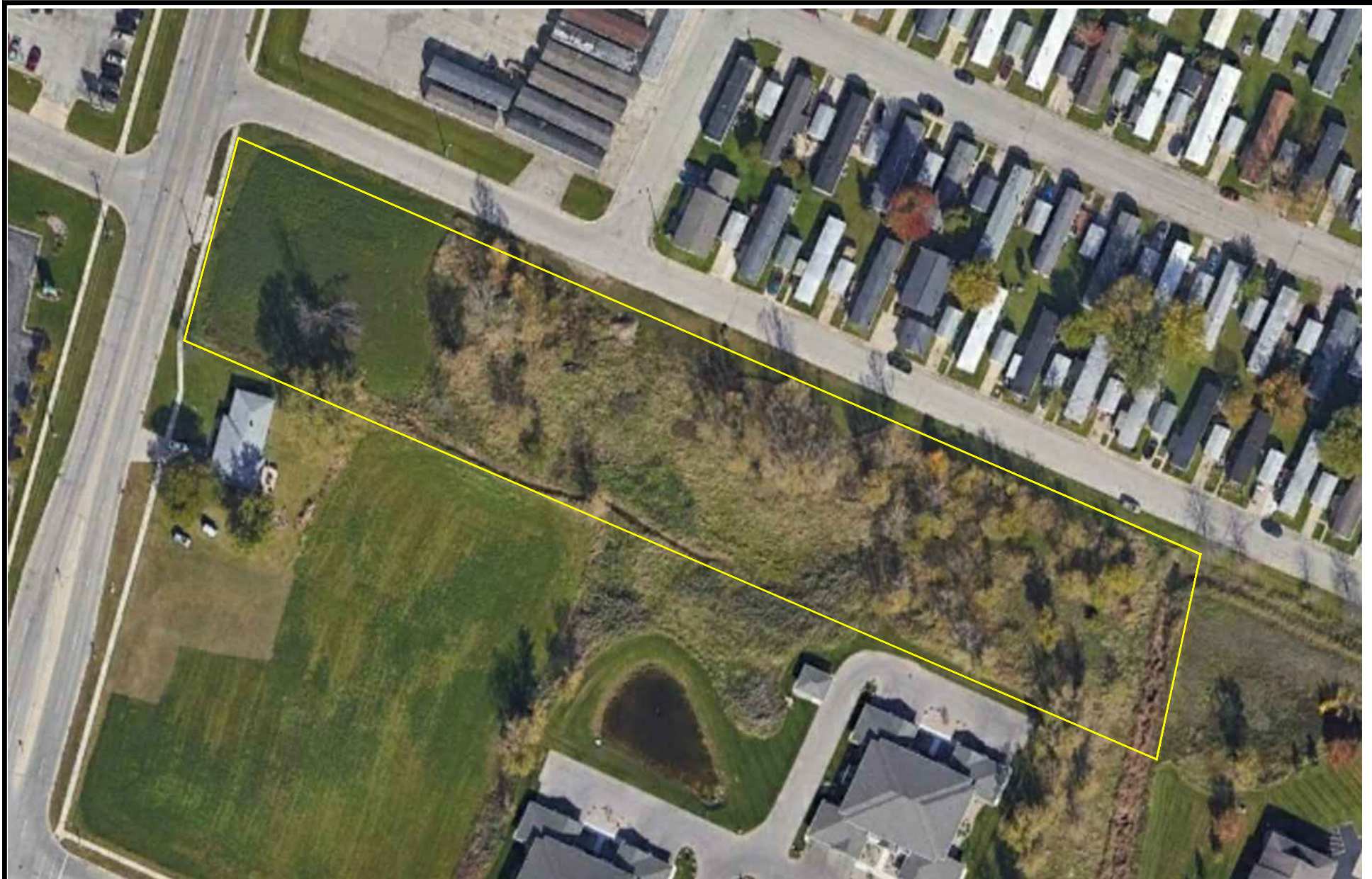

GEORGE & HOLDT- SOIL CONSULTANTS LLC

6350 Nero Lane
Sobieski, WI 54171
(920)822-9918
georgeandholdt.com

DAVID A. GEORGE

AARON HOLDT

2021

PC13E
Village of Bellevue
Brown County



GEORGE & HOLDT- SOIL CONSULTANTS LLC

6350 Nero Lane
Sobieski, WI 54171
(920)822-9918
georgeandholdt.com

DAVID A. GEORGE

AARON HOLDT

2020

PC13E
Village of Bellevue
Brown County

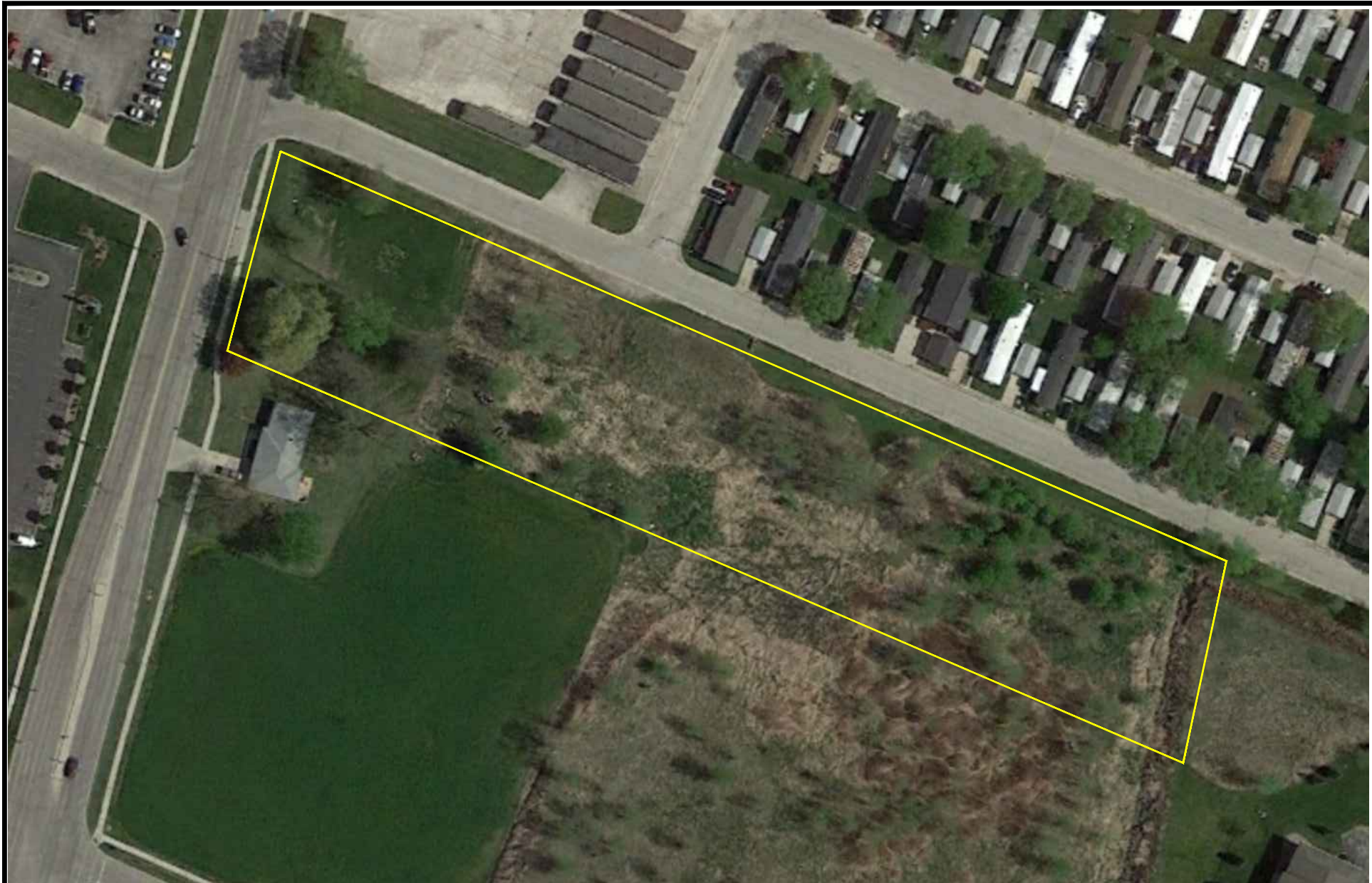

GEORGE & HOLDT- SOIL CONSULTANTS LLC

6350 Nero Lane
Sobieski, WI 54171
(920)822-9918
georgeandholdt.com

DAVID A. GEORGE

AARON HOLDT

2018

PC13E
Village of Bellevue
Brown County



GEORGE & HOLDT- SOIL CONSULTANTS LLC

6350 Nero Lane
Sobieski, WI 54171
(920)822-9918
georgeandholdt.com

DAVID A. GEORGE

AARON HOLDT

2017

PC13E
Village of Bellevue
Brown County



GEORGE & HOLDT- SOIL CONSULTANTS LLC

6350 Nero Lane
Sobieski, WI 54171
(920)822-9918
georgeandholdt.com

DAVID A. GEORGE

AARON HOLDT

2015

PC13E
Village of Bellevue
Brown County



GEORGE & HOLDT- SOIL CONSULTANTS LLC

6350 Nero Lane
Sobieski, WI 54171
(920)822-9918
georgeandholdt.com

DAVID A. GEORGE

AARON HOLDT

2014

PC13E
Village of Bellevue
Brown County



GEORGE & HOLDT- SOIL CONSULTANTS LLC

6350 Nero Lane
Sobieski, WI 54171
(920)822-9918
georgeandholdt.com

DAVID A. GEORGE

AARON HOLDT

2011

PC13E
Village of Bellevue
Brown County



GEORGE & HOLDT- SOIL CONSULTANTS LLC

6350 Nero Lane
Sobieski, WI 54171
(920)822-9918
georgeandholdt.com

DAVID A. GEORGE

AARON HOLDT

2010

PC13E
Village of Bellevue
Brown County



GEORGE & HOLDT- SOIL CONSULTANTS LLC

6350 Nero Lane
Sobieski, WI 54171
(920)822-9918
georgeandholdt.com

DAVID A. GEORGE

AARON HOLDT

2009

PC13E
Village of Bellevue
Brown County



GEORGE & HOLDT- SOIL CONSULTANTS LLC

6350 Nero Lane
Sobieski, WI 54171
(920)822-9918
georgeandholdt.com

DAVID A. GEORGE

AARON HOLDT

2008

PC13E
Village of Bellevue
Brown County



GEORGE & HOLDT- SOIL CONSULTANTS LLC

6350 Nero Lane
Sobieski, WI 54171
(920)822-9918
georgeandholdt.com

DAVID A. GEORGE

AARON HOLDT

2006

PC13E
Village of Bellevue
Brown County



GEORGE & HOLDT- SOIL CONSULTANTS LLC

6350 Nero Lane
Sobieski, WI 54171
(920)822-9918
georgeandholdt.com

DAVID A. GEORGE

AARON HOLDT

2005

PC13E
Village of Bellevue
Brown County



GEORGE & HOLDT- SOIL CONSULTANTS LLC

6350 Nero Lane
Sobieski, WI 54171
(920)822-9918
georgeandholdt.com

DAVID A. GEORGE

AARON HOLDT

2000

PC13E
Village of Bellevue
Brown County

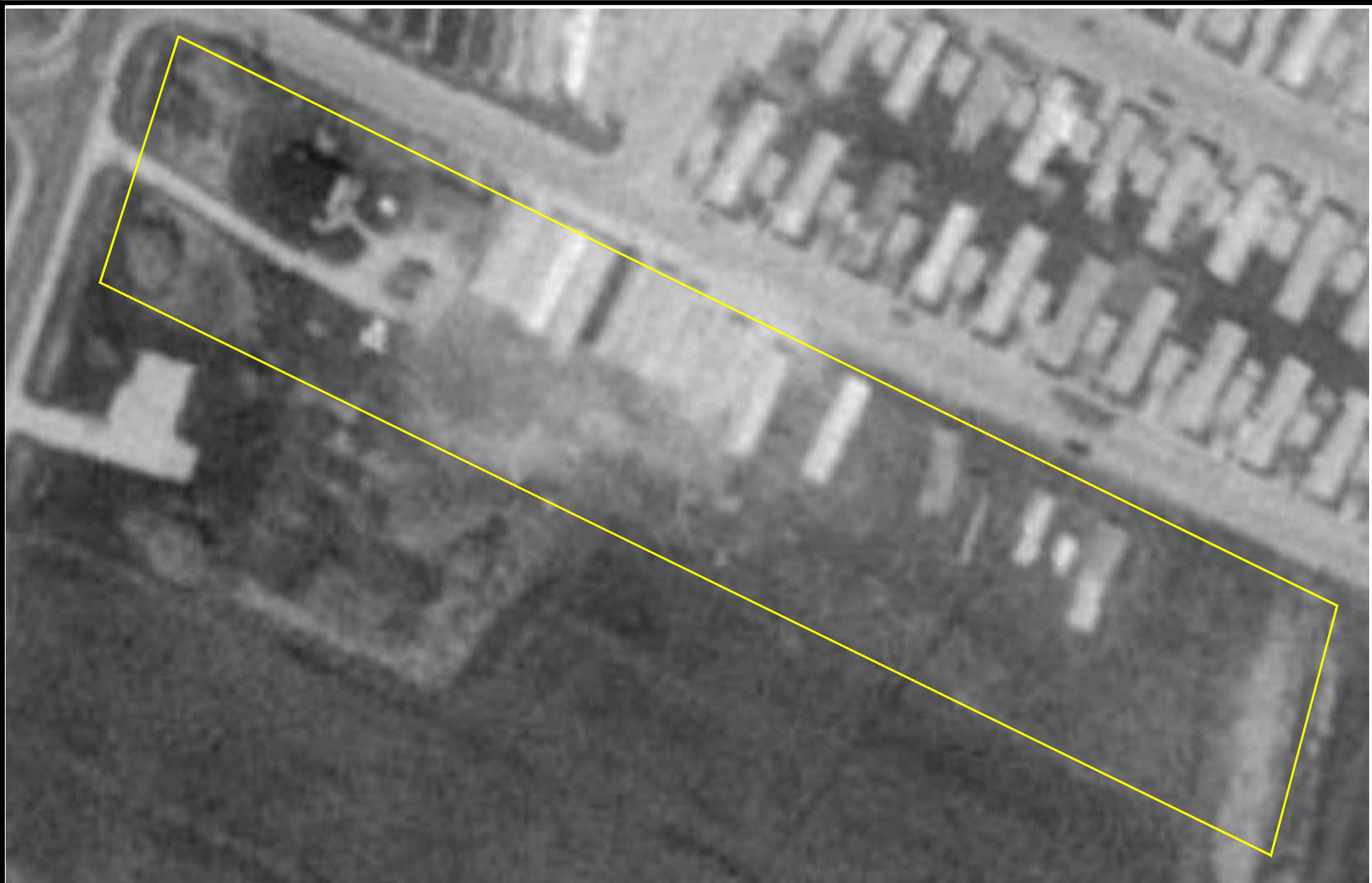

GEORGE & HOLDT- SOIL CONSULTANTS LLC

6350 Nero Lane
Sobieski, WI 54171
(920)822-9918
georgeandholdt.com

DAVID A. GEORGE

AARON HOLDT

1992

PC13E
Village of Bellevue
Brown County



GEORGE & HOLDT- SOIL CONSULTANTS LLC

6350 Nero Lane
Sobieski, WI 54171
(920)822-9918
georgeandholdt.com

DAVID A. GEORGE

AARON HOLDT

1978

PC13E
Village of Bellevue
Brown County



GEORGE & HOLDT- SOIL CONSULTANTS LLC

6350 Nero Lane
Sobieski, WI 54171
(920)822-9918
georgeandholdt.com

DAVID A. GEORGE

AARON HOLDT

1967

PC13E
Village of Bellevue
Brown County

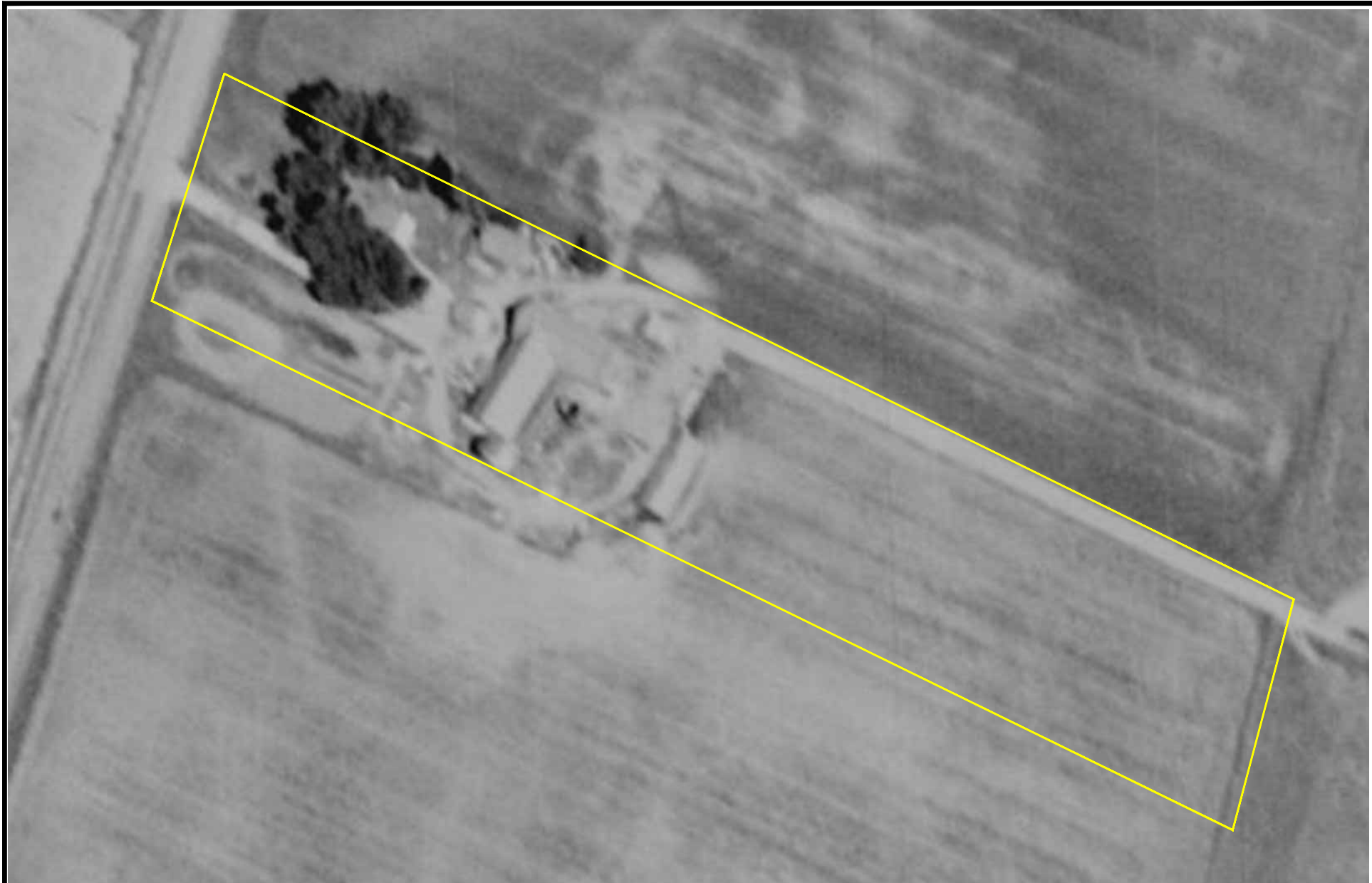

GEORGE & HOLDT- SOIL CONSULTANTS LLC

6350 Nero Lane
Sobieski, WI 54171
(920)822-9918
georgeandholdt.com

DAVID A. GEORGE

AARON HOLDT

1960

PC13E
Village of Bellevue
Brown County

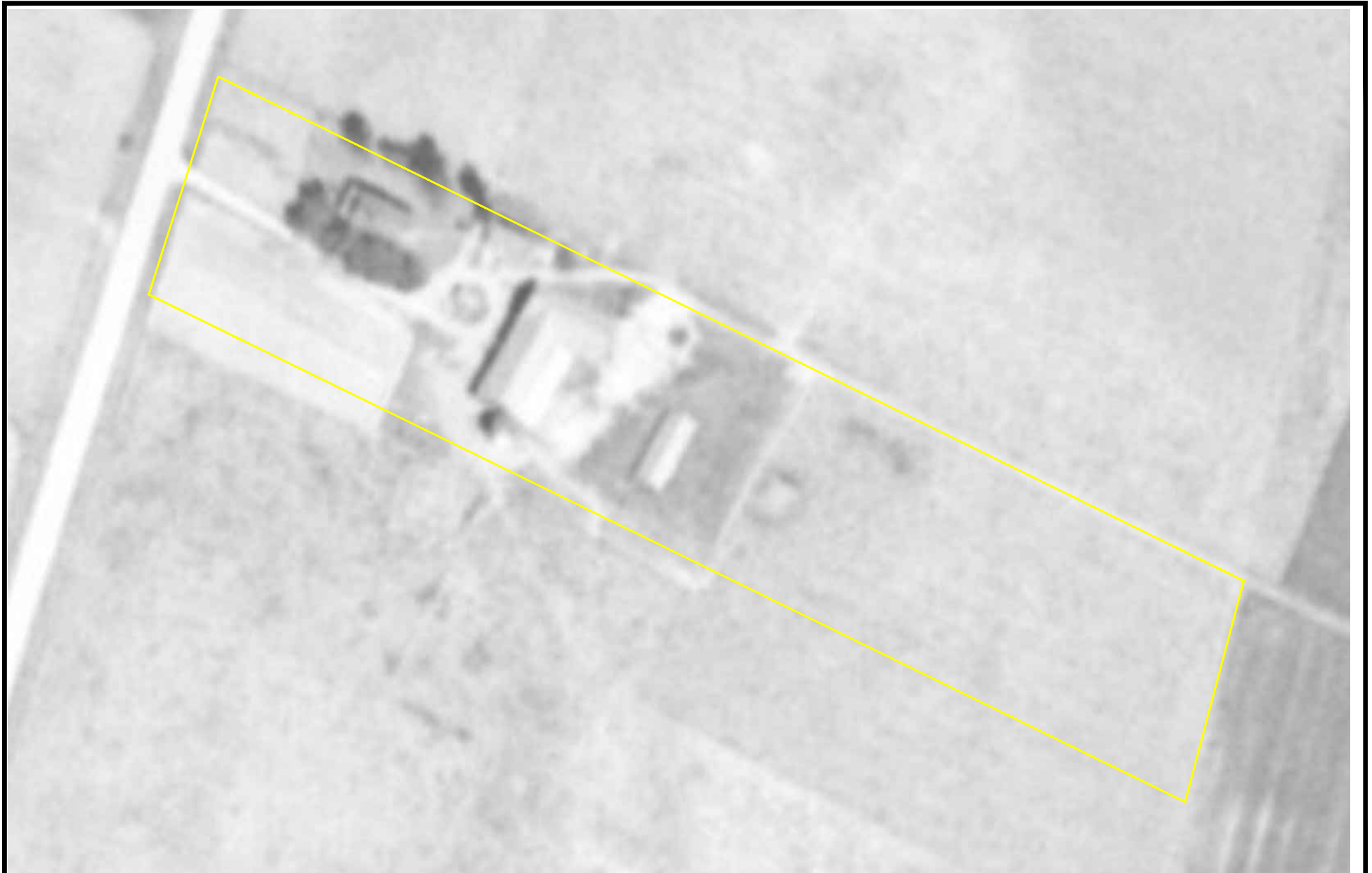

GEORGE & HOLDT- SOIL CONSULTANTS LLC

6350 Nero Lane
Sobieski, WI 54171
(920)822-9918
georgeandholdt.com

DAVID A. GEORGE

AARON HOLDT

1938

PC13E
Village of Bellevue
Brown County

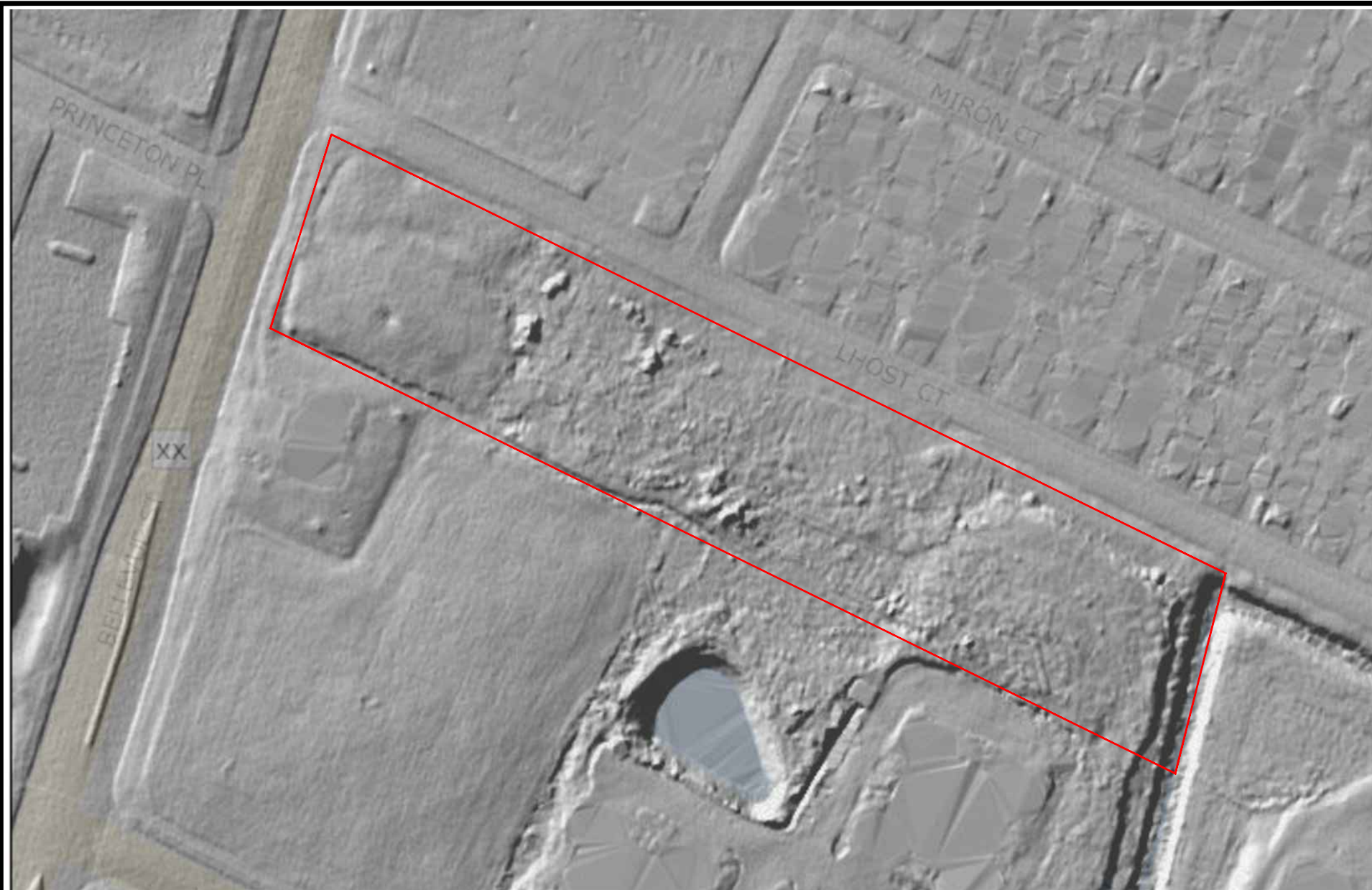

GEORGE & HOLDT- SOIL CONSULTANTS LLC

6350 Nero Lane
Sobieski, WI 54171
(920)822-9918
georgeandholdt.com

DAVID A. GEORGE

AARON HOLDT

Hillshade Map

PC13E
Village of Bellevue
Brown County

State of Wisconsin
DEPARTMENT OF NATURAL RESOURCES
1027 W St Paul Ave
Milwaukee WI, WI, 53233

Tony Evers, Governor
Adam N. Payne, Secretary
Telephone 608-266-2621
Toll Free 1-888-936-7463
TTY Access via relay - 711



March 22, 2024

Aaron Holdt
George & Holdt Soil Consultants
6350 Nero Lane
Sobieski, WI 54171

Subject: 2024 Assured Wetland Delineator Confirmation

Dear Mr. Holdt:

This letter provides Wisconsin Department of Natural Resources (WDNR) confirmation for the wetland delineations you conduct during the 2024 growing season. You and your clients will not need to wait for the WDNR to review your wetland delineations before moving forward with project planning. This will help expedite the review process for WDNR's wetland regulatory program. Your name and contact information will continue to be listed on our website at: <http://dnr.wi.gov/topic/wetlands/assurance.html>.

In the instance where a municipality may require a letter of confirmation for your work prior to moving forward in the local regulatory process, this letter shall serve as that confirmation. Although your wetland delineations do not require WDNR field review, inclusion of a Wetland Delineation Report is required for projects needing State authorized wetland, waterway and/or storm water permit approvals.

To comply with Chapter 23.321, State Statutes, please supply the department with a polygon shapefile of the wetland boundaries delineated within the project area. Please do not include data such as parcel boundaries, project limits, wetland graphic representation symbols, etc. If internal upland polygons are found within a wetland polygon, then please label as UPLAND. The shapefile should utilize a State Plane Projection and be overlain onto recent aerial photography. If a different projection system is used, please indicate in which system the data are projected. In the correspondence sent with the shapefile, please supply a brief description of each wetland's plant community (eg: wet meadow, floodplain forest, etc.). Please send these data to Calvin Lawrence (608-266-0756 or email at calvin.lawrence@wisconsin.gov).

If you or any client has a question regarding your status in the Wetland Delineation Professional Assurance Program, contact me by email at kara.brooks@wisconsin.gov or phone at 414-308-6780. Thank you for all your hard work and best wishes for the upcoming field season.

Sincerely,

A handwritten signature in black ink, appearing to read 'Kara Brooks'.

Kara Brooks
Wetland Identification Coordinator
Bureau of Watershed Management