

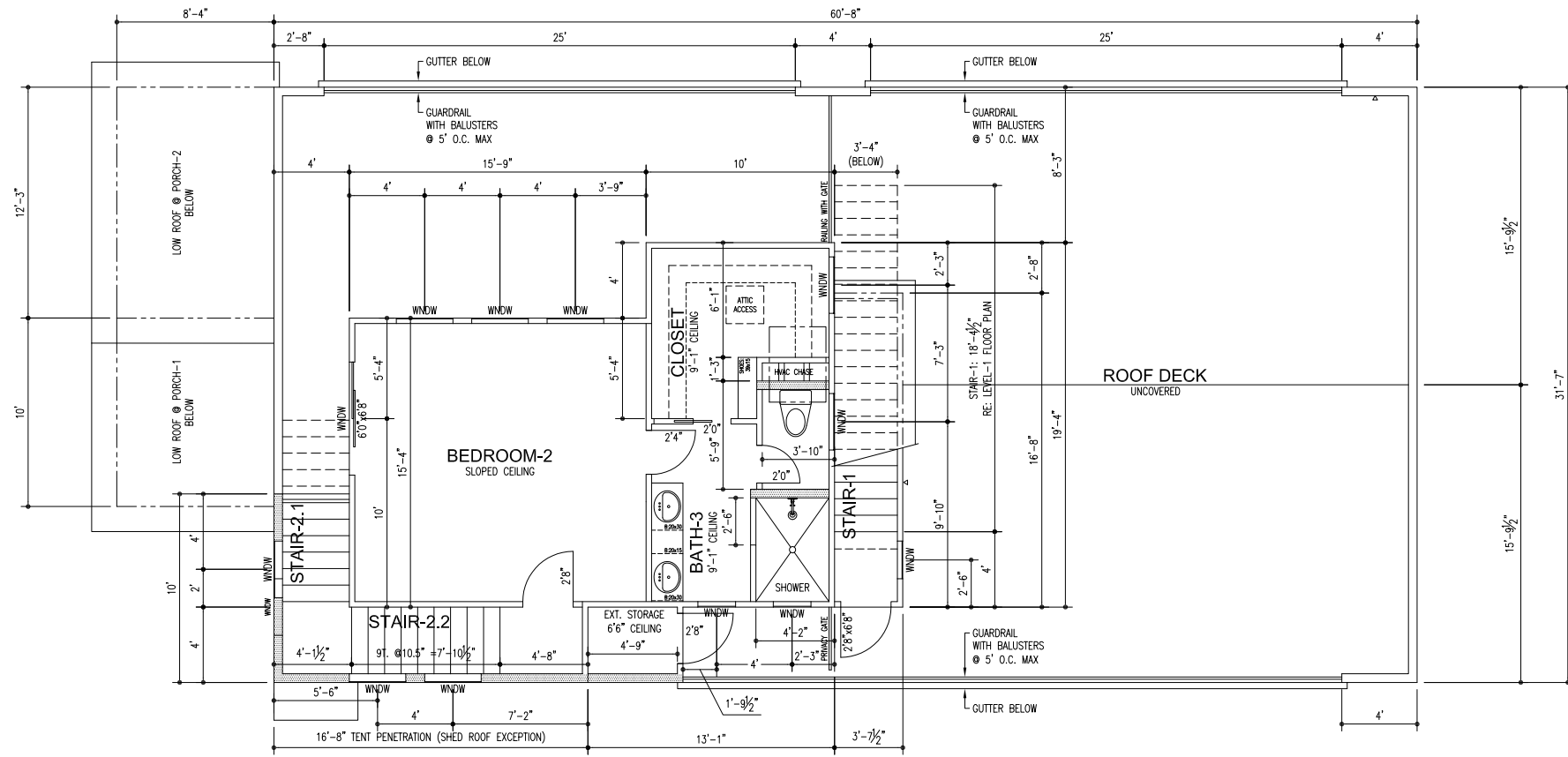

19 SEP 12
ISSUED FOR
REGULATORY APPROVAL



FLOOR PLAN: LEVEL-2
FULL-SCALE (22x34): 1/4" = 1'
HALF-SCALE (11x17): 1/8" = 1'



2

REVISION	DESCRIPTION

The Texas Board of Architectural Examiners, P.O. Box 12337, Austin, Texas 78711-2337 or 333 Guadalupe, Suite 2-350, Austin, Texas 78701-3942, (512) 305-9000, has jurisdiction over individuals licensed under the Architects' Registration Law, Texas Civil Statutes, Article 249a.

This file is an instrument of service and is to be used solely for the purposes stipulated under separate executed contracts with the Architect. This document is copyrighted and is not to be used, duplicated or otherwise modified except with express permission of the Architect.



2426 WEBBERVILLE RD
NEW CONSTRUCTION
SINGLE-FAMILY PROJECT

© EAST SIDE MOD DESIGN
PHONE: 512-947-7754
EMAIL: ROB@PBATX.COM

OWNER INFO:

PATRICK RILEY
2426 WEBBERVILLE RD
AUSTIN, TX
78702

DATE:	12 DEC 2012
PROJECT:	2426 WEBBERVILLE RD
SCALE:	AS NOTED
DESIGN:	RJD
CHECKED:	RJD
DRAWN:	RJD
APPROVED:	RJD
SHEET:	

A-2.2