

- LEGEND:**
- Aerial Easement
 - Building Line
 - Building
 - Easement
 - FND - FOUND
 - HOUSTON LIGHTING & POWER
 - IR - IRON ROD
 - C.R. - CAPPED IRON ROD
 - TEXAS SURVEYING
 - H.C.P. - HARRIS COUNTY DEED RECORDS
 - H.C.R. - HARRIS COUNTY DEED RECORDS
 - P.O.B. - POINT OF BEGINNING
 - P.O.C. - POINT OF COMMENCING
 - ROW - RIGHT-OF-WAY
 - 50.0 FT. - SQUARE FEET
 - UTILITY EASEMENT
 - BURIED UTILITY
 - CHAIN LINK FENCE
 - CONCRETE
 - COVERED CONCRETE
 - OVERHEAD ELECTRIC LINES
 - WROUGHT IRON FENCE
 - GUY WIRE
 - CATCH BASIN
 - ELECTRIC BOX
 - ELECTRIC MH
 - FINE HYDRANT
 - FLAG POLE
 - GAS METER
 - GAS VALVE
 - LIGHT POLE
 - MANHOLE
 - MONITORING WELL
 - PILING MARKER
 - SERVICE POLE
 - SANITARY MANHOLE
 - TELEPHONE
 - TELEPHONE PEDestal
 - TRAFFIC SIGNAL BOX
 - UNDERGROUND CABLE MARKER
 - WATER WELL
 - WATER METER
 - WATER VALVE
 - BENCHMARK

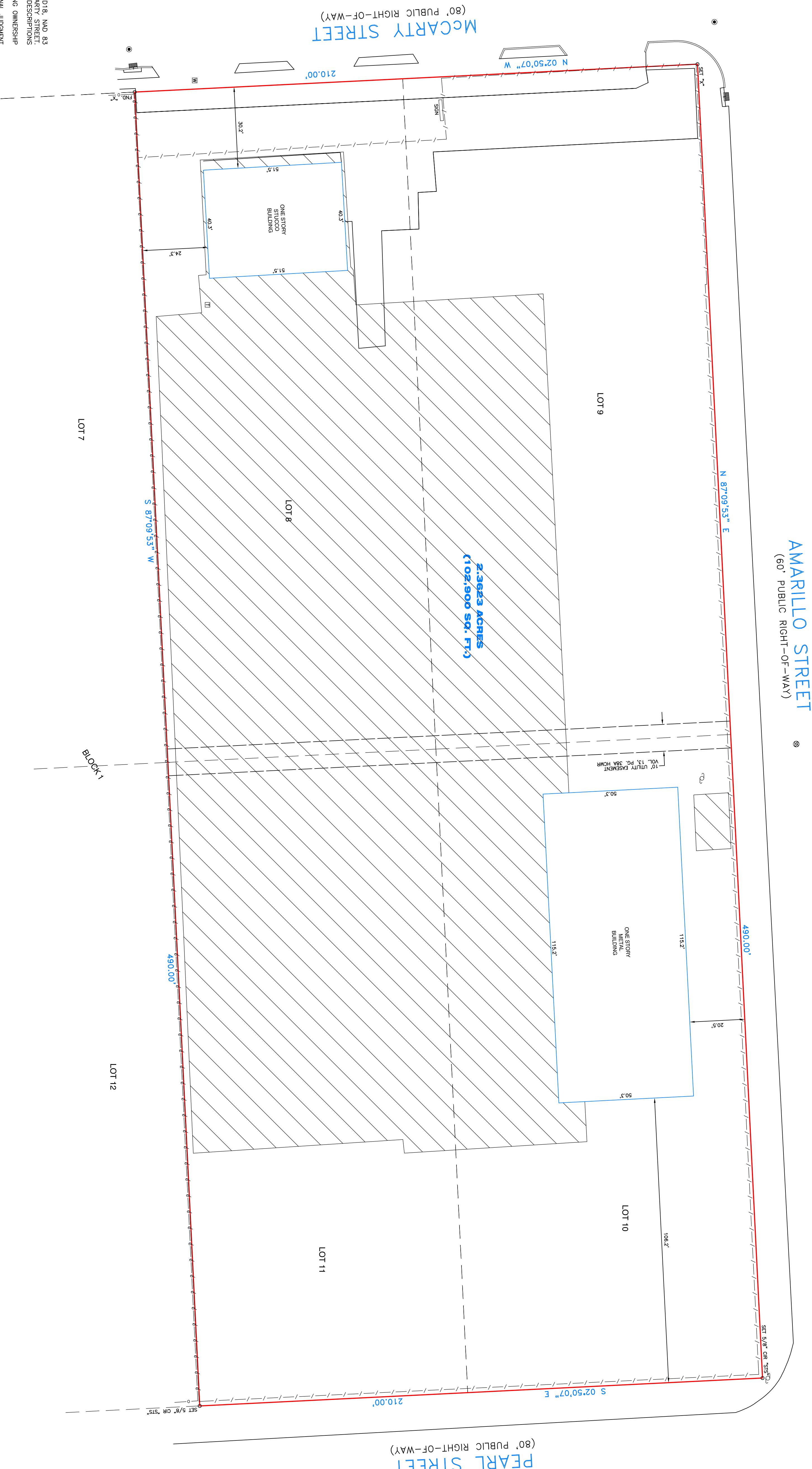

NOTES:

1. THIS BASIS IS G.P.S. OBSERVATION TEXAS SOUTH CENTRAL, GEOD18, NAD 83 WITH A BEARING OF N 02°50'07\"/>

FLOOD NOTE:

PROPERTY LIES WITHIN FLOOD ZONE "X" ACCORDING TO FIRM MAP NO. 4801C 0604A. DATE: 01-06-2017. BY GRABBERE PLOTTING. ONLY. WE DO NOT ASSUME RESPONSIBILITY FOR EXACT DETERMINATION. BEFORE ANY DEVELOPMENT, PLANNING, DESIGN, OR CONSTRUCTION IS STARTED, THE COMMUNITY, CITY AND COUNTY FLOODING MAPS SHALL BE REVIEWED TO DETERMINE THE EXACT FLOOD PLAIN AND FLOODING AREAS THAT SHALL BE AFFECTED BY DEVELOPMENT.

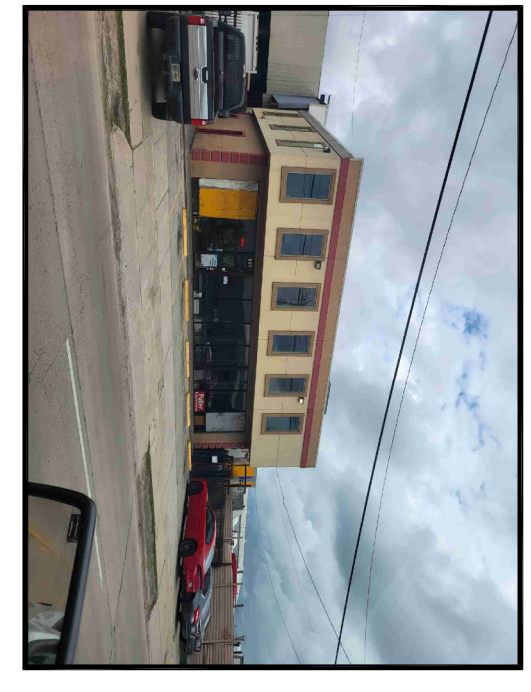

SITE PHOTOGRAPH

SURVEYORS CERTIFICATION:

PROPERTY SUBJECT TO ALL ORDINANCES AND SUBMISSION COMMENTS, CONDITIONS AND RESTRICTIONS. I, THE SURVEYOR, HAVE MADE ON THE GROUND AND COMPLETED ON THE GROUND A SURVEY OF THE PROPERTY SHOWN ON THIS SURVEY. I HAVE FOUND NO DISCREPANCIES OR DISCREPANCIES IN THE INFORMATION PROVIDED TO ME BY THE CLIENT. I HAVE FOUND NO DISCREPANCIES OR DISCREPANCIES IN THE INFORMATION PROVIDED TO ME BY THE CLIENT. I HAVE FOUND NO DISCREPANCIES OR DISCREPANCIES IN THE INFORMATION PROVIDED TO ME BY THE CLIENT.

FRED W. LAWTON
 REGISTERED PROFESSIONAL LAND SURVEYOR NO. 2321
 HOUSTON, TEXAS

SURVEY OF

LOTS 8, 9, 10 & 11, IN BLOCK 1 OF HARBORVILLE SECTION 2, AN ADDITION IN HARRIS COUNTY, TEXAS, ACCORDING TO THE MAP OR PLAT THEREOF RECORDED IN VOLUME 13, PAGE 38A OF THE MAP RECORD OF HARRIS COUNTY, TEXAS.

ADDRESS: 607 MCCARTHY STREET
 HOUSTON, TEXAS 77029

JOB NO: 1474-24
 DATE: 09-05-24

SCALE: 1" = 20'
 SHEET 1 OF 1

SOUTH TEXAS SURVEYING ASSOCIATES, INC.
 11281 Richmond Ave., Bldg J, Suite 101, Houston, Texas 77082
 281-556-6918 FAX 281-556-9331
 Print Number: 10045400