

Huffman Mill Property

537 Huffman Mill Road , Burlington NC 27215



ARDOR COMMERCIAL
ADVISORS, LLC

THE SPACE

Location	537 Huffman Mill Road, Burlington , NC, 27215
COUNTY	Alamance
APN	113259
Cross Street	Forrestdale
Traffic Count	31,000

HIGHLIGHTS

- High Traffic Exposure: Over 31,000 vehicles pass by daily, ensuring maximum visibility and customer access.
- Prime Location: Situated across from a national chain hotel, and located between two major retail centers.
- Ideal for National Tenants: The location's prominence makes it highly suitable for national brands seeking high visibility.
- Tenant Improvement (TI) Available: Financial assistance for customization and improvements is available to suit tenant-specific needs.



POPULATION

1.00 MILE	3.00 MILE	5.00 MILE
6,259	43,771	91,506



AVERAGE HOUSEHOLD INCOME

1.00 MILE	3.00 MILE	5.00 MILE
\$85,292	\$89,493	\$78,623



NUMBER OF HOUSEHOLDS

1.00 MILE	3.00 MILE	5.00 MILE
3,044	17,258	35,866

PROPERTY FEATURES	
BUILDING SF	5,313
LAND SF	33,106
LAND ACRES	0.76
YEAR BUILT	1973
ZONING TYPE	B2
BUILDING CLASS	B
TOPOGRAPHY	Flat
LOCATION CLASS	B
NUMBER OF STORIES	2
NUMBER OF BUILDINGS	1
NUMBER OF PARKING SPACES	27
PARKING RATIO	5.08/1000
NUMBER OF PADS	1
NUMBER OF INGRESSES	1
NUMBER OF EGRESSES	1

Prime Location

- Situated in the bustling heart of the Burlington Metropolitan Statistical Area (MSA), this property stands out as a beacon of commercial potential. Burlington, lauded by the Milken Institute as one of the country's top-performing small cities, offers a thriving environment for businesses. This recognition is bolstered by the city's recent accolade in Site Selection Magazine's 2023 Governor's Cup report, naming the Burlington MSA as one of the top ten metro areas in the nation for new project announcements. This vibrant and business-friendly city is the perfect backdrop for companies looking to capitalize on a growing market.
- The property at 537 Huffman Mill Road boasts an impressive footprint of just over 2,740 square feet. Spread over two stories, it offers a total of 5,313 square feet of versatile space, accommodating a range of business needs. The architectural design and layout of the building provide the flexibility to customize the space, ensuring that it can be tailored to the specific requirements of the tenant.
- Understanding the unique needs of national tenants, the owner is prepared to offer Tenant Improvements (TI) for qualified tenants. This commitment to customization allows businesses to shape the space to their exact specifications, creating an environment that reflects their brand and operational needs. It's an opportunity to build a bespoke commercial space in a location with proven business growth potential.
- The City of Burlington and the broader MSA have shown a consistent trend of economic growth and development, making this location particularly attractive for businesses aiming to tap into a dynamic market. The area's recognition for its economic performance and project development underscores the strategic advantage of setting up operations at 537 Huffman Mill Road.

Locator Map



Regional Map

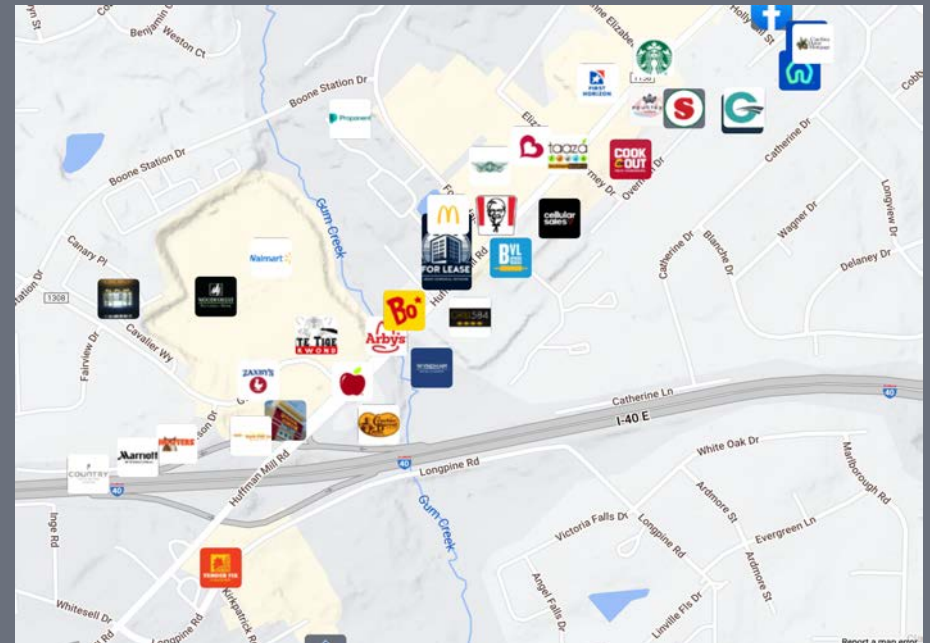

- Ardor Commercial Advisors invites national tenants to seize this remarkable opportunity. The combination of a prime location, flexible space, commitment to tenant-specific improvements, and the thriving economic environment of Burlington makes 537 Huffman Mill Road an ideal choice for businesses poised for growth and success. This property isn't just a space; it's a launchpad for commercial triumph in one of the nation's most promising small cities.

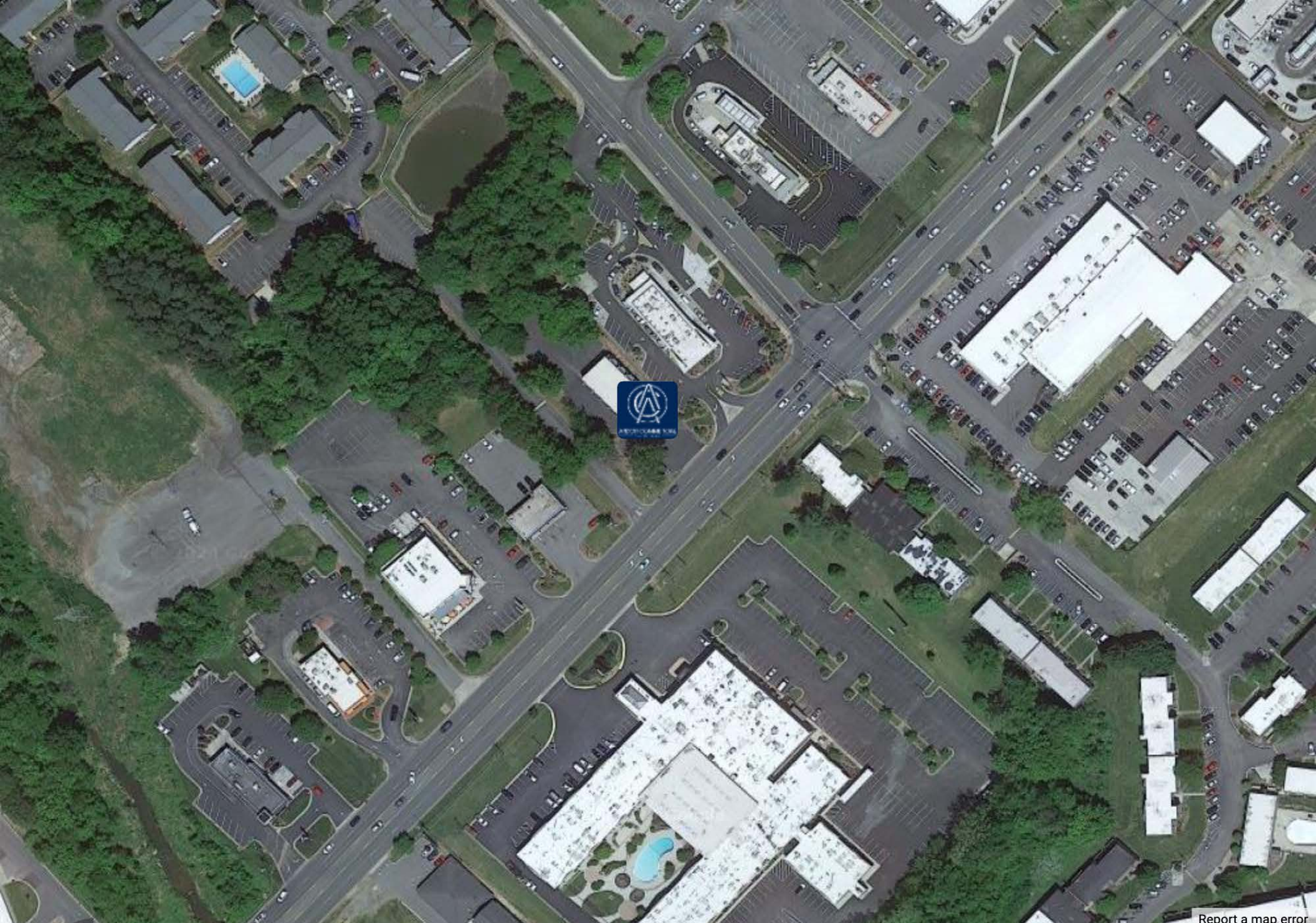

[Report a map error](#)

537 HUFFMAN MILL RD, Burlington, NC, 27215

BURLINGTON



LEGEND
 Unimproved Right
 Existing Iron Pipe
 New Iron Pipe
 X
 •
 O

GRID NORTH NAD83 (2011)

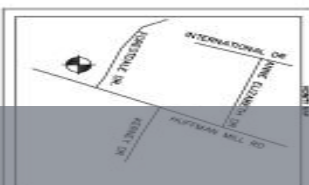

- NOTES: A) NO TILE SEARCH WAS PERFORMED BY THIS FIRM DURING THE COURSE OF THIS SURVEY.
 B) THE PROPERTY SHOWN HEREIN IS SUBJECT TO ALL EASEMENTS OF RECORD AFFECTING SAME.
 C) THIS FIRM MAKES NO GUARANTEE AS TO THE EXISTENCE OR LOCATION OF ANY UNDERGROUND UTILITIES OR APPROPRIATIONS ON OR ACROSS THIS PROPERTY. ANY UNDERGROUND UTILITIES OR APPROPRIATIONS SHOWN HEREIN HAVE BEEN LOCATED FROM VISIBLE EVIDENCE AND AVAILABLE INFORMATION.
 D) NO NORTH CAROLINA GEODETIC CONTROL MONUMENTS WERE FOUND WITHIN 200 FEET OF THIS PROPERTY.
 E) NO INTERNAL INSPECTION OF THIS PROPERTY WAS MADE BY THIS FIRM DURING THE COURSE OF THIS SURVEY.

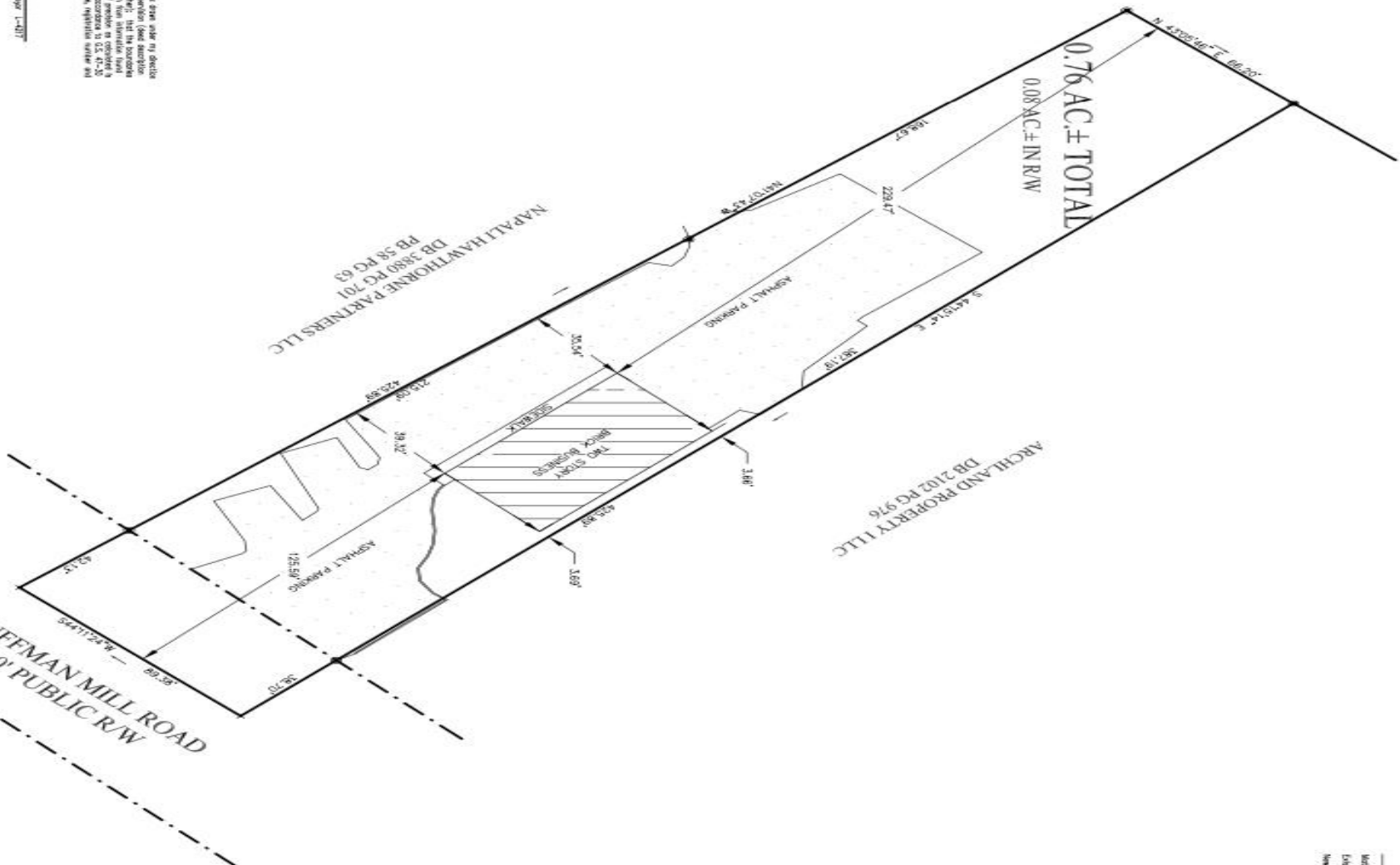

PROPERTY OF
LEOHAT LLC
 BOONE STATION TOWNSHIP
 ALAMANCE COUNTY, NORTH CAROLINA
 GRAPHIC SCALE
 1 inch = 30 ft.
 (IN FEET)
 0 10 20 30 40 50

CAROLINA CORNERSTONE

SURVEYING, INC.

3028-D ROCK HILL ROAD
 BURLINGTON, NORTH CAROLINA
 (336) 223-0166 (336) 315-5559

BUSINESS LLC: C-4662 WWW.CAROLINACORNERSTONE.COM

SCALE: 1" = 30'

DATE: 12/15/14

SURVEY BY: JHL

DWG BY: JHL

APPD BY: JHL

PARCEL ID: 113259

FILE: 211006

Survey

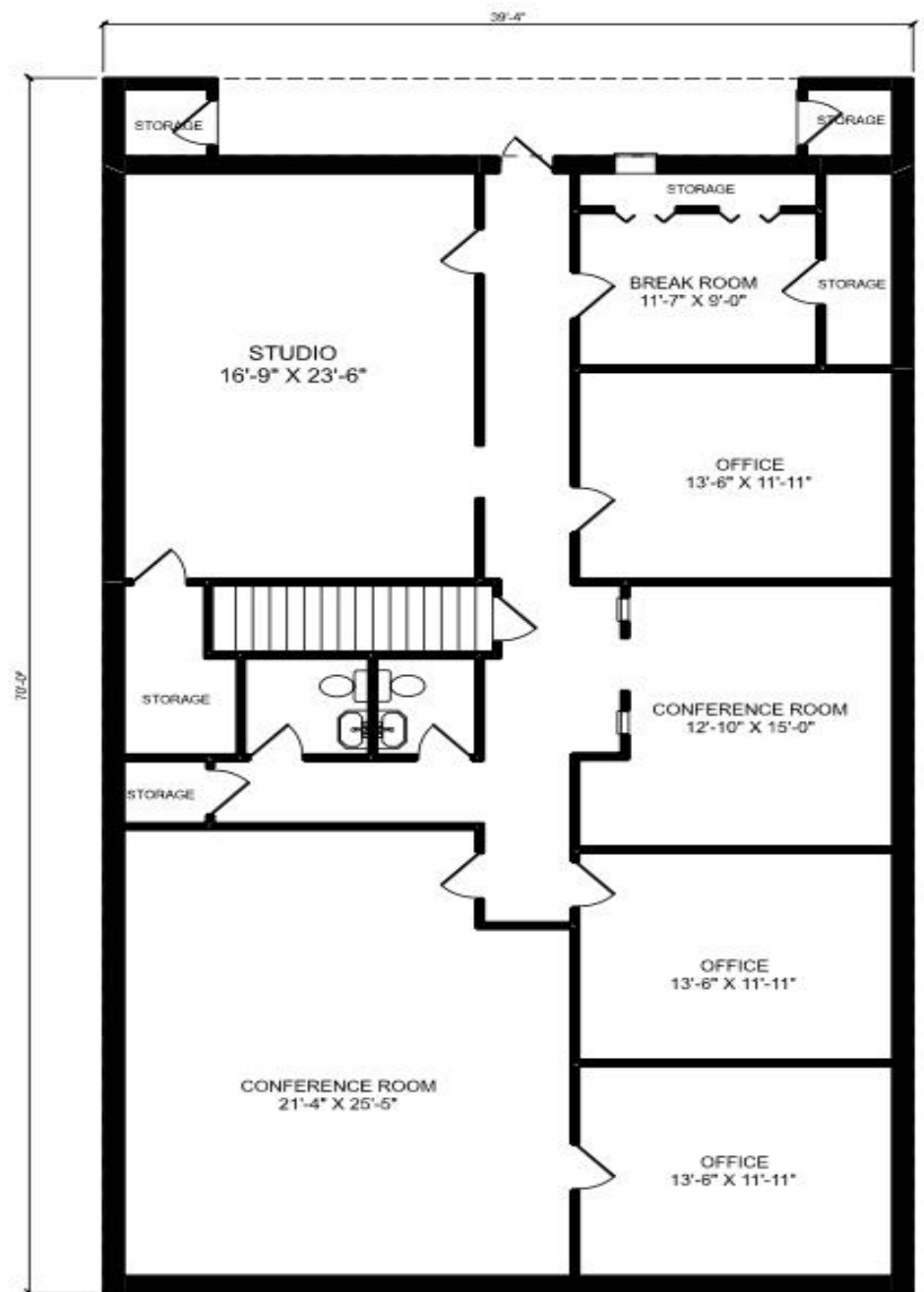
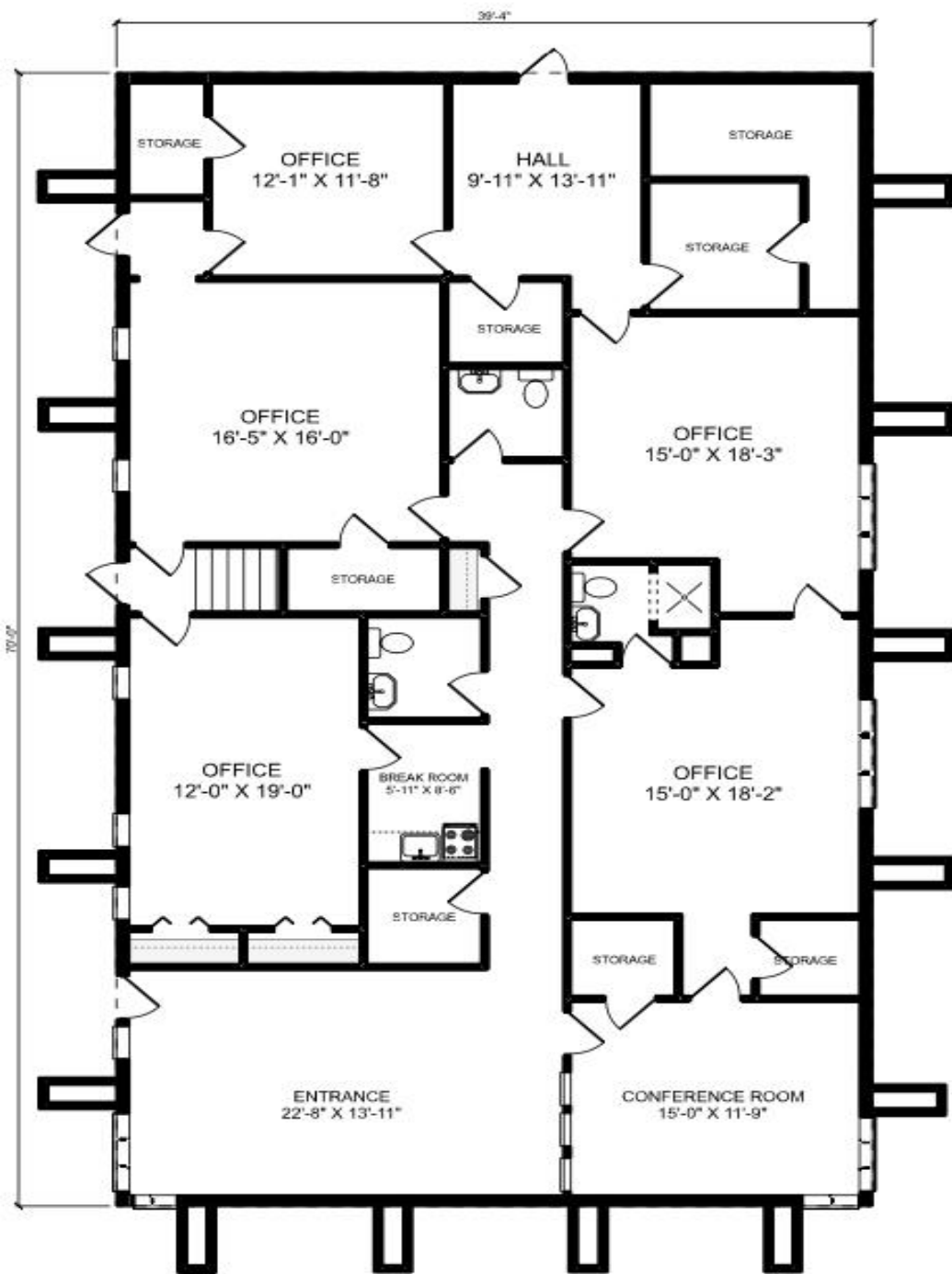

Floor Plan with Measurements

2ND FLOOR

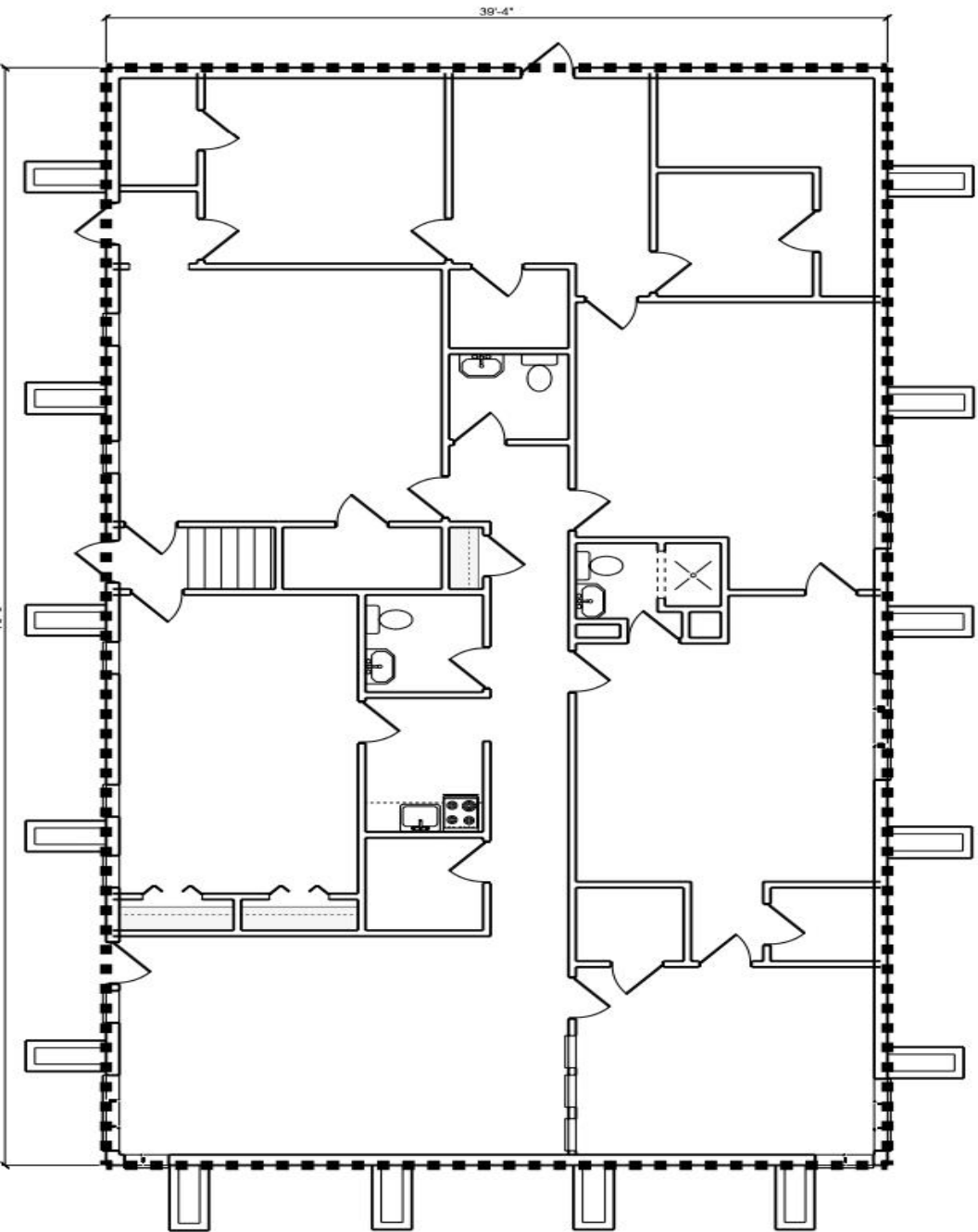

1ST FLOOR

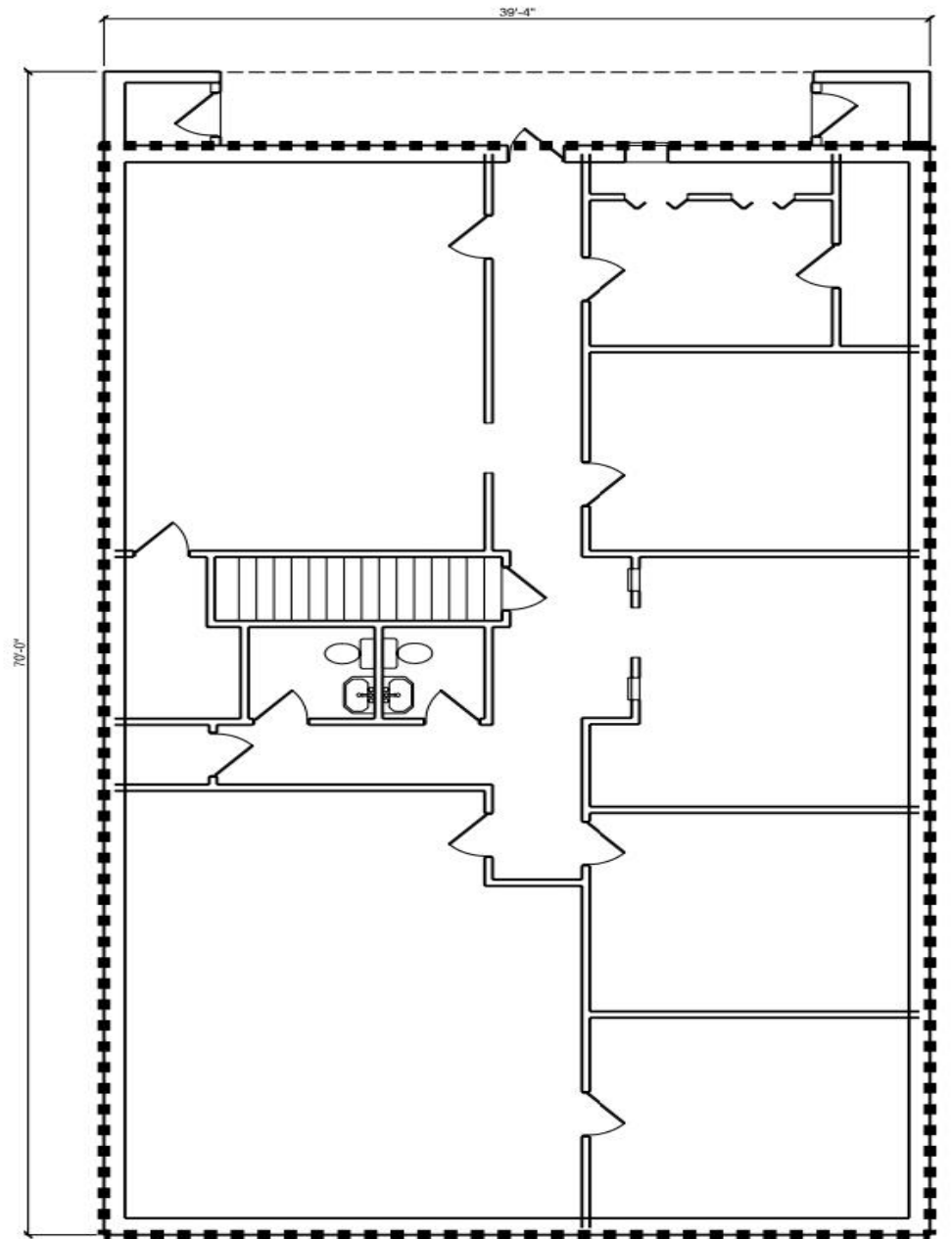

2ND FLOOR

HEATED LIVING SPACE
 1ST FLOOR - 2740 sqft
 2ND FLOOR - 2573 sqft
 TOTAL HEATED - 5313 sqft
 storage - 50 sqft unheated

All measurements are rounded to the nearest inch. This floorplan is intended for marketing brochures, room dimensions and door/window placement are for representation only.

537 HUFFMAN MILL ROAD Building



537 Huffman Mill



537 Huffman Mill



537 Huffman Mill



537 Huffman Mill

POPULATION	1 MILE	3 MILE	5 MILE
2000 Population	4,139	28,824	64,082
2010 Population	5,432	35,045	75,555
2023 Population	6,259	43,771	91,506
2028 Population	6,329	44,153	93,038
2023-2028: Population: Growth Rate	1.10 %	0.85 %	1.65 %
2023 HOUSEHOLD INCOME	1 MILE	3 MILE	5 MILE
less than \$15,000	152	1,151	3,503
\$15,000-\$24,999	116	1,086	2,818
\$25,000-\$34,999	317	1,561	4,400
\$35,000-\$49,999	419	2,144	4,039
\$50,000-\$74,999	744	3,454	6,985
\$75,000-\$99,999	388	2,389	5,000
\$100,000-\$149,999	643	3,479	6,082
\$150,000-\$199,999	168	1,184	1,828
\$200,000 or greater	98	811	1,211
Median HH Income	\$64,983	\$67,621	\$58,932
Average HH Income	\$85,292	\$89,493	\$78,623

HOUSEHOLDS	1 MILE	3 MILE	5 MILE
2000 Total Housing	1,908	12,173	27,331
2010 Total Households	2,573	14,289	30,252
2023 Total Households	3,044	17,258	35,866
2028 Total Households	3,098	17,472	36,626
2023 Average Household Size	2.03	2.30	2.40
2000 Owner Occupied Housing	1,123	7,530	16,042
2000 Renter Occupied Housing	647	3,820	9,395
2023 Owner Occupied Housing	1,892	10,645	21,824
2023 Renter Occupied Housing	1,152	6,613	14,042
2023 Vacant Housing	215	1,326	2,908
2023 Total Housing	3,259	18,584	38,774
2028 Owner Occupied Housing	1,939	10,972	22,632
2028 Renter Occupied Housing	1,159	6,499	13,994
2028 Vacant Housing	198	1,278	2,766
2028 Total Housing	3,296	18,750	39,392
2023-2028: Households: Growth Rate	1.75 %	1.25 %	2.10 %

Source: esri

2023 POPULATION BY AGE	1 MILE	3 MILE	5 MILE
2023 Population Age 30-34	468	2,703	6,002
2023 Population Age 35-39	392	2,401	5,587
2023 Population Age 40-44	388	2,360	5,559
2023 Population Age 45-49	361	2,248	5,097
2023 Population Age 50-54	355	2,379	5,330
2023 Population Age 55-59	390	2,436	5,244
2023 Population Age 60-64	418	2,600	5,357
2023 Population Age 65-69	421	2,549	5,056
2023 Population Age 70-74	409	2,326	4,564
2023 Population Age 75-79	302	1,762	3,302
2023 Population Age 80-84	205	1,323	2,241
2023 Population Age 85+	261	1,570	2,422
2023 Population Age 18+	5,146	36,221	73,094
2023 Median Age	45	39	39

2023 INCOME BY AGE	1 MILE	3 MILE	5 MILE
Median Household Income 25-34	\$60,230	\$66,220	\$58,955
Average Household Income 25-34	\$75,225	\$82,794	\$73,447
Median Household Income 35-44	\$72,890	\$80,155	\$71,279
Average Household Income 35-44	\$93,067	\$100,061	\$89,216
Median Household Income 45-54	\$90,445	\$89,623	\$74,707
Average Household Income 45-54	\$106,450	\$109,735	\$93,684
Median Household Income 55-64	\$80,239	\$81,057	\$64,613
Average Household Income 55-64	\$100,824	\$102,963	\$86,121
Median Household Income 65-74	\$67,125	\$67,516	\$55,743
Average Household Income 65-74	\$86,498	\$89,329	\$75,405
Average Household Income 75+	\$62,516	\$69,703	\$61,879

2028 POPULATION BY AGE	1 MILE	3 MILE	5 MILE
2028 Population Age 30-34	348	2,509	5,601
2028 Population Age 35-39	471	2,786	6,178
2028 Population Age 40-44	400	2,402	5,542
2028 Population Age 45-49	396	2,351	5,433
2028 Population Age 50-54	363	2,218	5,068
2028 Population Age 55-59	366	2,318	5,084
2028 Population Age 60-64	370	2,299	5,002
2028 Population Age 65-69	414	2,514	5,060
2028 Population Age 70-74	395	2,410	4,685
2028 Population Age 75-79	396	2,210	4,063
2028 Population Age 80-84	253	1,596	2,784
2028 Population Age 85+	283	1,725	2,690
2028 Population Age 18+	5,247	36,723	74,456
2028 Median Age	46	40	39

2028 INCOME BY AGE	1 MILE	3 MILE	5 MILE
Median Household Income 25-34	\$70,043	\$76,349	\$66,362
Average Household Income 25-34	\$87,159	\$94,548	\$83,631
Median Household Income 35-44	\$77,168	\$88,866	\$80,705
Average Household Income 35-44	\$99,945	\$111,658	\$101,764
Median Household Income 45-54	\$100,598	\$100,712	\$83,455
Average Household Income 45-54	\$117,212	\$123,058	\$106,737
Median Household Income 55-64	\$92,279	\$92,682	\$75,033
Average Household Income 55-64	\$114,726	\$117,293	\$98,721
Median Household Income 65-74	\$76,868	\$78,440	\$64,369
Average Household Income 65-74	\$99,447	\$104,394	\$88,267
Average Household Income 75+	\$71,883	\$81,176	\$72,100

2023 Household Occupancy - 1 Mile Radius

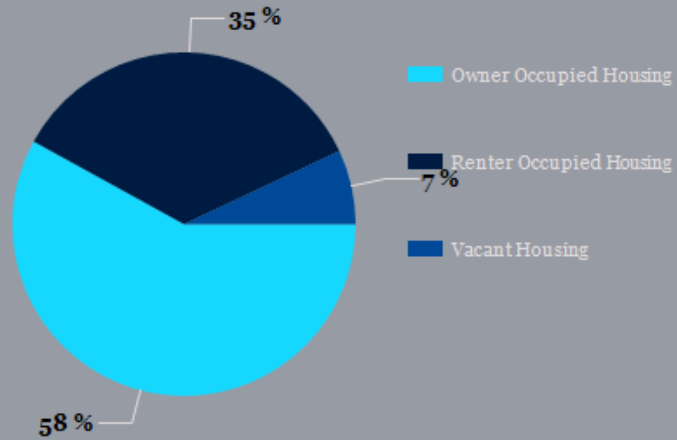

2023 Household Income Average and Median

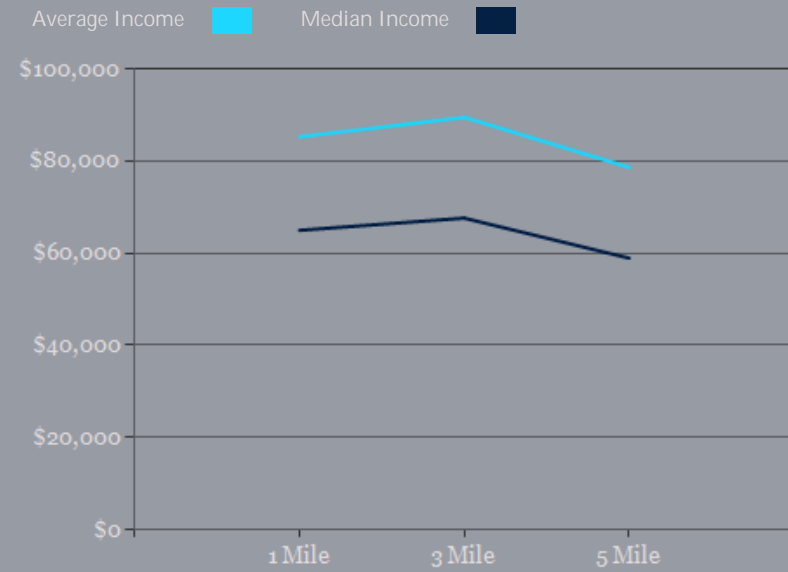

2023 Household Income

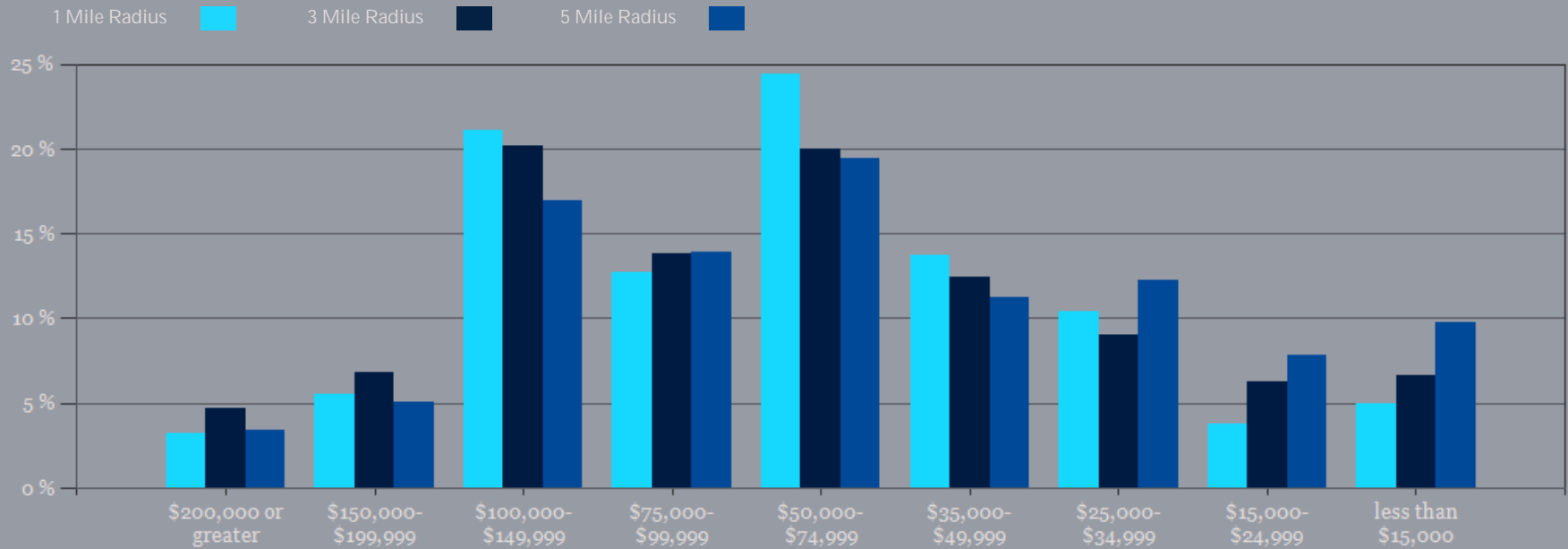

Huffman Mill Property

CONFIDENTIALITY and DISCLAIMER

The information contained in the following offering memorandum is proprietary and strictly confidential. It is intended to be reviewed only by the party receiving it from Ardor Commercial Advisors and it should not be made available to any other person or entity without the written consent of Ardor Commercial Advisors.

By taking possession of and reviewing the information contained herein the recipient agrees to hold and treat all such information in the strictest confidence. The recipient further agrees that recipient will not photocopy or duplicate any part of the offering memorandum. If you have no interest in the subject property, please promptly return this offering memorandum to Ardor Commercial Advisors. This offering memorandum has been prepared to provide summary, unverified financial and physical information to prospective purchasers, and to establish only a preliminary level of interest in the subject property.

The information contained herein is not a substitute for a thorough due diligence investigation. Ardor Commercial Advisors has not made any investigation, and makes no warranty or representation with respect to the income or expenses for the subject property, the future projected financial performance of the property, the size and square footage of the property and improvements, the presence or absence of contaminating substances, PCBs or asbestos, the compliance with local, state and federal regulations, the physical condition of the improvements thereon, or financial condition or business prospects of any tenant, or any tenant's plans or intentions to continue its occupancy of the subject property.

The information contained in this offering memorandum has been obtained from sources we believe reliable; however, Ardor Commercial Advisors has not verified, and will not verify, any of the information contained herein, nor has Ardor Commercial Advisors conducted any investigation regarding these matters and makes no warranty or representation whatsoever regarding the accuracy or completeness of the information provided. All potential buyers must take appropriate measures to verify all of the information set forth herein. Prospective buyers shall be responsible for their costs and expenses of investigating the subject property.

Ardor Commercial Advisors



Jim Pryor

Managing Partner

(704) 620-8745

jim@ardorcre.com

Lic: NC 300373 SC 10555



ARDOR COMMERCIAL
ADVISORS

<https://Ardorcre.com>

6230 Fairview Rd Suite 105, Charlotte, NC 28210