

ROCKWELL AT CROWN

800 ROCKWELL AVE, GAITHERSBURG, MD 20878
MONTGOMERY COUNTY

RETAIL FOR LEASE

- 2,739 SF immediately available in the heart of the Crown development, with project located at the signalized intersection of Fields Rd (16,455 ADT) and Decoverly Ln, surrounded by thriving retail, dining, and residential communities.
- Over 138,000 residents within 3 miles with an average household income exceeding \$176,000.
- Adjacent to Downtown Crown, Rio Washingtonian, and Kentlands, with over 230 single-family homes/townhomes under construction and 468 more planned.
- Ideal for various uses: non-vented restaurant, boutique fitness, medical, service retail, or specialty shops catering to the surrounding affluent population.



VERONICA KAMARA

vkamara@klnb.com | 703-268-2714

VICTOR SALCIDO

victor@klnb.com | 240-755-2704

klnb.com

MARKET AERIAL

ROCKWELL AT CROWN

800 ROCKWELL AVE, GAITHERSBURG, MD 20878, MONTGOMERY COUNTY



VERONICA KAMARA

vkamara@klnb.com | 703-268-2714

VICTOR SALCIDO

victor@klnb.com | 240-755-2704

klnb

ROCKWELL AT CROWN

800 ROCKWELL AVE, GAITHERSBURG, MD 20878, MONTGOMERY COUNTY



VERONICA KAMARA

vkamara@klnb.com | 703-268-2714

VICTOR SALCIDO

victor@klnb.com | 240-755-2704

CLOSE-UP

ROCKWELL AT CROWN

800 ROCKWELL AVE, GAITHERSBURG, MD 20878, MONTGOMERY COUNTY

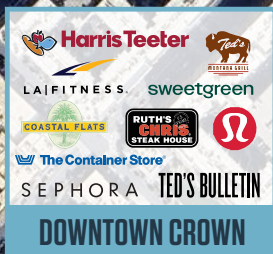

ROCKWELL AT CROWN

Fields Rd

16,455
(2023 AOT)

CROWN HIGH SCHOOL
2,700 STUDENTS
COMPLETION DATE: AUGUST 2026

VERONICA KAMARA

vkamara@klnb.com | 703-268-2714

VICTOR SALCIDO

victor@klnb.com | 240-755-2704

klnb

SITE PLAN

ROCKWELL AT CROWN

800 ROCKWELL AVE, GAITHERSBURG, MD 20878, MONTGOMERY COUNTY

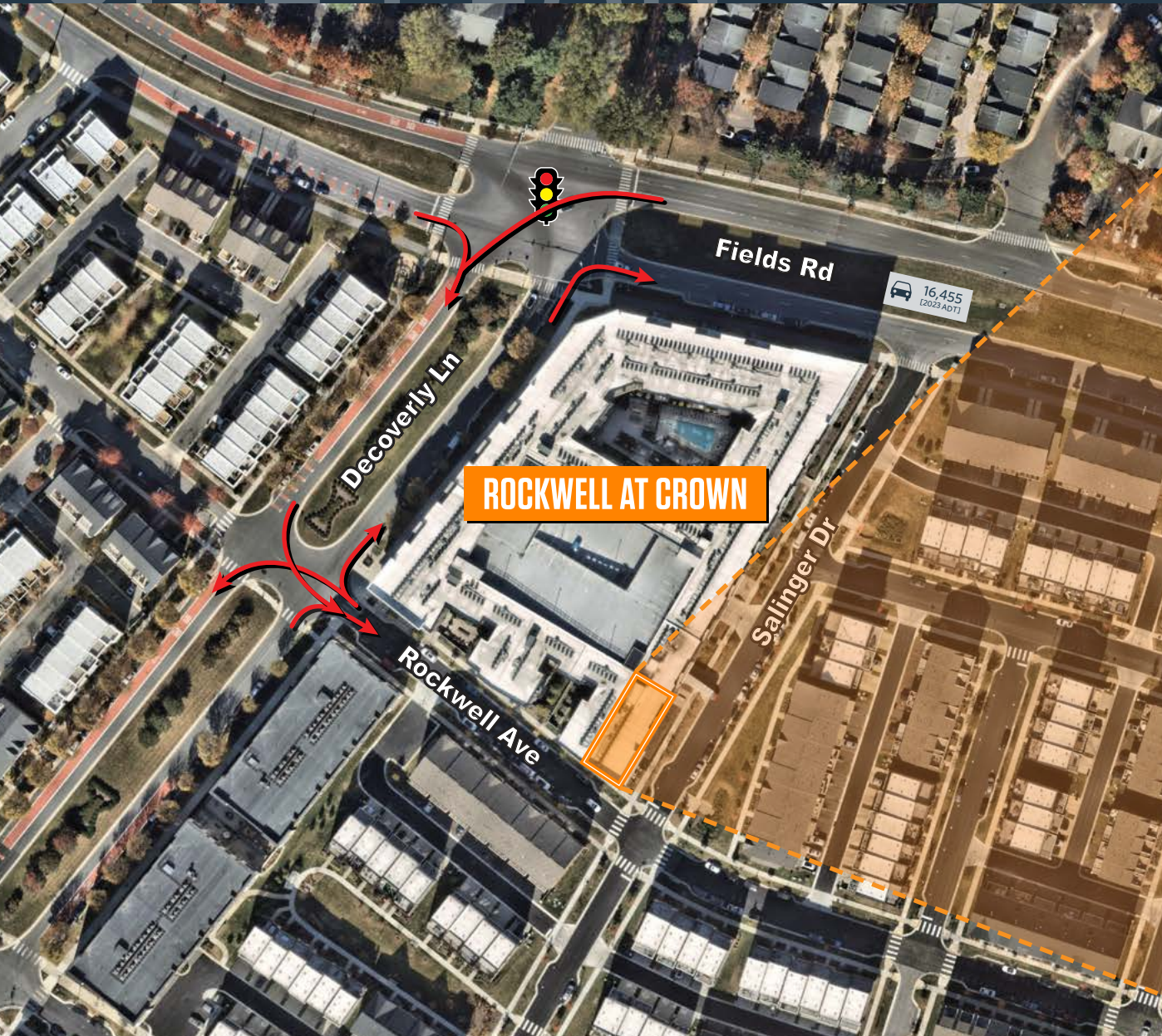

2,739 SF AVAILABLE

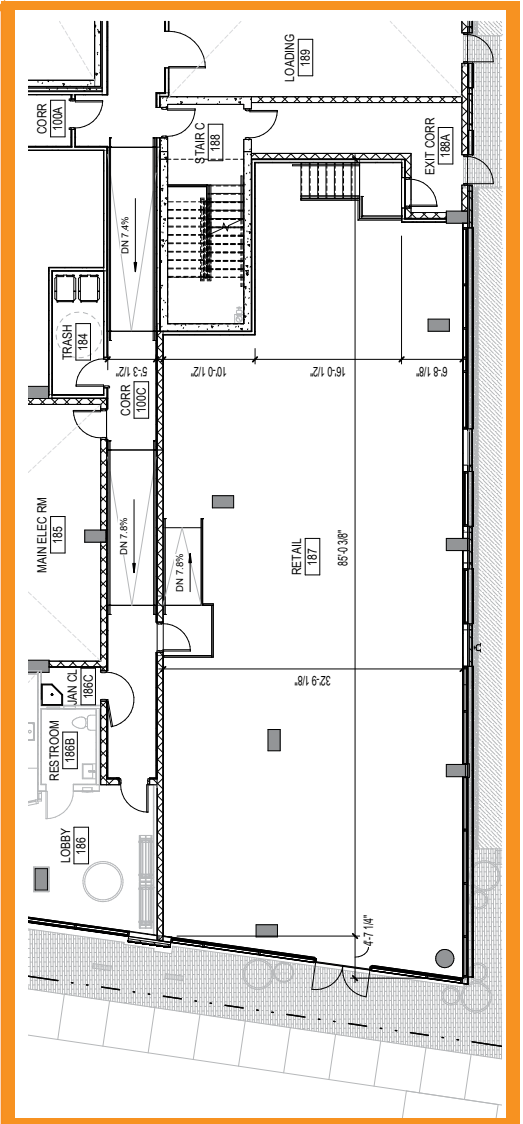

VERONICA KAMARA

vkamara@klnb.com | 703-268-2714

VICTOR SALCIDO

victor@klnb.com | 240-755-2704

klnb

LOCATION

ROCKWELL AT CROWN

800 ROCKWELL AVE, GAITHERSBURG, MD 20878, MONTGOMERY COUNTY



DEMOGRAPHICS | 2024:

1-MILE	3-MILE	5-MILE
Population		
21,842	138,436	275,756
Daytime Population		
41,436	167,806	295,645
Households		
9,347	52,339	99,092
Average HH Income		
\$148,846	\$176,758	\$179,539

[CLICK TO DOWNLOAD DEMOGRAPHIC REPORT](#)

VERONICA KAMARA

vkamara@klnb.com | 703-268-2714

VICTOR SALCIDO

victor@klnb.com | 240-755-2704

klnb



ROCKWELL AT CROWN

800 ROCKWELL AVE, GAITHERSBURG, MD 20878, MONTGOMERY COUNTY

FOR MORE INFORMATION, PLEASE CONTACT:

VERONICA KAMARA

vkamara@klnb.com

703-268-2714

VICTOR SALCIDO

victor@klnb.com

240-755-2704

8065 Leesburg Pike, Suite 700, Tysons, VA 22182

.....

klnb.com



[instagram.com/klnbllc](https://www.instagram.com/klnbllc)



[linkedin.com/company/klnb](https://www.linkedin.com/company/klnb)



[facebook.com/KLNB](https://www.facebook.com/KLNB)

CLICK TO VIEW PROPERTY WEBSITE

While we have no reason to doubt the accuracy of any of the information supplied, we cannot, and do not, guarantee its accuracy. All information should be independently verified prior to a purchase or lease of the property. We are not responsible for errors, omissions, misuse, or misinterpretation of information contained herein and make no warranty of any kind, express or implied, with respect to the property or any other matters.